

DEPARTMENT OF HIGHWAYS STATE OF COLORADO

PLAN AND PROFILE OF PROPOSED FEDERAL AID PROJECT NO. F 018-1(18) STATE HIGHWAY NO. 13 MOFFAT COUNTY RIGHT OF WAY

SCALES OF ORIGINAL DRAWINGS

ON PLAN, 1 IN. = 100 FT.
ON PROFILE, 1 IN. = 100 FT. HORIZONTAL
1 IN. = 10 FT. VERTICAL
GRADE LINE ON PROFILE IS SHOWN AS GRADE OF FINISHED ROAD
GROSS LENGTH OF PROJECT - 3.532 mi
NET LENGTH OF PROJECT - 3.532 mi

FEDERAL ROAD REGION NO.	DIVISION	PROJECT NO.	SHEET NO.
9	COLORADO	F 018-1(18)	1

RIGHT OF WAY HAMILTON-NORTH

INDEX OF SHEETS

SHEET NO
1
2
3-9
10

Title Sheet
Tabulation of Properties
Alignment Sheets
Ownership Map

REVISIONS		
5-6-68	Change Index of Sheets—Add R.O.W.	D.J.F.
8-20-68	Added Begin & End Const. Sta.	D.J.F.

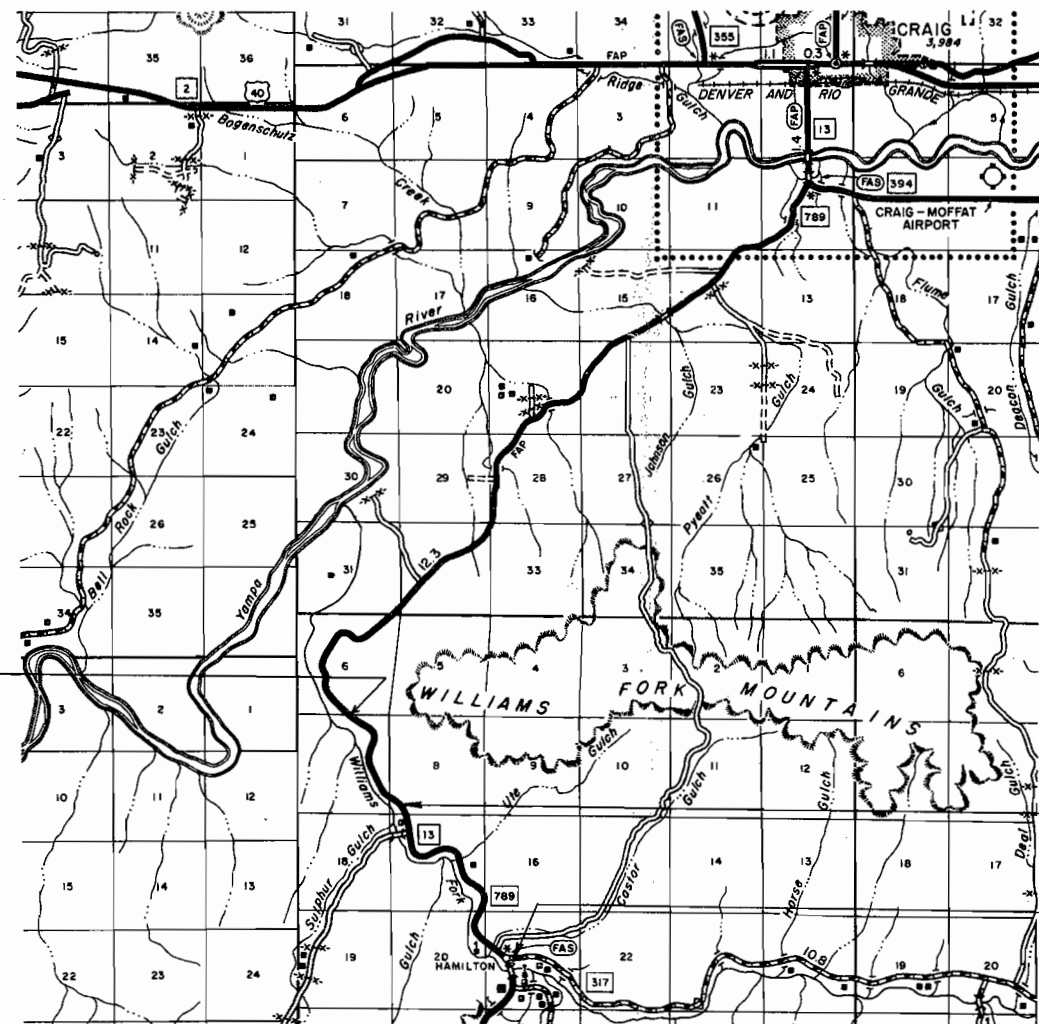
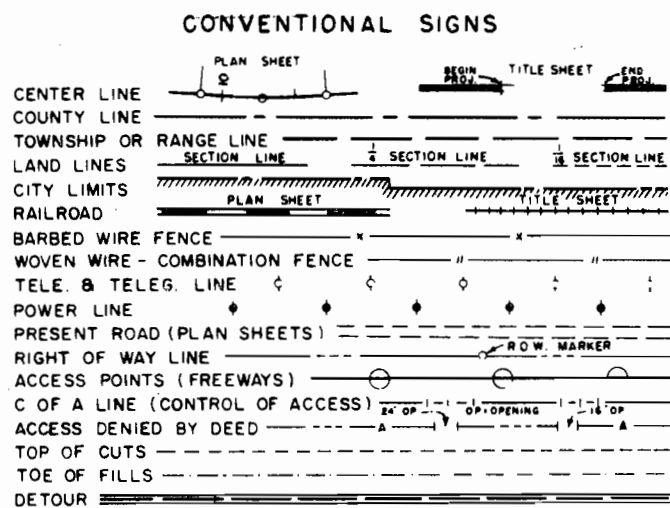

STA. 186+66.7 end ROW F 018-1(18) =
STA. 531+495 on Proj. FAP 282-1

STA. 134+00.0 END CONST. F 018-1(18)

STA. 0+00.0 BEGIN R.O.W. & CONST. F 018-1(18) =
STA. 721+96 on Proj. PWA 211-F

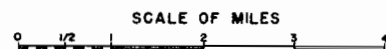

R. O. W. TABULATION OF PROPERTIES IN

MOFFAT

COUNTY S.H. No. 13 PROJ. FO18-1 (18)

FEDERAL ROAD DISTRICT NO.	DISTRICT	PROJECT NO.	SHEET NO.
8	COLORADO	FO18-1 (18)	2

RIGHT OF WAY HAMILTON NORTH

PARCEL NO.	OWNER	ADDRESS	LOCATION	AREA IN ACRES				PURCHASE DATA					REMARKS	NO.	
				PARCEL	TO BE ACQUIRED	REMAINDER		LAND	IMPROV'M'TS	DAMAGE	MISC.	TOTAL			
			T. 5 N., R. 91 W.			LT.	RT.								
1	GEORGE WILLIAM & MAY I. KENDALL	HAMILTON, COLO.	TR. 44 Sec. 2T	0.908	0.187		8								
2	ROBERT W. FICKLE	HAMILTON, COLO.	TR. 42 Sec. 2I	5.788	1.564	4I	33								
3	SCHOOL DISTRICT # 10 MOFFAT, COUNTY	CRAIG COLO.	TR. 42 Sec. 20 & 2I	0.660	0.362	4									
4	L. R. MEAD & C. F. MEAD	CRAIG COLO.	TR. 42 Sec. 20 & 2I	2.894	1.284	30	2								
5	GORDON C. WINN SHEEP CO. INC.	437 W. 10 CRAIG, COLO.	TR. 4I Sec. 16, 17, 20 Lot 4 Sec. 16 Lots 4, 5 & 6 Sec. 17 S.E. 1/4 NW 1/4 Sec. 17	32.710	18.379	315	276								
5-A	GORDON C. WINN SHEEP CO. INC.	437 W. 10 CRAIG, COLO.	LOT 6 TR. 4I Sec. 17	4.429	1.389										
6	U. S. LAND		LOT 3 Sec. 17	3.60I	1.120										
7	GORDON C. WINN SHEEP CO. INC.	437 W. 10 CRAIG, COLO.	NW 1/4 NW 1/4 Sec. 17	0.995	0.164		Sec. Par. 5								
8	JOHN HENRY & AUDREY MAY JEPKEMA	HAMILTON, COLO.	NW 1/4 NW 1/4 Sec. 17 LOT 13 Sec. 8 E 1/2 SE 1/4 Sec. 7	5.659	2.269	84									
9	GUS & DIMITRA CHARCHALIS	CRAIG, COLO.	LOT 13 Sec. 8 E 1/2 SE 1/4 Sec. 7 LOT 11 Sec. 7	12.991	4.511	560	235								
10	U. S. LAND		LOT 5 Sec. 7	2.857	0.442										
11	GUS & DIMITRA CHARCHALIS	CRAIG, COLO.	LOT 6 Sec. 7	3.019	0.731		See Par. 9								
TEMPORARY EASEMENT															
T.E. 5	GORDON C. WINN SHEEP CO. INC.	437 W. 10 CRAIG, COLO.	TR. 4I Sec. 17 Lot 4 Sec. 17	2.398	2.398								VOID 30 DAYS AFTER CONSTRUCTION		
T.E. 6	DELETED														
T.E. 8	JOHN HENRY & AUDREY MAY JEPKEMA	HAMILTON, COLO.	LOT 13 Sec. 8 E 1/2 SE 1/4 Sec. 7	1.846	1.846								" " " "		
T.E. 9	GUS & DIMITRA CHARCHALIS	CRAIG, COLO.	E 1/2 SE 1/4 Sec. 7	0.083	0.083								" " " "		
T.E. 9A	GUS & DIMITRA CHARCHALIS	CRAIG, COLO.	E 1/2 SE 1/4 Sec. 7	0.687	0.687								FOR BORROW SOURCE		
PERMANENT EASEMENT															
E-6	U. S. LAND		LOT 3 Section 17	0.209	0.209										

REVISIONS		
5-6-68	Home Change Par. 4	D.J.F.
10-15-68	Added Par. 5-A	F.C.M.
4-24-70	Added Parcel T.E. 9A	V.R.

REVISIONS		
5-6-68	Name Change Par. 4 - Add Cross Culvert	D.J.F.
8-20-68	Added Road Approaches	D.J.F.

FED. ROAD REG. NO.	DIVISION	PROJECT NO.	SHEET NO.
9	COLO.	FO18-1(18)	3

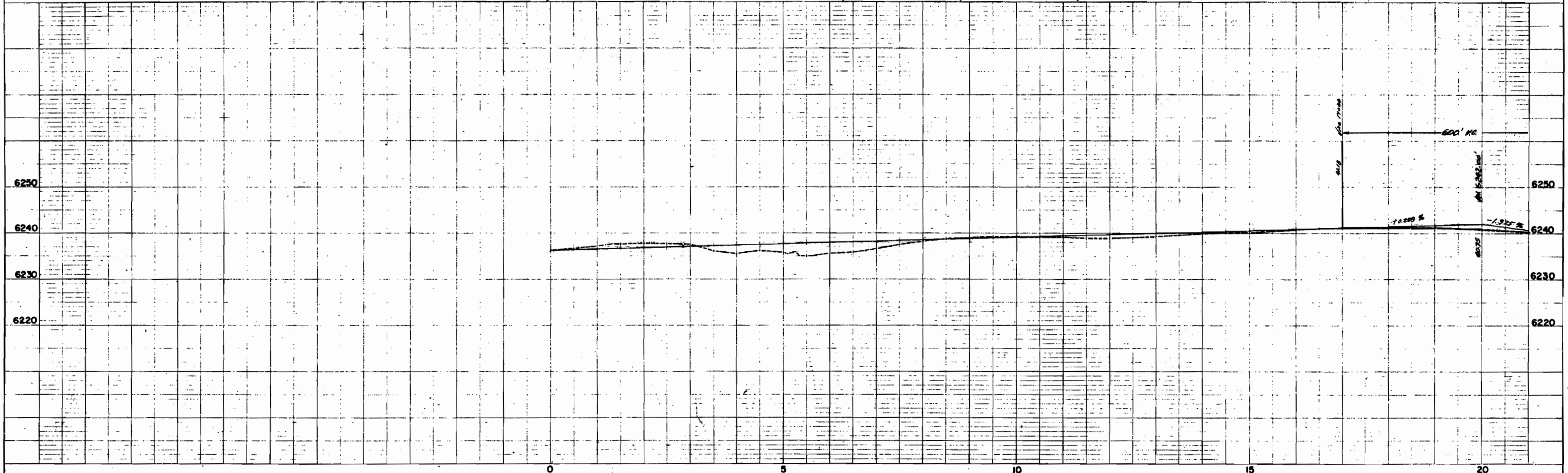
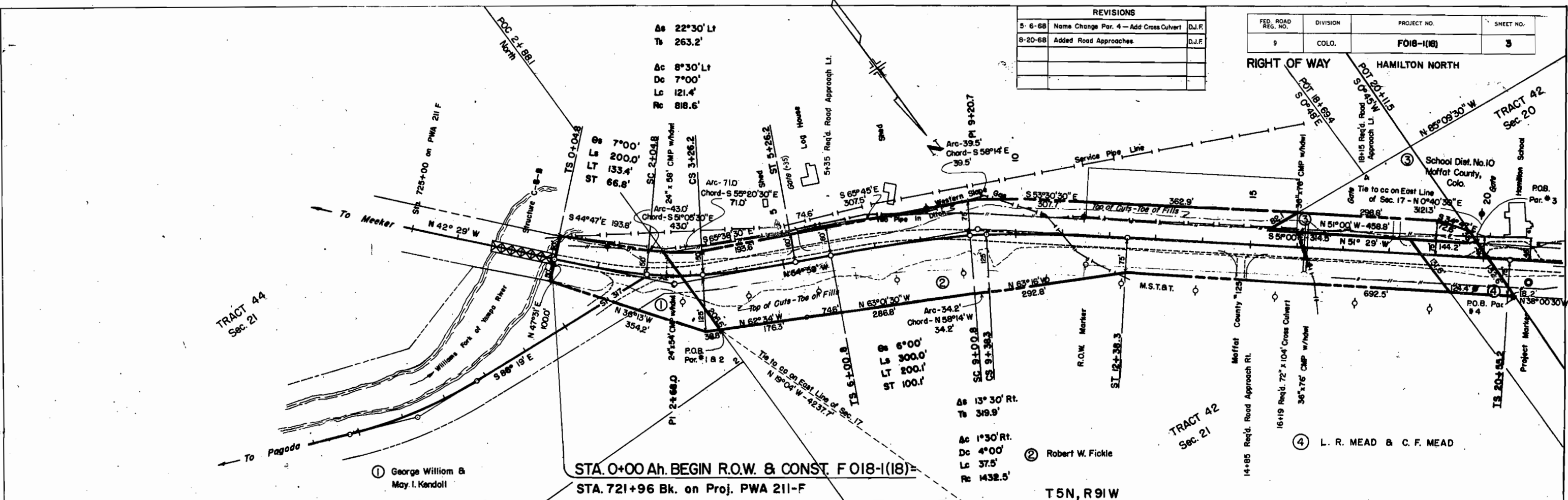

FED. ROAD REG. NO.	DIVISION	PROJECT NO.	SHEET NO.
9	COLO.	F 018-1 (18)	7

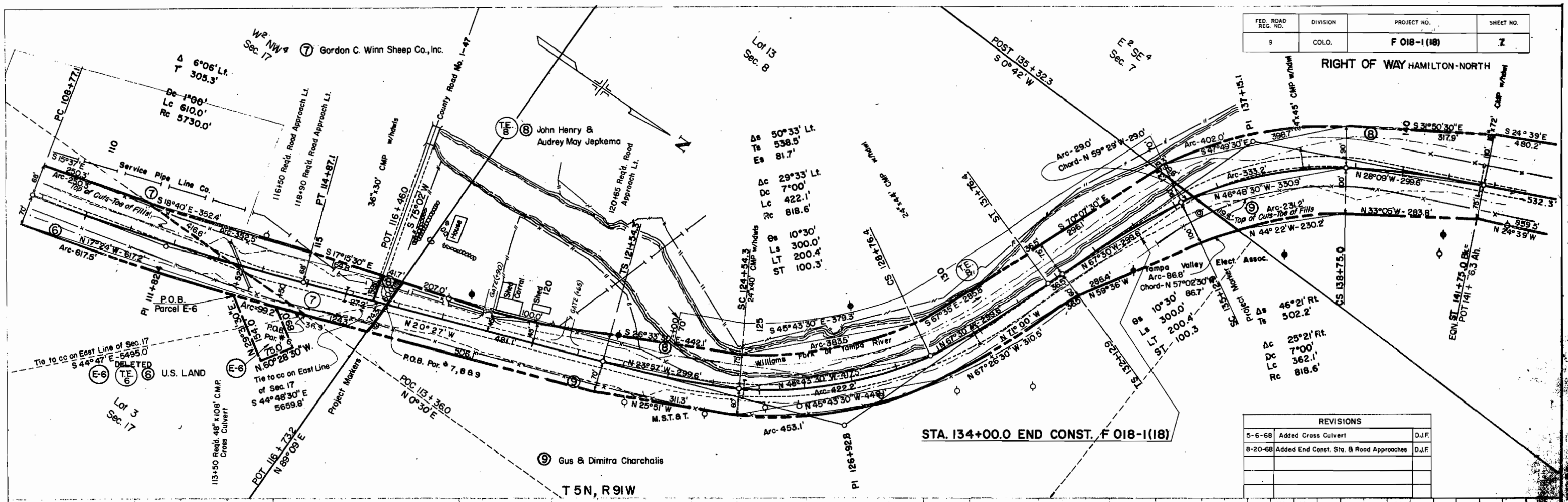

REVISIONS		
5-6-68	Added Cross Culvert	D.J.F.
8-20-68	Added End Const. Sta. & Road Approaches	D.J.F.

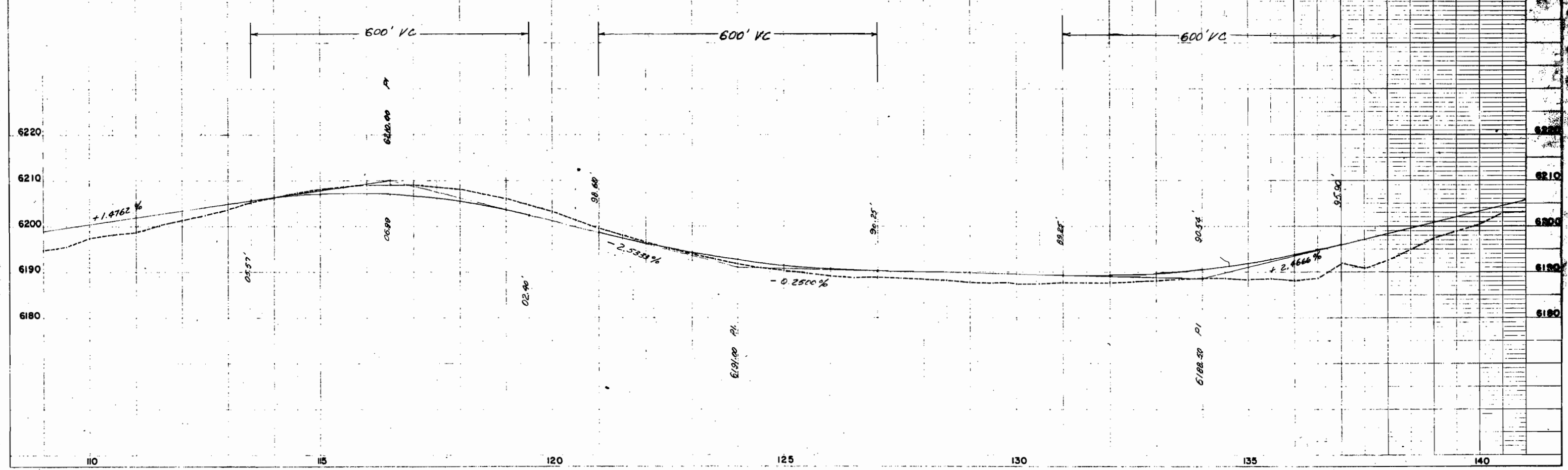

FED. ROAD REG. NO.	DIVISION	PROJECT NO.	SHEET NO.
9	COLO.	F 018-1(18)	8

RIGHT OF WAY HAMILTON-NORTH

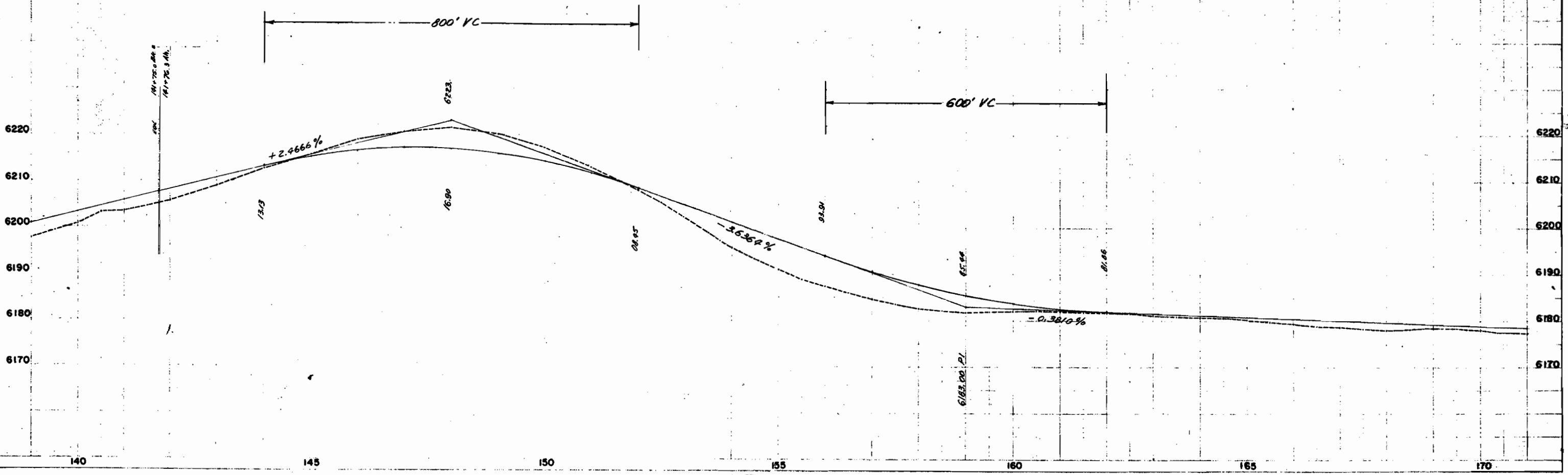
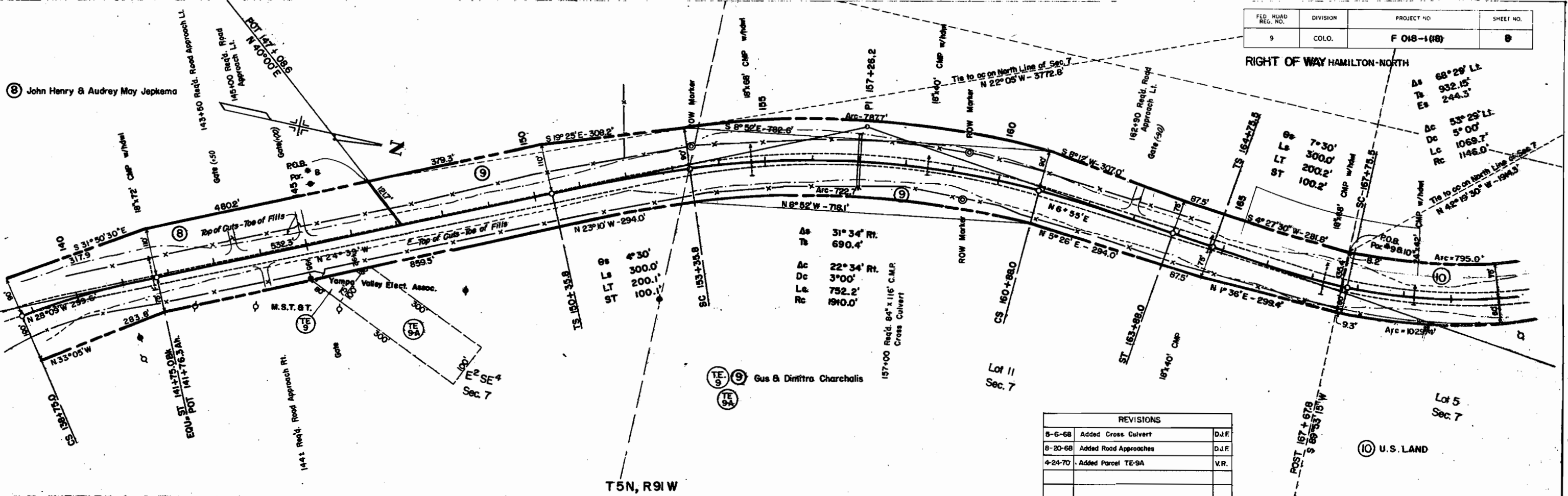

140 145 150 155 160 165 170

DEPARTMENT OF HIGHWAYS, STATE OF COLORADO
 OWNERSHIP MAP
 PROJECT NO. F 018-1(18)
 MOFFAT COUNTY
 SCALE: 1" = 400'

FEDERAL ROAD DIVISION NO.	DISTRICT	PROJ. NO.	SHEET NO.	TOTAL SHEETS
9	COLORADO	F 018-1(18)	10	10

RIGHT OF WAY
 HAMILTON - NORTH

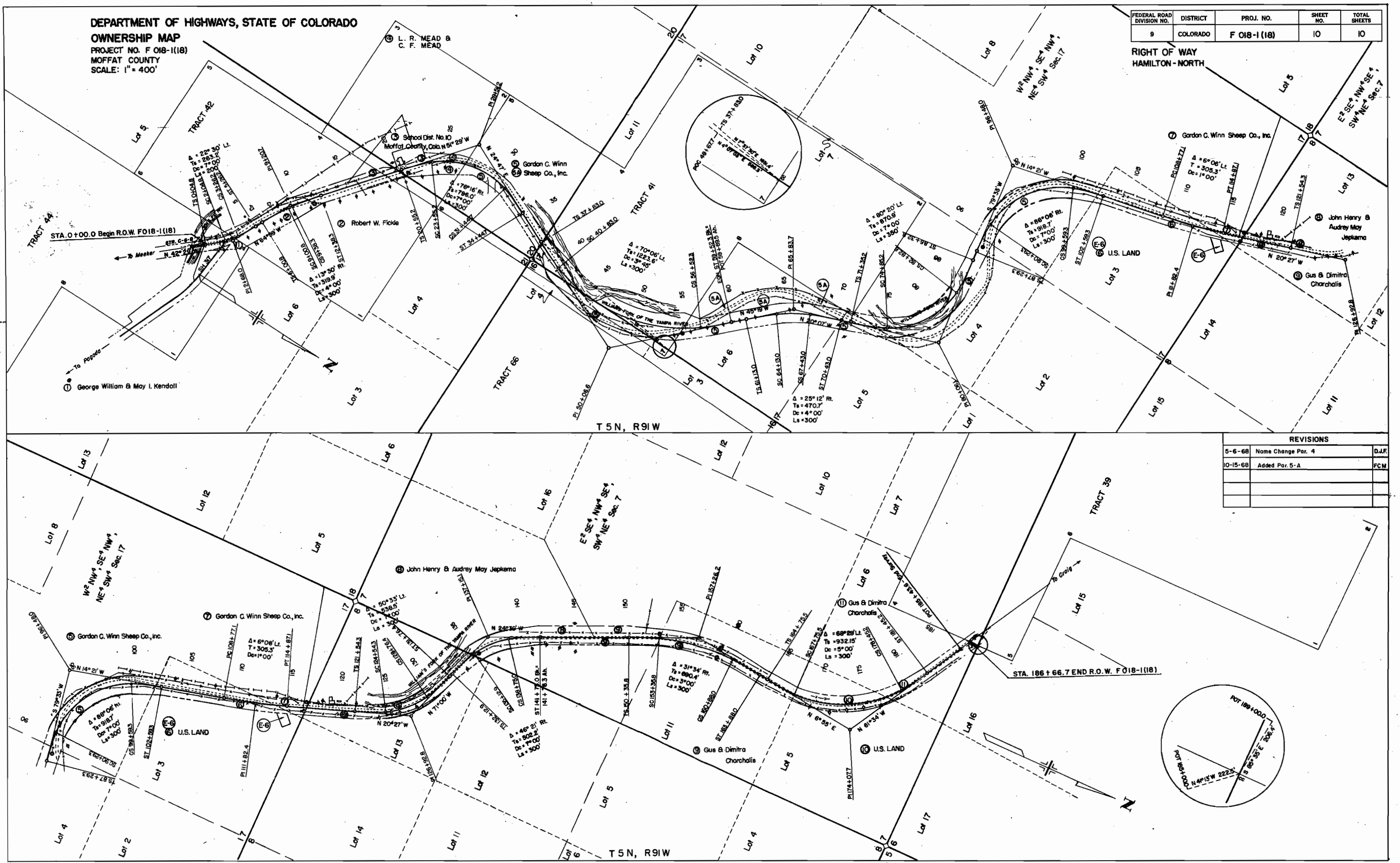

REVISIONS

NO.	DATE	DESCRIPTION	BY
5-6-68		Name Change Par. 4	D.J.F.
10-15-68		Added Par. 5-A	FCM