

V-File

FEDERAL ROAD REGION NO.	DIVISION	F.A.P. PROJECT NO.	SHEET NO.
III	COLORADO	F 020-1(1)	3A

REVISIONS		
4-20-98	ADDED PARCEL 7	R.C.
9-29-98	REVISED PARCEL 7	R.C.
9-13-99	REVISED PARCEL 7 Rev.	R.C.

TABULATION OF R.O.W. MARKERS TO BE SET

PNT	NORTHING	EASTING	PROJECT STA. (feet)	ALIGNMENT
400	13956.978	78620.851	2+97.56	50.00ft. (Rt.) S.H. 62
401	13858.445	78637.919	2+97.56	50.00ft. (Lt.) S.H. 62
404	13965.290	78668.836	2+48.86	50.00ft. (Rt.) S.H. 62
407	13886.297	78798.705	1+34.38	50.00ft. (Lt.) S.H. 62
425	13988.446	78729.283	1+85.35	62.50ft. (Rt.) S.H. 62
426	14005.970	78732.977	1370+22.94	50.00ft. (Rt.) U.S. 550
427	14023.714	78718.440	1370+00.00	50.00ft. (Rt.) U.S. 550
428	14087.089	78795.793	1370+00.00	50.00ft. (Lt.) U.S. 550
429	13019.981	79702.384	1384+00.00	75.00ft. (Lt.) U.S. 550
430	12924.918	79586.353	1384+00.00	75.00ft. (Rt.) U.S. 550

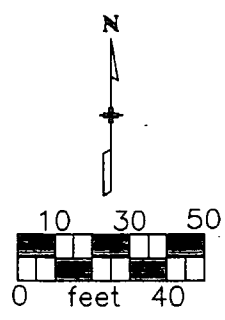

Rev.2  
 ⑦ Baxter D. Pope and Louise Pope  
 NOTE:  
 Parcel 7 Rev.2 to be acquired  
 under Project No. NH 5502-029

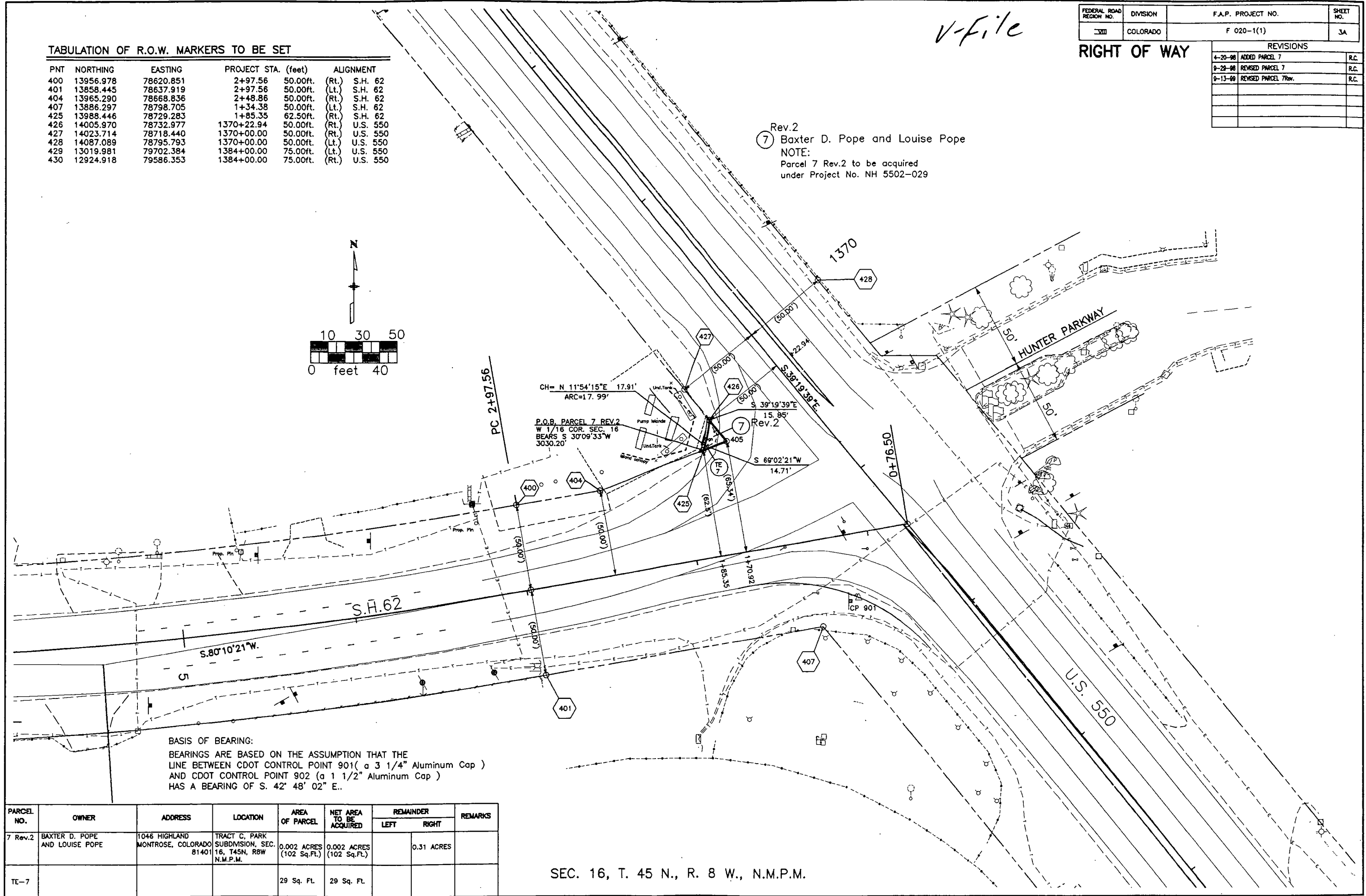

BASIS OF BEARING:  
 BEARINGS ARE BASED ON THE ASSUMPTION THAT THE  
 LINE BETWEEN CDOT CONTROL POINT 901 (a 3 1/4" Aluminum Cap )  
 AND CDOT CONTROL POINT 902 (a 1 1/2" Aluminum Cap )  
 HAS A BEARING OF S. 42° 48' 02" E..

PARCEL NO.	OWNER	ADDRESS	LOCATION	AREA OF PARCEL	NET AREA TO BE ACQUIRED	REMAINDER		REMARKS
						LEFT	RIGHT	
7 Rev.2	BAXTER D. POPE AND LOUISE POPE	1046 HIGHLAND MONTROSE, COLORADO 81401	TRACT C, PARK SUBDIVISION, SEC. 16, T45N, R8W N.M.P.M.	0.002 ACRES (102 Sq.Ft.)	0.002 ACRES (102 Sq.Ft.)		0.31 ACRES	
TE-7				29 Sq. Ft.	29 Sq. Ft.			

SEC. 16, T. 45 N., R. 8 W., N.M.P.M.