

DIVISION NO.	DISTRICT	PROJ. NO.	SHEET NO.	TOTAL SHEETS
4	COLORADO	F022-1(10)	1	

COLORADO

DEPARTMENT OF HIGHWAYS

RIGHT OF WAY

INDEX OF SHEETS

- NO. 1 TITLE SHEET
- 2 TABULATION OF PROPERTY
- 3-9 PLAN AND PROFILE SHEETS SHOWING MINIMUM RIGHT OF WAY REQUIREMENTS
- 10 OWNERSHIP MAP

PLAN AND PROFILE OF PROPOSED FEDERAL AID PROJECT NO. F 022 - 1 (10) STATE HIGHWAY NO. 10 MONTEZUMA COUNTY

CONVENTIONAL SIGNS

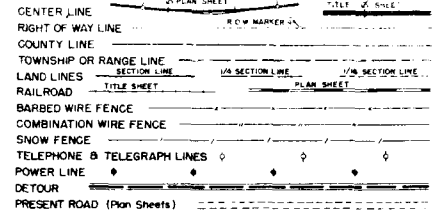

SCALES OF ORIGINAL DRAWINGS

ON PLAN 1 IN = 100 FT.
 ON PROFILE 1 IN = 100 FT. HORIZONTAL
 1 IN = 10 FT. VERTICAL
 GRADE LINE ON PROFILE IS SHOWN AS GRADE OF FINISHED ROAD
 GROSS LENGTH OF PROJECT
 NET LENGTH OF PROJECT

RIGHT OF WAY

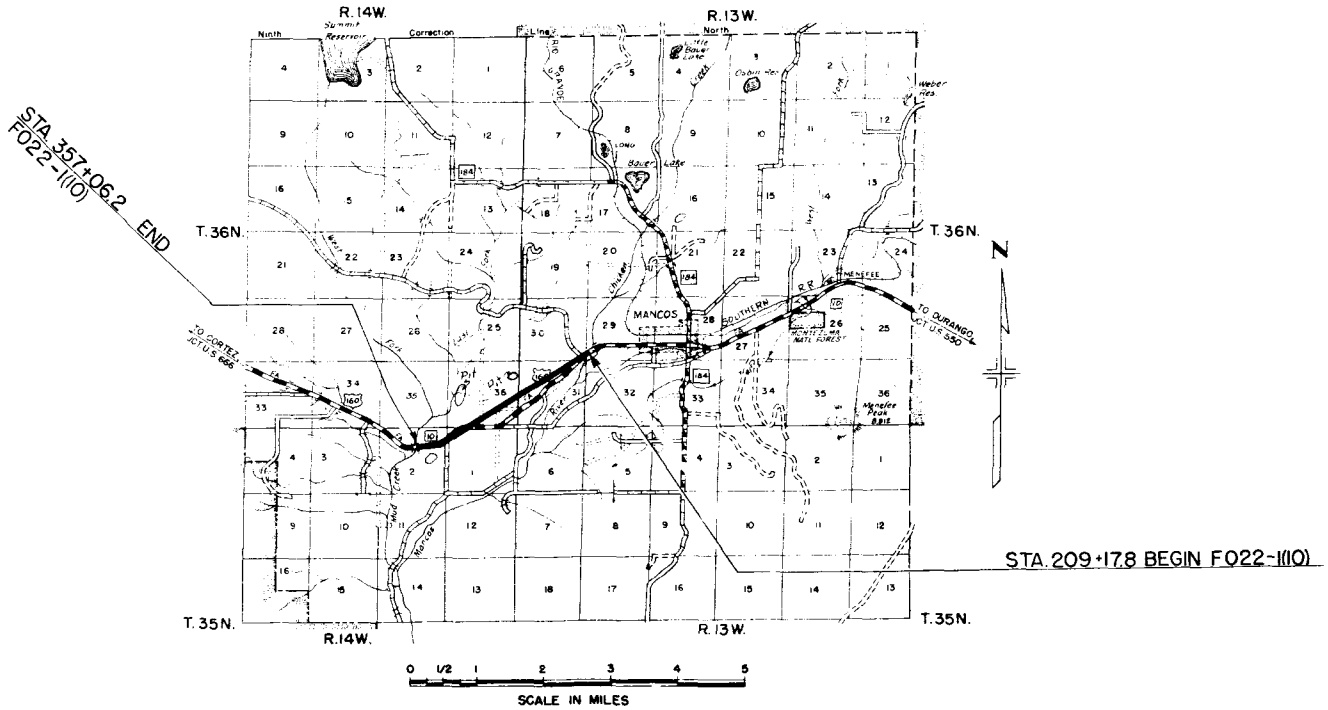

R.O.W. TABULATION OF PROPERTIES IN MONTEZUMA

COUNTY S.H.No. 10

PROJ. F022-1(10)

FEDERAL ROAD DIVISION NO.	DISTRICT	PROJ. NO.	SHEET NO.	TOTAL SHEETS
9	COLORADO	F022-1(10)	2	

RIGHT OF WAY

PARCEL NO.	OWNER	ADDRESS	LOCATION	AREA IN ACRES			REMARKS	NO
				TOTAL LAND IN TRACT	PARCEL	TO BE ACQUIRED		
			T. 36 N., R. 13 W., N.M.P.M.					
1	CLAUDE GAWTHROP & LILLIAN C. GAWTHROP	Mancos, Colorado	SW 1/4 SW 1/4 Sec. 29		3.526	1.351		
2	J. P. YOUNG & LIZZIE YOUNG	Carlsbad, New Mexico	SE 1/4 Sec. 30		12.724	9.754	Also Temp. Easement E-2-A	
2A	J. P. YOUNG & LIZZIE YOUNG	Carlsbad, New Mexico	SE 1/4 Sec. 30		0.933	0.827	Also Temp. Easement E-2A-A; E-2A-B	
3	J. P. YOUNG & LIZZIE YOUNG	Carlsbad, New Mexico	NE 1/4 Sec. 31		4.518	4.518	Also Temp. Easement E-3-A; E-3-B; E-3-C; E-3-D; E-3-E	
3A	J. P. YOUNG & LIZZIE YOUNG	Carlsbad, New Mexico	NE 1/4 Sec. 31		0.392	0.392		
3B	J. P. YOUNG & LIZZIE YOUNG	Carlsbad, New Mexico	NE 1/4 Sec. 31		0.581	0.562	Also Temp. Easement E-3B-A	
4	A. O. SIMMONS & OPAL PAULINE SIMMONS	Mancos, Colorado	NW 1/4 Sec. 31		9.128	9.128	Also Temp. Easement E-4-A; E-4-B; E-4-C; E-4-D; E-4-E;	
4A	A. O. SIMMONS & OPAL PAULINE SIMMONS	Mancos, Colorado	NW 1/4 Sec. 31		0.672	0.644	E-4-F; E-4-G; E-4-H; E-4-I; E-4-J Also Temp. Easement E-4A-A; E-4A-B	
5	J. S. ALEXANDER	Mancos, Colorado	SW 1/4 Sec. 31		0.202	0.202		
6	NOLAND ALEXANDER	Mancos, Colorado	T. 36 N., R. 14 W., N.M.P.M. Tract in SE 1/4 Sec. 36		1.132	1.132	Also Temp. Easement E-6	
7	J. S. ALEXANDER	Mancos, Colorado	N 1/2 N 1/2 SE 1/4 Sec. 36		2.168	2.168	Also Temp. Easement E-7; E-7-A; E-7-B; E-7-C	
8	C. A. GILLILAND	Mancos, Colorado	SE 1/4 Sec. 36		4.107	4.107	Also Temp. Easement E-8-A; E-8-B; E-8-C; E-8-D; E-8-E & E-8-F	
9	HAROLD W. & CHRISTINE C. BRADFORD	Mancos, Colorado	Tract in SE 1/4 Sec. 36		1.499	1.499	Also Temp. Easement E-9-A; E-9-B	
10	ERNEST COX & DULCIE B. COX	Mancos, Colorado	SW 1/4 Sec. 36		4.309	4.015	Also Temp. Easement E-10-A; E-10-B; E-10-C; E-10-D; E-10-E	
11	HARRY DUNSMOOR & PEARL DUNSMOOR	Mancos, Colorado	T. 35 N., R. 14 W., N.M.P.M. E 1/2 NW 1/4 Sec. 1		0.312	0.216	Also Temp. Easement E-11-A	
12	T. V. FOWLER	Mancos, Colorado	W 1/2 NW 1/4 Sec. 1		5.691	4.143	Also Temp. Easement E-12-A; E-12-B; E-12-C	
13	T. V. FOWLER	Mancos, Colorado	E 1/2 NE 1/4 Sec. 2		3.251	1.326	Also Temp. Easement E-13-A; E-13-B	

SW 1/4 Sec 29,
T 36 N, R 13 W

SE 1/4 Sec 30,
T 36 N, R 13 W

NE 1/4 Sec 31,
T 36 N, R 13 W

FED. ROAD DIST. NO.	DIST.	PROJ. NO.	SHEET NO.	TOTAL SHEETS
9	COLO.	FO22-1(10)	3	

RIGHT OF WAY

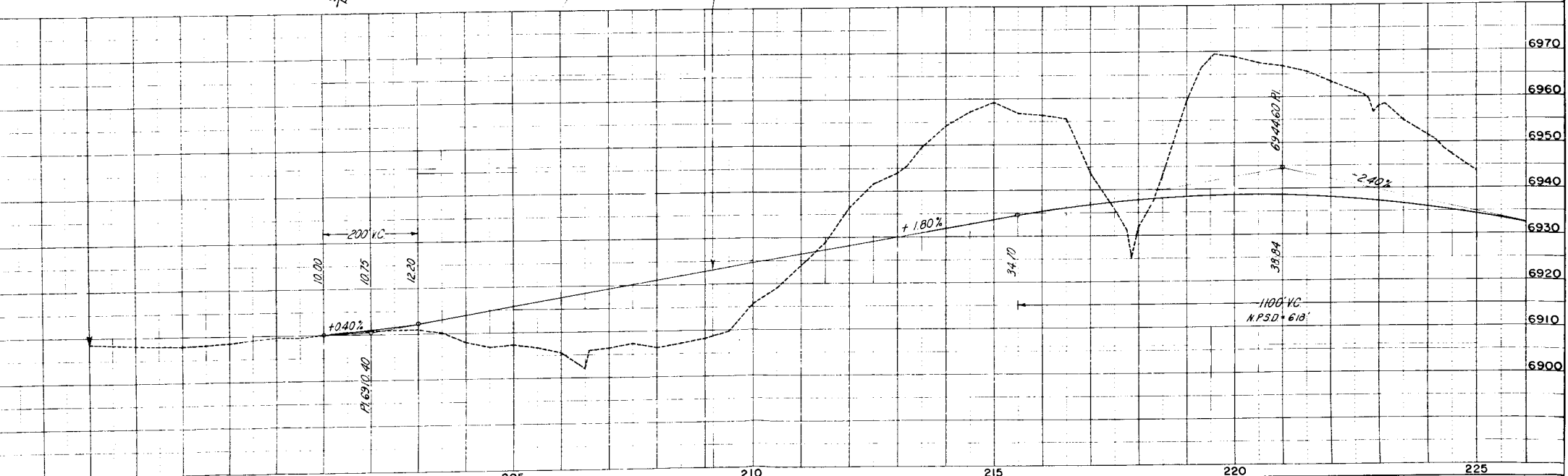
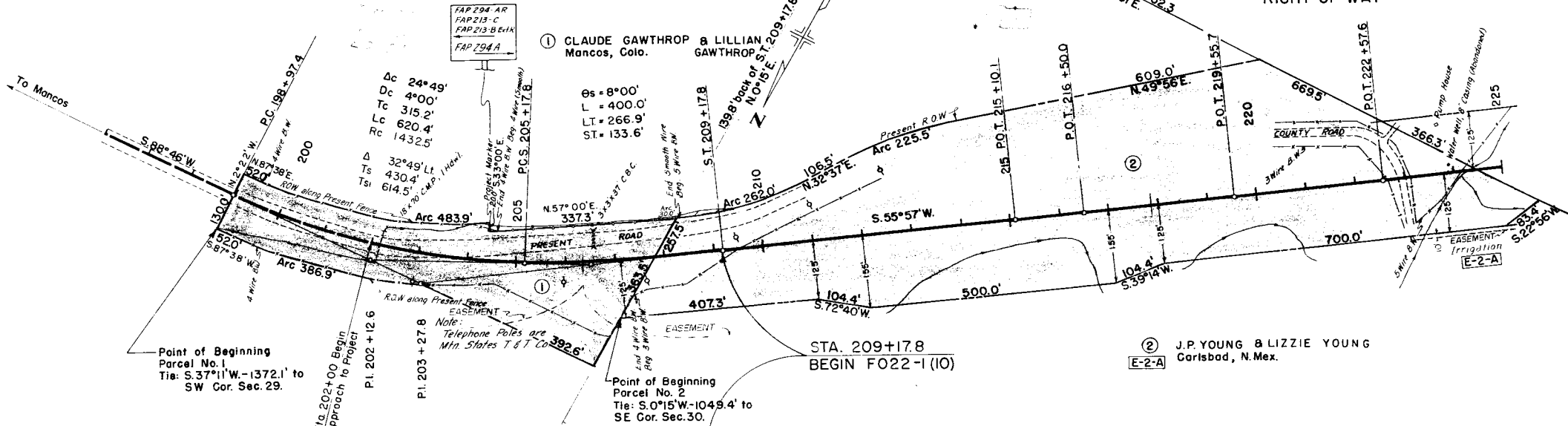

NW 1/4 Sec 31,
T.36N., R.13W.

SW 1/4 Sec 31,
T.36N., R.13W.

SE 1/4 Sec 36,
T.36N., R.14W.

FED. ROAD DIST. NO.	DIST.	PROJ. NO.	SHEET NO.	TOTAL SHEETS
9	COLO.	F022-1(10)	5	

RIGHT OF WAY

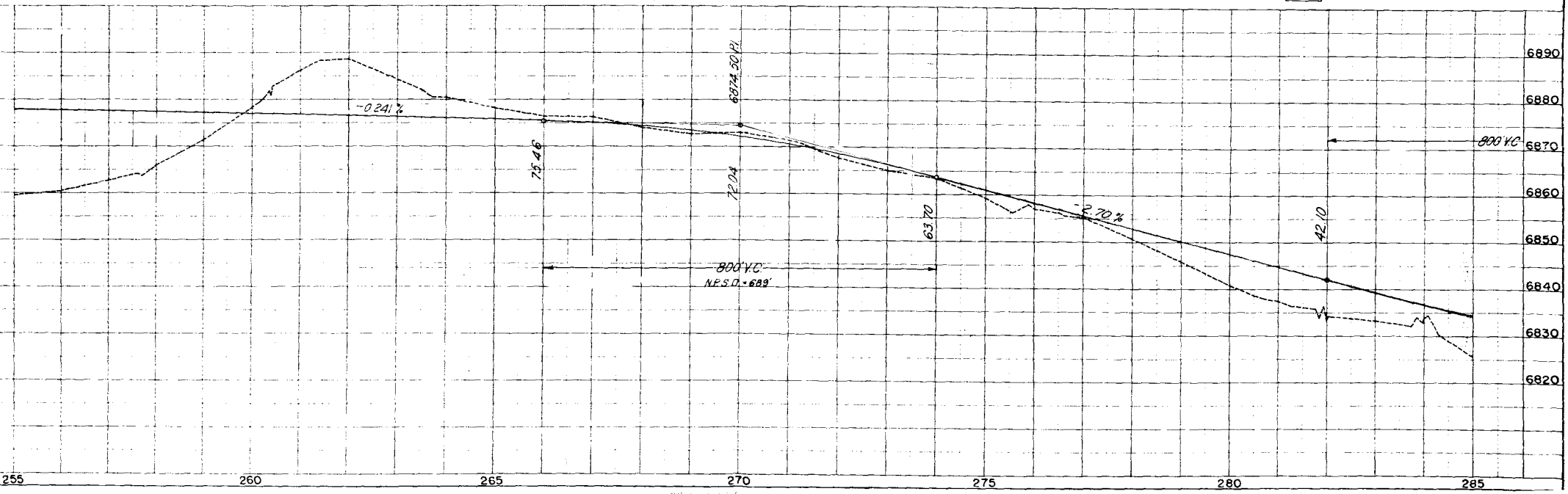
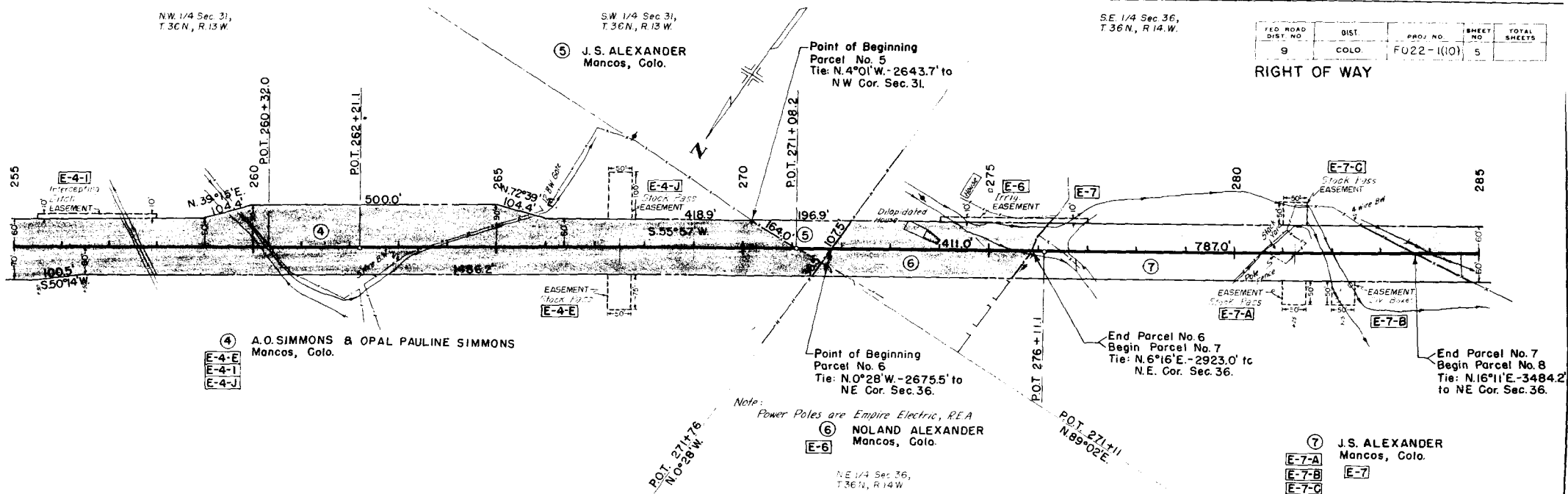

SE 1/4 Sec. 36,
T.36N., R.14W.

SW 1/4 Sec. 36,
T.36N., R.14W.

FED. ROAD DIST. NO.	DIST.	PROJ. NO.	SHEET NO.	TOTAL SHEETS
9	COLO.	F022-1(10)	6	

RIGHT OF WAY

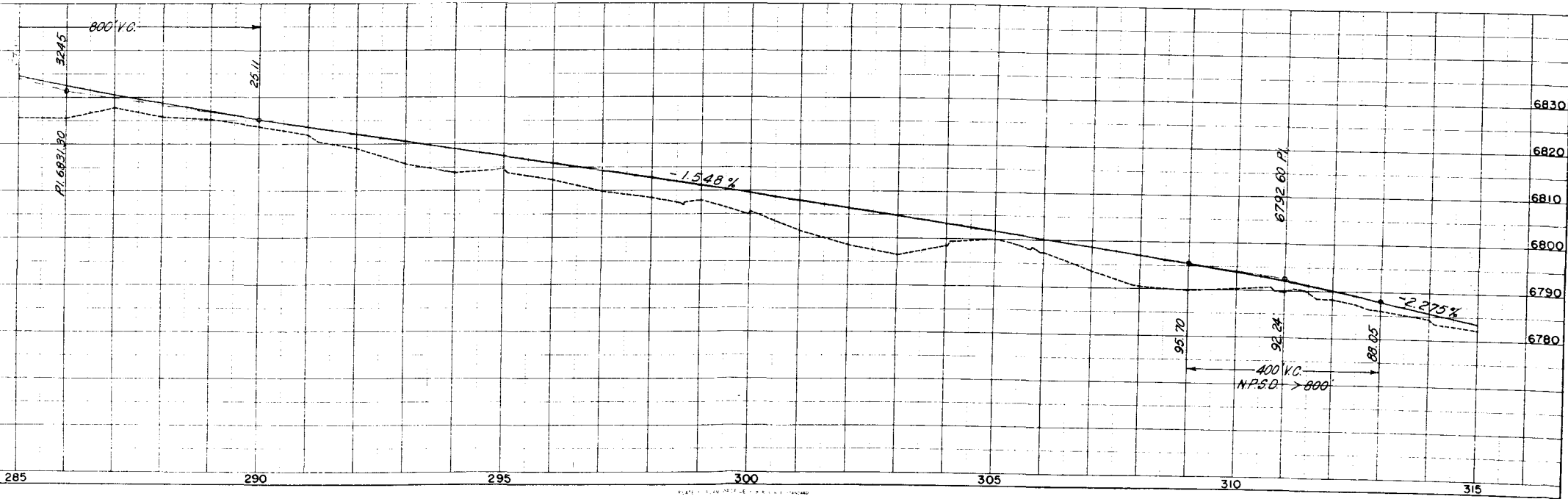
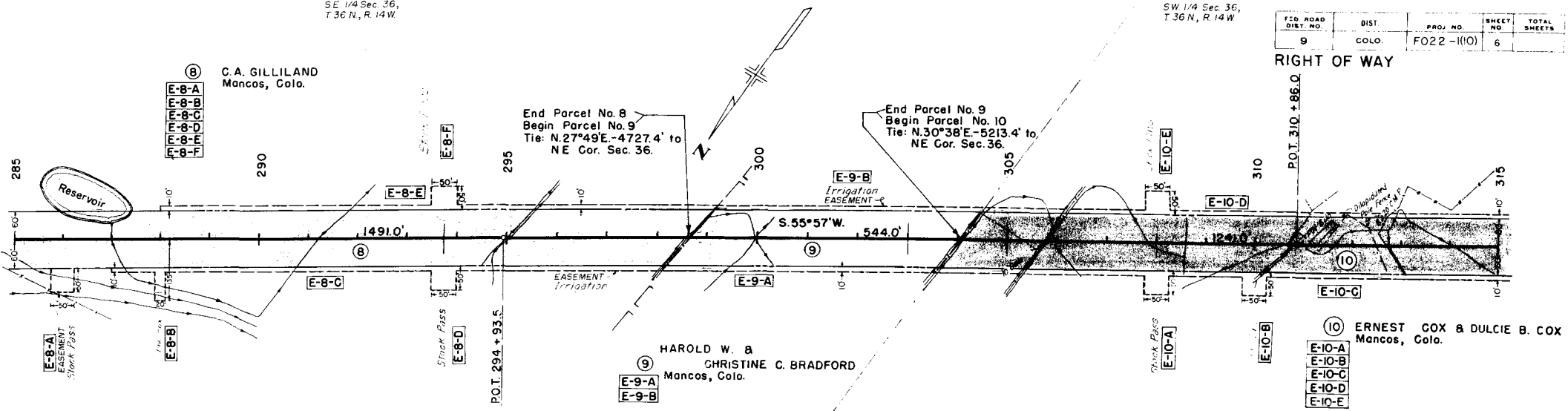

NE 1/4 Sec. 2,
T.35 N., R.14 W.

NW 1/4 Sec. 2,
T.35 N., R.14 W.

FED. ROAD DIST. NO.	DIST.	PROJ. NO.	SHEET NO.	TOTAL SHEETS
9	COLO.	FO22-1(10)	8	

RIGHT OF WAY

13 T.V. FOWLER
Moncos, Colo.

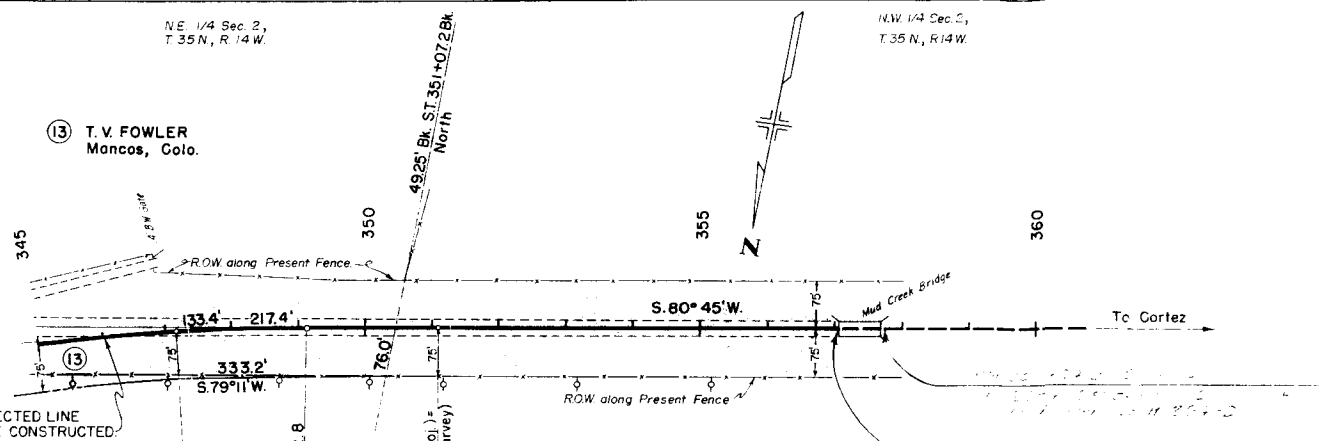

PROJECTED LINE
TO BE CONSTRUCTED

- (Projected) Δc 16° 48'
- Dc 2° 00'
- Tc 423.1'
- Lc 840.0'
- Rc 286.5'
- Δ 24° 48' RT
- Ts 834.4'
- CS. 347+07.2 (Proj.)
- (Survey) P.I. 349+12.8
- (Projected) θ 4° 00'
- L 4000'
- L.T. 266.7'
- S.T. 133.4'
- ST. 351+07.2 Bk. (Proj.)
- 351+07.7 Ah. (Survey)

STA. 357+06.2 END
FO22-1 (10)

EQUATION

ROW Measurements
from Projected Line.

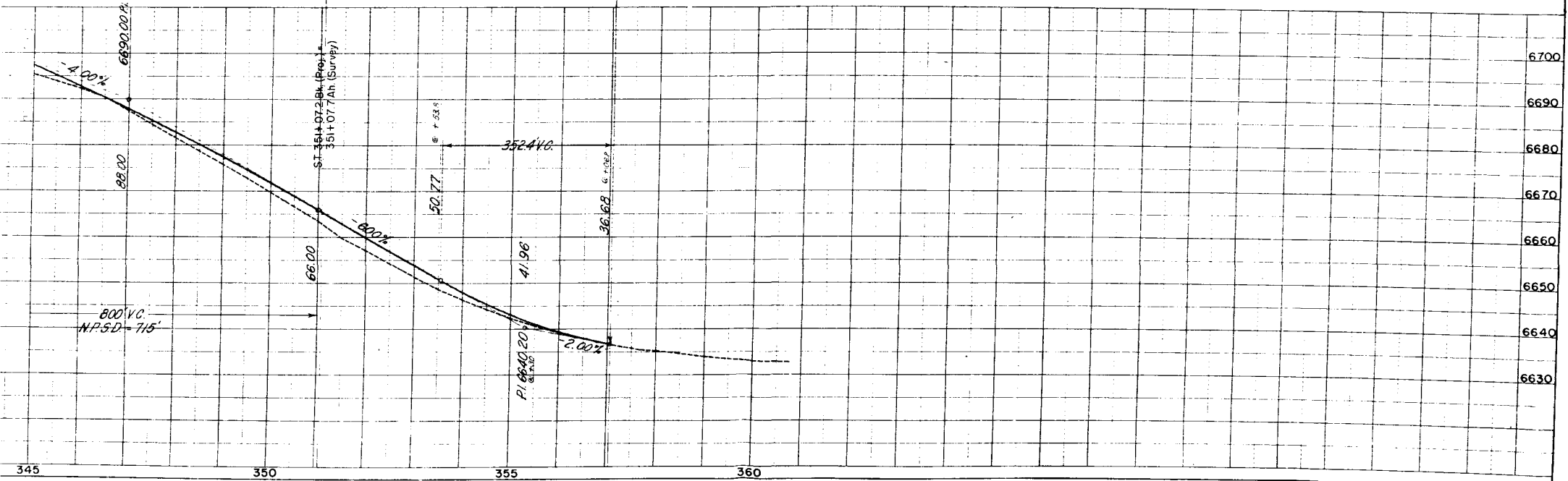

COUNTY ROAD APPROACH RIGHT STA. 229+00

COUNTY ROAD APPROACH LEFT STA. 240+00

RIGHT OF WAY

