



COLORADO
Department of
Transportation

DOCUMENT SEPARATOR SHEET

REGION 5 – JUNE 2017 CONVERSION

To be placed at the beginning of each separator sheet.



r500001292

Description:

ROW Plans 24X36

Route # and Mile Points:

US 160

Originating Office:

ROW/Survey

File Name:

F 022-2(14)_ROW(.PDF)

Box Location:

22 (TUBE-21)of 38

F022-2614

R. O. W. TABULATION OF PROPERTIES IN ARCHULETA COUNTY S.H.No. 10 PROJ. FO22-2 (14)

FEDERAL ROAD DIVISION NO.	DISTRICT	PROJ. NO.	SHEET NO.	TOTAL SHEETS
9	COLORADO	F 022-2 (14)	2	

RIGHT OF WAY

PARCEL NO.	OWNER	ADDRESS	LOCATION	AREA IN ACRES		ACCESS RIGHTS IN LIN. FT.		DATE OF DESCRIPTION		DATE OF MEMORANDUM OF OWNERSHIP	DATE OF APPRAISAL		DATE OF SETTLEMENT	COST					NO.	
				PARCEL	TO BE ACQUIRED	LT.	RT.	LAND	ACCESS		NO. 1	NO. 2		LAND		DAMAGES	IMPROVEMENTS	ACCESS RIGHTS		TOTAL
														ACRES	AMOUNT					
1	ARTHUR O'NEAL & ANDREW J. MOORE	PAGOSA SPRINGS, COLORADO	T.35N.,R.1W., N.M.P.M. S1/2 NW1/4 SEC. 18	1.048	0.332															
1-A	ARTHUR O'NEAL & ANDREW J. MOORE	PAGOSA SPRINGS, COLORADO	S1/2NW1/4 SEC. 18	3.518	3.518															
2	EL PASO NATURAL GAS PRODUCTS CO.	FARMINGTON, NEW MEXICO	S1/2NW1/4 SEC. 18	0.512	0.168															
3	ELIZABETH GIBSON DICKERSON		N1/2 SW1/4 SEC. 18	2.339	0.745															
4	ELDON RAY GIBSON & ELAINE BLACKER		N1/2SW1/4 SEC. 18	0.000	0.000															
5	ARTHUR GRUENBURG San Juan Lumber Co. (Contract-Escrow)	3110 E. ALAMEDA-DENVER, COLORADO	NE1/4SW1/4 SEC. 18	0.050	0.050															
6	MILLER HARRIS San Juan Lumber Co. (Contract-Escrow)	BOX 1068 - BIG SPRINGS, TEXAS	W1/2 E1/2 SEC. 18	4.933	1.789															
7	ELSIE B. CORRIGAN	PAGOSA SPRINGS, COLORADO	S1/2NE1/4 SEC. 18	0.645	0.142															
8	FRANCIS CORRIGAN & BARBARA CORRIGAN	PAGOSA SPRINGS, COLORADO	SW1/4 NE1/4 SEC. 18	1.213	0.389															
9	J.E. & MARY ELLEN MOREHART	DURANGO, COLORADO	NE1/4 NE1/4 SEC. 18	3.092	1.030															
10	J.H. & CHARLIE FORMWALT	PAGOSA SPRINGS, COLORADO	NE 1/4NE1/4 SEC. 18	3.092	1.030															
11	VIC POMA	PAGOSA SPRINGS, COLORADO	SE1/4 SE1/4 SEC. 7	0.811	0.432															
12	JOE HERSCH	PAGOSA SPRINGS, COLORADO	SE1/4 SE1/4 SEC. 7	1.109	0.651															
13	RAYMOND BROWN	PAGOSA SPRINGS, COLORADO	SW1/4 SW1/4 SEC. 8	3.647	1.274															
14	KURT ZESCH		NE1/4 SW1/4 SEC. 8	3.292	2.038															
15	J.T. & ELLA McMANUS	PAGOSA SPRINGS, COLORADO	E1/2 NW1/4 SEC. 8	4.591	2.689															
16	VERNON & PAUL DAY	PAGOSA SPRINGS, COLORADO	E1/2 NW1/4 SEC. 8	4.205	0.578															
17	ORVILLE & BETTY JO ANN LAMKIE	PAGOSA SPRINGS, COLORADO	NE1/4 NW1/4 SEC. 8	0.450	0.141															
18Rev.2	NANNINGA FARMS	PAGOSA SPRINGS, COLORADO	S1/2 SEC. 5	8.207	2.736															
19	HENCE & THELMA BARROW		SW1/4 NE1/4 SEC. 5	0.151	0.151															
20	FRED FLAUGH, In conflict with HENCE & THELMA BARROW	CORTEZ, COLORADO	NE1/4 SEC. 5	0.172	0.172															
21	JOSEPH SCHICK & EUGENE M. SCHICK		NE1/4 SEC.5, T.35N.,R.1W. & SE1/4 SEC.32, T.36N.,R.1W.	0.092	0.092															

PLAN	SURVEYED	BY	DATE
NOTE BOOK NO.	ALIGNED CHECKED		
	RT. OF WAY CHECKED		

PROFILE	SURVEYED	BY	DATE
NOTE BOOK NO.	ALIGNED CHECKED		
	STRUCTURE NOTATIONS CHKD.		

SE 1/4 Sec. 7, T.35N., R.1W., N.M.P.M.

$\Delta = 13^\circ 26' L$
 $D = 1^\circ 00'$
 $T = 674.8'$
 $L = 1343.3'$
 $R = 5729.6'$

FED. ROAD DIST. NO.	DIST.	PROJ. NO.	SHEET NO.	TOTAL SHEETS
9	COLO.	F 022-2(14)	65	

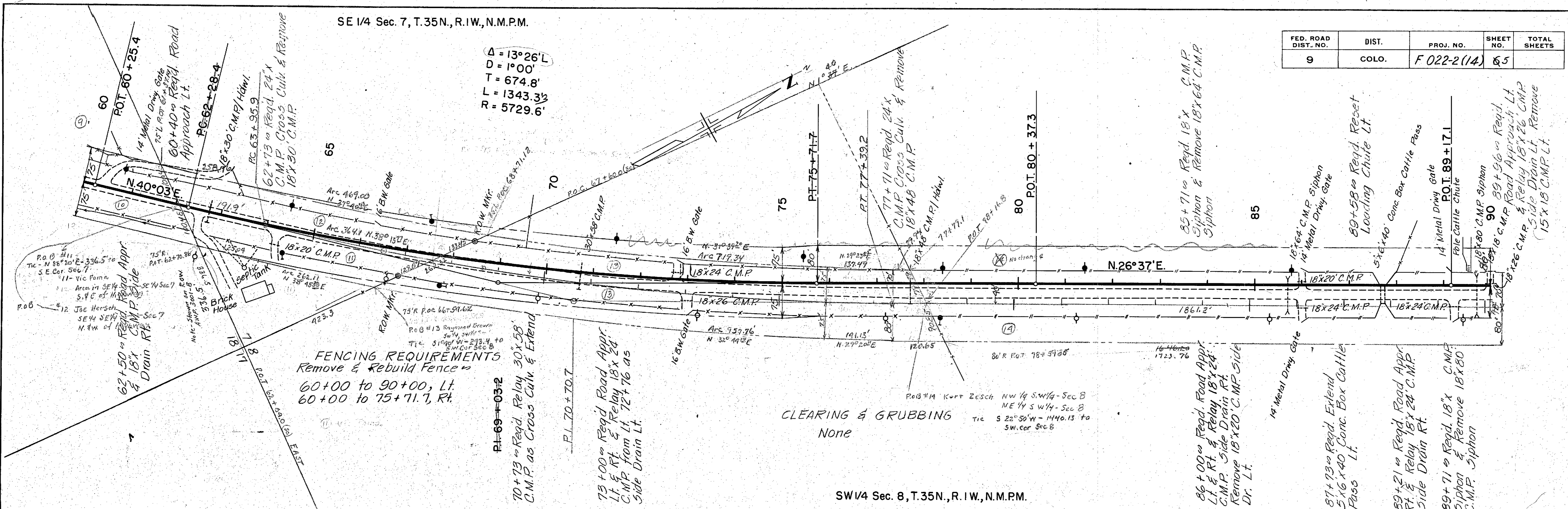

SW 1/4 Sec. 8, T.35N., R.1W., N.M.P.M.

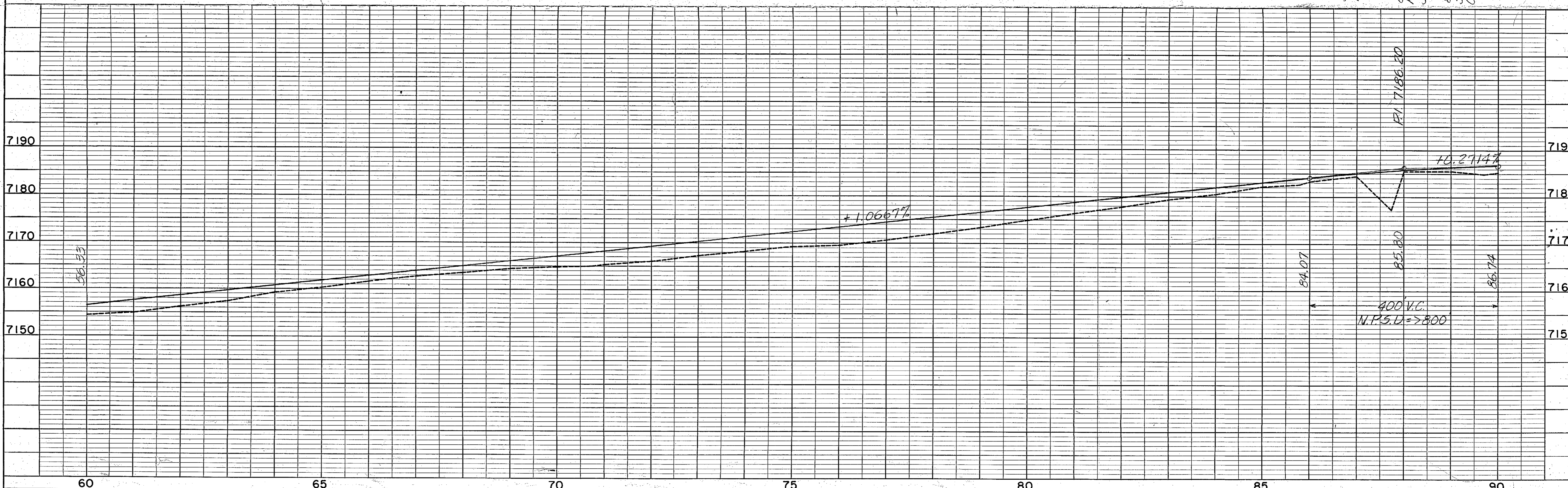

FED. ROAD DIST. NO.	DIST.	PROJ. NO.	SHEET NO.	TOTAL SHEETS
9	COLO.	F022-2(14)	6	

COLORADO DEPARTMENT OF HIGHWAYS
Form CEN. 134
April 1932

PLAN	SURVEYED	DATE
NOTE BOOK NO.	BY	
ALIGNED CHECKED	DATE	
PT. OF W.A. RECORDED		

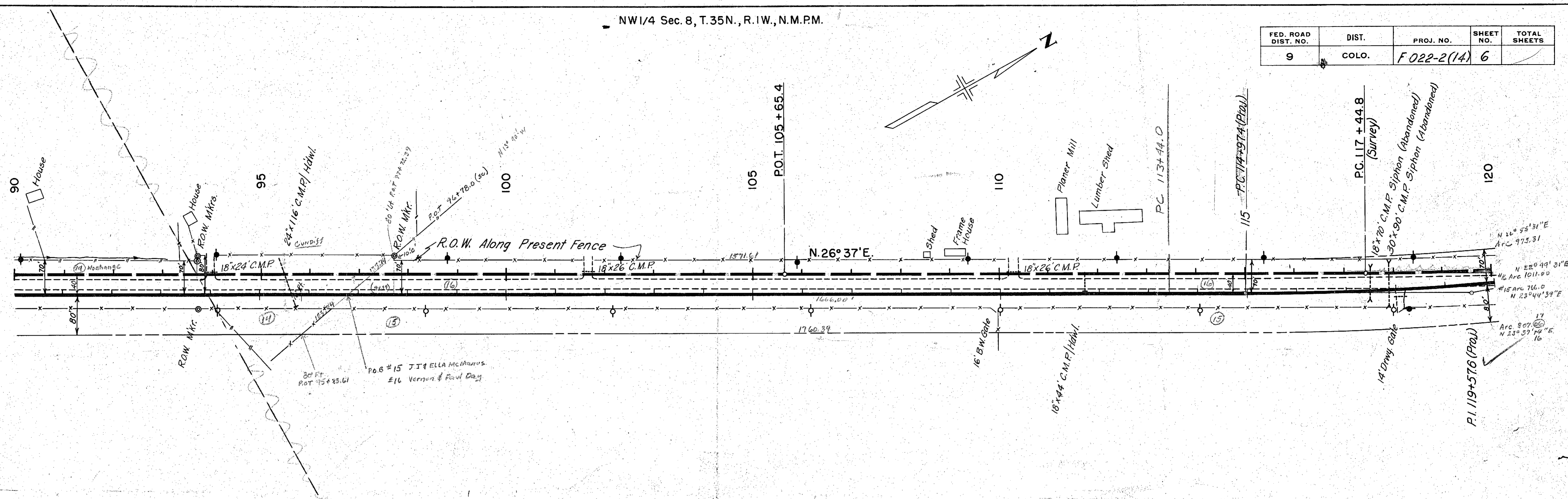

PROFILE	SURVEYED	DATE
NOTE BOOK NO.	BY	
STRUCTURE NOTATIONS CHKD.	DATE	

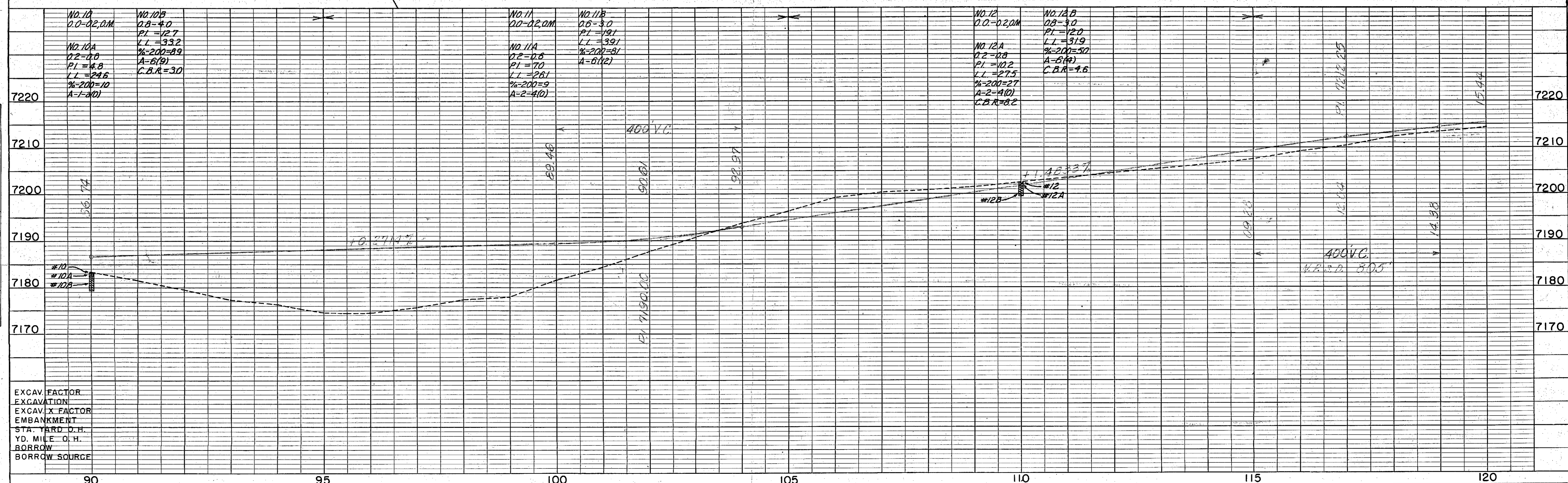

EXCAV. FACTOR
EXCAVATION
EXCAV. X FACTOR
EMBANKMENT
STA. YARD O.H.
YD. MILE O.H.
BORROW
BORROW SOURCE

COLORADO DEPARTMENT OF HIGHWAYS
Form C.D.H. 124
April 1982

PLAN	DATE
SURVEYED	BY
PLOTTED	DATE
NOTE BOOK GRIMES CHECKED	
RT. OF WAY CHECKED	
NO.	

PROFILE	DATE
SURVEYED	BY
PLOTTED	DATE
NOTE BOOK GRIMES CHECKED	
STRUCTURE NOTATIONS CHECKED	
NO.	

SW 1/4 Sec. 5, T. 35N., R. 1W., N.M.P.M.

FED. ROAD DIST. NO.	DIST.	PROJ. NO.	SHEET NO.	TOTAL SHEETS
9	COLO.	F.022-2(14)	7	

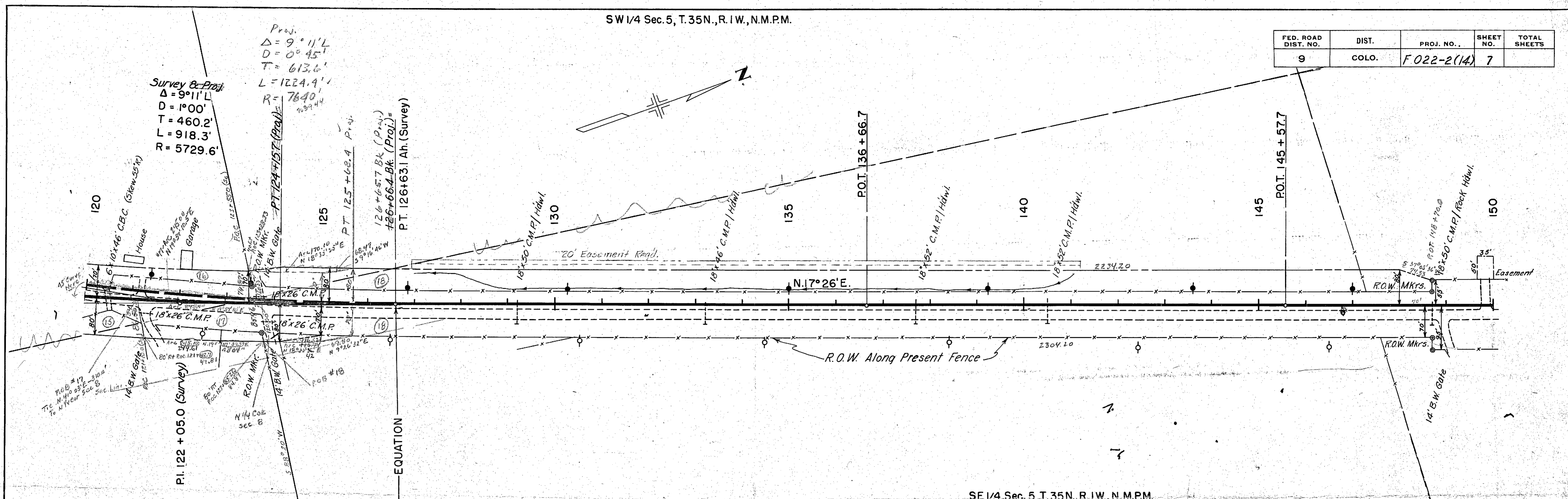

NE 1/4 Sec. 8, T. 35N., R. 1W., N.M.P.M.

SE 1/4 Sec. 5, T. 35N., R. 1W., N.M.P.M.

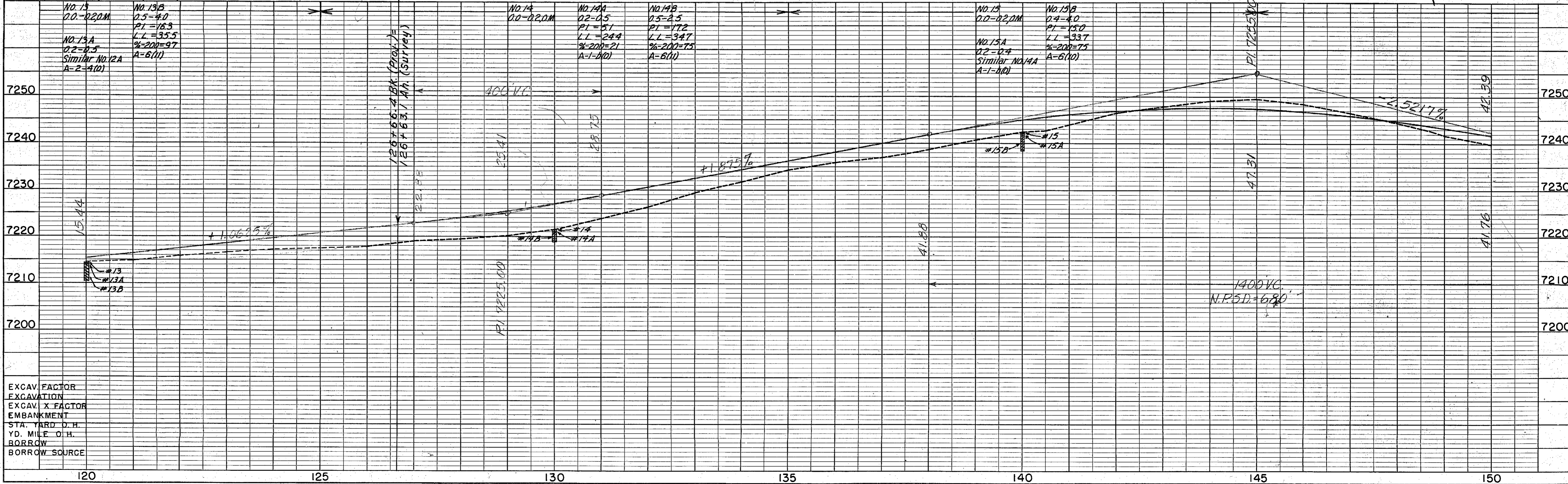

EXCAV. FACTOR
EXCAVATION
EXCAV. X FACTOR
EMBANKMENT
STA. YARD O.H.
YD. MILE O.H.
BORROW
BORROW SOURCE

LOTS 1, 2, 3, 4 & LOT 'A', BLOCK 25
OWNER: TOWN OF PAGOSA SPRINGS, COLO.

RIGHT OF WAY OWNERSHIP MAP PLAT
SHOWING CLAIMANTS WITH REGARD TO RIGHT OF WAY FOR PROJECT F-022-2(14)
Pagosa Springs-East
Original Scale 1" = 400'

T. 35 N., R. 1 W., N.M.P.M.

FEDERAL ROAD DIVISION NO.	DISTRICT	PROJ. NO.	SHEET NO.	TOTAL SHEETS
8	COLORADO	F-022-2(14)	9	

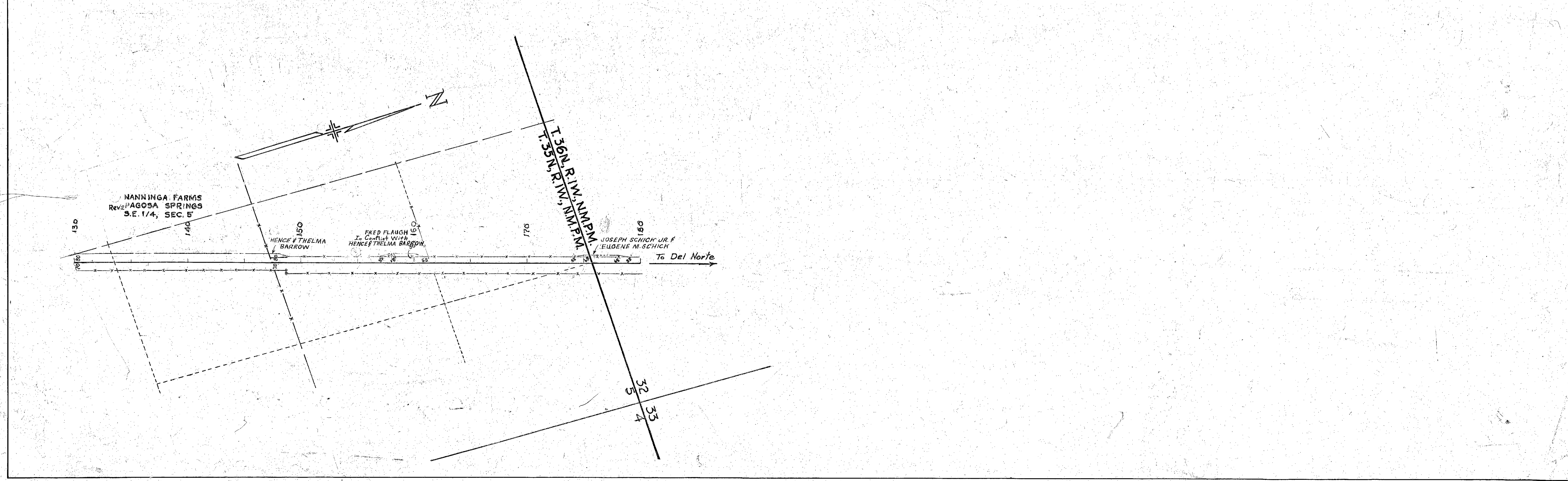
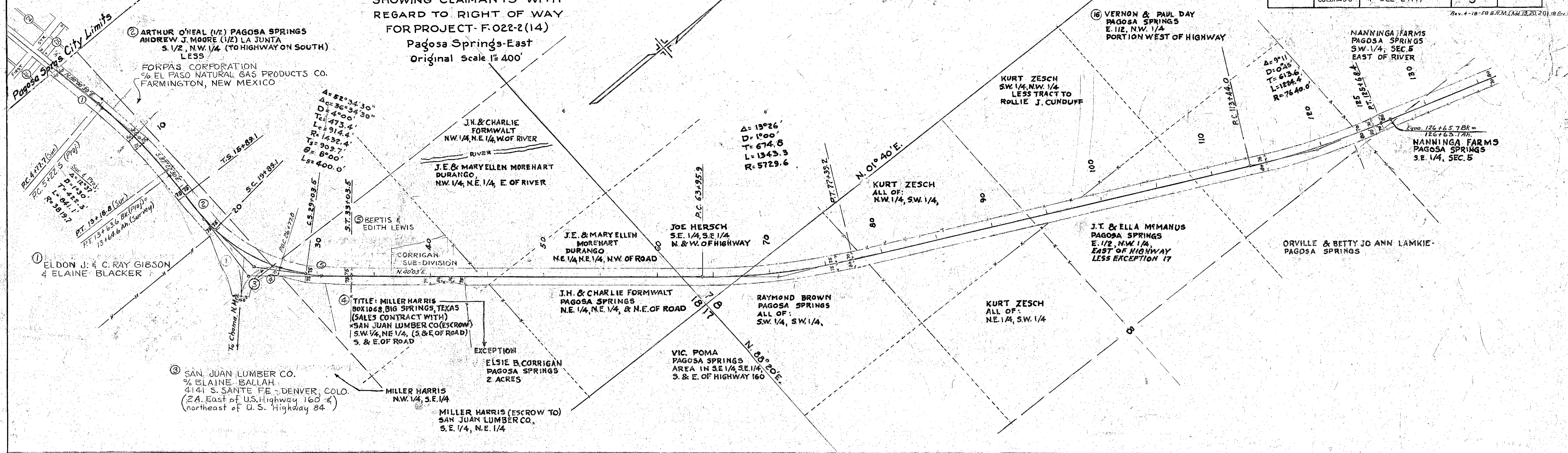



COLORADO
Department of
Transportation

DOCUMENT SEPARATOR SHEET

REGION 5 – JUNE 2017 CONVERSION

To be placed at the beginning of each separator sheet.



r500001312

Description:

ROW Plans 24X36

Route # and Mile Points:

US 160

Originating Office:

ROW/Survey

File Name:

F 022-2(14)_ROW(.PDF)

Box Location:

22 (TUBE-24)of 38

F0222-2(14)

TITLE SHEET

20 1962

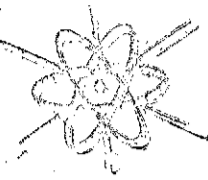

CONVENTIONAL SIGNS

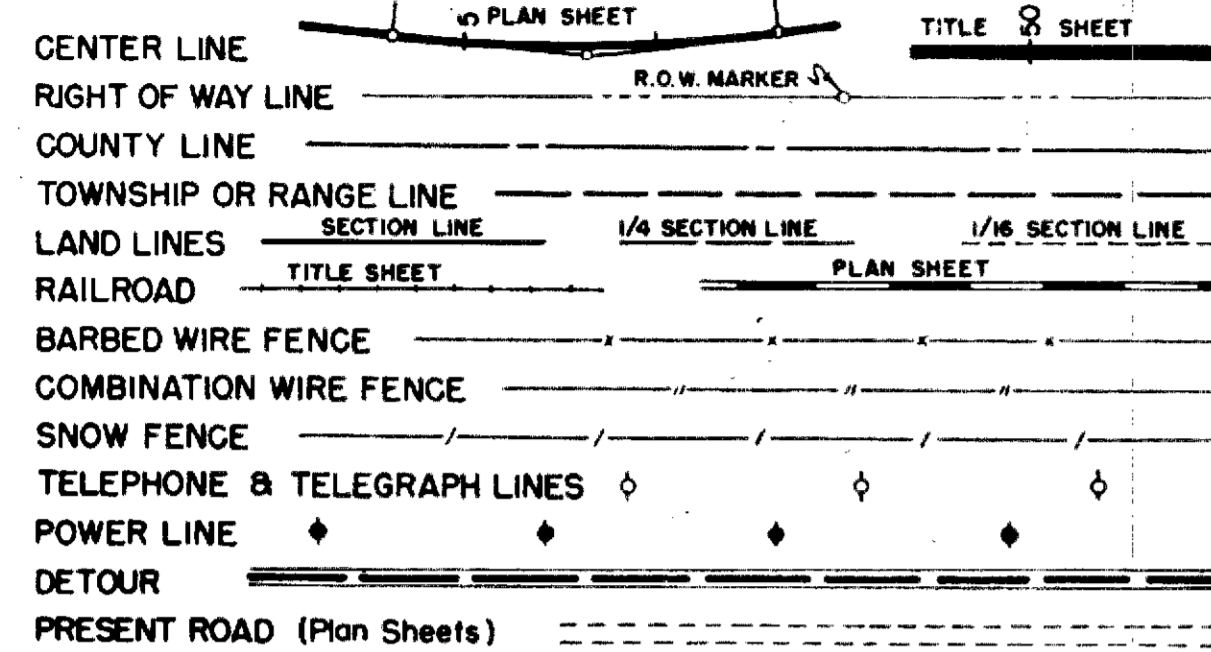

**COLORADO
 DEPARTMENT OF HIGHWAYS**

PLAN AND PROFILE OF PROPOSED
FEDERAL AID PROJECT NO. F 022-2 (14)
 STATE HIGHWAY NO. 10
 ARCHULETA COUNTY

FEDERAL ROAD REGION NO.	DIVISION	PROJ. NO.	SHEET NO.	TOTAL SHEETS
9	COLORADO	F 022-2 (14)	1	

RIGHT OF WAY
 PAGOSA SPRINGS

REVISIONS		
10/7/60	By	End Sta.

INDEX OF SHEETS
 SHEET NO.

1. TITLE SHEET.
2. TABULATION OF PROPERTIES.
- 3.-4. PLAN AND PROFILE SHEETS.

NOTE: THIS PROJECT COMPUTED & CHECKED BY FIELD

SCALES OF ORIGINAL DRAWINGS

ON PLAN. 1 IN. = 100 FT.
 ON PROFILE. 1 IN. = 100 FT. HORIZONTAL
 1 IN. = 10 FT. VERTICAL
 GRADE LINE ON PROFILE IS SHOWN AS GRADE OF FINISHED ROAD.
 GROSS LENGTH OF PROJECT
 NET LENGTH OF PROJECT

RIGHT OF WAY

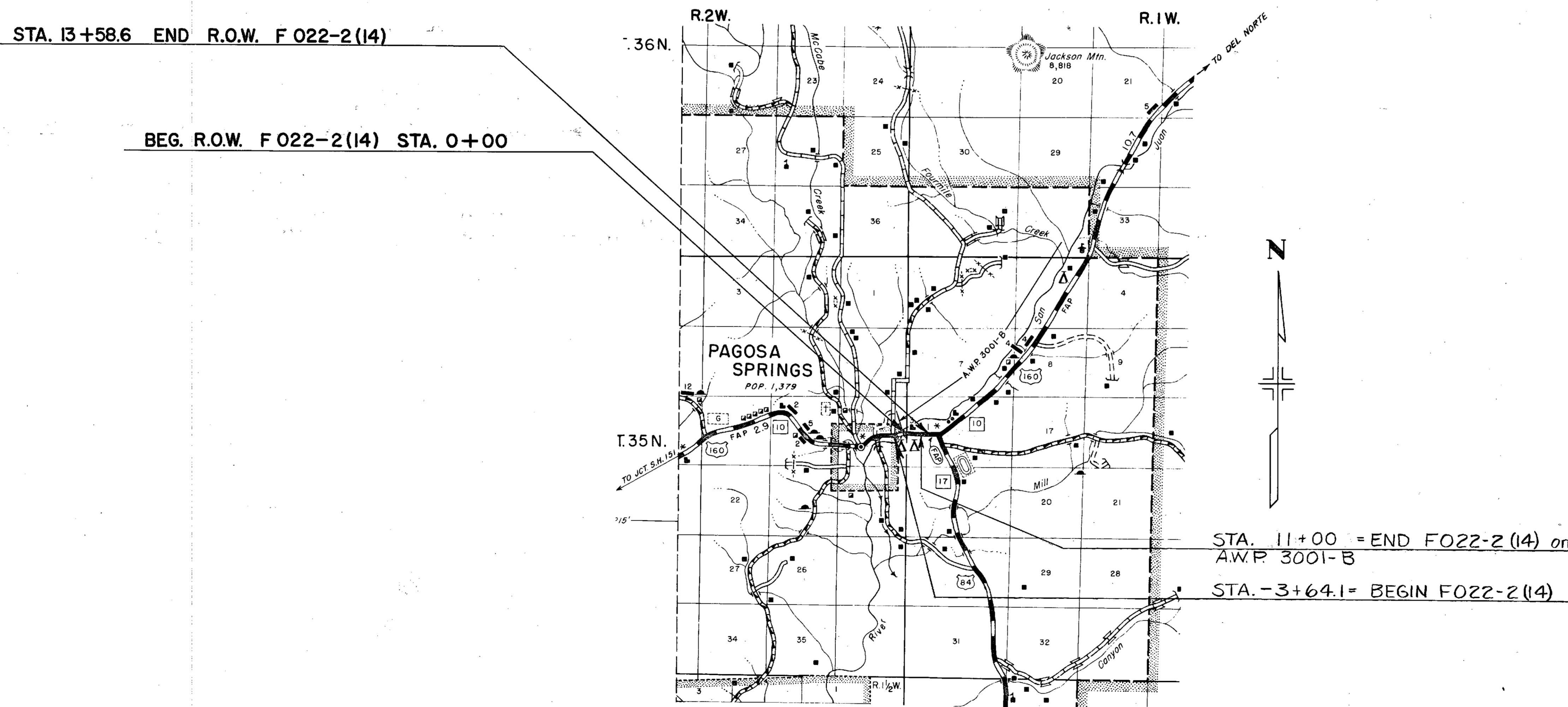

STA. 11+00 = END F022-2 (14) on
 A.W.P. 3001-B
 STA. -3+64.1 = BEGIN F022-2 (14)

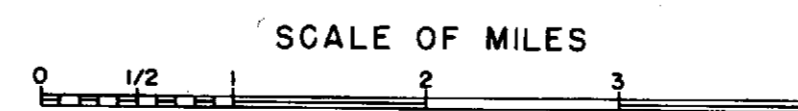

MICROFILMED



COLORADO
Department of
Transportation

DOCUMENT SEPARATOR SHEET

REGION 5 – JUNE 2017 CONVERSION

To be placed at the beginning of each separator sheet.



r500001915

Description:

ROW Plans 11X17

Route # and Mile Points:

US 160

Originating Office:

ROW/Survey

File Name:

F 022-2(14)_ROW(.PDF)

Box Location:

30 of 38

COLORADO DEPARTMENT OF HIGHWAYS
 TITLE SHEET

FEDERAL ROAD REGION NO.	DIVISION	PROJ. NO.	SHEET NO.	TOTAL SHEETS
9	COLORADO	F022-2(14)	1	

RIGHT OF WAY		
PAGOSA SPRINGS		
REVISIONS		
NO.	BY	DATE

COLORADO DEPARTMENT OF HIGHWAYS

PLAN AND PROFILE OF PROPOSED FEDERAL AID PROJECT NO. F022-2(14) STATE HIGHWAY NO. 10 ARCHULETA COUNTY

INDEX OF SHEETS

SHEET NO.	DESCRIPTION
1	TITLE SHEET
2	TABULATION OF PROPERTIES
3-4	PLAN AND PROFILE SHEETS

NOTE: THIS PROJECT COMPUTED & CHECKED BY FIELD

CONVENTIONAL SIGNS

CENTER LINE	PLAN SHEET	TITLE SHEET
RIGHT OF WAY LINE	PLAN SHEET	TITLE SHEET
COUNTY LINE	PLAN SHEET	TITLE SHEET
TOWNSHIP OR RANGE LINE	PLAN SHEET	TITLE SHEET
LAND LINES	SECTION LINE	PLAN SHEET
RAILROAD	TITLE SHEET	PLAN SHEET
BARBED WIRE FENCE	PLAN SHEET	TITLE SHEET
COMBINATION WIRE FENCE	PLAN SHEET	TITLE SHEET
SNOW FENCE	PLAN SHEET	TITLE SHEET
TELEPHONE & TELEGRAPH LINES	PLAN SHEET	TITLE SHEET
POWER LINE	PLAN SHEET	TITLE SHEET
DETOUR	PLAN SHEET	TITLE SHEET
PRESENT ROAD (Plan Sheets)	PLAN SHEET	TITLE SHEET

SCALES OF ORIGINAL DRAWINGS

ON PLAN. 1 IN. = 100 FT.
 ON PROFILE. 1 IN. = 100 FT. HORIZONTAL
 1 IN. = 10 FT. VERTICAL

GRADE LINE ON PROFILE IS SHOWN AS GRADE OF FINISHED ROAD.
 GROSS LENGTH OF PROJECT
 NET LENGTH OF PROJECT

RIGHT OF WAY

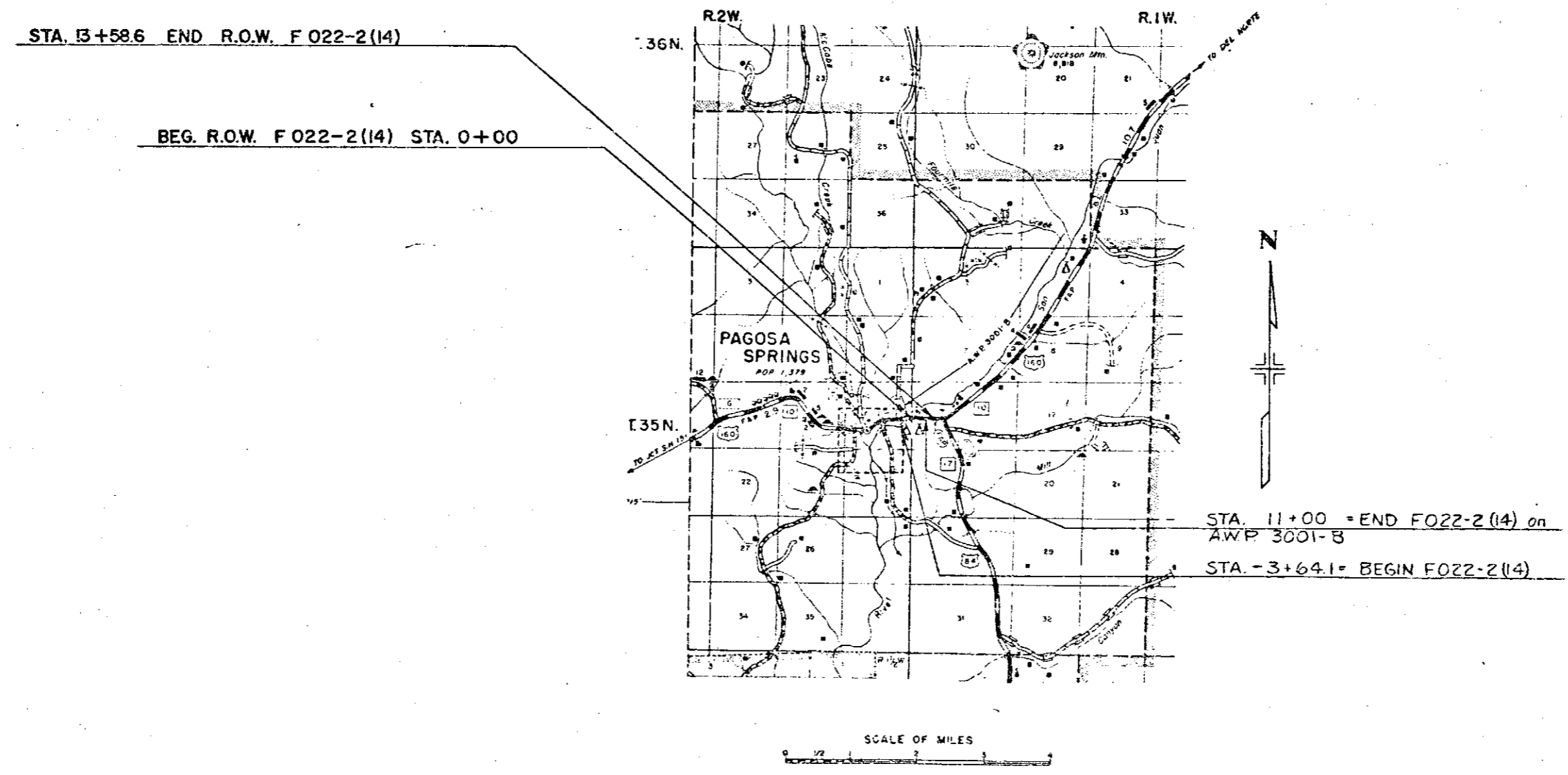

REPRODUCED

MICROFILMED
 DATE: 10/10/2000
 BY: [unclear]
 PROJECT: [unclear]

PROFILE
 DATE: 10/10/2000
 BY: [unclear]

FILE NO. REC. NO.	DIVISION	PROJ. NO.	SHEET NO.	TOTAL SHEETS
9	COLO.	F022-2 (14)	3	

REVISIONS		
NO. 7-60	Rev. Sheet: 3	P. W.

RIGHT OF WAY
PAGOSA SPRINGS

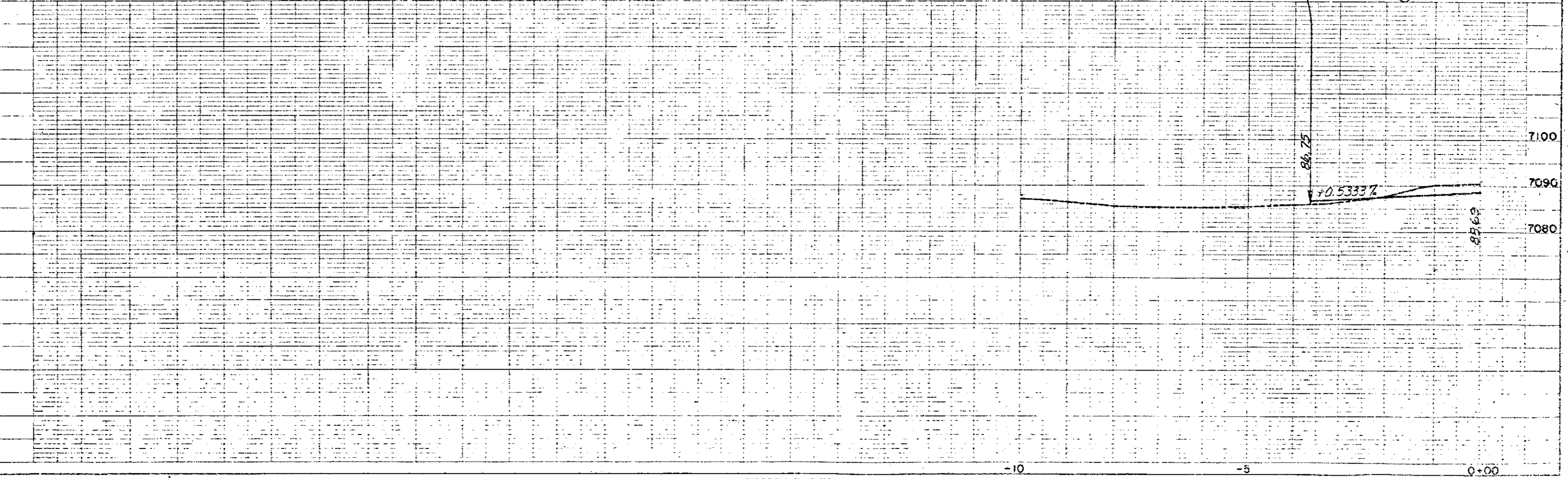
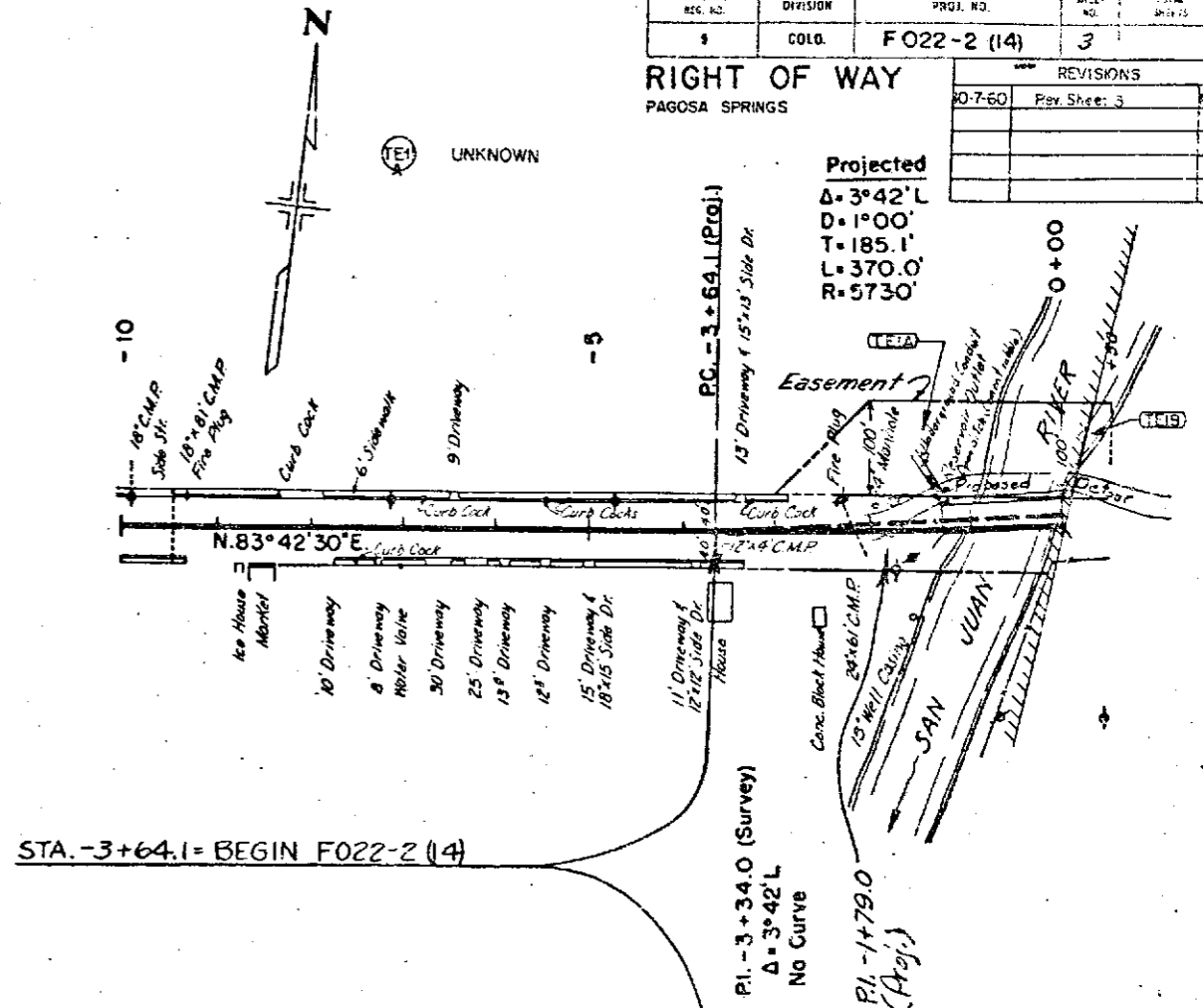

FED. ROAD DIST. NO.	DIST.	PROJ. NO.	SHEET NO.	TOTAL SHEETS
9	COLO.	F022-2(14)	4	

REVISIONS		
07/60	Rev Sheet 4	C.M.

RIGHT OF WAY
PAGOSA SPRINGS

