

COLORADO DEPARTMENT OF HIGHWAYS

PLAN AND PROFILE OF PROPOSED FEDERAL AID PROJECT NO. F 022 - 3 (II) STATE HIGHWAY NO. 10 ¹⁶⁰ HUERFANO COUNTY RIGHT OF WAY

INFORMATION OBTAINED FROM AVAILABLE COUNTY RECORDS

SCALES OF ORIGINAL DRAWINGS

ON PLAN 1 IN. = 100 FT.
ON PROFILE 1 IN. = 100 FT. HORIZONTAL
1 IN. = 10 FT. VERTICAL
GRADE LINE ON PROFILE IS SHOWN AS GRADE OF FINISHED ROAD
LENGTH OF PROJECT = 4.852 MILES (R.O.W.)

FEDERAL ROAD REGION NO.	DIVISION	PROJ NO.	SHEET NO.	TOTAL SHEETS
9	COLORADO	F 022-3(II)	1	

RIGHT OF WAY
East Side of La Veta Pass

REVISIONS	

INDEX OF SHEETS

SHEET NO.	TITLE SHEET
1	TITLE SHEET
2	TABULATION OF PROPERTIES
3-11	PLAN AND PROFILE SHEETS SHOWING RIGHT OF WAY
12-14	OWNERSHIP MAPS

Paul Stauder
742-3240

CONVENTIONAL SIGNS

	PLAN SHEET	TITLE SHEET
CENTER LINE		
RIGHT OF WAY LINE		
COUNTY LINE		
TOWNSHIP OR RANGE LINE		
LAND LINES		
RAILROAD		
BARBED WIRE FENCE		
COMBINATION WIRE FENCE		
SNOW FENCE		
TELEPHONE & TELEGRAPH LINES		
POWER LINE		
DETOUR		
PRESENT ROAD (Plan Sheets)		

DO NOT REMOVE
FILE COPY

FILE COPY
DO NOT REMOVE

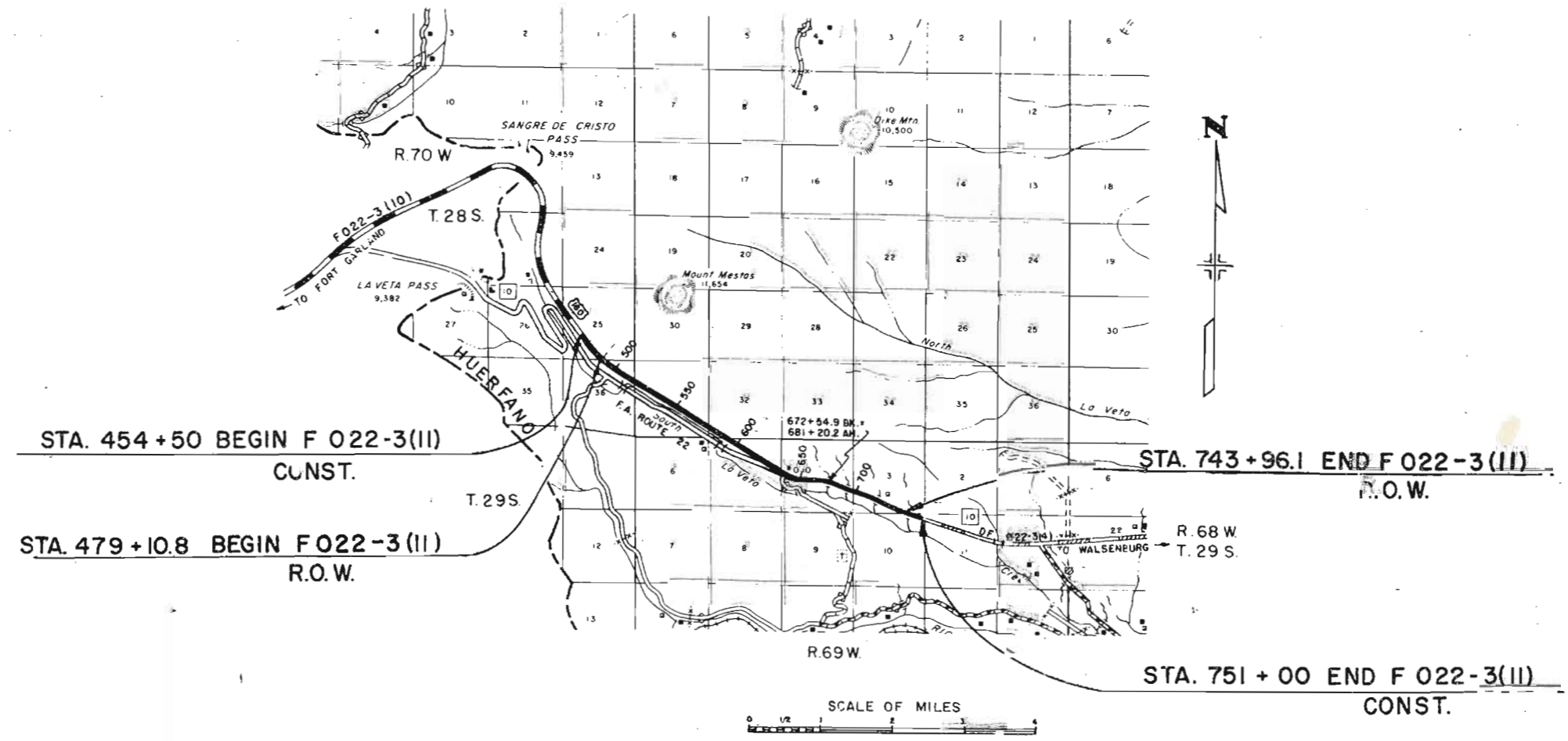

*Noted
as per
1/7/64*

R. O. W. TABULATION OF PROPERTIES IN HUERFANO

COUNTY S. H. No. ¹⁶⁰ ~~10~~ PROJ F 022-3(II)

FEDERAL ROAD DIVISION NO.	DISTRICT	PROJECT NO.	SHEET NO.
9	COLORADO	F 022-3(II)	2

RIGHT OF WAY East Side of La Veta Pass

PARCEL NO.	OWNER	ADDRESS	LOCATION	AREA IN ACRES				PURCHASE DATA					REMARKS	NO.
				PARCEL	TO BE ACQUIRED	REMAINDER		LAND	IMPROV'M'TS	DAMAGE	MISC.	TOTAL		
						Right	Left							
			T. 28 S., R. 70 W., 6th P.M.											
1 Rev.3	PETE E. MIDDLEMIST	ANTONITO, COLO.	NW 1/4 & NE 1/4, SEC. 36	38.294	37.722	5700	179							
			T. 28 S., R. 69 W., 6th P.M.											
2	U. S. LAND		SW 1/4 NW 1/4, SEC. 31	5.777	5.777									
3 Rev.2	PETE E. MIDDLEMIST	ANTONITO, COLO.	SW 1/4 & W 1/2 SE 1/4, SEC. 31	31.407	31.407	See #1	61							
4 Rev.	ALEXANDER SANDY LENZINI		SE 1/4 SE 1/4, SEC. 31 & SW 1/4 SW 1/4, SEC. 32	19.851	19.851	12	109							
E-5	FRED CROUSE & GENE WILSON		T. 29 S., R. 69 W., 6th P.M. NW 1/4 NW 1/4, SEC. 5	0.050	0.050									
5 Rev.	FRED CROUSE & GENE WILSON		NW 1/4 NW 1/4, SEC. 5	5.957	5.957	14	2							
E6A	ALEXANDER SANDY LENZINI		NE 1/4 NW 1/4, SEC. 5	0.940	0.940									
6	ALEXANDER SANDY LENZINI		NE 1/4 NW 1/4, SEC. 5	9.038	9.038	10.5	See #4							
E6	ALEXANDER SANDY LENZINI		NE 1/4 NW 1/4, SEC. 5	0.574	0.574									
7	JULIA LEPICH		NW 1/4 NE 1/4, SEC. 5	5.248	5.248	0	75.0							
8 Rev.2	J. C. WILLIAMSON & LOIS GERALDINE WILLIAMSON		SW 1/2 NE 1/4 & NE 1/4 SE 1/4, Sec. 5, NW 1/2 SW 1/4 & SE 1/4, Sec. 4, SW 1/4 & SW 1/4 SE 1/4, Sec. 3, & NE 1/4, Sec. 10. & SW 1/4 NW 1/4, Sec. 4	70.846	41.584	1124	4040							
9	DELETED													

REVISIONS		
10-21-63	8 Rev. 2	REC
12-19-63	1 Rev. 2, 3 Rev. 4 Rev. E6A	REC
2-24-64	1 Rev. 3, 3 Rev. 2	LP
4-12-66	Add E-5	DJF

*Edget
to
296-276-278
1965*

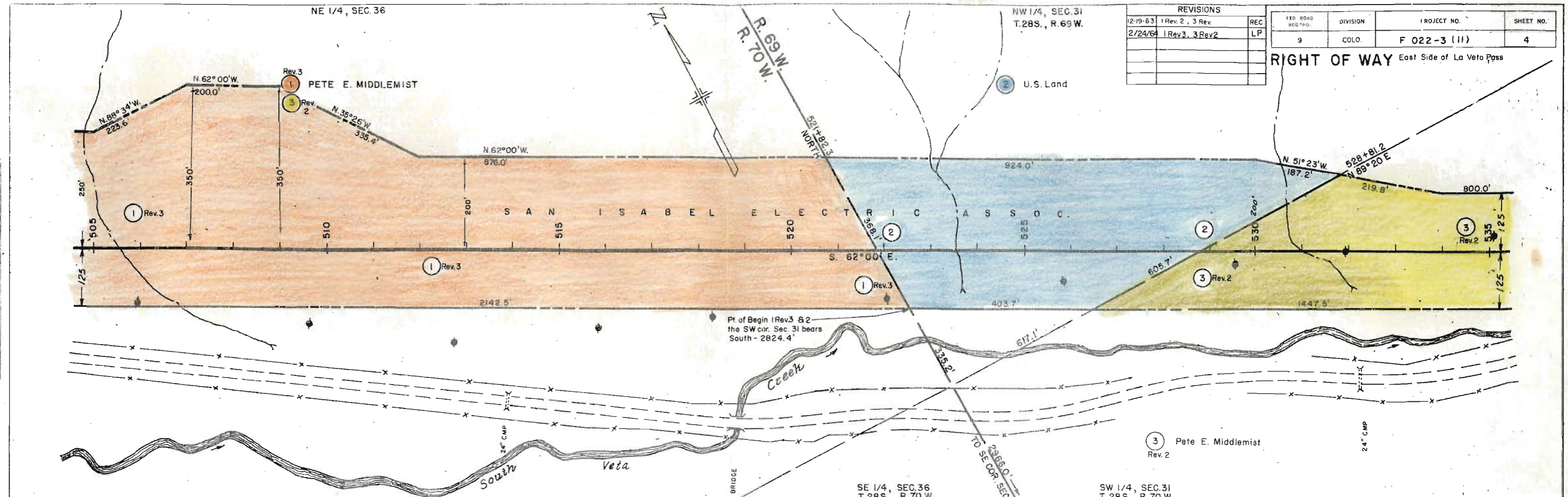

REVISIONS			
2/19/63	1 Rev. 2, 3 Rev.	REC	
2/24/64	1 Rev. 3, 3 Rev. 2	LP	

TED ROAD	DIVISION	PROJECT NO.	SHEET NO.
9	COLO.	F 022-3 (11)	4

PLAN
 NOTE BOOK
 NO.

Line Sheets Made From Aerial Photos

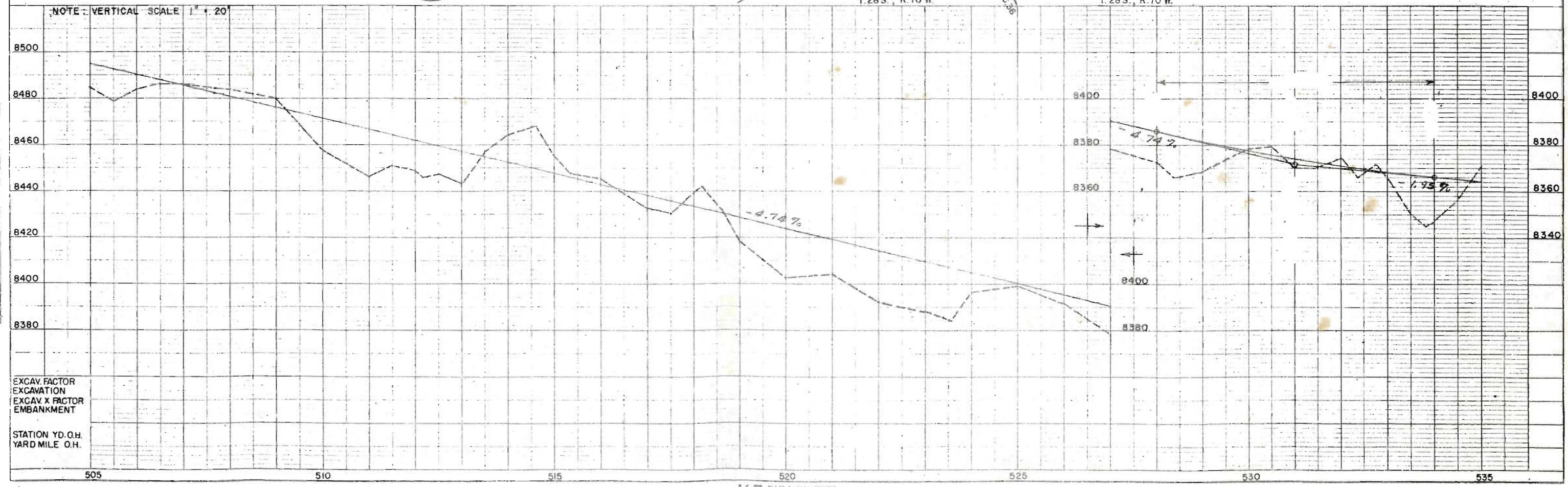

PROFILE

EXCAV. FACTOR
 EXCAVATION
 EXCAV. X FACTOR
 EMBANKMENT

STATION YD. O.H.
 YARD MILE O.H.

SW 1/4, SEC. 31
T. 28 S., R. 69 W.

SE 1/4, SEC. 31
T. 28 S., R. 69 W.

FD, ROAD REG. NO.	DIVISION	PROJECT NO.	SHEET NO.
9	COLO.	F 022-3 (11)	5

REVISIONS	
12-19-63	3 Rev.
1-2-64	add TE
2/24/64	3 Rev. 2

RIGHT OF WAY
East Side of La Veta Pass

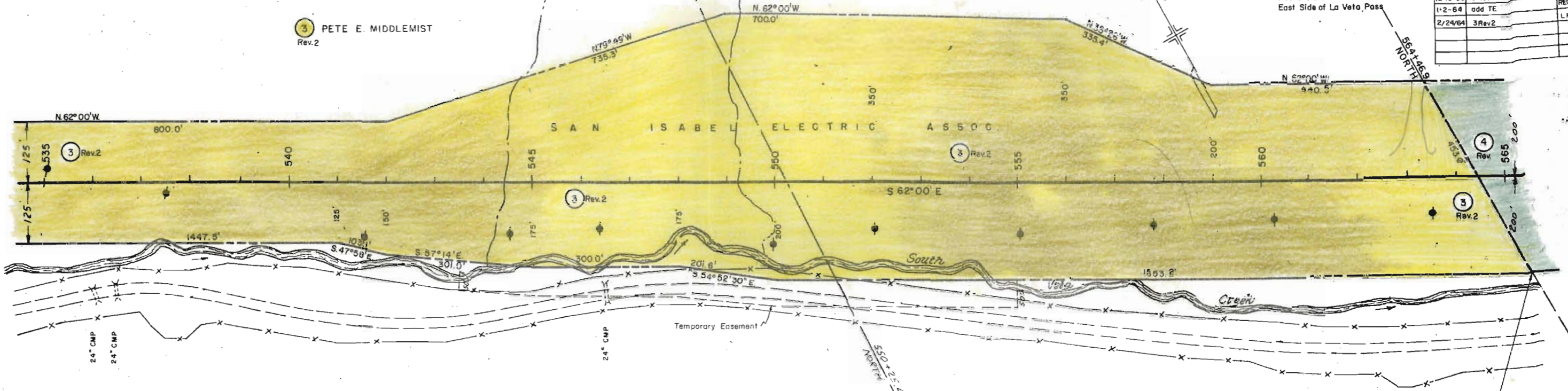

Pt. of Begin 3 Rev. 2
the SE cor. Sec. 31 bears
S. 61° 34' 30" E. - 1427.1'

NOTE: VERTICAL SCALE 1" = 20'

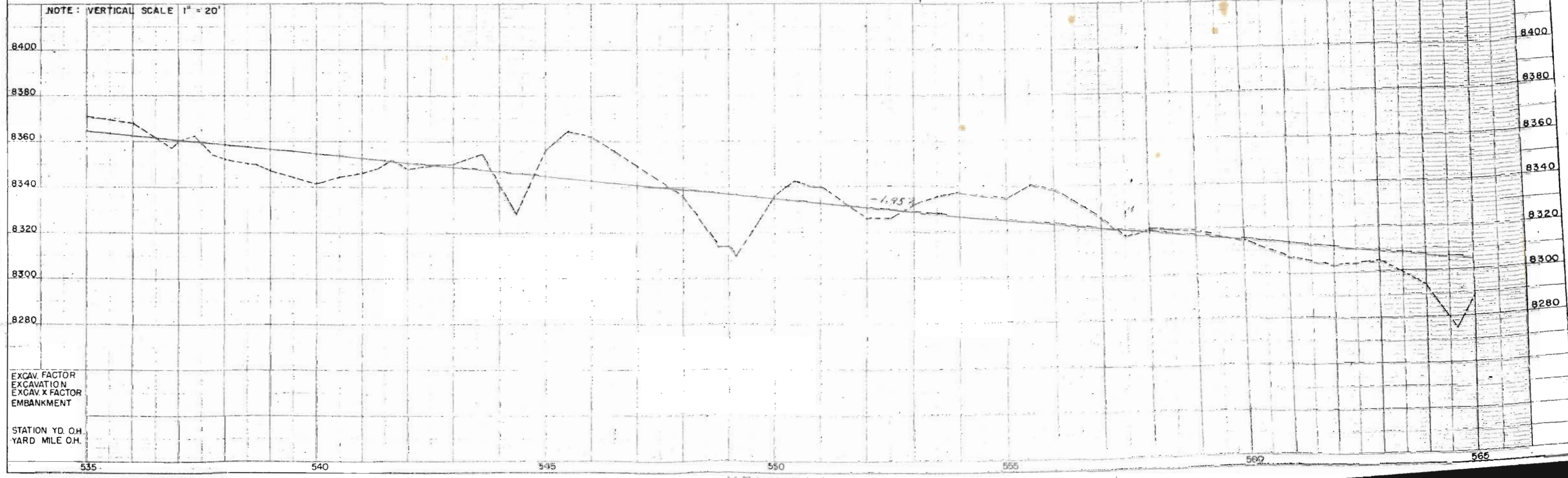

EXCAV. FACTOR
EXCAVATION
EXCAV. X FACTOR
EMBANKMENT

STATION YD. O.H.
YARD MILE O.H.

Line Sheets Made From Aerial Photos

FED. ROAD REC. NO.	DIVISION	PROJECT NO.	SHEET NO.
9	COLO.	F 022-3 (11)	6

REVISIONS	
2-19-63	4 Rev. REC
4-12-66	Add E5 DJF

water outlet to South
N 89° 18' 30" E
T. 28 S. RIGHT OF WAY
T. 29 S.
East Side of La Veta Pass

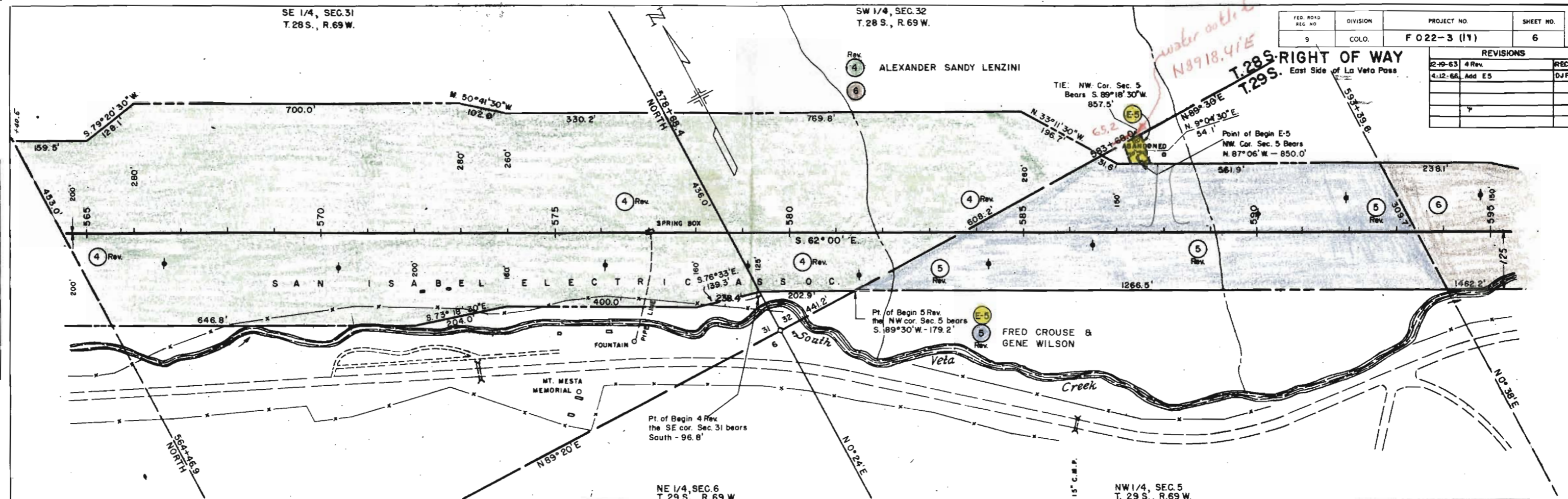

PLAN
SURVEYED BY
ADJUSTED BY
NOTE BOOK
NO. OF REV. CHECKED

Line Sheets Made From Aerial Photo's

PROFILE
N. T. BROWN
1960

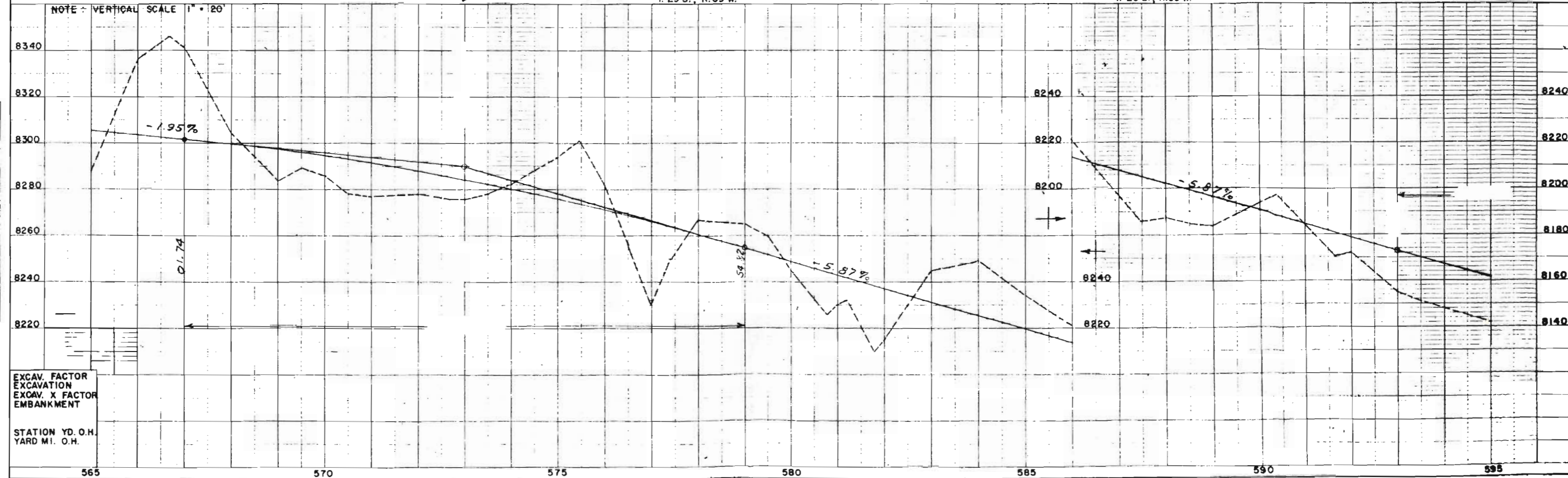

EXCAV. FACTOR
EXCAVATION
EXCAV. X FACTOR
EMBANKMENT

STATION YD. O.H.
YARD MI. O.H.

NW 1/4, SEC. 5
T. 29 S., R. 69 W.

NE 1/4, SEC. 5
T. 29 S., R. 69 W.

FED. HIGHWAY DIST. NO.	DIVISION	PROJECT NO.	SHEET NO.
9	C.O.D.	F 022-3(11)	7

REVISIONS	
12-19-63	add E 6A

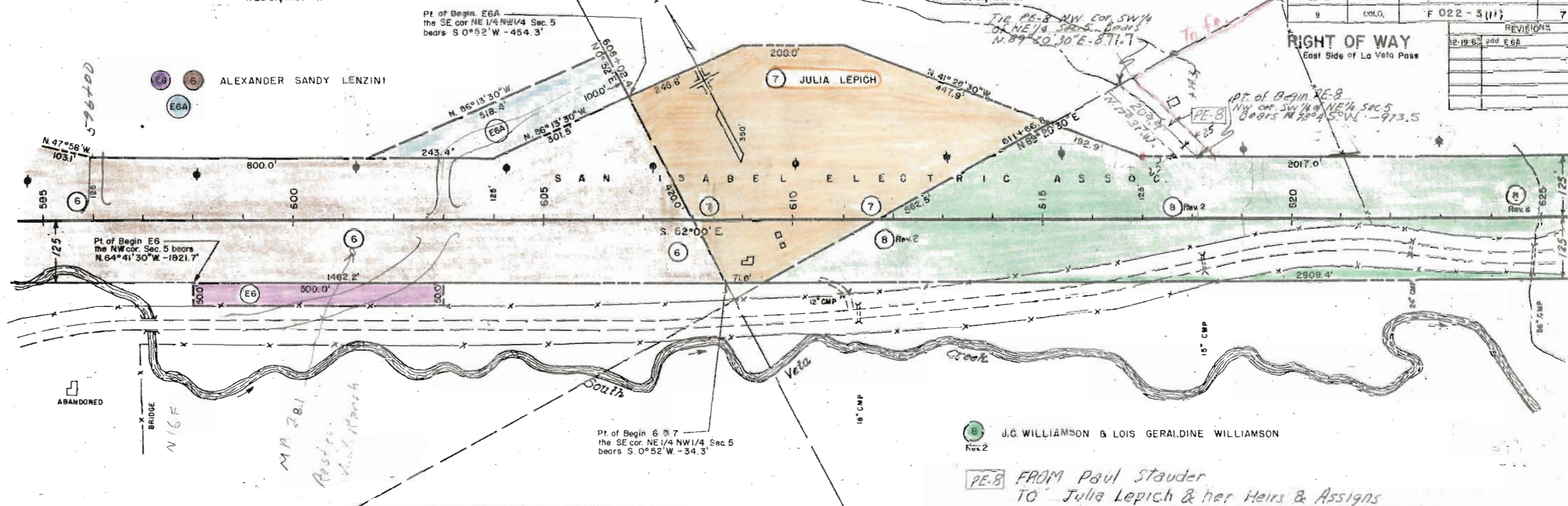

PLAN
SURVEYED BY: _____
DATE: _____
NOTE BOOK NO.: _____
CHECKED BY: _____
DATE: _____
REVISIONS: _____

PROFILE
SURVEYED BY: _____
DATE: _____
NOTE BOOK NO.: _____
CHECKED BY: _____
DATE: _____
REVISIONS: _____

Line Sheets Made From Aerial Photos.

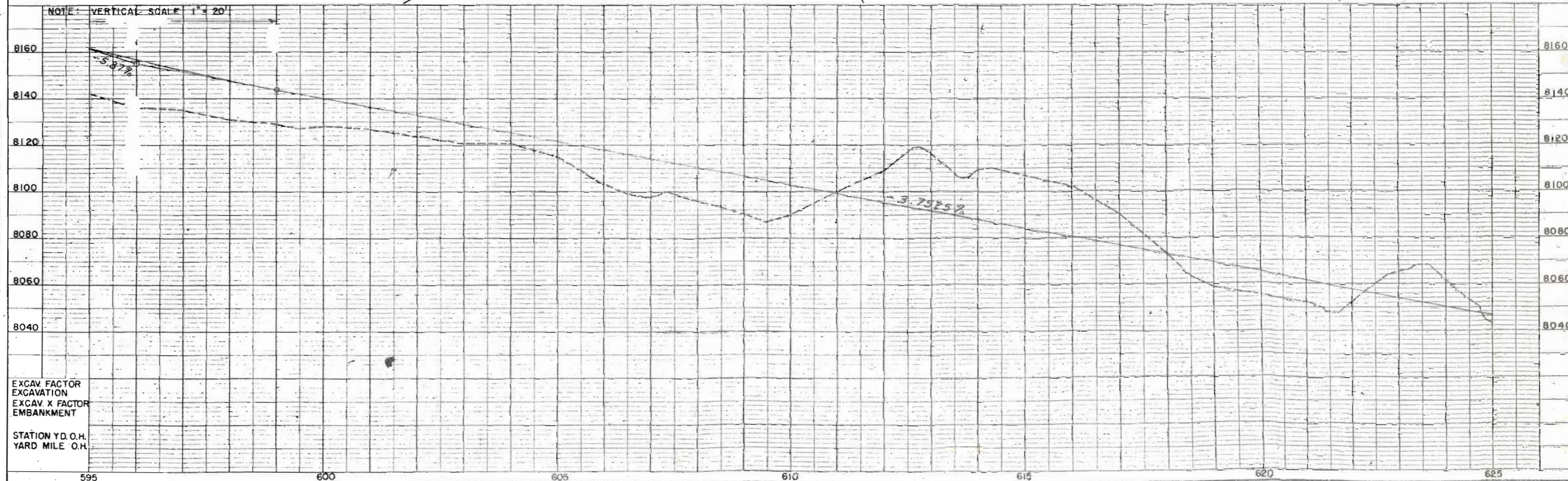

EXCAV. FACTOR
EXCAVATION
EXCAV. X FACTOR
EMBANKMENT

NE 1/4, SEC. 5
T. 29 S., R. 69 W.

NW 1/4, SEC. 4
T. 29 S., R. 69 W.

REVISIONS			
NO.	DATE	DESCRIPTION	BY

FED. ROAD REG. NO.	DIVISION	PROJECT NO.	SHEET NO.
9	COLO.	F 022-3 (11)	8

RIGHT OF WAY

East Side of La Veta Pass

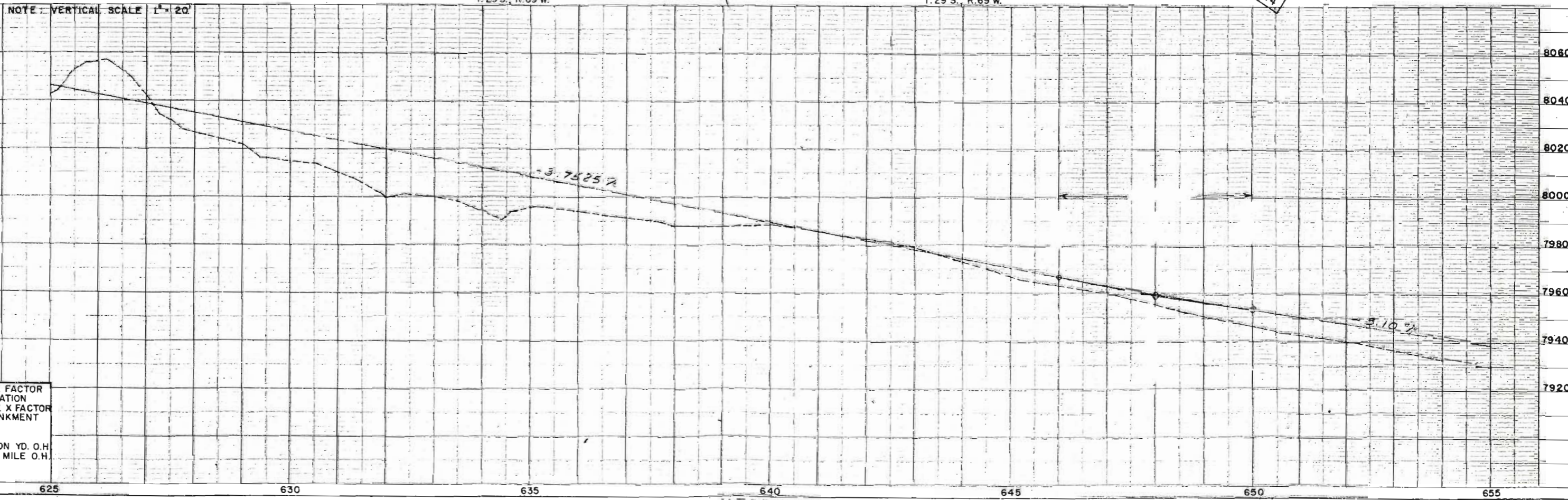
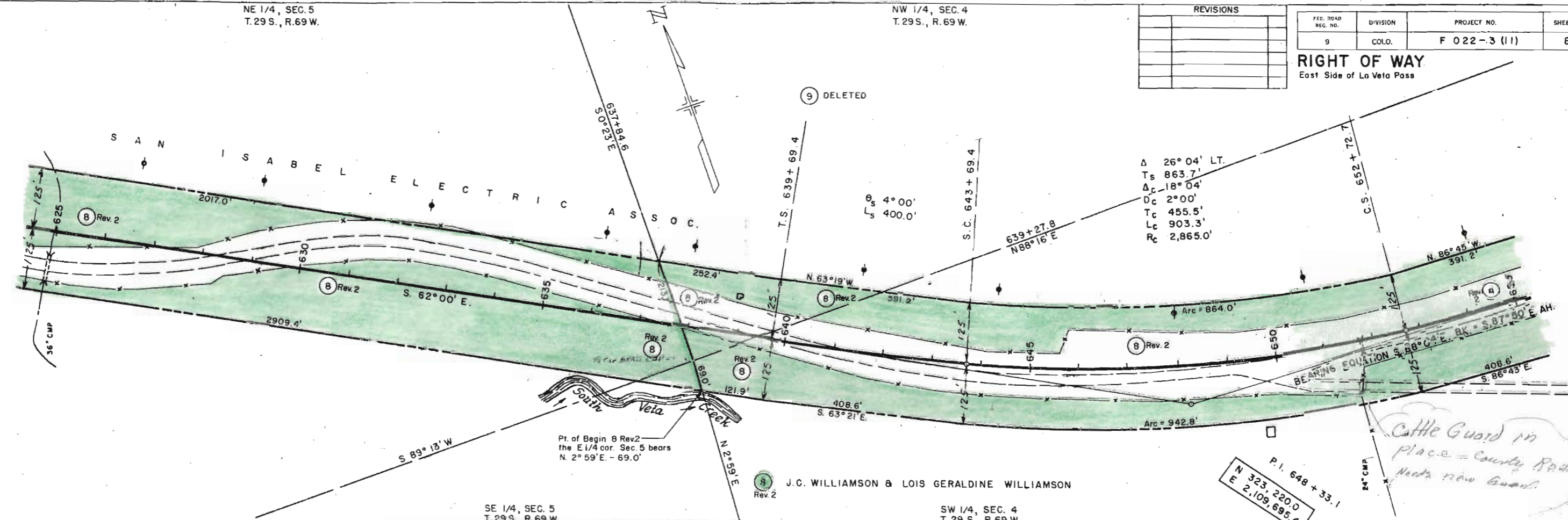

EXCAV. FACTOR
EXCAVATION
EXCAV. X FACTOR
EMBANKMENT

STATION YD. O.H.
YARD MILE O.H.

Line Sheets Made From Aerial Photos

DEPARTMENT OF HIGHWAYS
S. B. 14

FED. ROAD DIST. NO.	DIVISION	PROJ. NO.	SHEET NO.	TOTAL SHEETS
9	COLO.	F022-3(11)	9	

RIGHT OF WAY
East Side of La Veta Pass

REVISIONS	

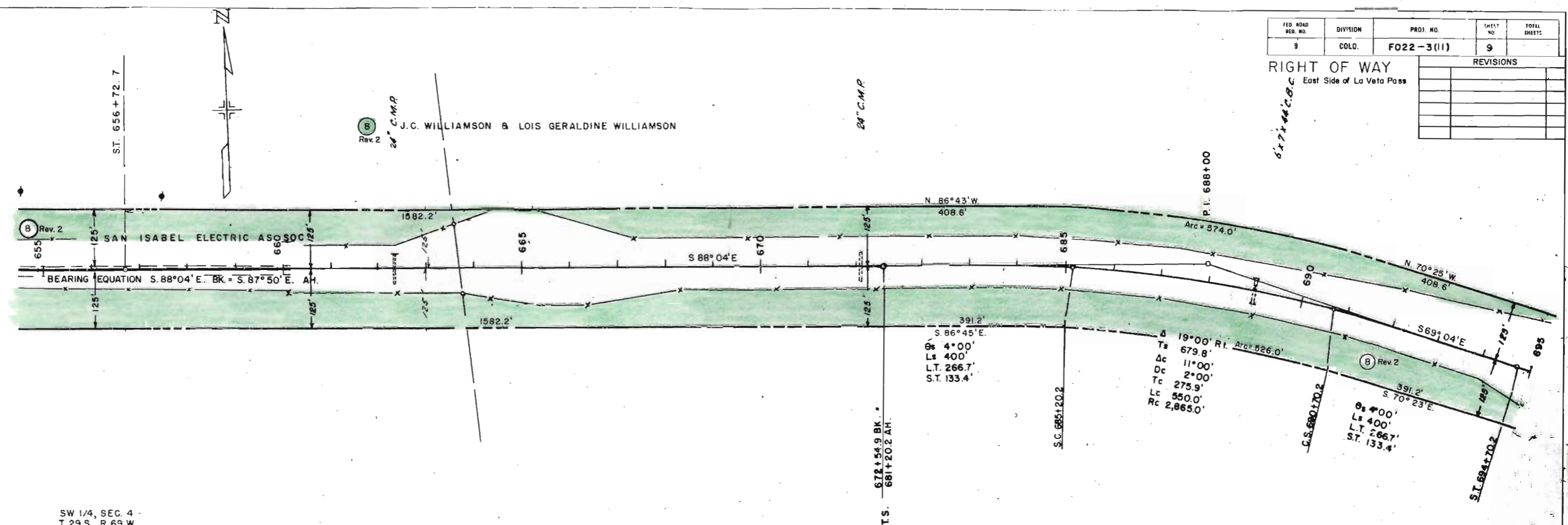

SW 1/4, SEC. 4
T. 29 S., R. 69 W.

NOTE: VERTICAL SCALE 1" = 10'

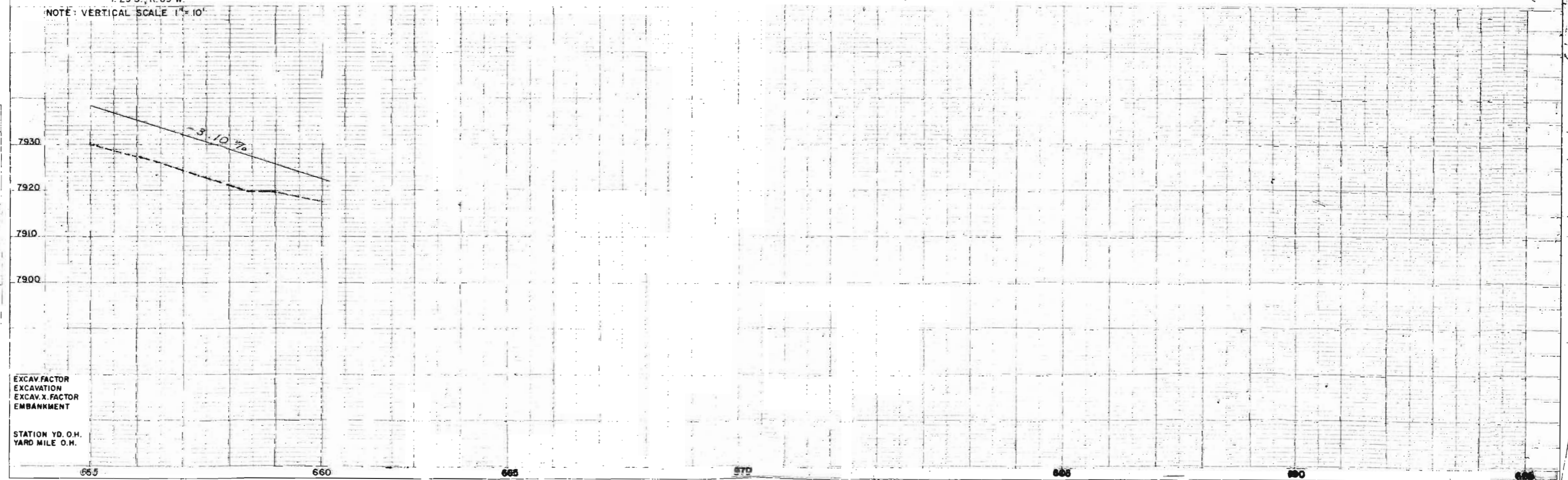

EXCAV. FACTOR
EXCAVATION
EXCAV. X. FACTOR
EMBANKMENT

STATION YD. O.H.
YARD MILE O.H.

Line Sheets Made From Aerial Photo's

655 660 665 670 675 680 685 690 695

SW 1/4, SEC. 3
T. 29S., R. 69W.

FED. ROAD DIV. NO.	DIST.	PROJ. NO.	SHEET NO.	TOTAL SHEETS
9	COLO.	F022-3 (II)	10	

RIGHT OF WAY
East Side of La Veta Pass

REVISIONS	

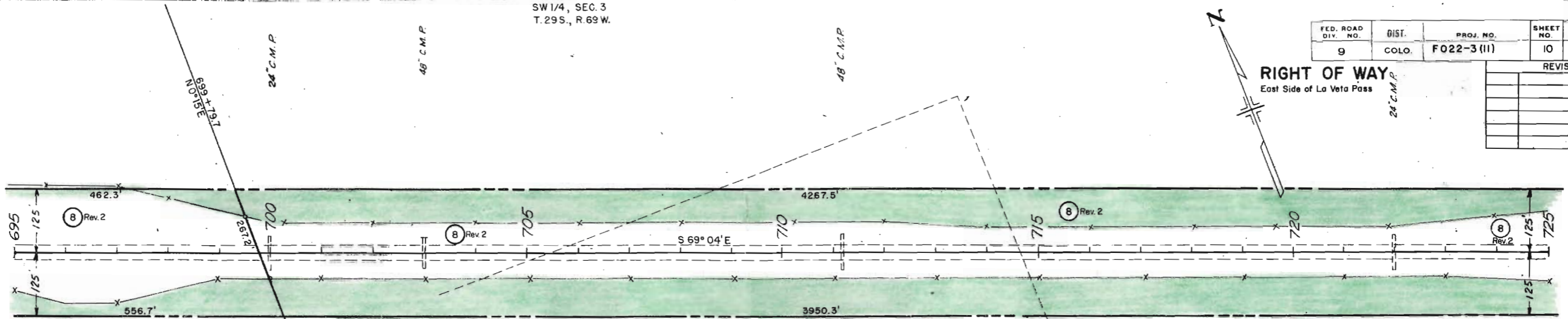

8 J.C. WILLIAMSON & LOIS GERALDINE WILLIAMSON
Rev. 2

SE 1/4, SEC. 4
T. 29S., R. 69W.

7820 NOTE: VERTICAL SCALE 1" = 10'

7810
7800
7790
7780
7770
7760

EXCAV. FACTOR
EXCAVATION
EXCAV. X. FACTOR
EMBANKMENT
BORROW
STA. YD. O.H.
YD. MI. O.H.
BORROW SOURCE

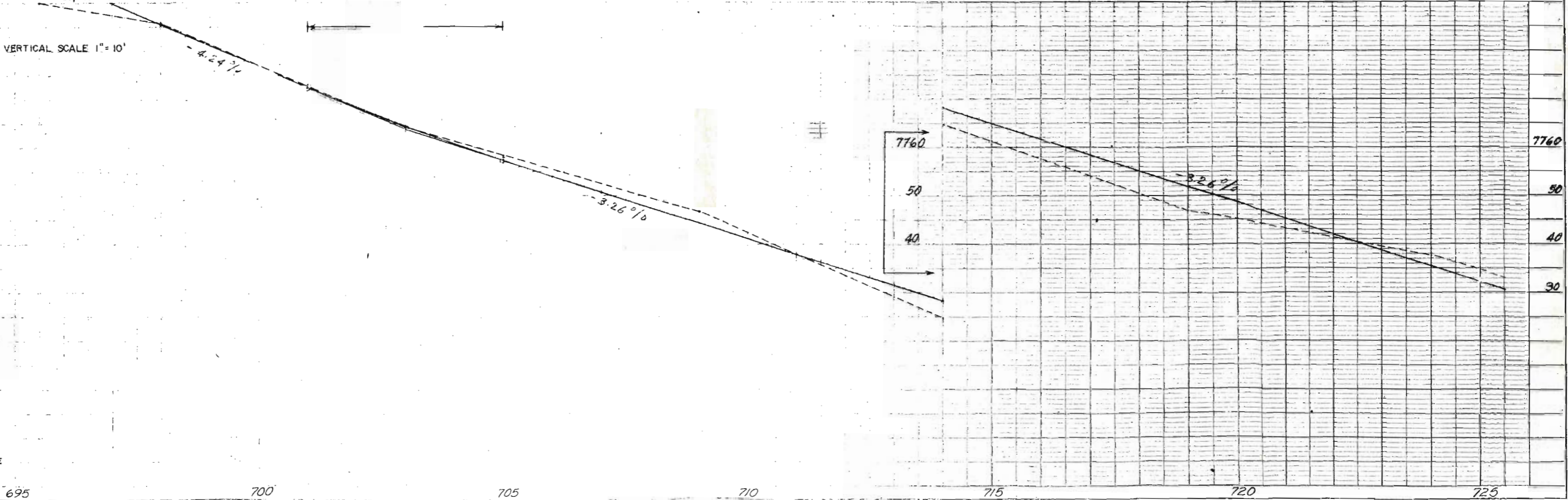

695 700 705 710 715 720 725

SE 1/4, SEC. 3
T. 29S., R. 69 W.

FED. ROAD DIST. NO.	DIVISION	PROJ. NO.	SHEET NO.	TOTAL SHEETS
9	COLO.	F022-3(II)	11	

REVISIONS		
0-21-63	8 Rev. 2	REC

RIGHT OF WAY
East Side of La Veta Pass

STA. 751+00 END
F 022-3(II) CONST.

STA. 743+96.1 END
F 022-3(II) R.O.W.

J.C. WILLIAMSON & LOIS GERALDINE WILLIAMSON
Rev. 2

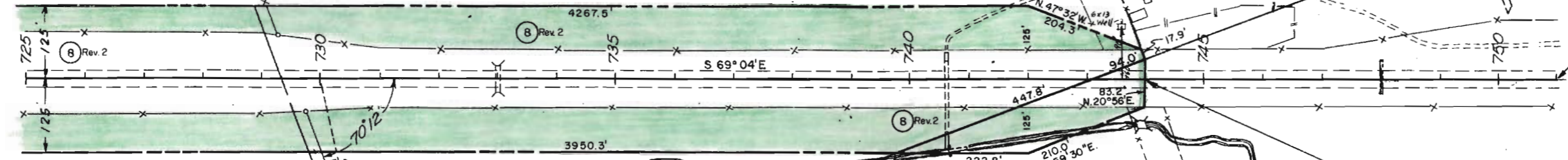

SW 1/4, SEC. 3
T. 29S., R. 69 W.

NE 1/4, SEC. 10
T. 29S., R. 69 W.

NOTE: VERTICAL SCALE 1" = 10'

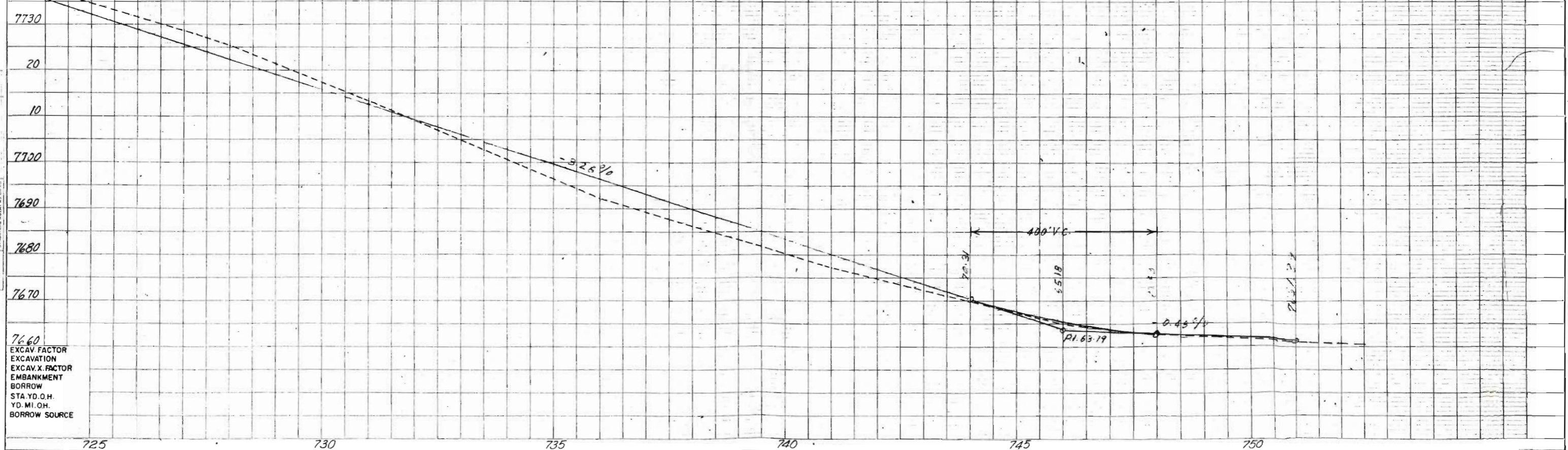

7660
EXCAV. FACTOR
EXCAVATION
EXCAV. X. FACTOR
EMBANKMENT
BORROW
STA. YD. O.H.
YD. MI. O.H.
BORROW SOURCE

27 1/2
5:53
1963

FEDERAL ROAD DIVISION NO.	DISTRICT	PROJ. NO.	SHEET NO.	TOTAL SHEETS
9	COLORADO	F 022-3(II)	12	

REVISIONS		
1249-63	1 Rev. 2, 3 Rev. 4 Rev.	REC
2-24-64	1 Rev. 3, 3 Rev. 2	LP
4-12-66	Add E5	DJF

RIGHT OF WAY OWNERSHIP MAP PLAT

SHOWING CLAIMANTS WITH REGARD TO RIGHT OF WAY FOR PROJECT F022-3(9)
ORIGINAL SCALE 1" = 400'

East Side of La Veta Pass

ALEXANDER SANDY LENZINI
Rev.
T.28 S., R.69 W.
SEC.32, S. 1/2 of the SW 1/4
SEC.31, SE 1/4 of the SE 1/4
T.29 S., R.69 W.
SEC.5, NE 1/4 of the NW 1/4

STA. 479+10.8 BEGIN
F 022-3(II) R.O.W.

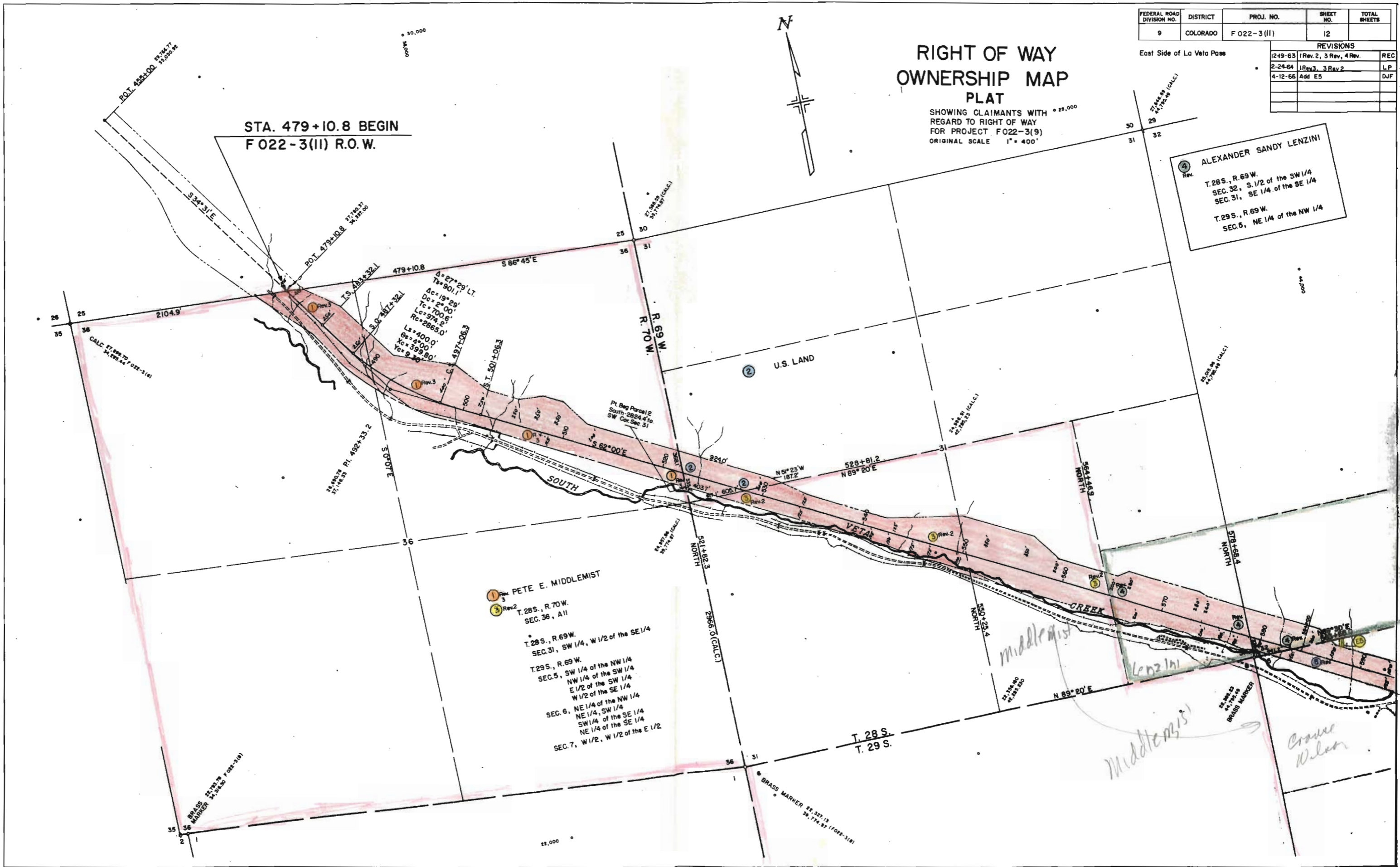

1 PETE E. MIDDLEMIST
2 Rev. 2
T.28 S., R.70 W.
SEC.36, A11
T.28 S., R.69 W.
SEC.31, SW 1/4, W 1/2 of the SE 1/4
T.29 S., R.69 W.
SEC.5, SW 1/4 of the NW 1/4
NW 1/4 of the SW 1/4
E 1/2 of the SE 1/4
W 1/2 of the SE 1/4
SEC.6, NE 1/4 of the NW 1/4
NE 1/4, SW 1/4
SW 1/4 of the SE 1/4
NE 1/4 of the SE 1/4
SEC.7, W 1/2, W 1/2 of the E 1/2

Middlemist

Lenzini

Crowe Wilson

BRASS MARKER 22,327.13
38,774.87 (F022-3(II))

BRASS MARKER 22,327.13
38,774.87 (F022-3(II))

FEDERAL ROAD DIVISION NO.	DISTRICT	PROJ. NO.	SHEET NO.	TOTAL SHEETS
9	COLORADO	F 022-3(11)	13	

RIGHT OF WAY OWNERSHIP MAP PLAT

East Side of La Veta Pass

SHOWING CLAIMANTS WITH REGARD TO RIGHT OF WAY FOR PROJECT F022-3(9)
ORIGINAL SCALE 1" = 400'

REVISIONS		
NO.	DATE	DESCRIPTION
2-19-63	4 Rev.	add EGA

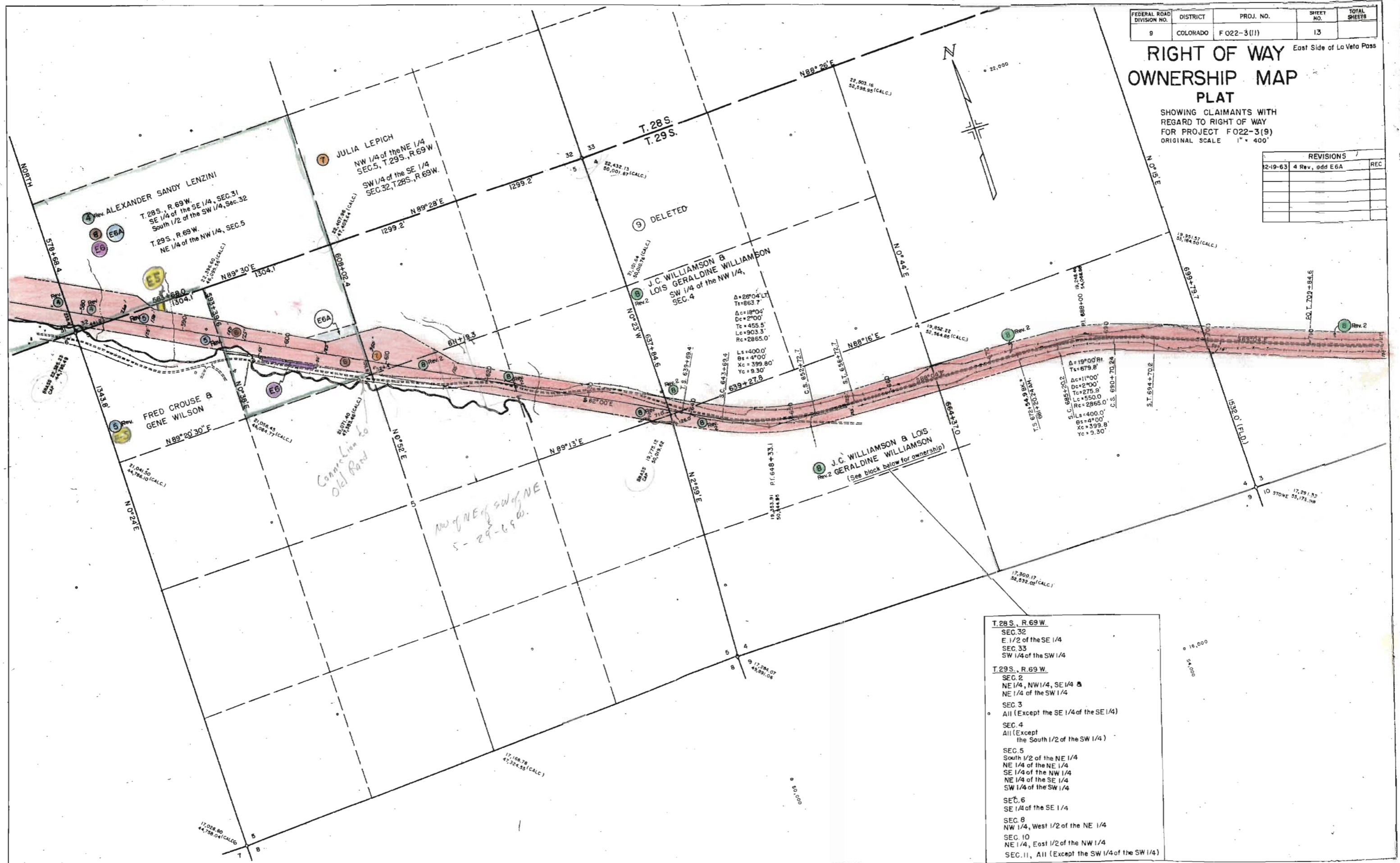

T. 28 S., R. 69 W.
 SEC. 32
 E. 1/2 of the SE 1/4
 SEC. 33
 SW 1/4 of the SW 1/4

T. 29 S., R. 69 W.
 SEC. 2
 NE 1/4, NW 1/4, SE 1/4 &
 NE 1/4 of the SW 1/4
 SEC. 3
 All (Except the SE 1/4 of the SE 1/4)
 SEC. 4
 All (Except the South 1/2 of the SW 1/4)
 SEC. 5
 South 1/2 of the NE 1/4
 NE 1/4 of the NE 1/4
 SE 1/4 of the NW 1/4
 NE 1/4 of the SE 1/4
 SW 1/4 of the SW 1/4
 SEC. 6
 SE 1/4 of the SE 1/4
 SEC. 8
 NW 1/4, West 1/2 of the NE 1/4
 SEC. 10
 NE 1/4, East 1/2 of the NW 1/4
 SEC. 11, All (Except the SW 1/4 of the SW 1/4)

REVISIONS	

FEDERAL ROAD DIVISION NO.	DISTRICT	PROJ. NO.	SHEET NO.	TOTAL SHEETS
9	COLORADO	F 022-3 (II)	14	

East Side of La Veta Pass

RIGHT OF WAY OWNERSHIP MAP PLAT

SHOWING CLAIMANTS WITH
REGARD TO RIGHT OF WAY
FOR PROJECT
ORIGINAL SCALE 1" = 400'

