

DEPARTMENT OF HIGHWAYS STATE OF COLORADO

FEDERAL ROAD REGION NO.	DIVISION	PROJECT NO.	SHEET NO.
9	COLORADO	F 025-2(8)	1

RIGHT OF WAY
 N. & S. OF ANTONITO

REVISIONS	

INDEX OF SHEETS

- SHEET NO.
1. SKETCH MAP AND TITLE SHEET
 2. TABULATION OF PROPERTIES
 - 3 - 11. ALIGNMENT PLAN AND PROFILE

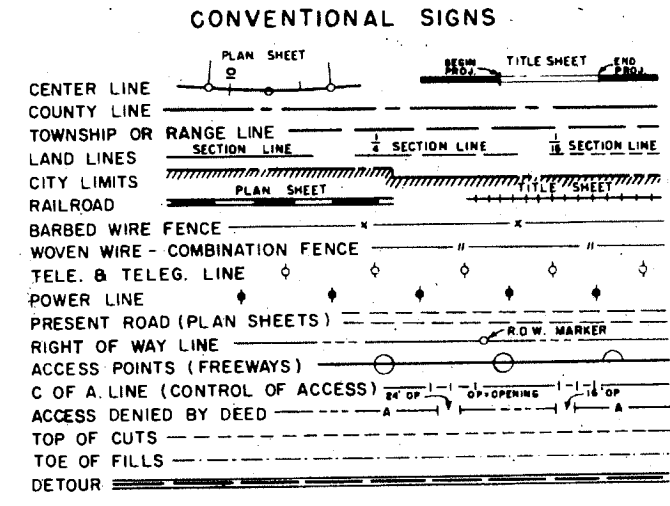

PLAN AND PROFILE OF PROPOSED FEDERAL AID PROJECT NO. F 025-2(8) STATE HIGHWAY NO. 17 CONEJOS COUNTY

SCALES OF ORIGINAL DRAWINGS
 ON PLAN, 1 IN. = 50 FT.
 ON PROFILE, 1 IN. = 50 FT. HORIZONTAL
 1 IN. = 10 FT. VERTICAL
 GRADE LINE ON PROFILE IS SHOWN AS GRADE OF FINISHED ROAD
 LENGTH OF PROJECT = 1.269 MILES (R.O.W.)

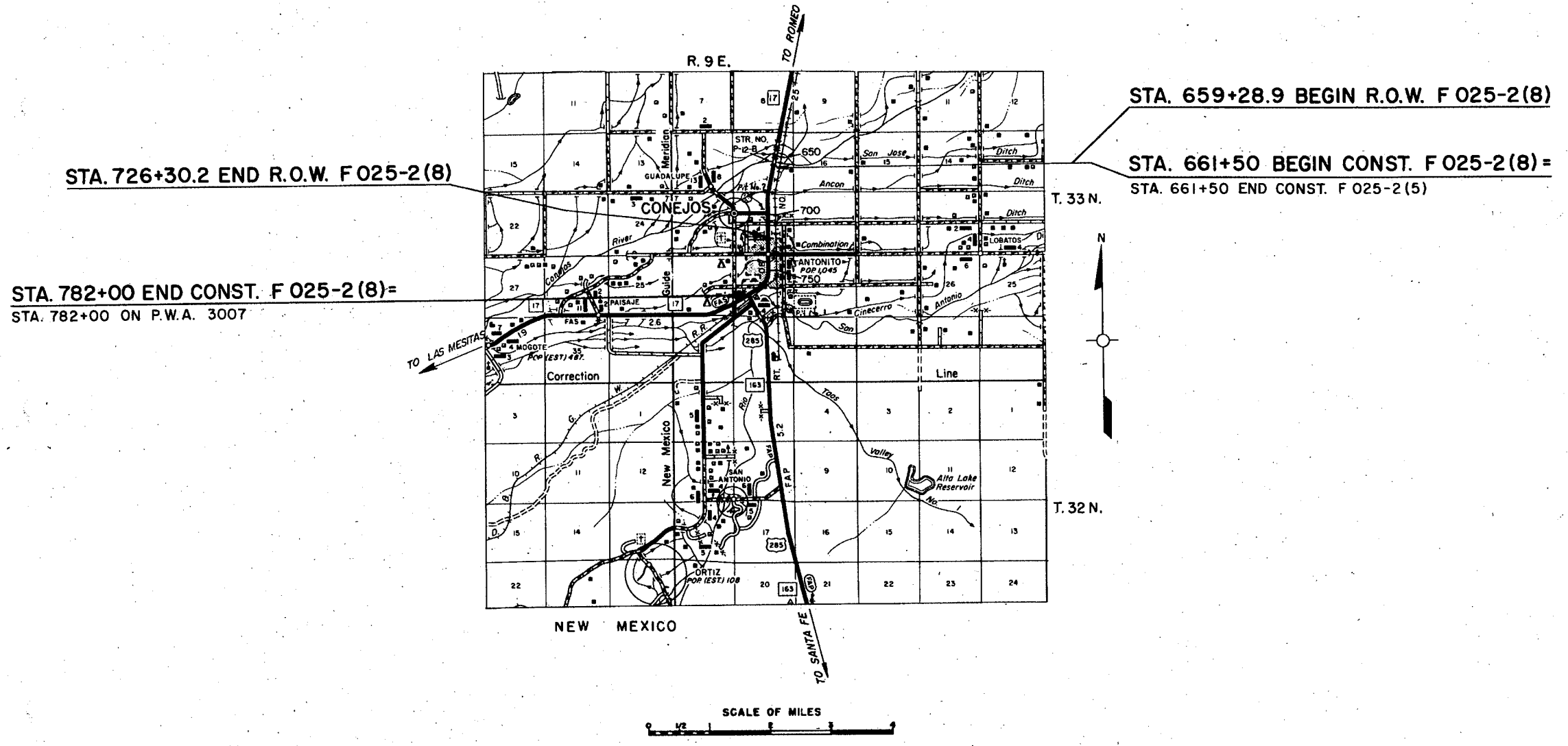

RECORDED
 SEP 19 1977
 SEP 19 1977

R. O. W. TABULATION OF PROPERTIES IN **CONEJOS** COUNTY S.H.No. 17 PROJ. F 025-2(8)

FEDERAL ROAD DIVISION NO.	DISTRICT	PROJECT NO.	SHEET NO.
9	COLORADO	F 025-2(8)	2

RIGHT OF WAY N. & S. OF ANTONITO

PARCEL NO.	OWNER	ADDRESS	LOCATION	AREA IN ACRES			PURCHASE DATA					REMARKS	NO.
				PARCEL	TO BE ACQUIRED	REMAINDER	LAND	IMPROV'M'TS	DAMAGE	MISC.	TOTAL		
			T. 33 N., R. 9 E., N.M.P.M.			LT. RT.							
1	REGINALDO GARCIA & ROSA GARCIA, J.T.		SE. 1/4 SEC. 17	4.345	0.781	250.719							
3	PETE S. MIDDLEMIST & LINDA MIDDLEMIST, J.T.		NE. 1/4 SEC. 20	6.002	1.592	6.899							
4	ETHEL E. GILL & ENYD LOUISE JOHNSTON, J.T.		NE. 1/4 SEC. 20	1.677	1.677	9.382							
5	DELFINO E. GARCIA		SE. 1/4 SEC. 20	4.224	1.314	227.236							
	PERMANENT EASEMENT												
E-4	ETHEL E. GILL & ENYD LOUISE JOHNSTON, J.T.		NE. 1/4 SEC. 20	0.841	0.841	SEE PARCEL 4						FOR RELOCATION OF IRRIGATION DITCH	E-4

RECEIVED
 SEP 9 1977

SEC. 17 T. 33 N.
 R. 9 E.

FED. ROAD REG. NO.	DIVISION	PROJ. NO.	SHEET NO.	TOTAL SHEETS
9	COLO.	F 025-2(8)	3	

REVISIONS	
5-9-68	Added Toe of Slope

RIGHT OF WAY
 N. & S. OF ANTONITO

DATE	BY

DATE	BY

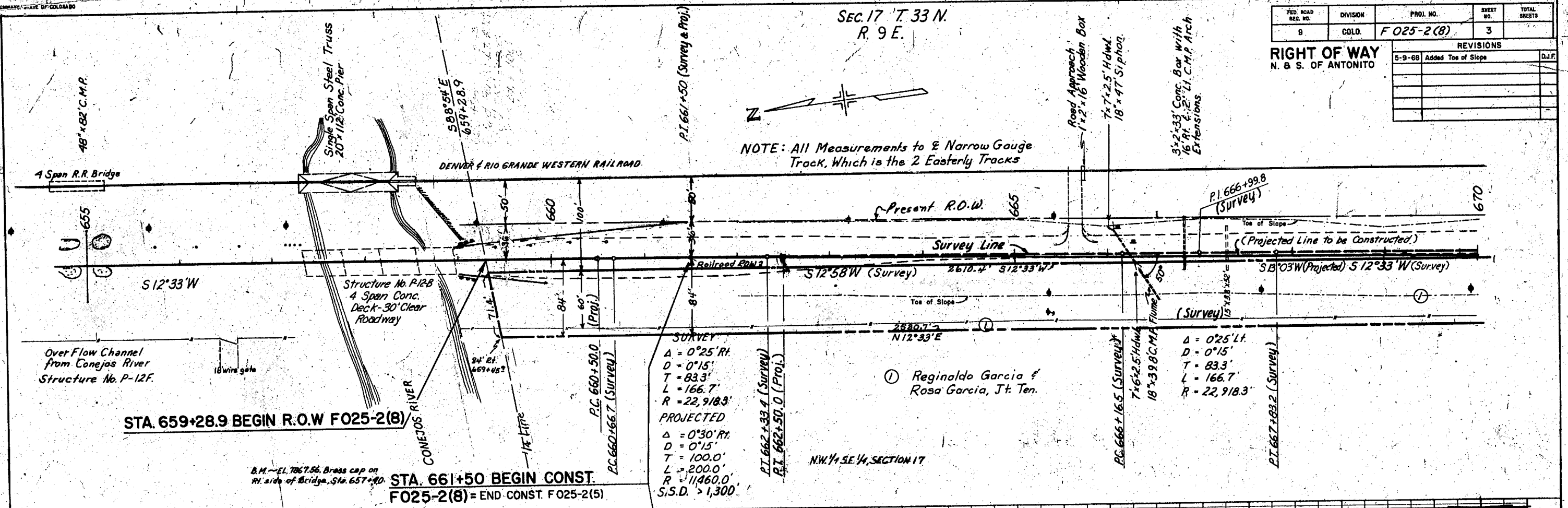

SEC. 17 T. 33 N.
R. 9 E.

REVISIONS		
5-9-68	Added Toe of Slope	D.J.F.
8-21-68	Added Structures	V.R.

FED. ROAD REC. NO.	DIVISION	PROJ. NO.	SHEET NO.	TOTAL SHEETS
9	COLO.	F025-2(8)	4	

RIGHT OF WAY
N. & S. OF ANTONITO

B.M. No. 2 - EL. 7870.75
Spike in P.P., L. 1.45', Sta. 683+95

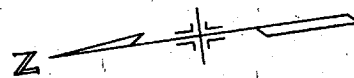

NOTE: All Measurements to E. Narrow Gauge Track, Which is the 2. Easterly Tracks

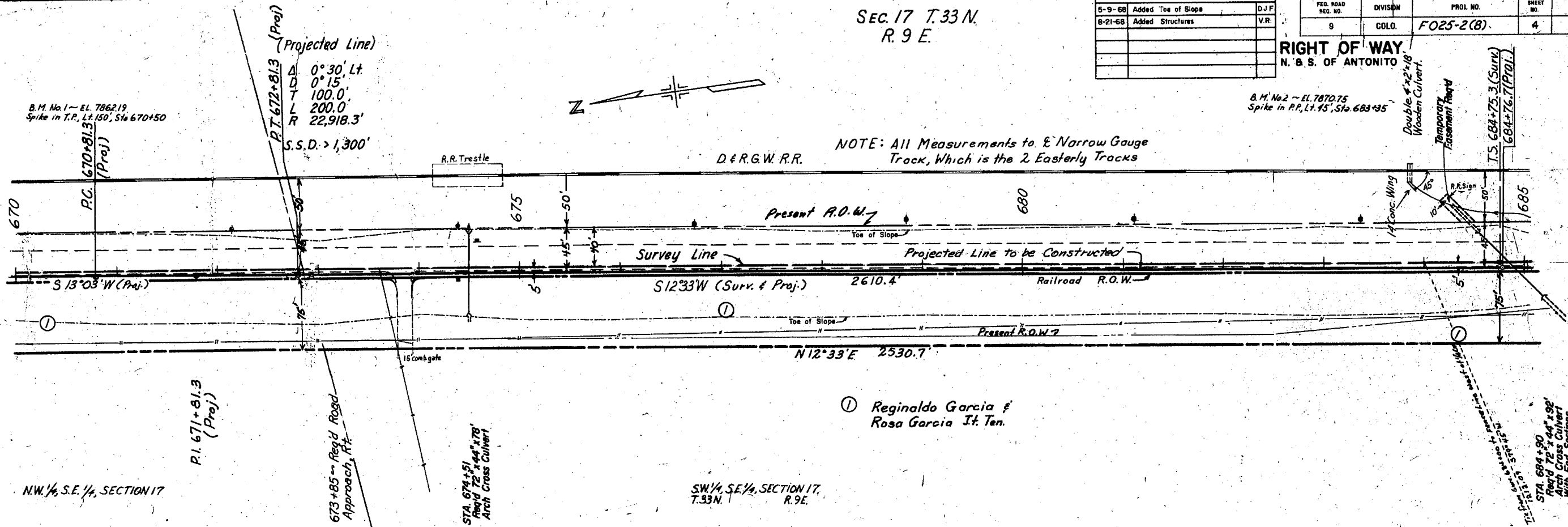

① Reginaldo Garcia & Rosa Garcia It. Ten.

STA. 684+90
Regaldo Garcia Arch Cross Culvert
With End Sections,
Ditches (N=3)

No. 1A ~ A-1-a(1)	No. 2 ~ A-1
LL = 83	No. 3A ~ A-1-a(1)
HL = 8	SIMILAR to No. 1A
SL = 200'-13	No. 4B ~ A-1-a(1)
R = 82	SIMILAR to No. 1A
No. 1B ~ A-1-a(1)	No. 5C ~ A-1-a(1)
LL = 28	SIMILAR to No. 1C
HL = 5	
SL = 200'-2	
R = 82	
No. 1C ~ A-1-a(1)	
LL = 28	
HL = 10	
SL = 200'-38	
R = 81	

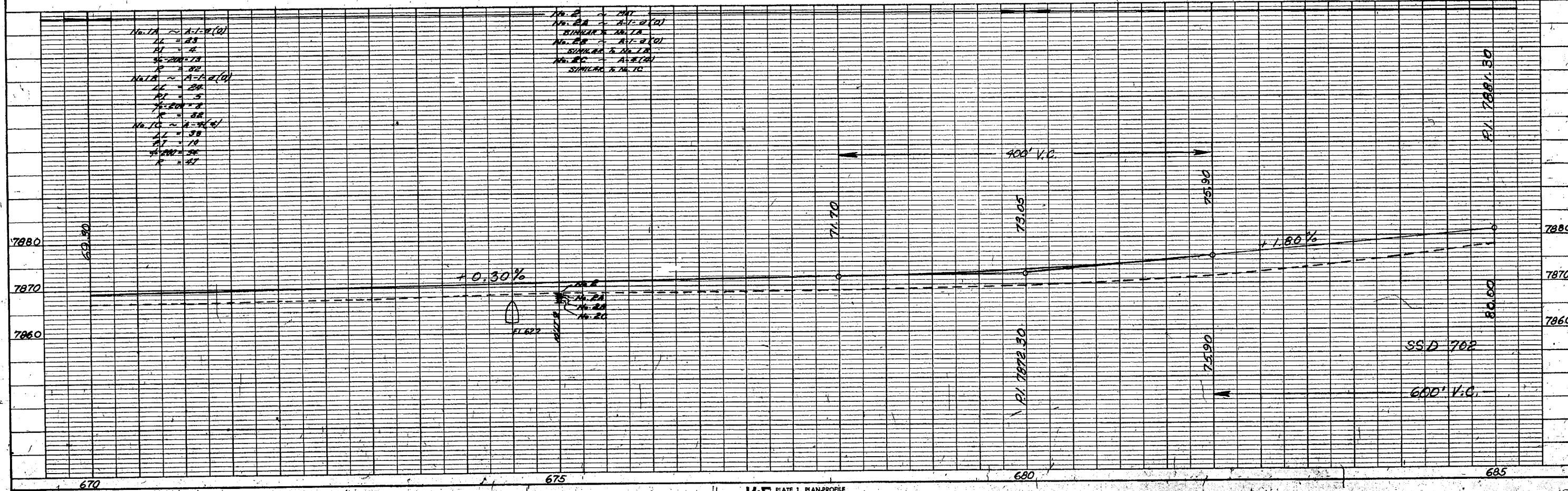

SEC. 20, T. 33 N.
 R. 9 E.

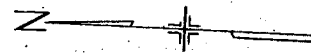

NOTE: All Measurements to & Narrow Gauge
 Track, Which is the 2 Easterly Tracks

FED. ROAD REG. NO.	DIVISION	PROJ. NO.	SHEET NO.	TOTAL SHEETS
9	COLO.	F025-2(8)	6	

REVISIONS		
5-9-68	Added Toe of Slope	D.J.F.
8-21-68	Added Structures	V.R.

RIGHT OF WAY
 N. & S. OF ANTONITO

PLAN

DATE	BY

NOTE: BOOK ALIGNMENT CHECKED. NO. 22865

PROFILE

DATE	BY

NOTE: BOOK CHECKED. NO. 22862

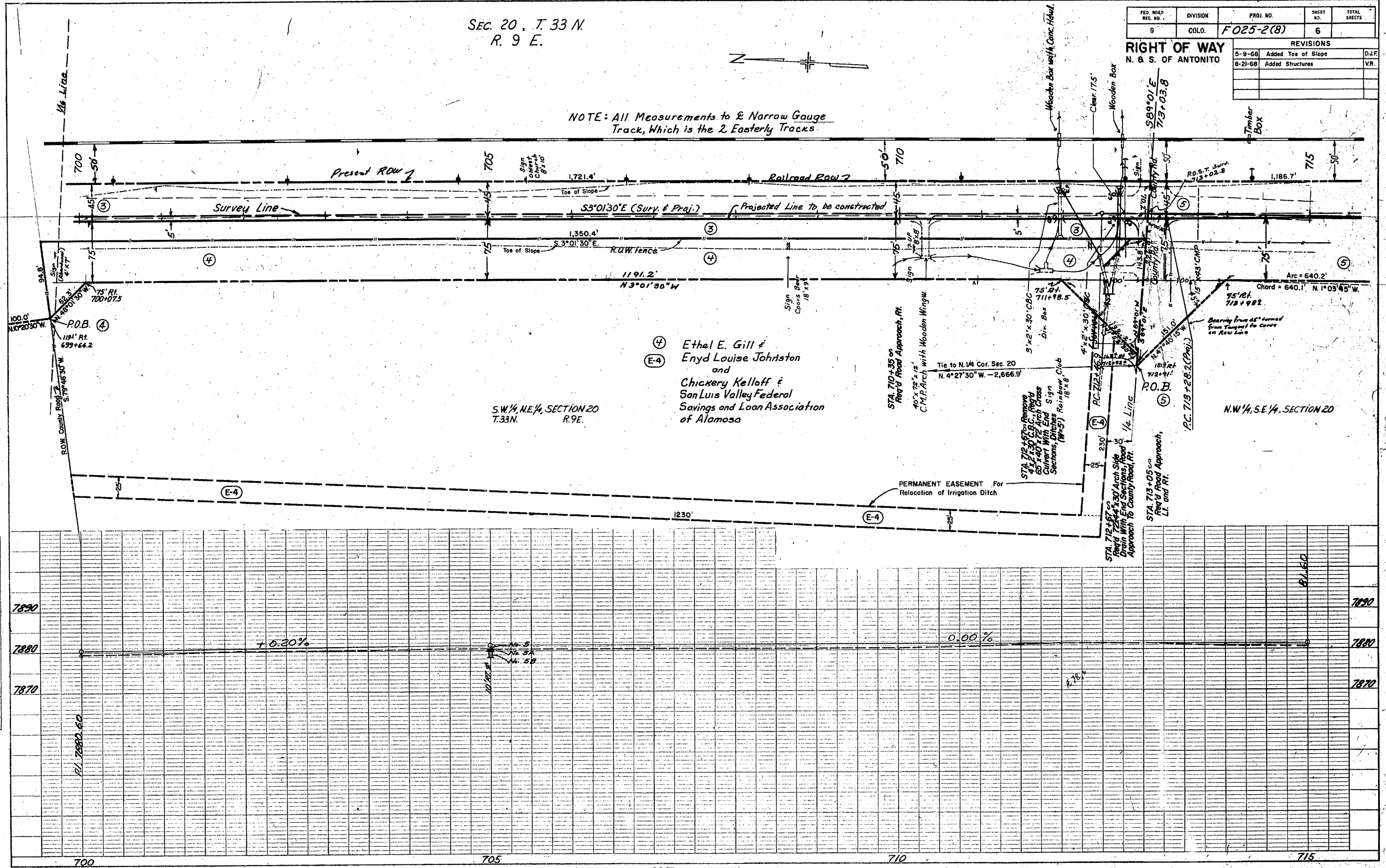

④ Ethel E. Gill &
 Enyd Louise Johnston
 and
 Chickery Kelloff &
 San Luis Valley Federal
 Savings and Loan Association
 of Alamosa

S.W. 1/4, N.E. 1/4, SECTION 20
 T. 33 N. R. 9 E.

N.W. 1/4, S.E. 1/4, SECTION 20

SEC. 20 T. 33 N.
R. 9 E.

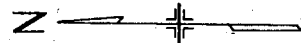

FED. ROAD DIST. NO.	DIVISION	PROJ. NO.	SHEET NO.	TOTAL SHEETS
9	COL.	F 025-2 (8)	7	

REVISIONS	
5-9-68	Added Toe of Slope
8-22-68	Added Structures

PLAN	SURVEYED	DATE
	NOTE BOOK	
	ALIGNMENT CHECKED	
	RT. OF WAY CHECKED	
	No. 28864	

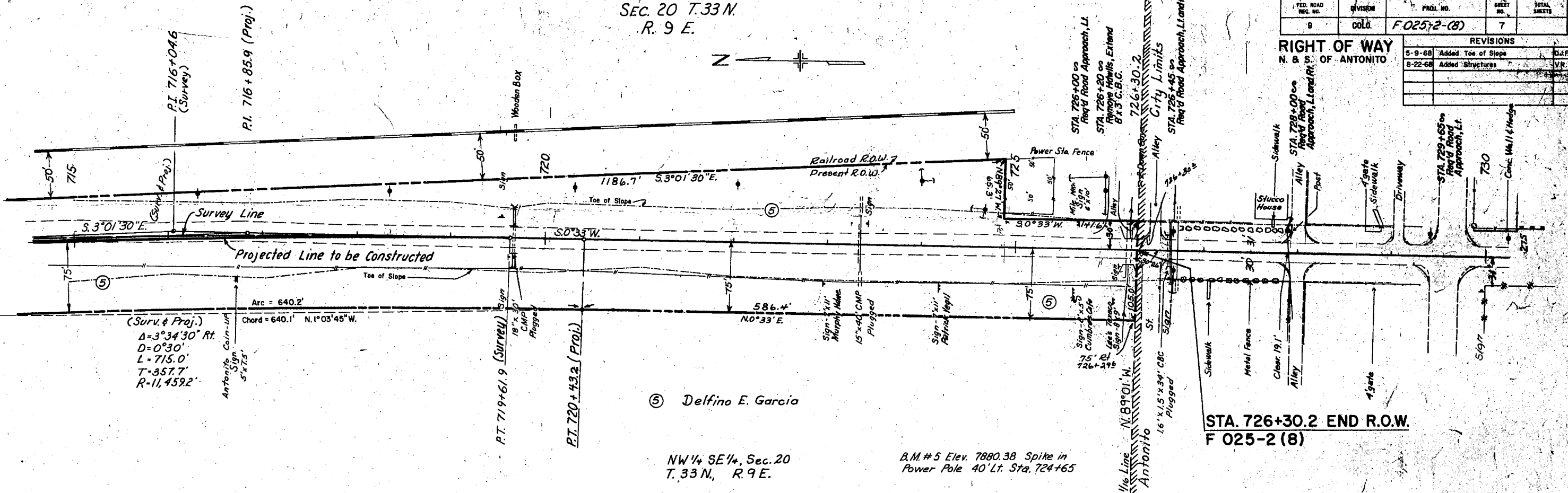

(Surv. & Proj.)
 $\Delta = 3^{\circ} 34' 30''$ Rt.
 $D = 0^{\circ} 30'$
 $L = 715.0'$
 $T = 357.7'$
 $R = 11,459.2'$

⑤ Delfino E. Garcia

NW 1/4 SE 1/4, Sec. 20
T. 33 N., R. 9 E.

B.M. #5 Elev. 7880.38 Spike in
Power Pole 40' Lt. Sta. 724+65

STA. 726+30.2 END R.O.W.
F 025-2 (8)

MICROFILMED

PROFILE	SURVEYED	DATE
	NOTE BOOK	
	GRADES CHECKED	
	B. M. NOTED	
	STRUCTURE NOTATED	
	No. 28864	

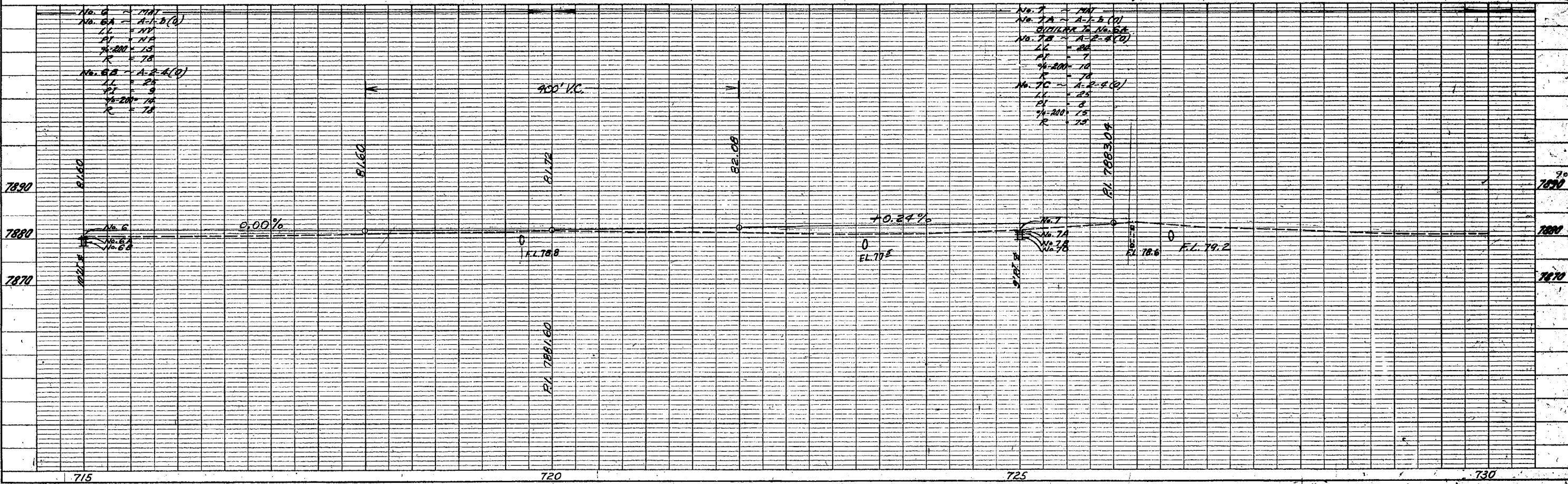

SEC. 29, T. 33 N.
 R. 9 E.

FED. ROAD REC. NO.	DIVISION	PROJ. NO.	SHEET NO.	TOTAL SHEETS
9	COLO.	F 025-2(18)	9	

REVISIONS		
5-9-66	Added Toe of Slope & Top of Cut	D.U.F.

RIGHT OF WAY
 N. & S. OF ANTONITO

PLAN
 SURVEYED
 PLOTTED
 NOTE BOOK ALIGNED CHECKED
 No. 28962 RT. OF WAY CHECKED

PROFILE
 SEP 9 1977
 MICROLITHIFIED

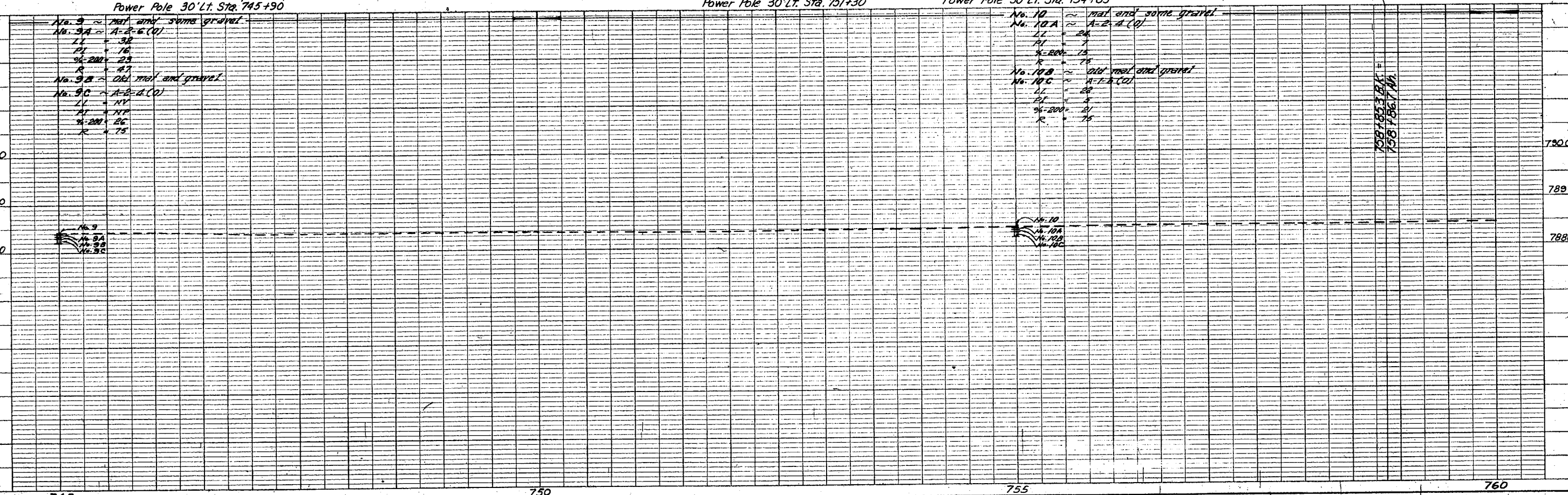
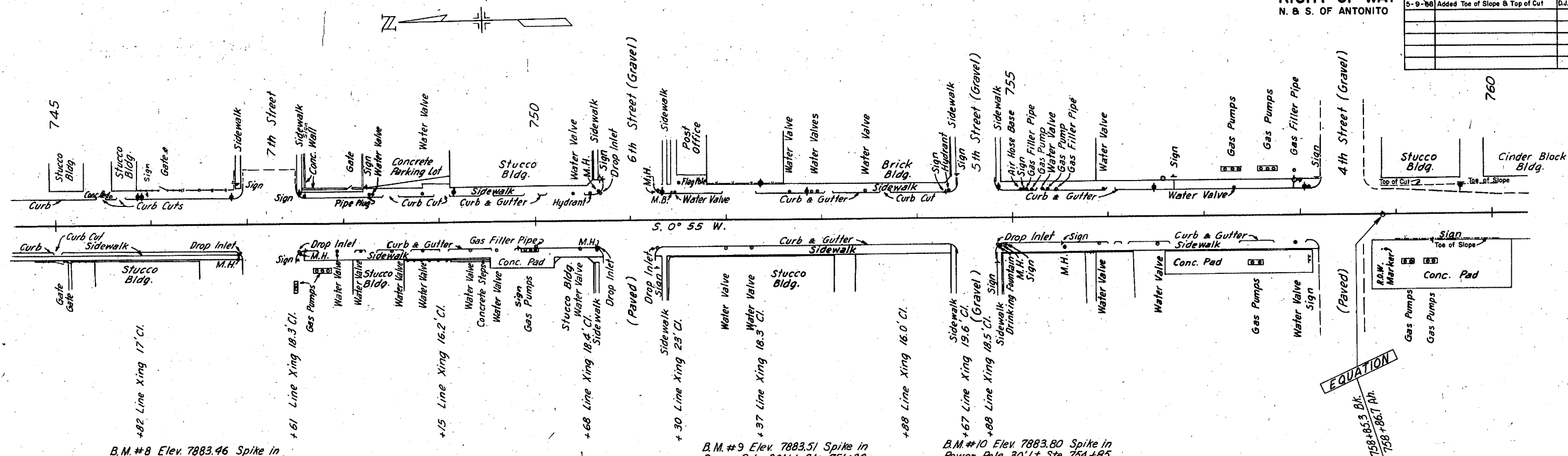

B.M. #8 Elev. 7883.46 Spike in Power Pole 30' Lt. Sta. 745+90

B.M. #9 Elev. 7883.51 Spike in Power Pole 30' Lt. Sta. 751+30

B.M. #10 Elev. 7883.80 Spike in Power Pole 30' Lt. Sta. 754+85

EQUATION
 158+85.3 Bk.
 758+86.7 M.

SEC. 29, T. 33 N.
 R. 9 E.

FED. ROAD REC. NO.	DIVISION	PROJ. NO.	SHEET NO.	TOTAL SHEETS
9	COLO.	F 025-2(8)	10	

REVISIONS	
5-9-68	Added Toe of Slope

RIGHT OF WAY
 N. & S. OF ANTONITO

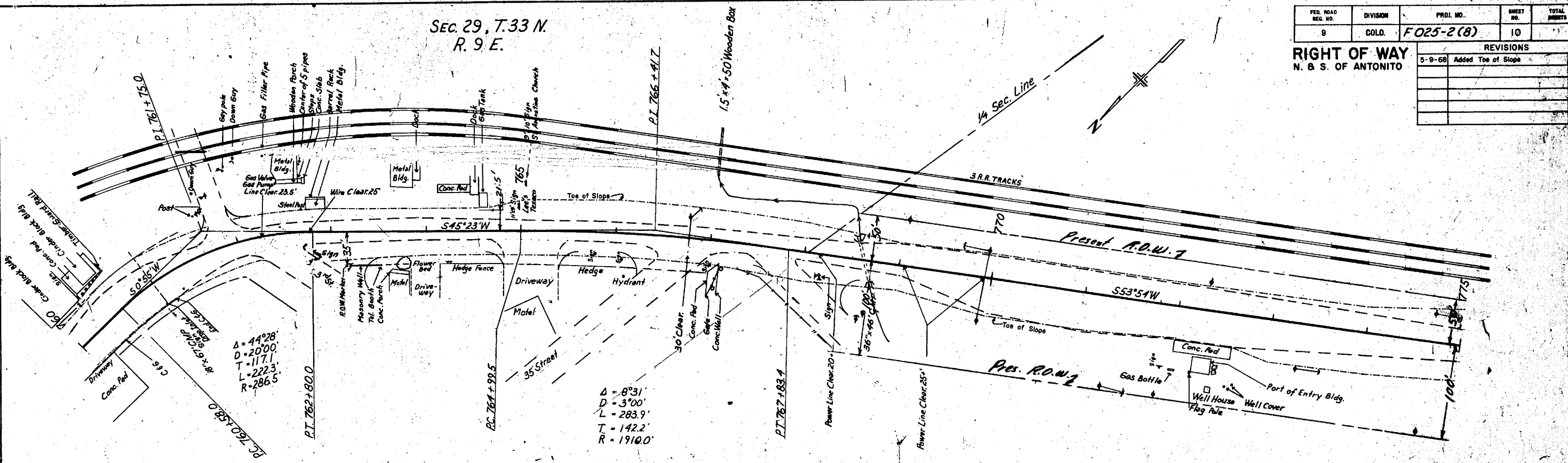

B.M. #11 Elev. 7884.47 Spike in
 Power Pole 60' Lt. Sta. 761+75

B.M. #12 Elev. 7888.43 Spike in
 Power Pole 50' Lt. Sta. 769+10

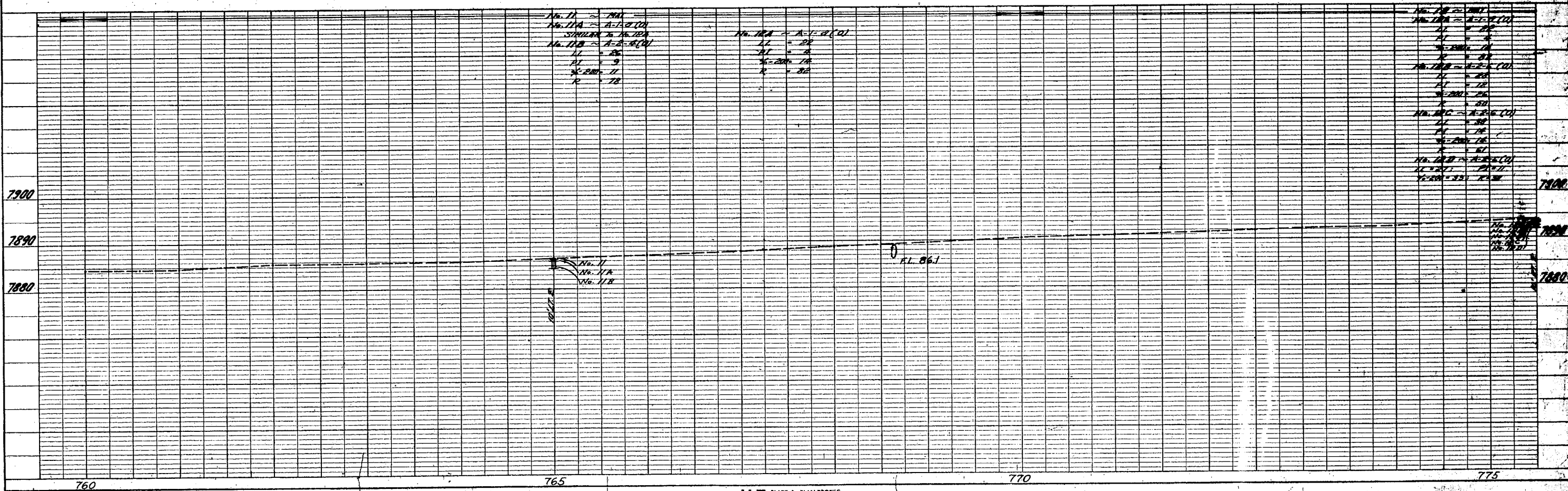

PLAN	DATE	BY
SURVEYED		
ALIGNED		
CHECKED		
NO. 22662		

PROFILE	DATE	BY
SURVEYED		
ALIGNED		
CHECKED		
NO. 22662		

PLAN
 SURVEYED, PLOTTED,
 NOTE BOOK ALIGNMENT CHECKED,
 NO. 28662
 BY DATE

PROFILE
 SURVEYED,
 PLOTTED,
 NOTE BOOK ALIGNMENT CHECKED,
 NO. 28662
 BY DATE

SEP 9 1967
 MICROFILM

NE 1/4 S.W. 1/4 SEC. 29, T.33N., R.9E.

D & R.G.W. R.R.

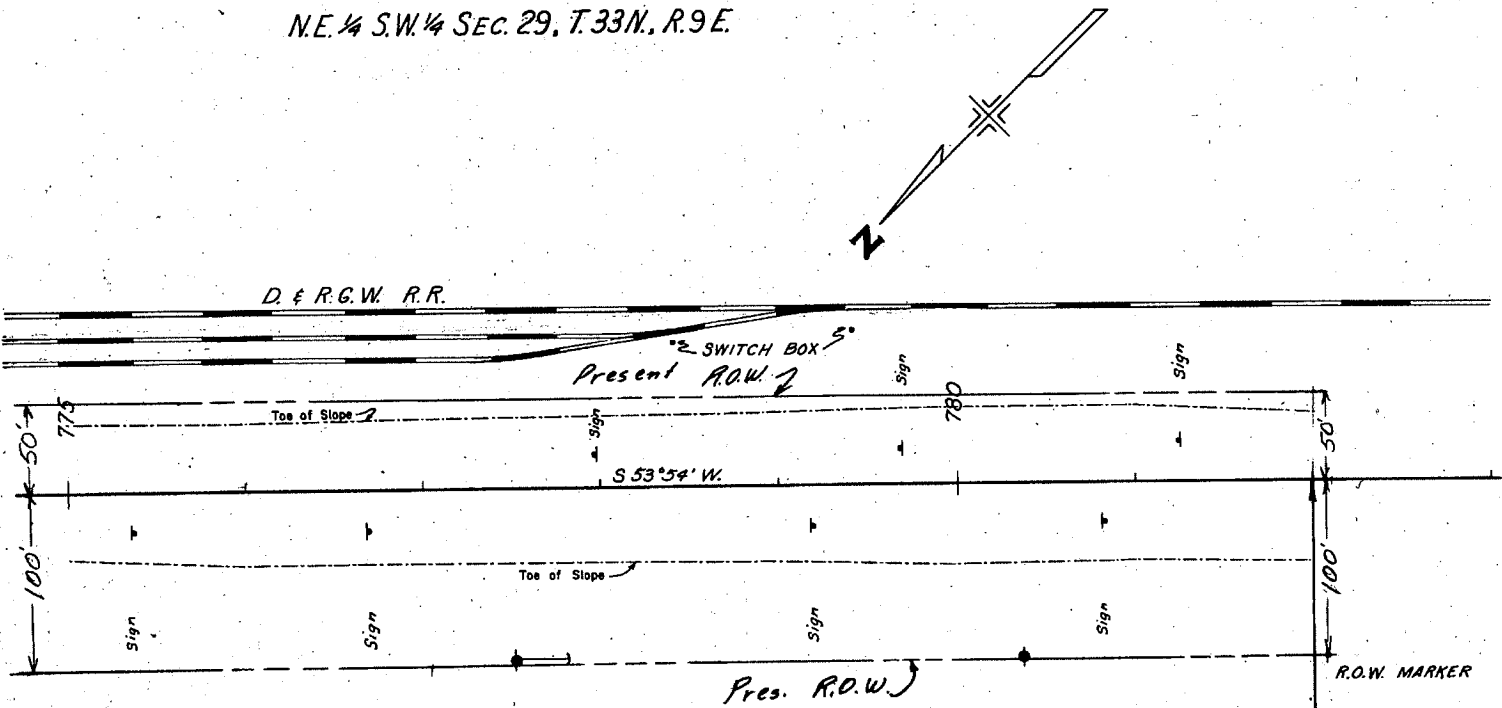

NE 1/4 S.W. 1/4 SEC. 29, T.33N., R.9E.

STA. 782+00 END CONST. F 025-2(8)=
 STA. 782+00 ON P.W.A. 3007.

FED. ROAD REG. NO.	DIVISION	PROJ. NO.	SHEET NO.	TOTAL SHEETS
9	COLO.	F 025-2(8)	12	
RIGHT OF WAY				
N. & S. OF ANTONITO				
REVISIONS				
5-9-68	Added	Toe of Slope		D.J.F.

