

COLORADO STATE HIGHWAY DEPARTMENT

PLAN AND PROFILE OF PROPOSED COMB. FEDERAL AID PROJECT NOS. F-003-1(1) & F-029-1(1) STATE HIGHWAY NOS. 2 & 3 ADAMS AND DENVER COUNTIES

SCALES OF ORIGINAL TRACINGS

PLAN	1" = 100'
PROFILE	1" = 10' VERTICAL
GRADE LINE ON PROFILE IS SHOWN AS GRADE OF FINISHED ROAD	
LENGTH OF PROJECT	75539 FT. 1430 MI.
CROSS LENGTH OF PROJECT	3948 FT. 0727 MI.



CONVENTIONAL SIGNS

ENTER LINE	_____
RIGHT OF WAY	_____
COUNTY LINE	_____
TOWNSHIP OR RANGE LINE	_____
SECTION LINE	_____
QUARTER SECTION LINE	_____
PROPERTY OR TRACT LINE	_____
RAILROAD	_____
BARBED WIRE	_____
CROWN WIRE COMBINATION FENCE	_____
STEEL WIRE FENCE LINE	_____
POWER LINE	_____
PRESENT ROAD (PLAN SHEET)	_____

It is recommended that
holders of this project plan
refer to the plan details with
one of the following field
representatives of this
Department:
145-2101 District Engineer,
Denver, Colorado
145-2101 District Engineer,
Denver, Colorado

[Signature]
7-1-39

[Signature]
7-6-39

APPROVED _____

F-003-1(1) & F-029-1(1)

F-003-1(1)

NE 1/4 Sec 24

SE 1/4 Sec 13

PED. ROAD DIST. NO.	DIST.	PRD. NO.	SHEET NO.	TOTAL SHEETS
3	COLO.	F 029-1(1)	1	5

RIGHT OF WAY

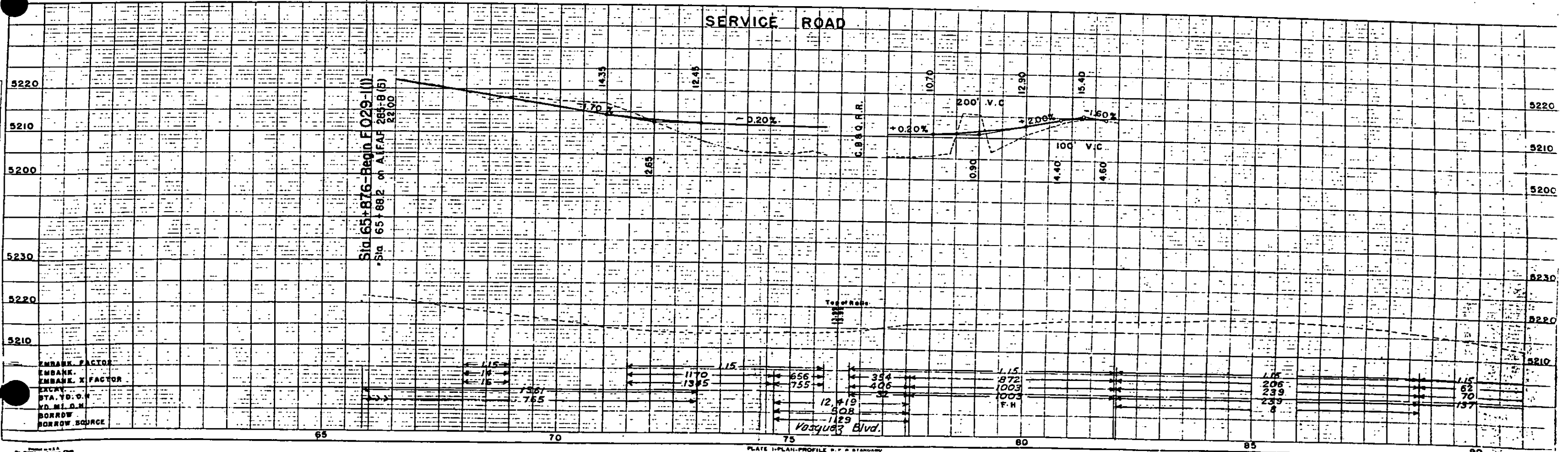
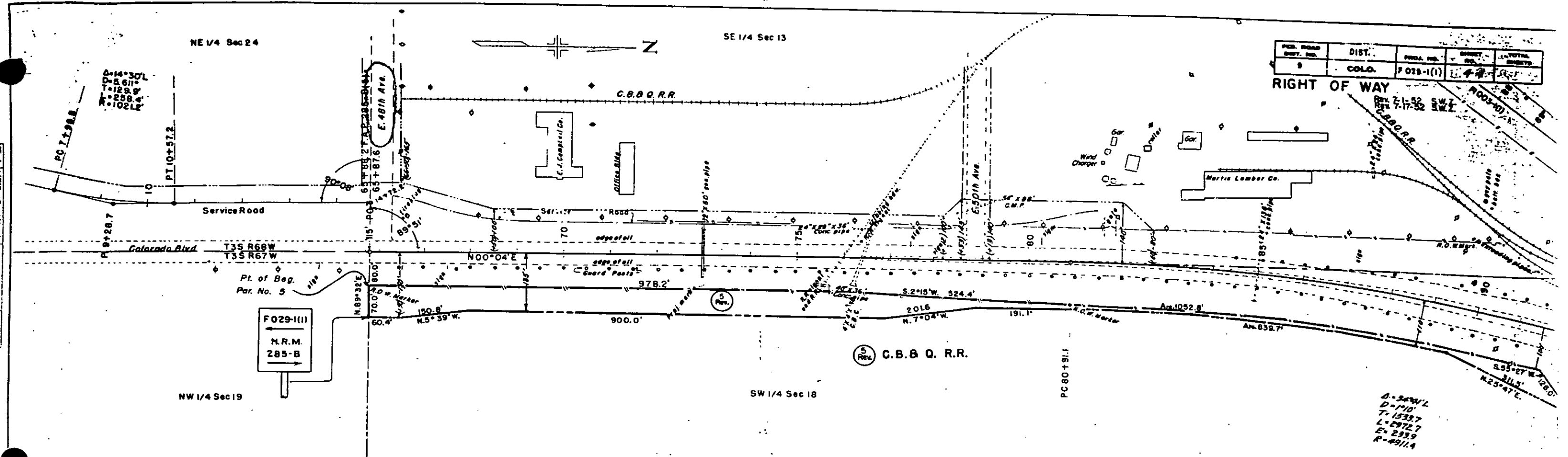

EMPAKE. FACTOR	EMBAK. X FACTOR	EXCAV. STA. YD. O.M.	YD. M. O.M.	BORROW	BORROW SOURCE
1.15	1.15	1361	755		
1.15	1.15	1170	1345		
1.15	1.15	656	755		
1.15	1.15	354	406		
1.15	1.15	872	1003		
1.15	1.15	1003	1003		
1.15	1.15	206	239		
1.15	1.15	239	239		
1.15	1.15	62	70		
1.15	1.15	157	157		

