

*Handwritten mark*

# STATE DEPARTMENT OF HIGHWAYS DIVISION OF HIGHWAYS—STATE OF COLORADO

FEDERAL ROAD REGION NO.	DIVISION	PROJECT NO	SHEET NO.
9	COLORADO	F-050-1(2)	1
RIGHT OF WAY		REVISIONS	
DELTA SOUTH		4-12-72	Rev. Const. Project Number
		7-28-97	REV. 36-B, E-35-A
			JAG

### CONVENTIONAL SIGNS

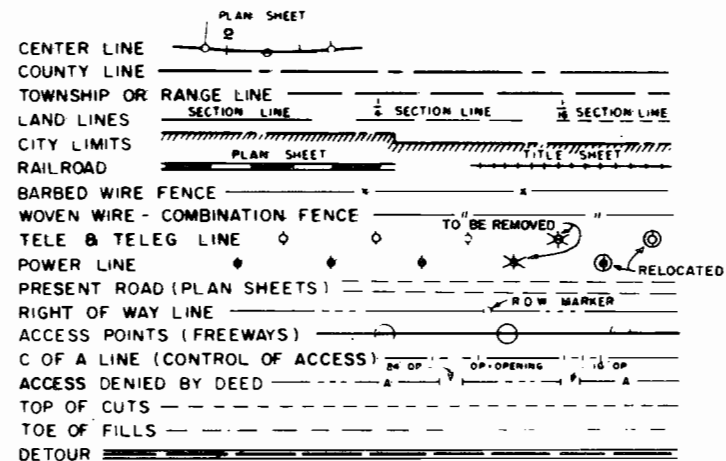

## PLAN AND PROFILE OF PROPOSED FEDERAL AID PROJECT NO. F-050-1(2) STATE HIGHWAY NO. 50 DELTA COUNTY RIGHT OF WAY

### SCALE OF ORIGINAL DRAWINGS

PLAN SHEETS 1" = 50'  
 DETAIL SHEETS 1" = 10'  
 OWNERSHIP MAPS 1" = 100'

R.O.W. LENGTH OF PROJECT = 2.481 miles

### INDEX OF SHEETS

SHEET NO.	TITLE SHEET
1	TABULATION OF OWNERSHIP
2-6	ALIGNMENT SHEETS
7-17	OWNERSHIP MAPS
18-24	

BEGIN CONST. PROJ. F 050-1(4) Sta. 99+61.6

BEGIN R.O.W. PROJ. F 050-1(2) Sta. 105+00.0

END R.O.W. PROJ. F 050-1(2) Sta. 235+97.6

*previous Proj. F.A.P.*

END CONST. PROJ. F 050-1(4) Sta. 231+00

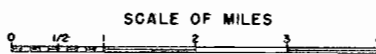
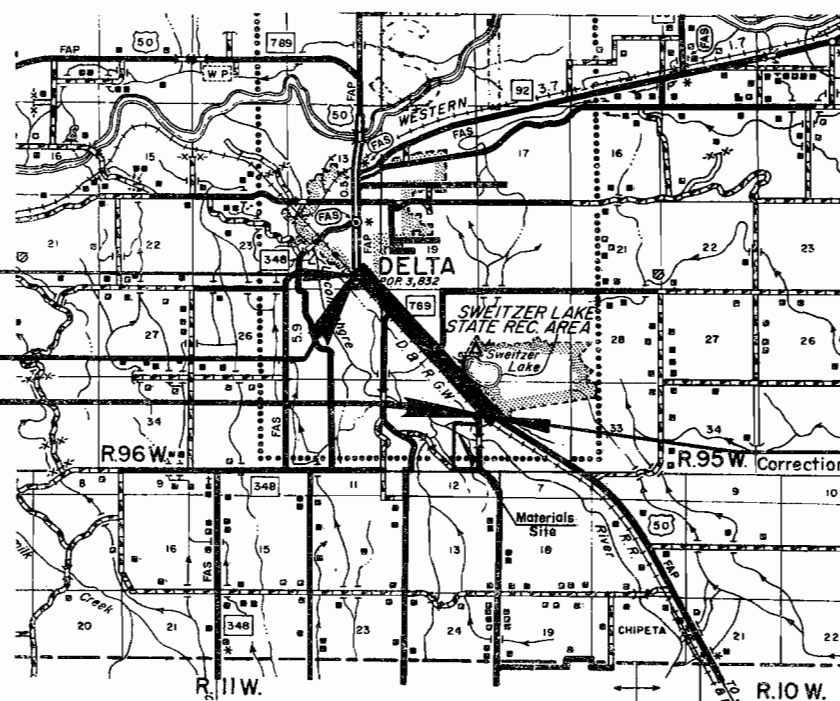

Do Not Remove

R. O. W. TABULATION OF PROPERTIES IN DELTA COUNTY S.H.No. 50 PROJ. F 050-1(2)

FEDERAL ROAD DIVISION NO.	DISTRICT	PROJECT NO.	SHEET NO.
9	COLORADO	F 050-1(2)	2

RIGHT OF WAY DELTA - SOUTH

PARCEL NO.	OWNER	ADDRESS	LOCATION	AREA IN ACRES			PURCHASE DATA					REMARKS	NO.	
				PARCEL	TO BE ACQUIRED	REMAINDER	LAND	IMPROV'M'TS	DAMAGE	MISC.	TOTAL			
			T. 15 S., R. 96 W., 6th P.M.			LEFT								
			SE 1/4, Sec. 24 SOUTH DELTA ADDITION OF SEC. 24											
1-A	RONALD C. ZARING and ANNE M. ZARING, J.T.		LOT 17, BLOCK 3	0.006	0.006									
2-A	CITY OF DELTA	CITY HALL - DELTA, COLORADO 81416	ALLEY, BLOCK 3	0.010	0.010	---								
3-A Rev.	RONALD C. ZARING and ANNE M. ZARING, J.T.		LOTS 11, 12, 13, 14, 15 and 16; BLK. 3	0.072	0.072									
			BUSINESS MEN'S SUBDIVISION CITY OF DELTA											
1 Rev.	CITY OF DELTA	CITY HALL DELTA, COLORADO 81416	MEEKER STREET CITY OF DELTA	0.089	0.089	---								
2	PHIL CRESPIAN and ELSIE T. CRESPIAN, J.T.	1308 MEEKER STREET DELTA, COLORADO 81416	LOT 23 BLOCK 9	0.006	0.006	0.17								
3	WILBUR ADAMS and ERMA RUTH ADAMS, J.T.	1319 GRAND AVENUE DELTA, COLORADO 81416	LOTS 21 and 22, BLOCK 9	0.045	0.045	0.12								
4	IDA ESPINOZA	932 BLUFF STREET DELTA, COLORADO 81416	LOTS 17, 18, 19 and 20 BLOCK 9	0.132	0.132	0.09								
5	CITY OF DELTA	CITY HALL DELTA, COLORADO 81416	ALLEY, BLOCK 9	0.026	0.026	---								
6	WILBUR ADAMS and ERMA RUTH ADAMS, J.T.	1319 GRAND AVENUE DELTA, COLORADO 81416	LOTS 9 thru 16 BLOCK 9	0.184	0.184	0.34								
7	CITY OF DELTA	CITY HALL DELTA, COLORADO 81416	14th STREET and GRAND AVE. CITY OF DELTA	0.169	0.169	---								
8	MAXCIMIANA GARCIA		LOTS 24 and 25 BLOCK 8	0.010	0.010	0.16								
9	MARY LOUISE HERRERA		LOT 23, BLOCK 8	0.022	0.022	0.06								
10	CRISTOBAL SISNEROS and LELA SISNEROS, J.T.	1365 BLUFF STREET DELTA, COLORADO 81416	PART OF LOTS 18 thru 22 BLOCK 8	0.114	0.114	0.07								
11	V. L. COOK and LEE V. COOK, J.T.	CALIFORNIA MESA DELTA, COLORADO	LOT 17, PART OF LOTS 18 thru 20, BLOCK 8	0.093	0.093	0.05								
12	CITY OF DELTA	CITY HALL DELTA, COLORADO 81416	ALLEY, BLOCK 8	0.033	0.033	---								

REVISIONS		
5-21-77	Rev. Parcel 3-A	C.J.B.
6-22-77	Name Change Par. 4	C.J.B.
4-2-72	Name Change On Parcel 8	V.R.

*D. J. F.*

R. O. W. TABULATION OF PROPERTIES IN DELTA COUNTY S.H. No. 50 PROJ. F 050-1(2)

FEDERAL ROAD DIVISION NO.	DISTRICT	PROJECT NO.	SHEET NO.
0	COLORADO	F 050-1(2)	3

RIGHT OF WAY DELTA - SOUTH

PARCEL NO.	OWNER	ADDRESS	LOCATION	AREA IN ACRES			PURCHASE DATA					REMARKS	NO.
				PARCEL	TO BE ACQUIRED	REMAINDER	LAND	IMPROV'M'TS	DAMAGE	MISC.	TOTAL		
			T. 15 S., R. 96 W., 6 <sup>th</sup> P. M.			LEFT							
			SE 1/4 SE 1/4, Sec. 24										
			BUSINESS MEN'S SUBDIVISION CITY OF DELTA										
13	JAMES L. BUIE and THELMA L. BUIE, J. T.	1435 HOWARD STREET DELTA, COLORADO 81416	PART OF LOTS 9 and 10 BLOCK 8	0.019	0.019	0.17							
14	C. A. McLEOD and EFFIE McLEOD, J. T.	1439 HOWARD STREET DELTA, COLORADO 81416	LOTS 11 and 12 BLOCK 8	0.066	0.066	0.10							
15	EDITH E. BRAY		LOTS 13 thru 16 BLOCK 8	0.149	0.149	0.00							
15-R	EDITH E. BRAY		LOTS 13 thru 16 BLOCK 8	0.057	0.057	0.00							
16	CITY OF DELTA	CITY HALL DELTA, COLORADO 81416	15 <sup>th</sup> STREET and HOWARD STREET, CITY OF DELTA	0.176	0.176	—							
17	M. E. THORPE and EMMA B. THORPE, J. T.	550 COLUMBIA STREET DELTA, COLORADO 81416	LOTS 14 thru 19 BLOCK 4	0.207	0.207	0.25							
18	RONALD E. GORDON and FRANCES I. GORDON, J. T.	945 MEEKER STREET DELTA, COLORADO 81416	LOTS 11 thru 13 BLOCK 4	0.082	0.082	0.00							
19	CITY OF DELTA	CITY HALL DELTA, COLORADO 81416	ALLEY, BLOCK 4	0.040	0.040	—							
20	RONALD E. GORDON and FRANCES I. GORDON, J. T.	945 MEEKER STREET DELTA, COLORADO 81416	LOTS 8 thru 10 BLOCK 4	0.069	0.069	0.33							
21	CITY OF DELTA	CITY HALL DELTA, COLORADO 81416	NE 1/4 NE 1/4, SEC. 25 16 <sup>th</sup> STREET, CITY OF DELTA	0.074	0.074	—							
22	DARRELL D. VOLGAMORE and VELMA L. VOLGAMORE, J. T.	455 LEON STREET DELTA, COLORADO 81416	WILEY ADDITION TO THE CITY OF DELTA	0.209	0.209	0.26							
22-A	PLATEAU OIL		NE 1/4 NE 1/4 SEC. 25	0.016	0.016	—							
23	CHRISTINE L. STEWART	P. O. BOX 232 DELTA, COLORADO 81416	NE 1/4 NE 1/4, SEC. 25 T. 15 S., R. 95 W., 6 <sup>th</sup> P. M. LOT 1, SECTION 30	0.147 0.077	0.147 0.077	0.07 0.48							
			T. 15 S., R. 95 W., 6 <sup>th</sup> P. M.										
24	PLATEAU INC., A NEW MEXICO CORPORATION	SOUTH OF DELTA, COLORADO	PART OF LOT 1, NW 1/4 NW 1/4, SEC. 30	0.136	0.136	0.05							
25	CHRISTINE L. STEWART	P. O. BOX 232 DELTA, COLORADO 81416	PART OF LOT 1, NW 1/4 NW 1/4, SEC. 30	0.228	0.228	2.39							

REVISIONS		
9-22-71	Added Parcel 15-R	V.R.
5-31-72	Added Parcel 22-A	D.J.F.

Run

R. O. W. TABULATION OF PROPERTIES IN DELTA COUNTY S.H. No. 50 PROJ. F 050-1(2)

FEDERAL ROAD DIVISION NO.	DISTRICT	PROJECT NO.	SHEET NO.
0	COLORADO	F 050-1(2)	4

RIGHT OF WAY DELTA - SOUTH

101112131415161718192021222324  
 1972  
 DESIGN  
 O. H.

PARCEL NO.	OWNER	ADDRESS	LOCATION	AREA IN ACRES			PURCHASE DATA					REMARKS	NO.
				PARCEL	TO BE ACQUIRED	REMAINDER	LAND	IMPROV'M'TS	DAMAGE	MISC.	TOTAL		
			T. 15 S., R. 95 W., 6th P.M.			LEFT							
26	LOUIE R. SARTORI and VELMA L. SARTORI, J. T.	1632 BLUFF STREET DELTA, COLORADO 81416	NW 1/4 NW 1/4, SW 1/4 NW 1/4, SE 1/4 NW 1/4 SEC. 30	2.219	2.219	31.35							
27	HOWARD A. GARRETT and KATHERINE E. GARRETT, J. T.	SOUTH OF DELTA, COLORADO	SE 1/4 NW 1/4, SEC. 30	0.167	0.167	4.89							
28	EVENTIDE OF DELTA, INC.	SOUTH OF DELTA, COLORADO	SE 1/4 NW 1/4, SEC. 30	0.721	0.721	8.71							
29	SHIRLEY SANDERS	SOUTH OF DELTA, COLORADO	NE 1/4 SW 1/4, SEC. 30	0.239	0.239	1.57							
30	BOB BRADDY and DOROTHY BRADDY, J. T.	SOUTH OF DELTA, COLORADO	NE 1/4 SW 1/4, SEC. 30	0.196	0.196	0.78							
31	CECIL ESCOBAR and GENEVIEVE S. ESCOBAR, J. T.	SOUTH OF DELTA, COLORADO	NE 1/4 SW 1/4, SEC. 30	0.126	0.126	0.38							
32 Rev.	VINCENT E. SPRINGSTUBE and NANCY M. SPRINGSTUBE, J. T.	SOUTH OF DELTA, COLORADO	NE 1/4 SW 1/4 SEC. 30	0.322	0.322	0.21							
32-A	NANCY M. SPRINGSTUBE	SOUTH OF DELTA, COLORADO	NE 1/4 SW 1/4 SEC. 30	0.156	0.156	0.34							
33	LLOYD W. GIBSON	GARNET, MESA - DELTA, COLORADO	NW 1/4 SE 1/4, SEC. 30	0.926	0.926	28.5						B434 P1712	
34	EDITH B. SWEITZER - 5/8 and RICHARD B. SWEITZER - 3/8		NW 1/4 SE 1/4, SEC. 30	0.336	0.216	5.2							
35	EMERSON ATCHLEY		SW 1/4 SE 1/4, SEC. 30	1.790	1.790	3.5							
36	EMERSON ATCHLEY FOR: COUNTY OF DELTA		SW 1/4 SE 1/4, SEC. 30	0.405	0.405	---							
36-B	WELLAND J. SMITH and HATTIE E. SMITH, J. T.		S 1/2, SEC. 24	1.400	1.400	---						RELINQUISH PAR 36-B TO CITY OF DELTA SUBJECT TO APPROVAL	
37	EDITH B. SWEITZER - 5/8 and RICHARD B. SWEITZER - 3/8		SE 1/4 SE 1/4 SEC. 30	1.716	1.317	SEE PARCEL 38 Rev.							
38 Rev.	EDITH B. SWEITZER - 5/8 and RICHARD B. SWEITZER - 3/8		SE 1/4 SE 1/4 SEC. 30 W. 1/2 SW 1/4 SEC. 29	3.570 0.058	3.260 0.031	50.8 80.0							
38-A	JAMES D. SHEA and ADDIE M. SHEA, J. T.		SE 1/4 SE 1/4 SEC. 30	0.028	0.028	10.9							
39	JOHN H. WRIGHT and LORENE A. WRIGHT, J. T.	SOUTH OF DELTA, COLORADO	NE 1/4 NE 1/4, SEC. 31	4.258	4.258	5.0							
40 Rev.	JOHN H. WRIGHT and LORENE A. WRIGHT, J. T. FOR: COUNTY OF DELTA	SOUTH OF DELTA, COLORADO	NE 1/4 NE 1/4, SEC. 31	0.355	0.355	SEE PARCEL 39							
41 Rev.	ALEX JENNINGS aka A. J. JENNINGS FOR: COUNTY OF DELTA	SOUTH OF DELTA, COLORADO	NW 1/4 NW 1/4, SEC. 32	0.048	0.048	SEE PARCEL 42							
42 Rev.	ALEX JENNINGS aka A. J. JENNINGS	SOUTH OF DELTA, COLORADO	NW 1/4, SEC. 32	3.442	3.442	34.4							
42-A	JOSEPH LEE ATCHLEY, HUGH E. ATCHLEY & ROY T. ATCHLEY		NW 1/4 NW 1/4 SEC. 32	1.052	1.052	---							

REVISIONS		
4-14-71	Rev. 40 & 41	D.J.F.
6-9-71	Rev. 32 & Added 32-A & 42-A	D.J.F.
7-16-71	Revised Parcel 42	V.R.
12-1-71	Rev. 38 & Added 38-A	D.J.F.
2-2-72	Added Parcel 36-B	V.R.
7-28-77	NOTE PAR 36-B	JAG

R. O. W. TABULATION OF PROPERTIES IN DELTA COUNTY S.H. No. 50 PROJ. F 050-1(2)

FEDERAL ROAD DIVISION NO.	DISTRICT	PROJECT NO.	SHEET NO.
9	COLORADO	F 050-1(2)	5

RIGHT OF WAY DELTA - SOUTH

PARCEL NO.	OWNER	ADDRESS	LOCATION	AREA IN ACRES			PURCHASE DATA					REMARKS	NO.	
				PARCEL	TO BE ACQUIRED	REMAINDER	LAND	IMPROV'M'TS	DAMAGE	MISC.	TOTAL			
	PERMANENT EASEMENTS		T. 15 S., R. 96 W., 6th P.M.											
E-23	CHRISTINE L. STEWART	P. O. BOX 232 DELTA, COLORADO 81416	NE 1/4 NE 1/4, SEC. 25 T. 15 S., R. 96 W., 6th P.M. NW 1/4 NW 1/4, SEC. 30	0.044	0.044								RELOCATION OF WATER LINE AND DITCH	
			T. 15 S., R. 96 W., 6th P.M.											
E-24	PLATEAU INC., A NEW MEXICO CORPORATION	SOUTH OF DELTA, COLORADO	LOT 1 (NW 1/4 NW 1/4), SECTION 30	0.035	0.035								RELOCATION OF WATER LINE AND DITCH	
E-25	CHRISTINE L. STEWART	P. O. BOX 232 DELTA, COLORADO 81416	LOT 1 (NW 1/4 NW 1/4), SECTION 30	0.115	0.115								RELOCATION OF WATER LINE AND DITCH	
E-26	LOUIE R. SARTORI and VELMA I. SARTORI, J. T.	1632 BLUFF STREET DELTA, COLORADO 81416	LOTS 1 and 2 SE 1/4 NW 1/4, SEC. 30	1.135	1.135								RELOCATION OF WATER LINE AND DITCH	
E-27	HOWARD A. GARRETT and KATHERINE E. GARRETT, J. T.	SOUTH OF DELTA, COLORADO	SE 1/4 NW 1/4, SEC. 30	0.124	0.124								RELOCATION OF WATER LINE AND DITCH	
E-28	EVENTIDE OF DELTA, INC.	SOUTH OF DELTA, COLORADO	SE 1/4 NW 1/4, SEC. 30	0.374	0.374								RELOCATION OF WATER LINE AND DITCH	
E-29	SHIRLEY SANDERS	SOUTH OF DELTA, COLORADO	NE 1/4 SW 1/4, SEC. 30	0.123	0.123								RELOCATION OF WATER LINE AND DITCH	
E-30	BOB BRADY and DOROTHY BRADY, J. T.	SOUTH OF DELTA, COLORADO	NE 1/4 SW 1/4, SEC. 30	0.085	0.085								RELOCATION OF WATER LINE AND DITCH	
E-31	CECIL ESCOBAR and GENEVIEVE S. ESCOBAR, J. T.	SOUTH OF DELTA, COLORADO	NE 1/4 SW 1/4, SEC. 30	0.054	0.054								RELOCATION OF WATER LINE AND DITCH	
E-32 Rev.	VINCENT E. SPRINGSTUBE and NANCY M. SPRINGSTUBE, J. T.	SOUTH OF DELTA, COLORADO	NE 1/4 SW 1/4, SEC. 30	0.092	0.092								RELOCATION OF WATER LINE AND DITCH	
E-32-A	NANCY M. SPRINGSTUBE	SOUTH OF DELTA, COLORADO	NE 1/4 SW 1/4, SEC. 30	0.068	0.068								RELOCATION OF WATER LINE AND DITCH	
E-33	LLOYD W. GIBSON	GARNET MESA - DELTA, COLORADO	NW 1/4 SE 1/4, SEC. 30	0.440	0.440								RELOCATION OF WATER LINE AND DITCH	434/1714
E-34	EDITH B. SWEITZER - 5/8 INT. RICHARD B. SWEITZER - 3/8 INT. FOR : DELTA COUNTY		NW 1/4 SE 1/4, SEC. 30	0.044	0.044								RELOCATION OF WATER LINE AND DITCH	
E-35-A	<del>ROBERT ALLEN COLE and CHERYL J. COLE, J. T.</del>		NW 1/4 SE 1/4, SEC. 24	0.007	0.007								FOR A - DRAIN - DITCH - RELINQUISH PERMANENT E-35-A TO CITY OF DELTA - SUBJECT TO APPROVAL	
E-36-A	DELETED													

REVISIONS			
6-9-71	Rev. E-32 & Added E-32-A	D.J.F.	
2-2-72	Deleted Parcel E-36 A	VR.	
3-1-72	Name Change Parcel E-35-A	D.J.F.	
2-28-97	NOTE E-35-A	JAG	

R. O. W. TABULATION OF PROPERTIES IN DELTA COUNTY S.H.No. 50 PROJ. F 050-1(2)

FEDERAL ROAD DIVISION NO.	DISTRICT	PROJECT NO.	SHEET NO.
0	COLORADO	F 050-1(2)	6

RIGHT OF WAY DELTA—SOUTH

PARCEL NO.	OWNER	ADDRESS	LOCATION	AREA IN ACRES			PURCHASE DATA					REMARKS	NO.
				PARCEL	TO BE ACQUIRED	REMAINDER	LAND	IMPROV'M'TS	DAMAGE	MISC.	TOTAL		
			T. 15 S., R. 96 W., 6th P.M.										
	RAILROAD EASEMENTS												
TER-1	DENVER & RIO GRANDE WESTERN RAILROAD CO.		NW. 1/4 SE. 1/4 & S. 1/2 SE. 1/4 SEC. 24	0.371	0.371							FOR A TOE OF SLOPE	
ER-2	DENVER & RIO GRANDE WESTERN RAILROAD CO.		NW. 1/4 SE. 1/4 & S. 1/2 SE. 1/4 SEC. 24	0.787	0.787							FOR AN ACCESS ROAD — LICENSE AGREEMENT	
			T. 15 S., R. 95 W., 6th P.M.										
TER-3	DELETED												
TER-4	DELETED												
TER-4-A	DENVER & RIO GRANDE WESTERN RAILROAD CO.		NE. 1/4 NE. 1/4 SEC. 31	0.034	0.034							FOR A TOE OF SLOPE	
TER-5 Rev.	DENVER & RIO GRANDE WESTERN RAILROAD CO.		W. 1/2 NW. 1/4 SEC. 32	0.253	0.253							FOR A TOE OF SLOPE	
	TEMPORARY EASEMENTS		T. 15 S., R. 95 W., 6th P.M.										
TE-38 Rev.	EDITH B. SWEITZER — 5/8 and RICHARD B. SWEITZER — 3/8		SE. 1/4 SE. 1/4 SEC. 30 SW. 1/4 SW. 1/4 SEC. 29	0.408	0.408							FOR AN IRRIGATION DITCH	
TE-38-A	JAMES D. SHEA and ADDIE M. SHEA, J.T.		SE. 1/4 SE. 1/4 SEC. 30	0.302	0.302							FOR AN IRRIGATION DITCH	
TE-39	JOHN H. WRIGHT & LORENE A. WRIGHT, J.T.		NE. 1/4 NE. 1/4 SEC. 31	0.400	0.400							FOR WASTE WATER	
TE-40 Rev.	JOHN H. WRIGHT & LORENE A. WRIGHT, J.T.		NE. 1/4 NE. 1/4 SEC. 31	0.605	0.605							FOR WASTE WATER	
TE-40-A	JOHN H. WRIGHT & LORENE A. WRIGHT, J.T.		NE. 1/4 NE. 1/4 SEC. 31	0.220	0.220							FOR ALEX JENNINGS aka A. J. JENNINGS	
TE-41 Rev.	ALEX JENNINGS aka A. J. JENNINGS		NW. 1/4 NW. 1/4 SEC. 32	0.092	0.092							FOR WASTE WATER	
TE-41-A	ALEX JENNINGS aka A. J. JENNINGS		NW. 1/4 NW. 1/4 SEC. 32	0.220	0.220							FOR JOHN H. WRIGHT & LORENE A. WRIGHT, J.T.	
TE-42	ALEX JENNINGS aka A. J. JENNINGS		W. 1/2 NW. 1/4 SEC. 32	0.276	0.276							FOR WASTE WATER	
TE-43	JOSEPH L. ATCHLEY & MARTHA H. ATCHLEY, J.T.		SE. 1/4 NE. 1/4 SEC. 31	0.149	0.149							FOR WASTE WATER	

REVISIONS		
1-29-71	Revised TER-5	V.R.
4-14-71	Rev. TE-40, TE-41 Added TE-40-A	---
---	8 TE-41-A	D.J.F.
11-3-71	Deleted TER-3 & TER-4	D.J.F.
12-14-71	Rev. TE-38 — Added TE-38-A	D.J.F.

T. 15 S., R. 96 W., 6th P.M.

REVISIONS		
3-24-71	Rev Parcel 3-A	D.J.F.
6-22-71	Name Change Parcel 4	D.J.F.
9-22-71	Added Structures	D.J.F.
4-12-72	Revised Const. Project Number	V.R.
7-28-77	Rev. 36-B; E-35-A	JAG

FEDERAL ROAD REGION NO.	DISTRICT	PROJ. NO.	SHEET NO.	TOTAL SHEETS
	COLORADO	F 050-1 (2)	7	24

**RIGHT OF WAY**  
DELTA-SOUTH  
Scale: 1" = 50'

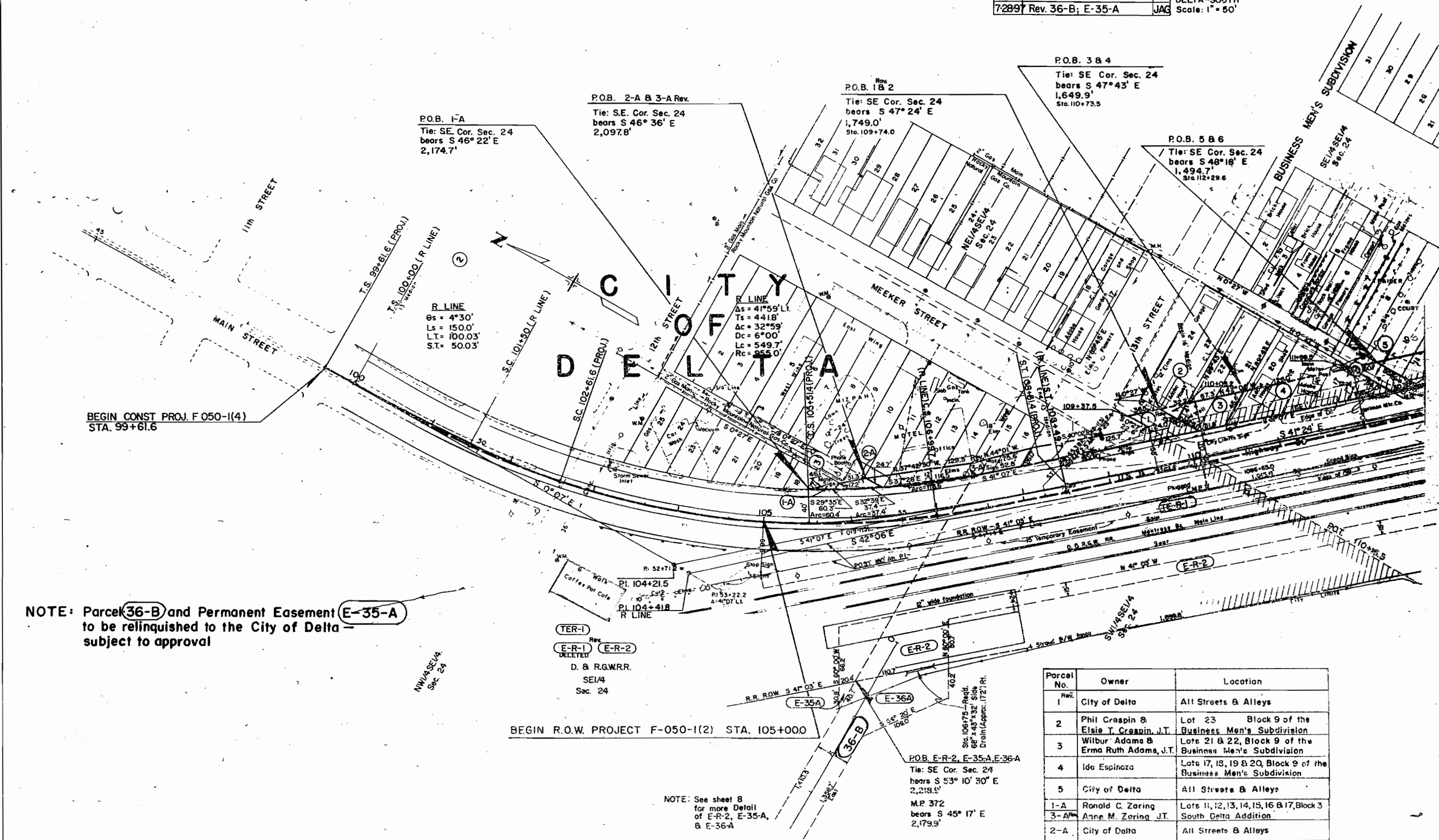

BEGIN CONST. PROJ. F 050-1(4)  
STA. 99+61.6

BEGIN R.O.W. PROJECT F-050-1(2) STA. 105+000

**NOTE:** Parcel 36-B and Permanent Easement E-35-A to be relinquished to the City of Delta subject to approval

TER-1  
E-R-1  
E-R-2  
D. & R.G.W.R.R.  
SE1/4  
Sec. 24

NOTE: See sheet 8 for more Detail of E-R-2, E-35-A, & E-36-A

Parcel No.	Owner	Location
1	City of Delta	All Streets & Alleys
2	Phil Crispin & Elsie T. Crispin, J.T.	Lot 23 Block 9 of the Business Men's Subdivision
3	Wilbur Adams & Erma Ruth Adams, J.T.	Lots 21 & 22, Block 9 of the Business Men's Subdivision
4	Ida Espinoza	Lots 17, 18, 19 & 20, Block 9 of the Business Men's Subdivision
5	City of Delta	All Streets & Alleys
1-A	Ronald C. Zaring	Lots 11, 12, 13, 14, 15, 16 & 17, Block 3
3-A	Anne M. Zaring, J.T.	South Delta Addition
2-A	City of Delta	All Streets & Alleys

T. 15 S., R. 96 W., 6th P.M.

FEDERAL ROAD REGION NO.	DISTRICT	PROJ. NO.	SHEET NO.	TOTAL SHEETS
9	COLORADO	F 050-1 (2)	8	24

**RIGHT OF WAY**

DELTA-SOUTH  
 Scale: 1" = 50'

REVISIONS			
2-2-72	Added 36-B	Deleted E-36-A	V.R.
3-1-72	Name Change Parcel E-35-A		D.L.F.
7-28-97	REV. PAR 36-B; E-35-A		JAG

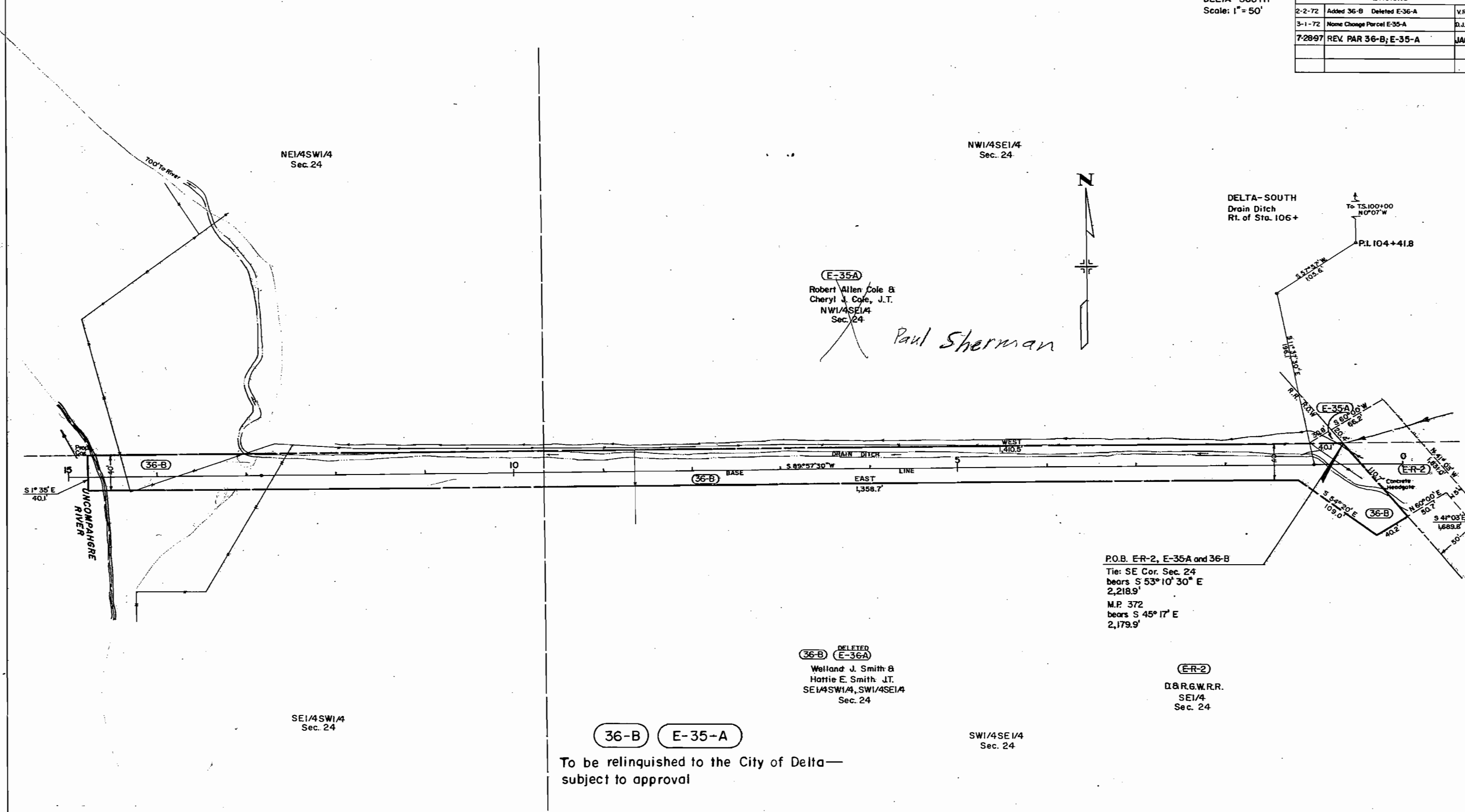

**E-35A**  
 Robert Allen Cole &  
 Cheryl J. Cole, J.T.  
 NW1/4SE1/4  
 Sec. 24

*Paul Sherman*

**DELETED**  
**E-36A**  
 Welland J. Smith &  
 Harrie E. Smith, J.T.  
 SE1/4SW1/4, SW1/4SE1/4  
 Sec. 24

P.O.B. ER-2, E-35A and 36-B  
 Tie: SE Cor. Sec. 24  
 bears S 53° 10' 30" E  
 2,218.9'  
 M.P. 372  
 bears S 45° 17' E  
 2,179.9'

**ER-2**  
 D&R.G.W.R.R.  
 SE1/4  
 Sec. 24

**36-B** **E-35-A**

To be relinquished to the City of Delta—  
 subject to approval

SW1/4SE1/4  
 Sec. 24

T. 15 S., R. 96 W., 6th P.M.

REVISIONS		
9-22-71	Added Parcel 15-R & Road Approach	V.R.
4-12-72	Name Change On Parcel 8	V.R.

FEDERAL ROAD REGION NO.	DISTRICT	PROJ. NO.	SHEET NO.	TOTAL SHEETS
9	COLORADO	F 050-1 (2)	9	24

**RIGHT OF WAY**  
DELTA-SOUTH  
Scale: 1" = 50'

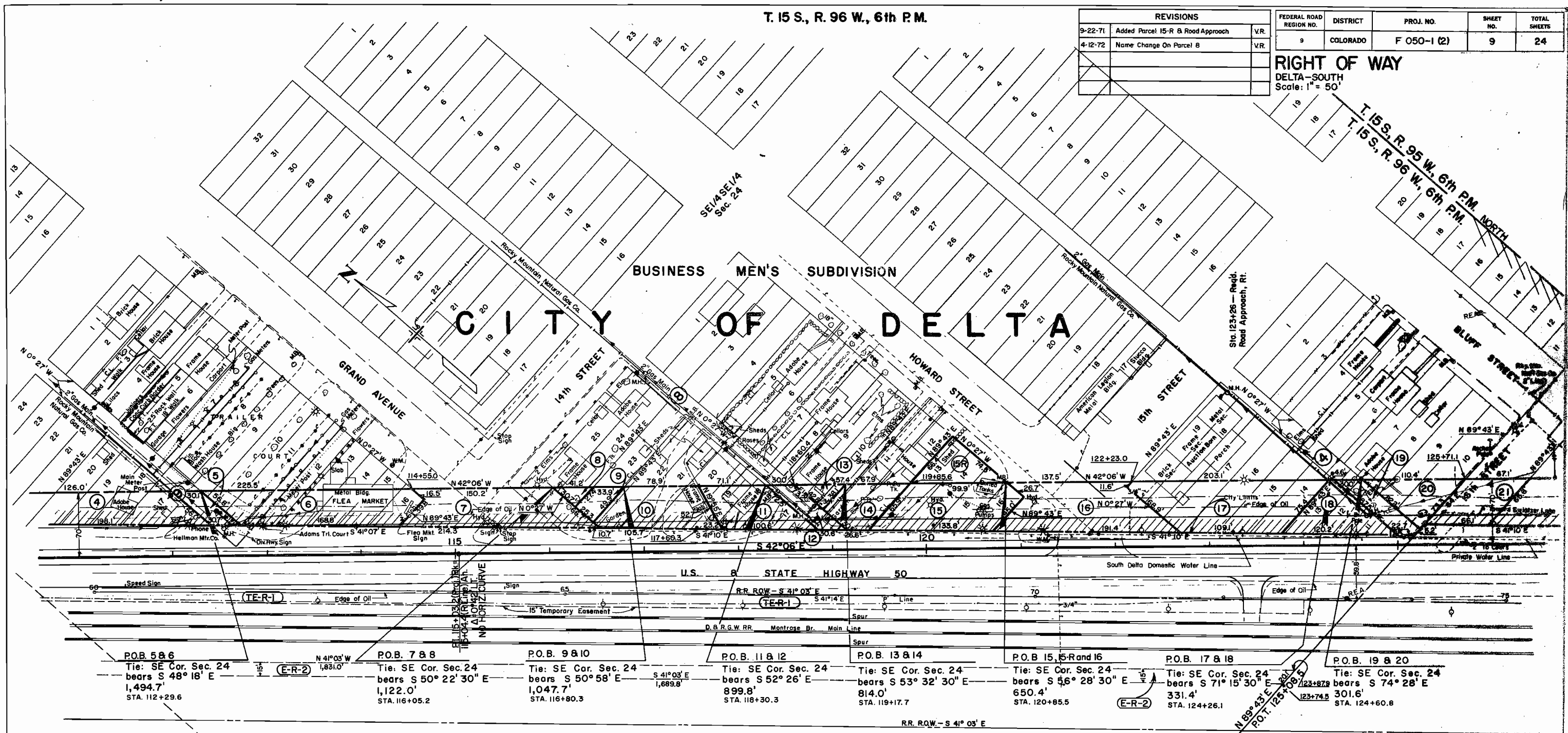

P.O.B. 5 & 6 Tie: SE Cor. Sec. 24 bears S 48° 18' E 1,494.7' STA. 112+29.6

P.O.B. 7 & 8 Tie: SE Cor. Sec. 24 bears S 50° 22' 30" E 1,122.0' STA. 116+05.2

P.O.B. 9 & 10 Tie: SE Cor. Sec. 24 bears S 50° 58' E 1,047.7' STA. 116+80.3

P.O.B. 11 & 12 Tie: SE Cor. Sec. 24 bears S 52° 26' E 899.8' STA. 118+30.3

P.O.B. 13 & 14 Tie: SE Cor. Sec. 24 bears S 53° 32' 30" E 814.0' STA. 119+17.7

P.O.B. 15, 15-R and 16 Tie: SE Cor. Sec. 24 bears S 56° 28' 30" E 650.4' STA. 120+85.5

P.O.B. 17 & 18 Tie: SE Cor. Sec. 24 bears S 71° 15' 30" E 331.4' STA. 124+26.1

P.O.B. 19 & 20 Tie: SE Cor. Sec. 24 bears S 74° 28' E 301.6' STA. 124+60.8

Parcel No.	Owner	Location
6	Wilbur Adams & Erma Ruth Adams, J.T.	Lots 9, 10, 11, 12, 13, 14, 15 & 16 Block 9 Business Men's Subdivision
7	City of Delta	All Streets & Alleys
8	Maxcimiana Garcia	Lots 24 & 25, Block 8 Business Men's Subdivision
9	Mary Louise Herrera	Lot 23, Block 8 Business Men's Subdivision
10	Cristobal Sisneros & Lela Sisneros, J.T.	Part of Lots 18, 19, 20, 21 & Lot 22, Block 8 Business Men's Subdivision

**TER-1**  
**E-R-1**  
DELETED  
D. & R.G.W.R.R.  
SE1/4SE1/4, Sec. 24

Parcel No.	Owner	Location
11	V. L. Cook & Lee V. Cook, J.T.	Part of Lots 17, 18, 19, 20 Block 8 Business Men's Subdivision
12	City of Delta	All Streets & Alleys
13	James L. Buie & Thelma L. Buie, J.T.	Lots 9 & 10, Block 8 Business Men's Subdivision
14	C.A. McLeod & Effie McLeod, J.T.	Lots 11 & 12, Block 8 Business Men's Subdivision
15	Edith E. Bray	Lots 13, 14, 15 & 16, Block 8 Business Men's Subdivision

**E-R-2**  
D. & R.G.W.R.R.  
SE1/4SE1/4, Sec. 24

Parcel No.	Owner	Location
16	City of Delta	All Streets & Alleys
17	M. E. Thorpe & Emma B. Thorpe, J.T.	Lots 14, 15, 16, 17, 18 & 19, Block 4 Business Men's Subdivision
18	Ronald E. Gordon & Frances I. Gordon, J.T.	Lots 11, 12, & 13, Block 4 Business Men's Subdivision
19	City of Delta	All Streets & Alleys
20	Ronald E. Gordon & Frances I. Gordon, J.T.	Lots 7, 8, 9, & 10, Block 4 Business Men's Subdivision
21	City of Delta	All Streets & Alleys

T. 15 S., R. 95 W., 6th P.M.

FEDERAL ROAD REGION NO.	DISTRICT	PROJ. NO.	SHEET NO.	TOTAL SHEETS
9	COLORADO	F 050-1 (2)	10	24

**RIGHT OF WAY**

DELTA-SOUTH  
 Scale: 1" = 50'

REVISIONS:		
9-22-71	Added Road Approaches.	D.J.F.
11-3-71	Deleted TER-3 & TER-4	D.J.F.
4-12-72	Added Road Approaches	VR.
5-31-72	Added Parcel 22-A	D.J.F.

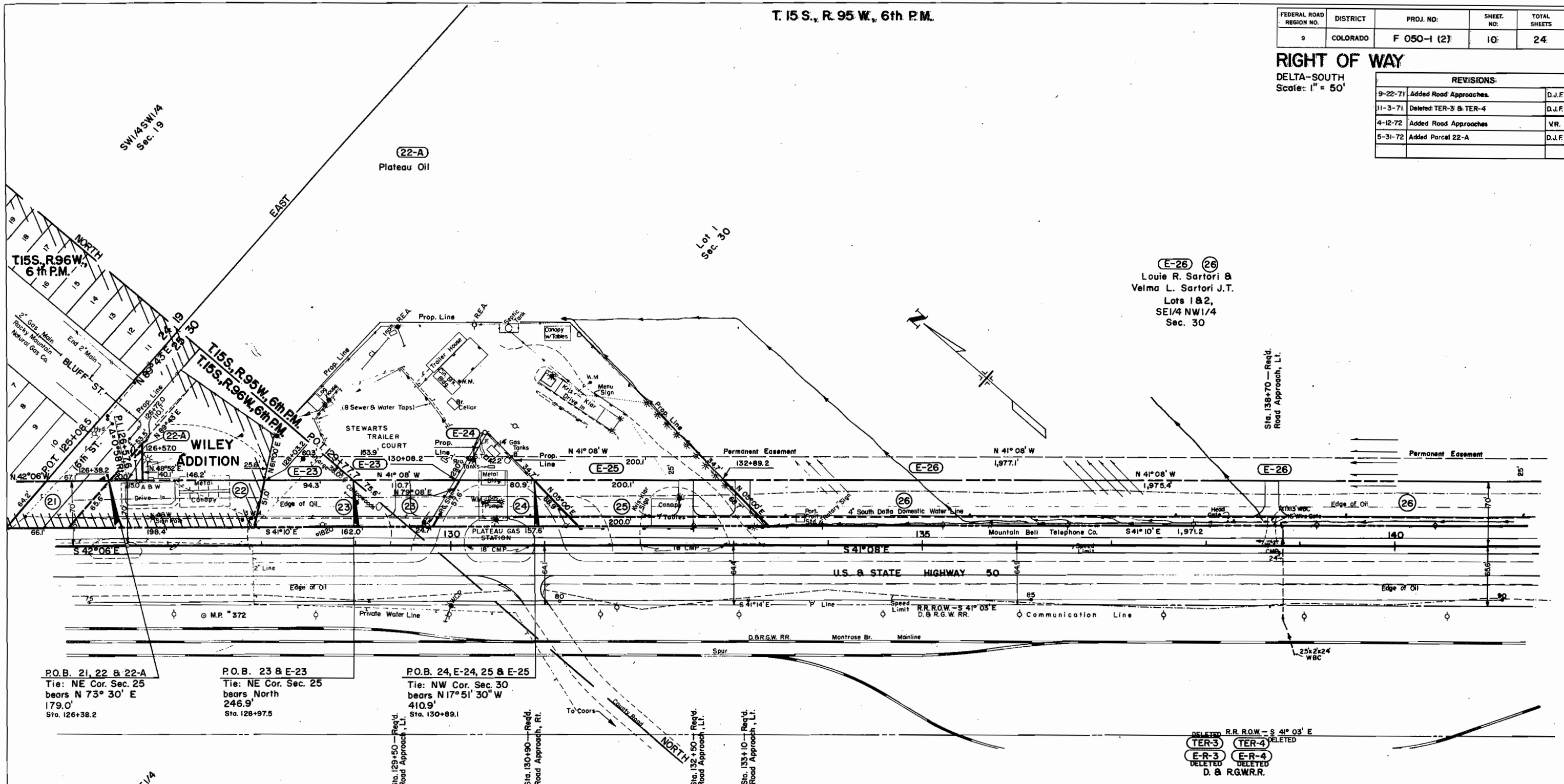

P.O.B. 21, 22 & 22-A  
 Tie: NE Cor. Sec. 25  
 bears N 73° 30' E  
 179.0'  
 Sta. 126+38.2

P.O.B. 23 & E-23  
 Tie: NE Cor. Sec. 25  
 bears North  
 246.9'  
 Sta. 128+97.5

P.O.B. 24, E-24, 25 & E-25  
 Tie: NW Cor. Sec. 30  
 bears N 17° 51' 30" W  
 410.9'  
 Sta. 130+89.1

Parcel No.	Easement No.	Owner	Location
22		Darrell D. Volgamore & Velma L. Volgamore, J.T.	Part of the NE1/4NE1/4, Sec. 25 Wiley Addition
23	E-23	Christine L. Stewart	Part of Lot 1 (NW1/4NW1/4), Sec. 30 & Part of the NE1/4NE1/4, Sec. 25
24	E-24	Plateau Inc., A New Mexico Corp.	Part of Lot 1 (NW1/4NW1/4), Sec. 30
25	E-25	Christine L. Stewart	Part of Lot 1 (NW1/4NW1/4), Sec. 30

DELETED R.R. ROW - S 41° 03' E  
~~TER-3~~ ~~TER-4~~  
~~E-R-3~~ ~~E-R-4~~  
 DELETED  
 D. & R.G.W.R.R.  
 Lot 1, Sec. 30

T. 15 S., R. 95 W., 6th P.M.

FEDERAL ROAD REGION NO.	DISTRICT	PROJ. NO.	SHEET NO.	TOTAL SHEETS
9	COLORADO	F 050-1 (2)	11	24

**RIGHT OF WAY**

DELTA - SOUTH  
 Scale: 1" = 50'

REVISIONS		
9-22-71	Added Road Approaches	D.J.F.

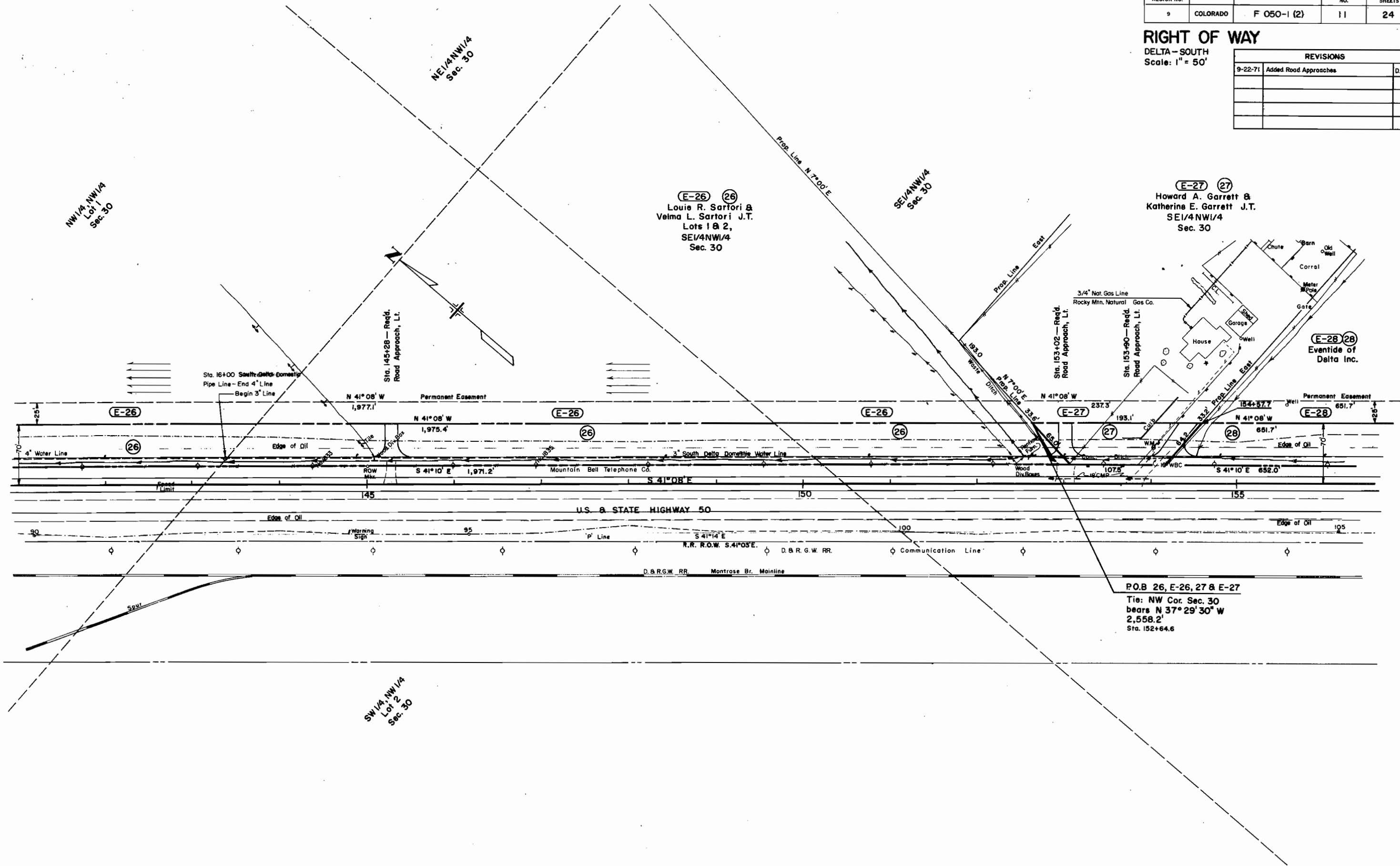

P.O.B 26, E-26, 27 & E-27  
 Tie: NW Cor. Sec. 30  
 bears N 37° 29' 30" W  
 2,558.2'  
 Sta. 152+64.6

T. 15 S., R. 95 W., 6th P.M.

FEDERAL ROAD REGION NO.	DISTRICT	PROJ. NO.	SHEET NO.	TOTAL SHEETS
9	COLORADO	F 050-1 (2)	12	24

**RIGHT OF WAY**

DELTA-SOUTH  
Scale: 1" = 50'

REVISIONS			
6-9-71	Rev. Parcels 32 & E-32	Added 32-A & E-32A	D.J.F.
9-22-71	Added Road Approaches		D.J.F.
4-12-72	Added Road Approach		VR.

**E-28 (28)**  
Eventide of  
Delta Inc.  
SE 1/4 NW 1/4  
Sec. 30

**E-33 (33)**  
Lloyd W. Gibson  
NW 1/4 SE 1/4  
Sec. 30

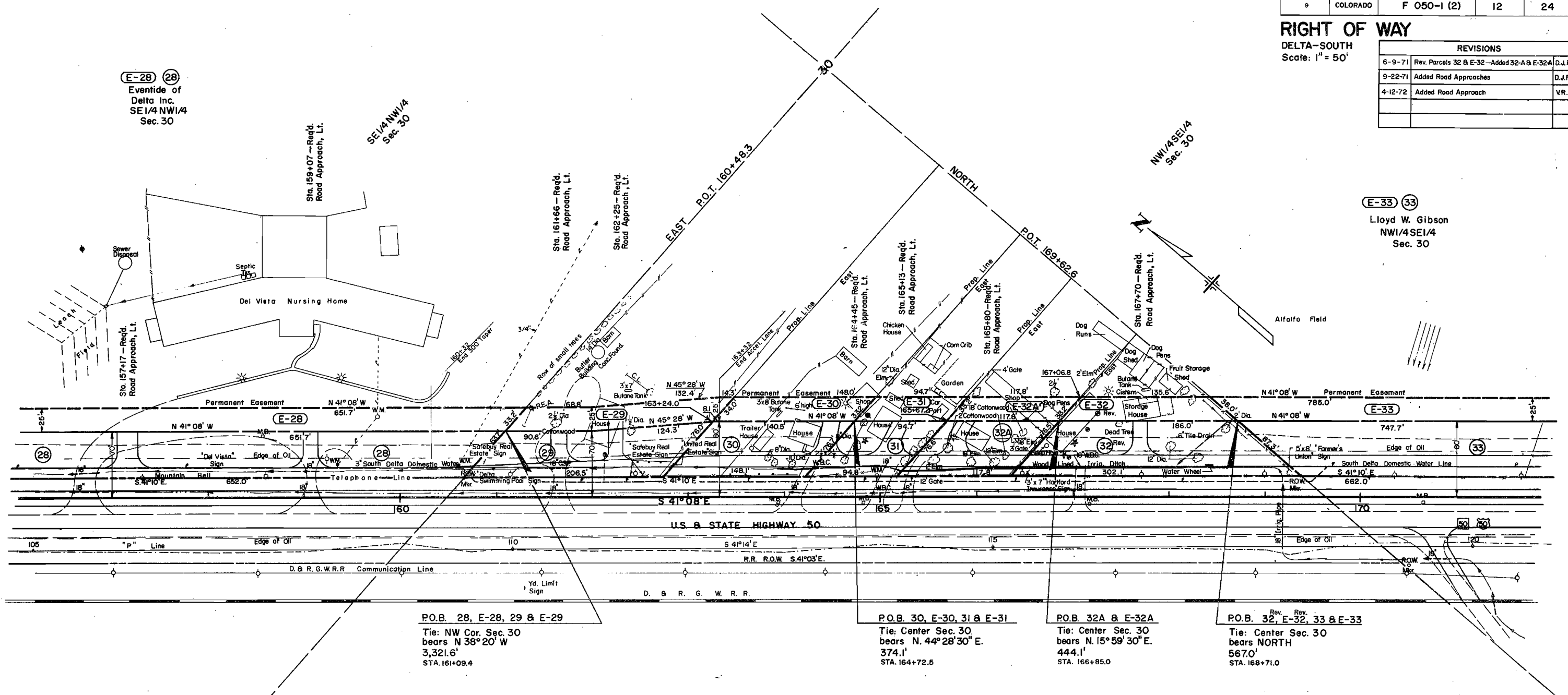

P.O.B. 28, E-28, 29 & E-29  
Tie: NW Cor. Sec. 30  
bears N 38° 20' W  
3,321.6'  
STA. 161+09.4

P.O.B. 30, E-30, 31 & E-31  
Tie: Center Sec. 30  
bears N. 44° 28' 30" E.  
374.1'  
STA. 164+72.5

P.O.B. 32A & E-32A  
Tie: Center Sec. 30  
bears N. 15° 59' 30" E.  
444.1'  
STA. 166+85.0

P.O.B. 32, E-32, 33 & E-33  
Tie: Center Sec. 30  
bears NORTH  
567.0'  
STA. 168+71.0

Parcel No.	Easement No.	Owner	Location
29	E-29	Shirley Sanders	Part of the NE 1/4 SW 1/4, Sec. 30
30	E-30	Bob Braddy & Dorothy Braddy, J.T.	Part of the NE 1/4 SW 1/4, Sec. 30
31	E-31	Cecil Escobar & Genevieve S. Escobar, J.T.	Part of the NE 1/4 SW 1/4, Sec. 30
Rev. E-32	Rev. E-32	Vincent E. Springstube & Nancy M. Springstube, J.T.	Part of the NE 1/4 SW 1/4, Sec. 30
32-A	E-32A	Nancy M. Springstube	Part of the NE 1/4 SW 1/4, Sec. 30

NOTE: Parcel No. 30 is in conflict with the ownership of parcel No. 29

Sta. 170+84 - Req'd.  
Road Approach, Rt.

T. 15 S., R. 95 W., 6th P.M.

FEDERAL ROAD REGION NO.	DISTRICT	PROJ. NO.	SHEET NO.	TOTAL SHEETS
9	COLORADO	F 050-1 (2)	13	24

**RIGHT OF WAY**

DELTA-SOUTH  
 Scale: 1" = 50'

REVISIONS		
9-22-71	Added Road Approaches	D.J.F.

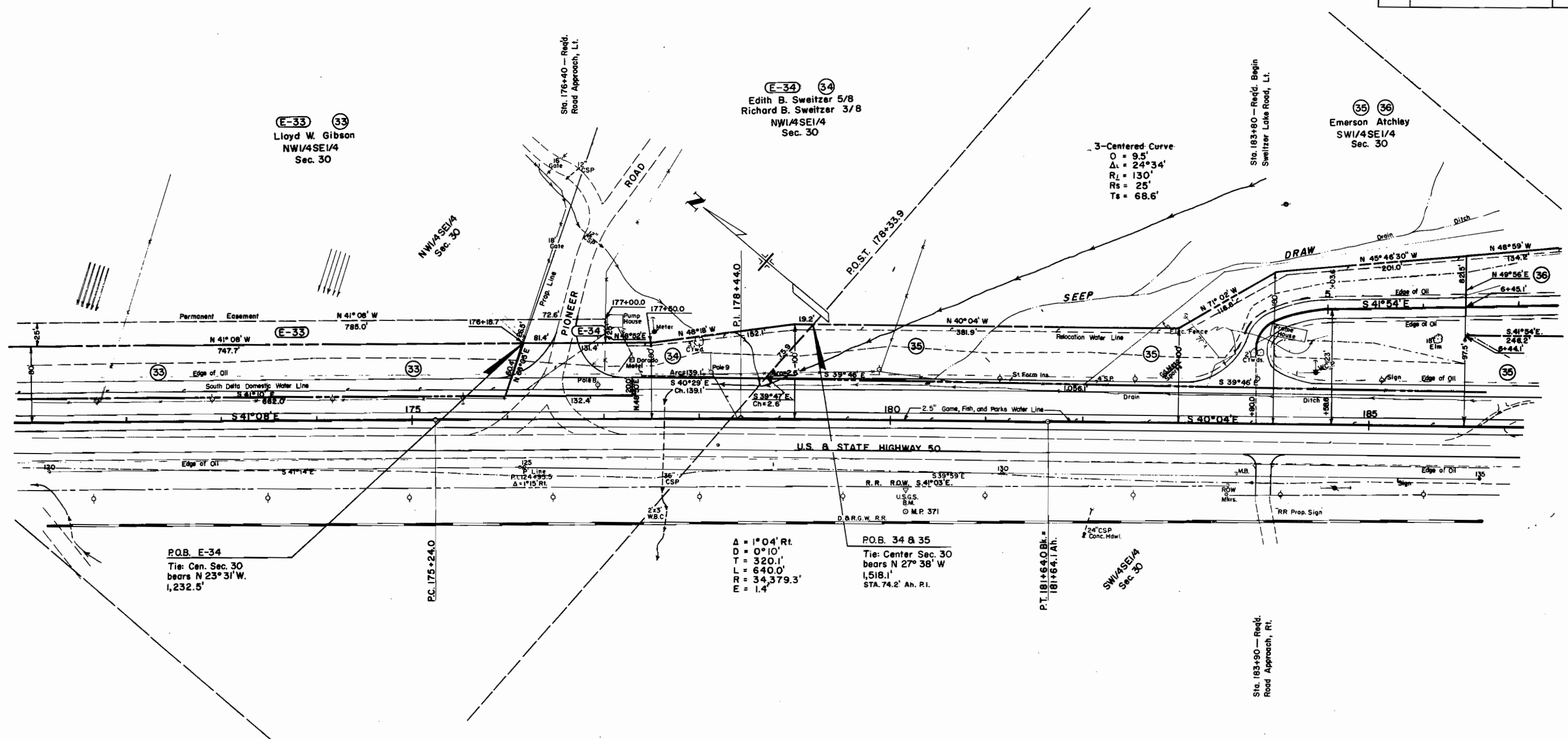

(E-33) (33)  
 Lloyd W. Gibson  
 NW1/4SE1/4  
 Sec. 30

(E-34) (34)  
 Edith B. Sweitzer 5/8  
 Richard B. Sweitzer 3/8  
 NW1/4SE1/4  
 Sec. 30

(35) (36)  
 Emerson Atchley  
 SW1/4SE1/4  
 Sec. 30

P.O.B. E-34  
 Tie: Cen. Sec. 30  
 bears N 23° 31' W,  
 1,232.5'

Δ = 1° 04' Rt.  
 D = 0° 10'  
 T = 320.1'  
 L = 640.0'  
 R = 34,379.3'  
 E = 1.4'

P.O.B. 34 & 35  
 Tie: Center Sec. 30  
 bears N 27° 38' W  
 1,518.1'  
 STA. 74.2' Ah. P.I.

P.T. 181+64.0 Bk. =  
 181+64.1 Ah.

SW1/4SE1/4  
 Sec. 30

Sta. 183+90 — Reqd.  
 Road Approach, Rt.

T. 15 S., R. 95 W., 6th P.M.

FEDERAL ROAD REGION NO.	DISTRICT	PROJ. NO.	SHEET NO.	TOTAL SHEETS
9	COLORADO	F 050-1 (2)	14	24

**RIGHT OF WAY**  
 DELTA-SOUTH  
 Scale: 1" = 50'

REVISIONS		
4-14-71	Rev. 40 & TE-40	D.J.F.
12-1-71	Rev. 38 & TE-38—Added 38-A & TE-38-A	D.J.F.

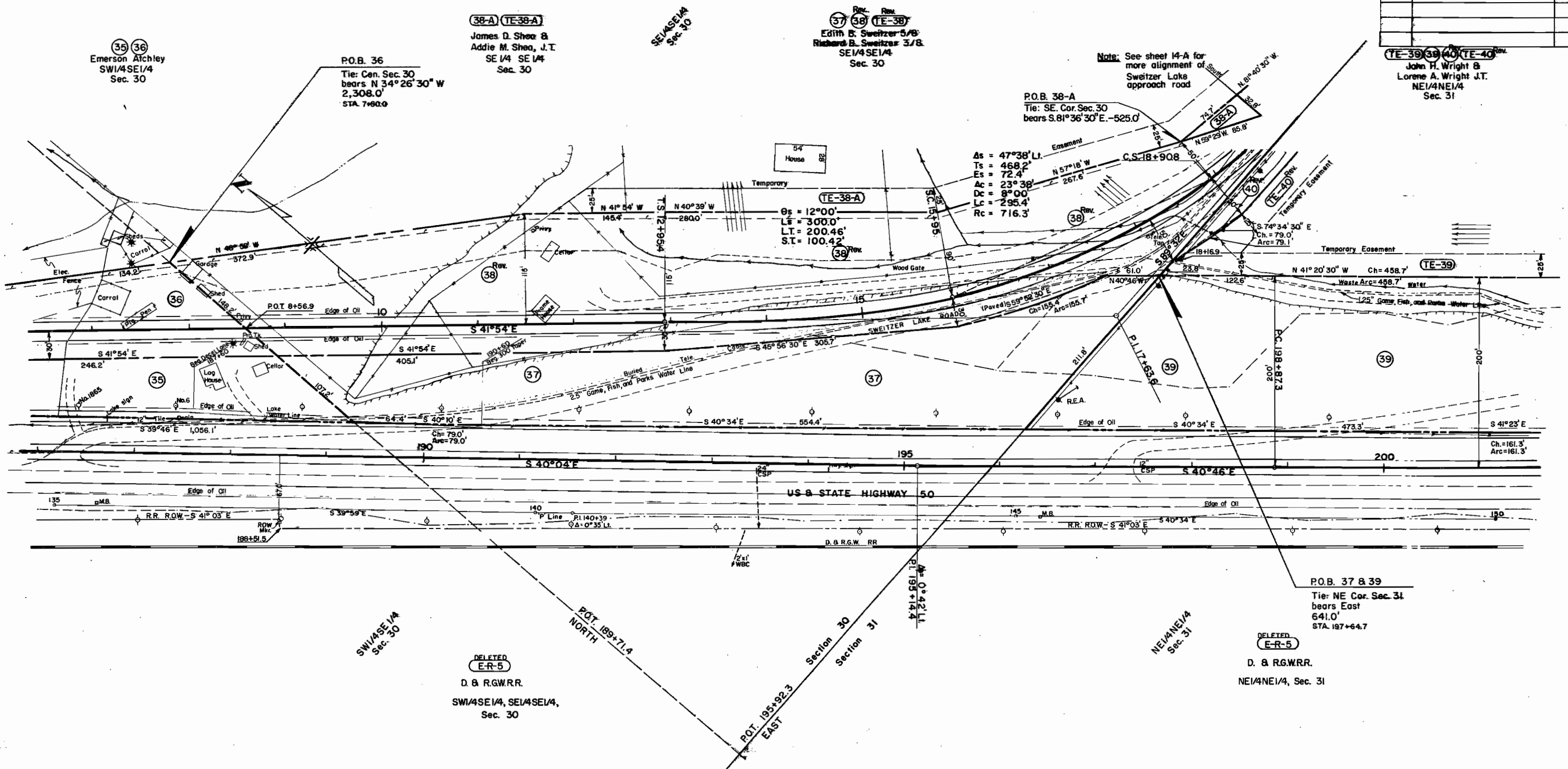

Note: See sheet 14-A for more alignment of Sweitzer Lake approach road

P.O.B. 38-A  
 Tie: SE. Cor. Sec. 30  
 bears S. 81° 36' 30" E. -525.0'

As = 47° 38' Lt.  
 Ts = 468.2'  
 Es = 72.4'  
 Ac = 23° 38'  
 Dc = 8° 00'  
 Lc = 295.4'  
 Rc = 716.3'

P.O.B. 37 & 39  
 Tie: NE Cor. Sec. 31  
 bears East  
 641.0'  
 STA. 187+64.7

38-A (TE-38-A)  
 James D. Shea &  
 Addie M. Shea, J.T.  
 SE 1/4 SE 1/4  
 Sec. 30

37 38 (TE-38)  
 Edith B. Sweitzer &  
 Richard B. Sweitzer 3/8  
 SE 1/4 SE 1/4  
 Sec. 30

39 40 (TE-40)  
 John H. Wright &  
 Lorene A. Wright J.T.  
 NE 1/4 NE 1/4  
 Sec. 31

DELETED  
 E-R-5  
 D. & R.G.W.R.R.  
 SW 1/4 SE 1/4, SE 1/4 SE 1/4,  
 Sec. 30

DELETED  
 E-R-5  
 D. & R.G.W.R.R.  
 NE 1/4 NE 1/4, Sec. 31

T. 15 S., R. 95 W., 6th P.M.

FEDERAL ROAD REGION NO.	DISTRICT	PROJ. NO.	SHEET NO.	TOTAL SHEETS
9	COLORADO	F 050-1 (2)	14-A	24

**RIGHT OF WAY**  
 DELTA-SOUTH  
 Scale: 1" = 50'

REVISIONS				
4-14-71	Rev. 40, 41, TE-40, TE-41	Added TE-40-A, TE-41-A	D.J.F.	
9-22-71	Added Road Approach		D.J.F.	
12-1-71	Rev. 38 & TE-38	Added 38-A & TE-38-A	D.J.F.	

**38-A TE-38-A**  
 James D. Shea &  
 Addie M. Shea, J.T.  
 SE 1/4 SE 1/4  
 Sec. 30

Rev. **38** **TE-38**  
 Edith B. Sweitzer 5/8  
 Richard B. Sweitzer 3/8  
 SE 1/4 SE 1/4  
 Sec. 30

Rev. **41** **TE-41** **TE-41-A**  
 Alex Jennings  
 a.k.a. A.J. Jennings  
 NW 1/4 NW 1/4  
 Sec. 32  
 Farm leased by:  
 John H. Wright

**TE-40-A**  
 Rev. **39** **40** **TE-40**  
 John H. Wright  
 Lorene A. Wright J.T.  
 NE 1/4 NE 1/4  
 Sec. 31

$\Delta s = 47^{\circ}38'$  Lt.  
 $Ts = 468.2'$   
 $Es = 72.4'$   
 $\Delta c = 23^{\circ}38'$   
 $Dc = 8^{\circ}00'$   
 $Lc = 295.4'$   
 $Rc = 716.3'$

PO.B. 38-A  
 Tie: SE Cor. Sec. 30  
 bears S. 81° 36' 30" E.  
 525.0'

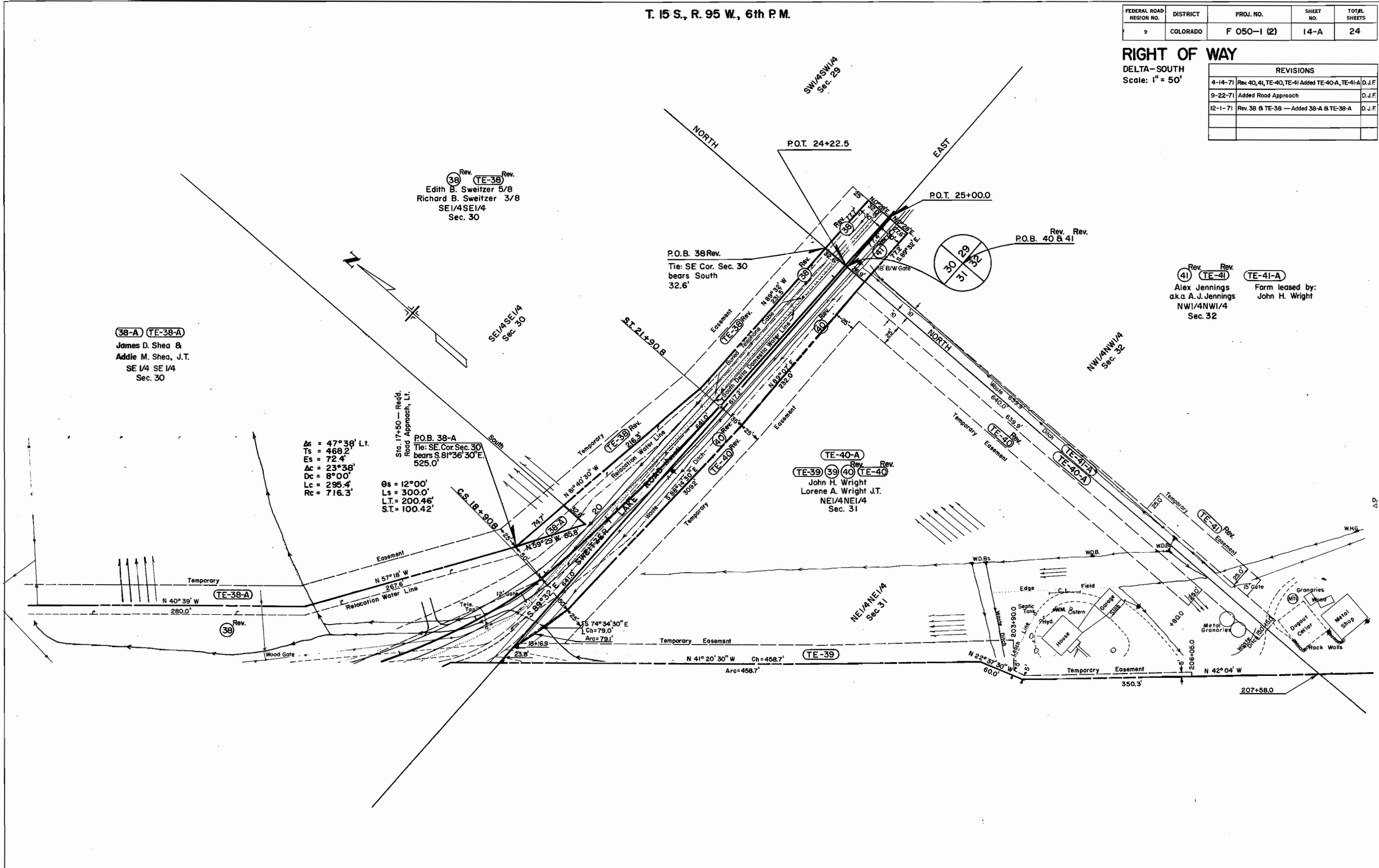

T. 15 S., R. 95 W., 6th P. M.

FEDERAL ROAD REGION NO.	DISTRICT	PROJ. NO.	SHEET NO.	TOTAL SHEETS
9	COLORADO	F 050-1 (2)	15	24

**RIGHT OF WAY**  
DELTA-SOUTH  
Scale: 1" = 50'

REVISIONS				
1-29-71	Revised	TER-5	V.R.	
4-14-71	Rev.	40, 41, TE-40, TE-41	Added TE-40-A, TE-41-A	D.J.F.
6-9-71	Added	Parcel 42-A		D.J.F.
7-16-71	Revised	Parcel 42		V.R.
9-22-71	Added	Road Approach		D.J.F.
5-31-72	For Convenience			D.J.F.

**TE-40-A**  
Rev. **TE-39** **39** Rev. **TE-40**  
John H. Wright &  
Lorene A. Wright J.T.  
NE 1/4 NE 1/4  
Sec. 31

Rev. **TE-41** **41** Rev. **TE-42** **42** **TE-41-A**  
Alex Jennings  
aka A.J. Jennings  
NW 1/4  
Sec. 32  
Farm leased by:  
John H. Wright

**42A**  
Joseph Lee Atchley,  
Hugh E. Atchley &  
Roy T. Atchley  
A tract of land in NW 1/4 NW 1/4  
Sec. 32

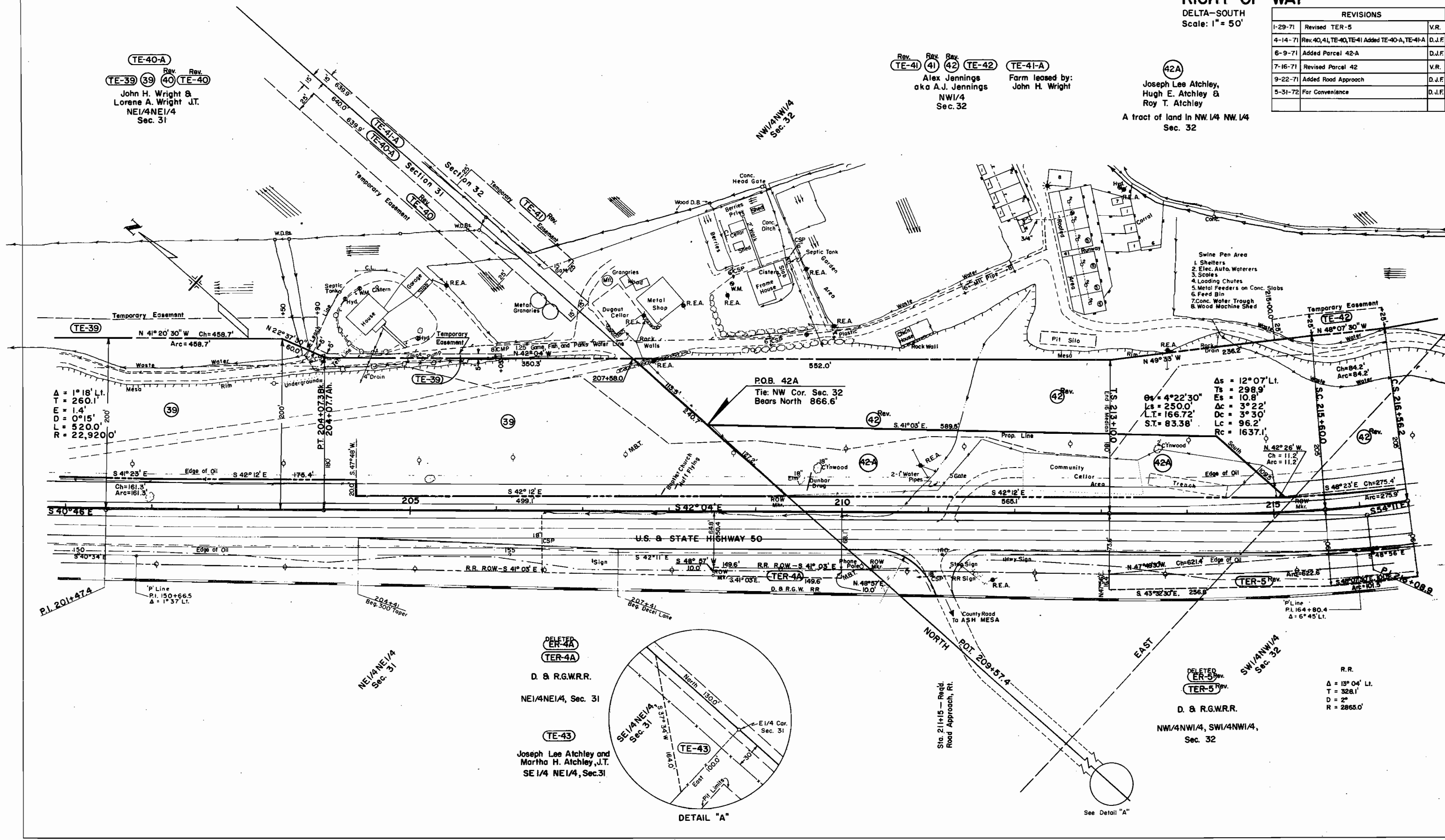

$\Delta = 1^{\circ}18' Lt.$   
 $T = 260.1'$   
 $D = 1.4'$   
 $L = 520.0'$   
 $R = 22,920.0'$

$\Delta s = 12^{\circ}07' Lt.$   
 $T s = 298.9'$   
 $E s = 10.8'$   
 $\Delta c = 3^{\circ}22'$   
 $D c = 3^{\circ}30'$   
 $L c = 96.2'$   
 $R c = 1637.1'$

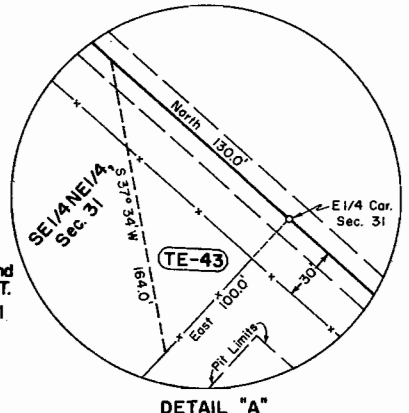

~~TER-4A~~  
**TER-4A**  
D. & R.G.W.R.R.  
NE 1/4 NE 1/4, Sec. 31

**TE-43**  
Joseph Lee Atchley and  
Martha H. Atchley, J.T.  
SE 1/4 NE 1/4, Sec. 31

~~TER-5~~  
**TER-5**  
D. & R.G.W.R.R.  
NW 1/4 NW 1/4, SW 1/4 NW 1/4,  
Sec. 32

R.R.  
 $\Delta = 13^{\circ}04' Lt.$   
 $T = 328.1'$   
 $D = 2'$   
 $R = 2865.0'$

See Detail "A"

T. 15 S., R. 95 W., 6th P.M.

FEDERAL ROAD REGION NO.	DISTRICT	PROJ. NO.	SHEET NO.	TOTAL SHEETS
9	COLORADO	F-050-1 (2)	16	24

**RIGHT OF WAY**

DELTA-SOUTH  
Scale: 1" = 50'

REVISIONS			
1-29-71	Revised	TER-5	V.R.
7-18-71	Revised	Parcel 42	V.R.
9-22-71	Added	Road Approaches	D.J.F.

Rev. 42 (TE-42)  
Alex Jennings  
aka A. J. Jennings  
NW 1/4  
Sec. 32  
Farm leased by:  
John H. Wright

Alex Jennings  
aka A. J. Jennings  
NW 1/4  
Sec. 32  
Farm leased by:  
John H. Wright

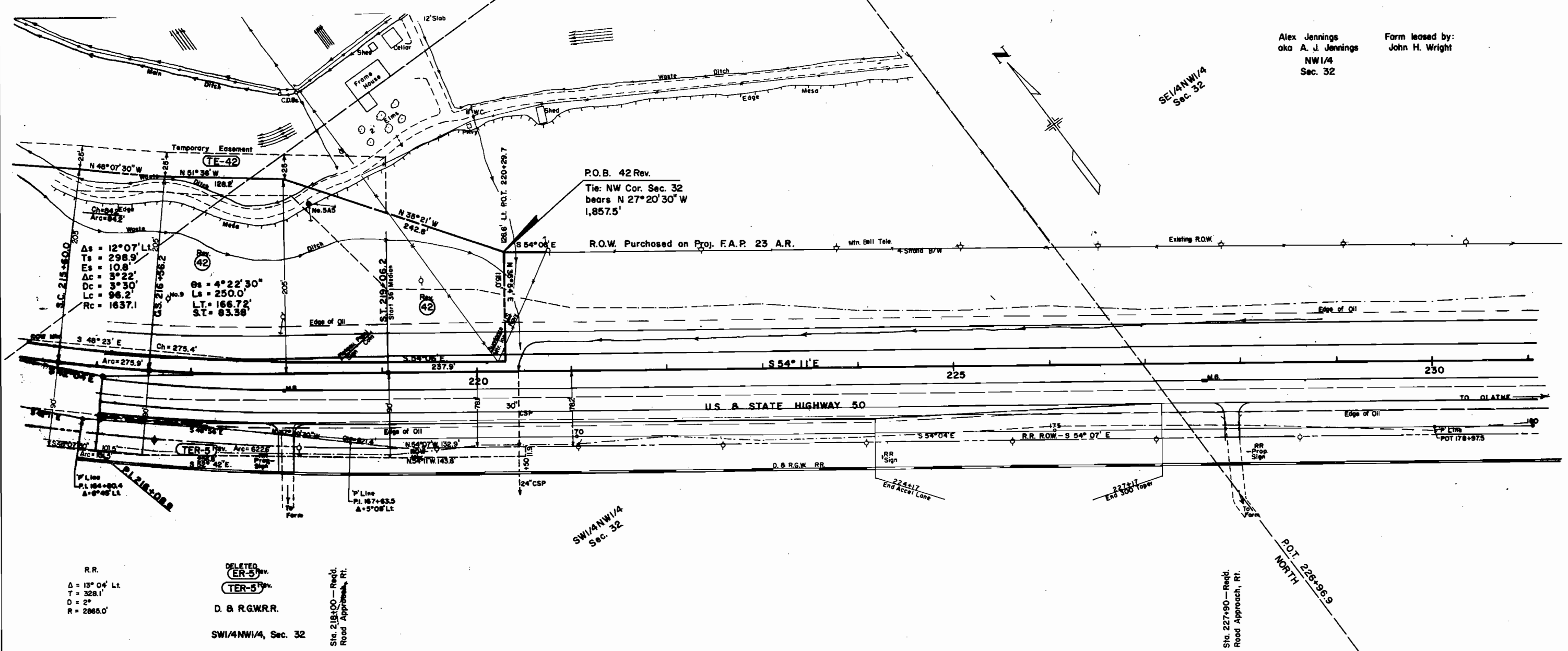

R.R.  
Δ = 15° 04' Lt.  
T = 328.1'  
D = 2'  
R = 2865.0'

DELETED  
(ER-5)  
(TER-5)  
D. & R.G.W.R.R.  
SW 1/4 NW 1/4, Sec. 32

Sta. 218+00 - Rec'd.  
Road Approach, Rt.

Sta. 227+90 - Rec'd.  
Road Approach, Rt.





THE STATE DEPARTMENT OF HIGHWAYS  
DIVISION OF HIGHWAYS - STATE OF COLORADO  
**PROJECT NO. F 050-1 (2)**  
**R.O.W. OWNERSHIP MAP**  
DELTA COUNTY  
T. 15 S., R. 95 W., 6th P.M.  
T. 15 S., R. 95 W., 6th P.M.  
Scale: 1" = 100'

FEDERAL ROAD REGION NO.	DISTRICT	PROJ. NO.	SHEET NO.	TOTAL SHEETS
9	COLORADO	F 050-1 (2)	19	24

**RIGHT OF WAY**  
DELTA - SOUTH

REVISIONS		
9-22-71	Added Parcel 15-R	V.R.
11-3-71	Deleted TER-3 & TER-4	D.J.F.
4-12-72	Name Change On Parcel 8	V.R.
5-31-72	Added Parcel 22-A	D.J.F.

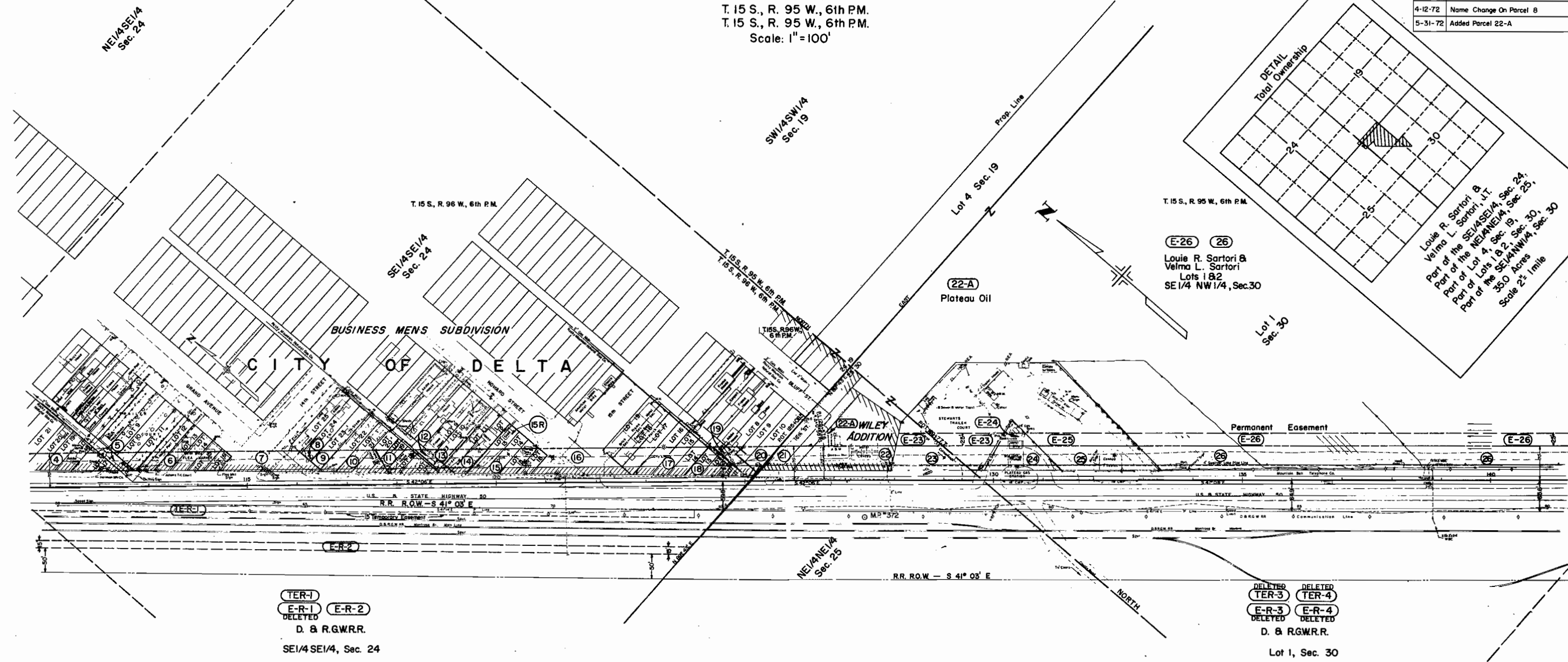

Parcel No.	Owner	Location
6	Wilbur Adams & Erma Ruth Adams, J.T.	Lots 9, 10, 11, 12, 13, 14, 15, & 16, Block 9 Business Men's Subdivision
7	City of Delta	All Streets & Alleys
8	Maximiana Garcia	Lots 24 & 25, Block 8 Business Men's Subdivision
9	Mary Louise Herrera	Lot 23, Block 8 Business Men's Subdivision
10	Cristobal Sisneros & Lela Sisneros, J.T.	Part of Lots 18, 19, 20, 21 & Lot 22, Block 8 Business Men's Subdivision

Parcel No.	Owner	Location
11	V.L. Cook & Lee V. Cook, J.T.	Part of Lots 17, 18, 19, 20, Block 8 Business Men's Subdivision
12	City of Delta	All Streets & Alleys
13	James L. Buie & Thelma L. Buie, J.T.	Lots 9 & 10, Block 8 Business Men's Subdivision
14	C.A. McLeod & Effie McLeod, J.T.	Lots 11 & 12, Block 8 Business Men's Subdivision
15-R	Edith E. Bray	Lots 13, 14, 15 & 16, Block 8 Business Men's Subdivision

Parcel No.	Owner	Location
16	City of Delta	All Streets & Alleys
17	M.E. Thorpe & Emma B. Thorpe, J.T.	Lots 14, 15, 16, 17, 18 & 19 Block 4 Business Men's Subdivision
18	Ronald E. Gordon & Frances I. Gordon, J.T.	Lots 11, 12 & 13, Block 4 Business Men's Subdivision
19	City of Delta	All Streets & Alleys
20	Ronald E. Gordon & Frances I. Gordon, J.T.	Lots 7, 8, 9 & 10 Block 4 Business Men's Subdivision

Parcel No.	Easement No.	Owner	Location
21		City of Delta	All Streets & Alleys
22		Darrell D. Volgamore & Velma L. Volgamore, J.T.	Part of the NE1/4NE1/4, Sec. 25 Wiley Addition
23	E-23	Christine L. Stewart	Part of Lot 1 (NW1/4NW1/4), Sec. 30 Part of the NE1/4NE1/4, Sec. 25
24	E-24	Plateau Inc., A New Mexico Corp.	Part of Lot 1 (NW1/4NW1/4), Sec. 30
25	E-25	Christine L. Stewart	Part of Lot 1 (NW1/4NW1/4), Sec. 30

TER-1  
E-R-1  
DELETED  
E-R-2  
D. & RGWRR.  
SE1/4 SE1/4, Sec. 24

DELETED  
TER-3  
DELETED  
E-R-3  
DELETED  
E-R-4  
DELETED  
D. & RGWRR.  
Lot 1, Sec. 30

THE STATE DEPARTMENT OF HIGHWAYS  
 DIVISION OF HIGHWAYS—STATE OF COLORADO  
**PROJECT NO. F 050-1 (2)**  
**R.O.W. OWNERSHIP MAP**  
 DELTA COUNTY  
 T. 15 S., R. 95 W., 6th P.M.  
 Scale 1" = 100'

FEDERAL ROAD REGION NO.	DISTRICT	PROJ. NO.	SHEET NO.	TOTAL SHEETS
9	COLORADO	F 050-1 (2)	20	24

**RIGHT OF WAY**  
 DELTA—SOUTH

REVISIONS		
11-3-71	Deleted TER-4	D.J.F.

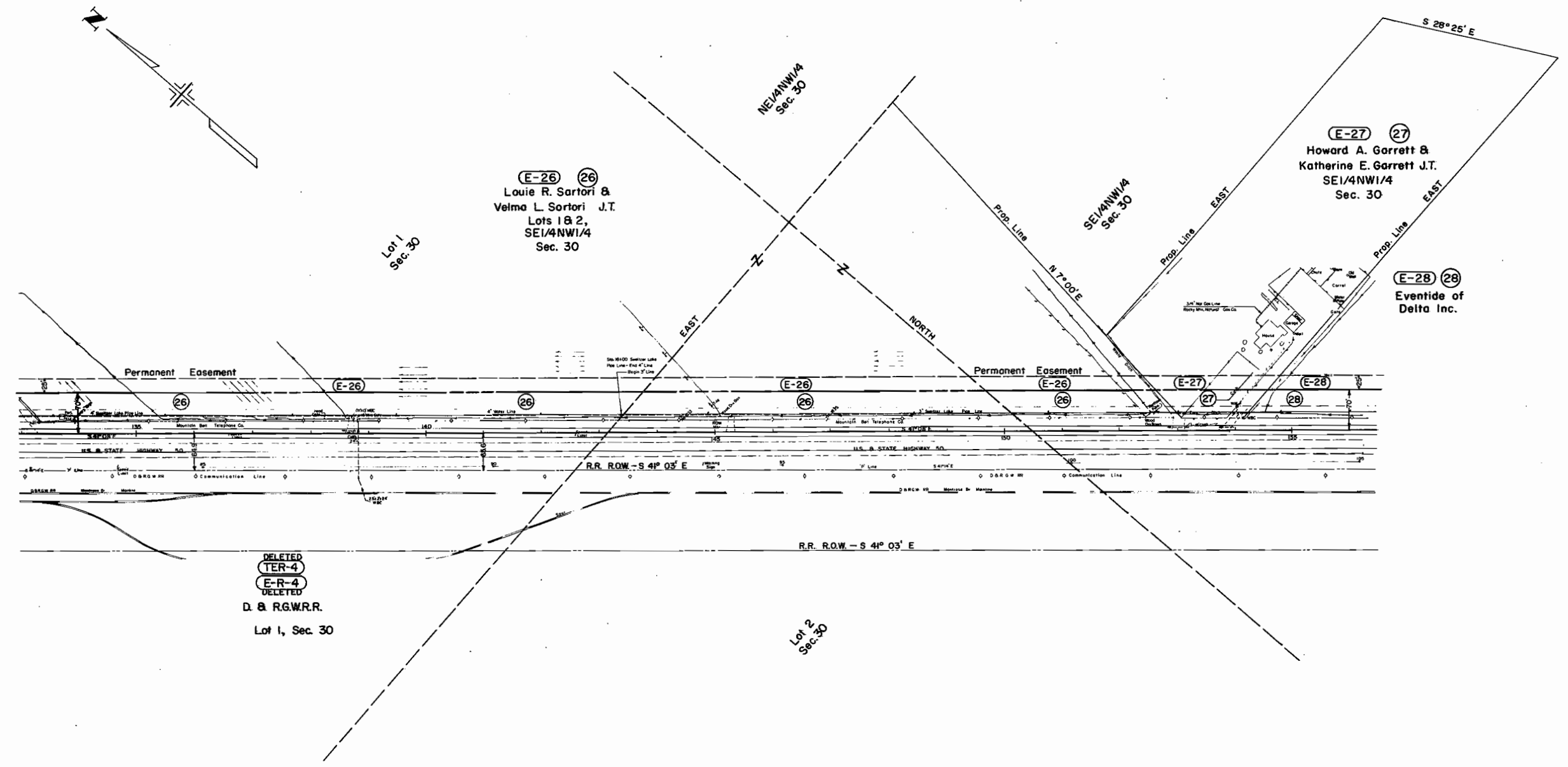

THE STATE DEPARTMENT OF HIGHWAYS  
 DIVISION OF HIGHWAYS—STATE OF COLORADO  
**PROJECT NO. F 050-1(2)**  
**R.O.W. OWNERSHIP MAP**  
 DELTA COUNTY  
 T. 15 S., R. 95 W., 6th P.M.  
 Scale 1" = 100'

FEDERAL ROAD DESIGN NO.	DISTRICT	PROJ. NO.	SHEET NO.	TOTAL SHEETS
9	COLORADO	F 050-1(2)	21	24

**RIGHT OF WAY**  
 DELTA—SOUTH

REVISIONS	
6-9-71	Rev. Parcel 32 & E-32 - Added 32-A & E-32-A, D, J, F

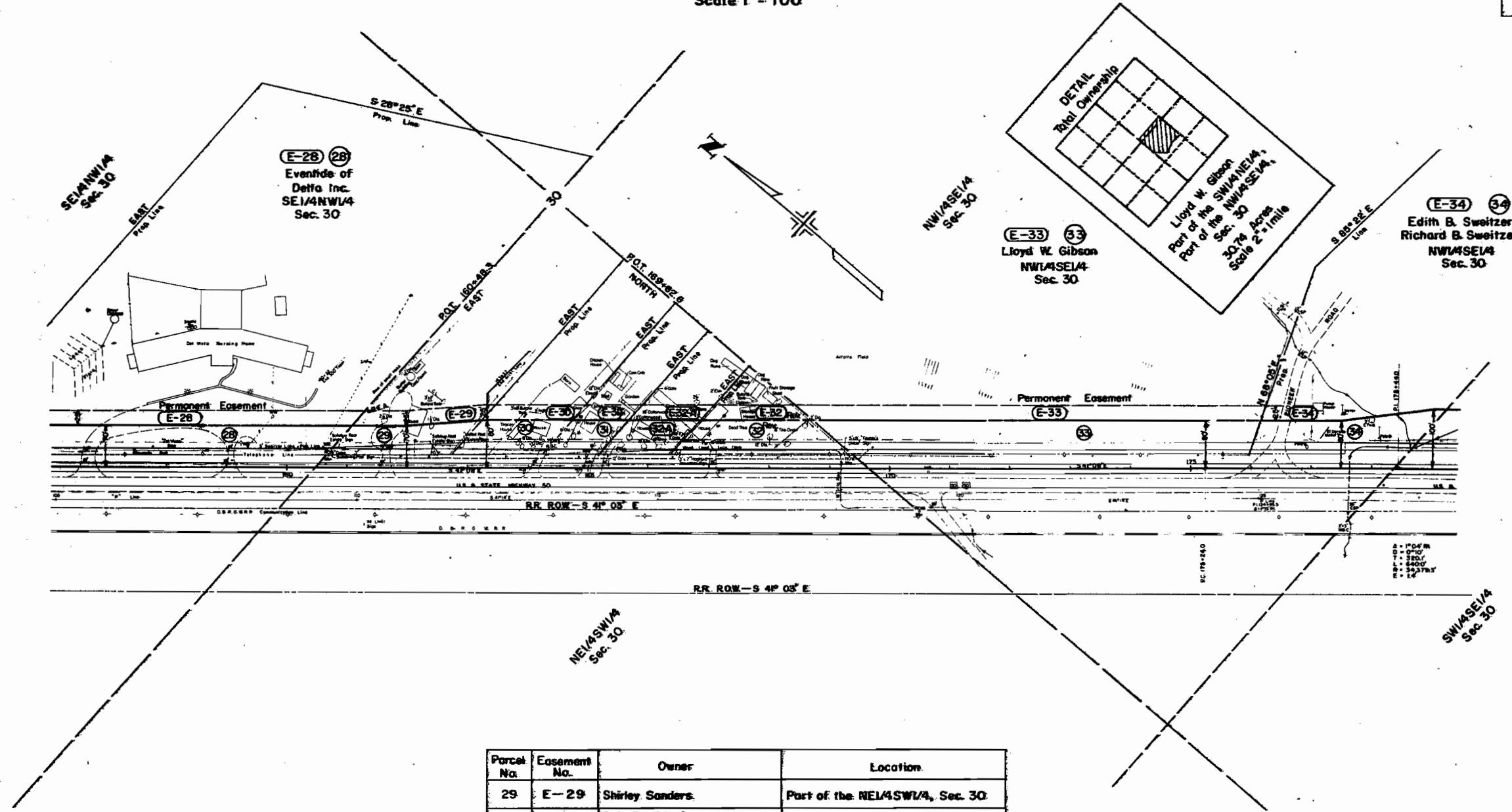

Parcel No.	Easement No.	Owner	Location
29	E-29	Shirley Sanders	Part of the NE 1/4 SW 1/4, Sec. 30
30	E-30	Bob Braddy & Dorothy Braddy J.T.	Part of the NE 1/4 SW 1/4, Sec. 30
31	E-31	Cecil Escobar & Genevieve S. Escobar, J.T.	Part of the NE 1/4 SW 1/4, Sec. 30
32	E-32	Vicent E. Springstube & Nancy M. Springstube J.T.	Part of the NE 1/4 SW 1/4, Sec. 30
32-A	E-32-A	Nancy M. Springstube	Part of the NE 1/4 SW 1/4, Sec. 30

NOTE: Parcel No. 30 is in conflict with the ownership of parcel No. 29

THE STATE DEPARTMENT OF HIGHWAYS  
 DIVISION OF HIGHWAYS - STATE OF COLORADO  
**PROJECT NO. F 050-1 (2)**  
**R.O.W. OWNERSHIP MAP**  
 DELTA COUNTY  
 T. 15 S., R. 95 W., 6th P.M.  
 Scale 1" = 100'

REVISIONS		
4-14-71	Rev. 40, 41, TE-40, TE-41 Added TE-40-A, TE-41-A	D.J.F.
12-1-71	Rev. 38 & TE-38 - Added 38-A & TE-38-A	D.J.F.

FEDERAL ROAD REGION NO.	DISTRICT	PROJ. NO.	SHEET NO.	TOTAL SHEETS
9	COLORADO	F 050-1 (2)	22	24

**RIGHT OF WAY**  
 DELTA - SOUTH

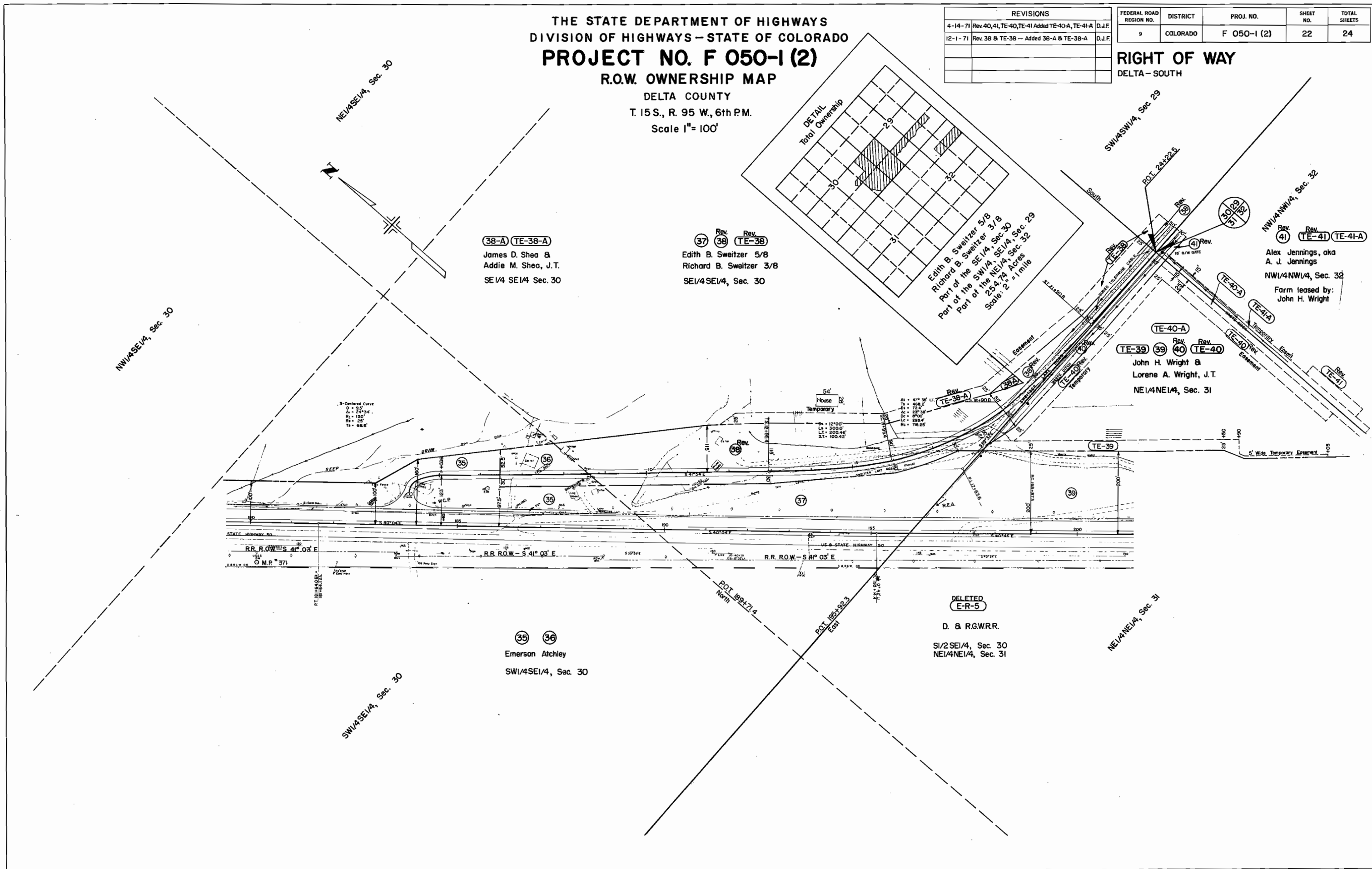

38-A (TE-38-A)  
 James D. Shea &  
 Addie M. Shea, J.T.  
 SE1/4 SE1/4 Sec. 30

37 Rev. 39 Rev. TE-38  
 Edith B. Sweitzer 5/8  
 Richard B. Sweitzer 3/8  
 SE1/4 SE1/4, Sec. 30

Edith B. Sweitzer 5/8  
 Richard B. Sweitzer 3/8  
 Part of the SE1/4, Sec. 30  
 Part of the NE1/4, Sec. 29  
 25.474 Acres  
 Sec. 32  
 Scale: 2" = 1 mile

TE-40-A Rev. 39 Rev. 40 TE-40  
 John H. Wright &  
 Lorene A. Wright, J.T.  
 NE1/4 NE1/4, Sec. 31

41 Rev. TE-41 TE-41-A  
 Alex Jennings, aka  
 A. J. Jennings  
 NW1/4 NW1/4, Sec. 32  
 Farm leased by:  
 John H. Wright

35 36  
 Emerson Atchley  
 SW1/4 SE1/4, Sec. 30

DELETED  
 E-R-5  
 D. & R.G.W.R.R.  
 S1/2 SE1/4, Sec. 30  
 NE1/4 NE1/4, Sec. 31



THE STATE DEPARTMENT OF HIGHWAYS  
DIVISION OF HIGHWAYS—STATE OF COLORADO  
**PROJECT NO. F 050-1 (2)**  
R.O.W. OWNERSHIP MAP  
DELTA COUNTY  
T. 15 S., R. 95 W., 6th P.M.  
Scale 1" = 100'

FEDERAL ROAD REGION NO.	DISTRICT	PROJ. NO.	SHEET NO.	TOTAL SHEETS
9	COLORADO	F 050-1 (2)	24	24

**RIGHT OF WAY**  
DELTA—SOUTH

REVISIONS		
4-13-72	Revised Construction Project Number	V.R.

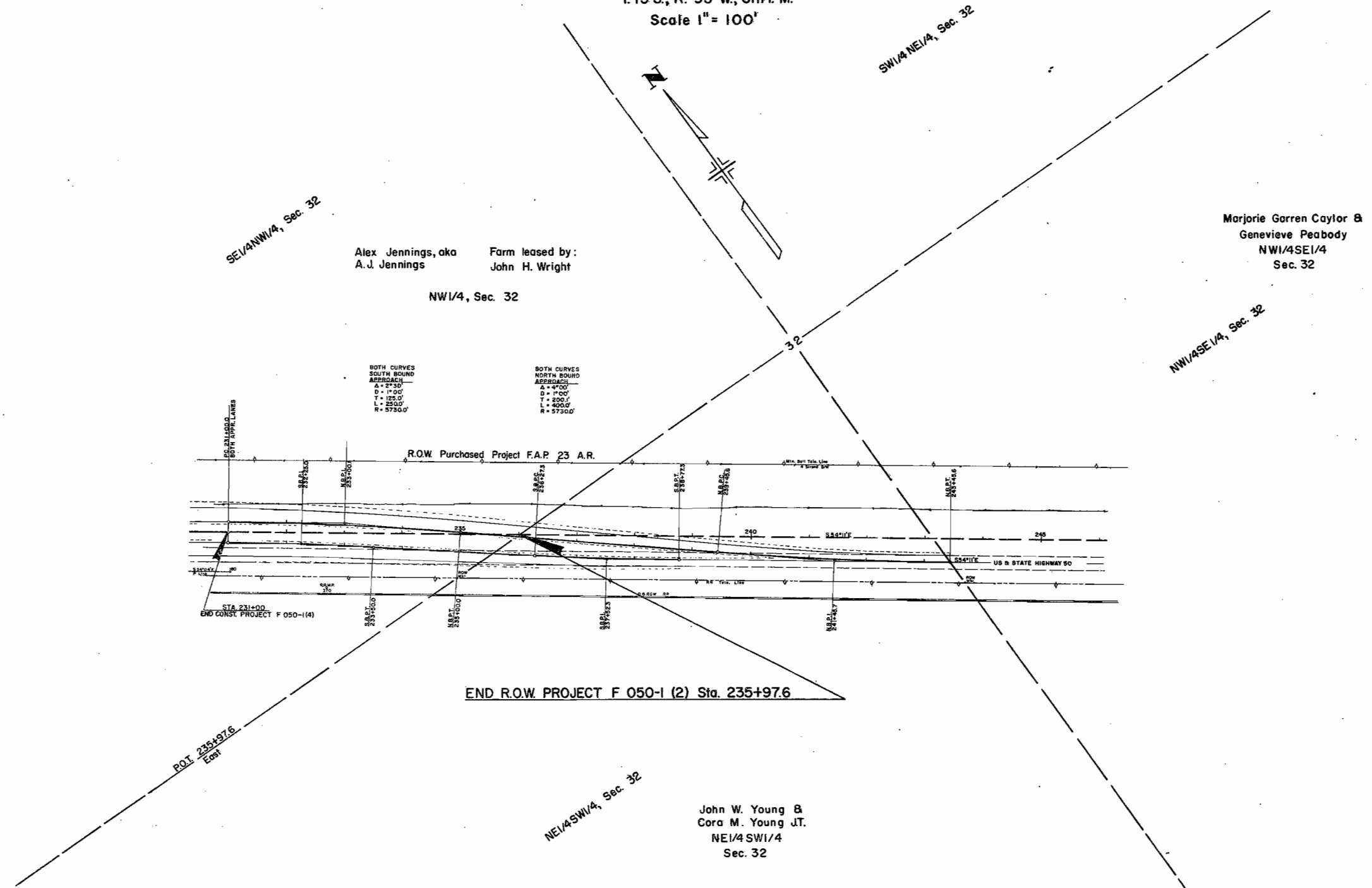

# SURFACING PLAN

REVISED DATE 10-12-72

COLORADO	DR-F 050-1(4)	10
----------	---------------	----

(R-1) 11-3-71 T.A.L. Rev. Quant. & Proj. No.

STATION	SOURCE	QUANTITY TONS						HAUL - TON MILE					
		BASE COURSE		SURFACE COURSE-HOT BIT. PAVEMENT		SURFACE COURSE-HOT BIT. PAVEMENT		BASE COURSE		SURFACE COURSE-HOT BIT. PAVEMENT		SURFACE COURSE-HOT BIT. PAVEMENT	
		Aggregate Base Course Class 6	Bottom Layer Grading E	Top Layer Grading E	Aggregate Base Course Class 6	Bottom Layer Grading E	Top Layer Grading E	Aggregate Base Course Class 6	Bottom Layer Grading E	Top Layer Grading E	Aggregate Base Course Class 6	Bottom Layer Grading E	Top Layer Grading E
		PLAN	FINAL	PLAN	FINAL	PLAN	FINAL	PLAN	FINAL	PLAN	FINAL	PLAN	FINAL
99 +61.6 to 105 +50 105 +50 to 115 +00 115 +00 to 118 +00		1400 422		580 206		477 500 206		3,188 911		1,321 445		1,156 1,321 445	
118 +00 to 210 +50 210 +50 to 219 +10 219 +10 to 219 +06	PIT	15,822 573 1068		7,030 198 435		7,030 198 435		19,852 231 517		8,820 80 211		8,820 80 211	
219 +06 to 231 +00 Leveling Course (2" Max Lift) Appr. to Proj 231+	PIT	1802 1,030		824 1965 670		824 670		1178 845		539 2417 556		539 556	
Switzer Lake Rd. 4+ to 24+ From Structure Quant. Access Road	PIT	1,344 831 343				714 662		1,456 1,004 463				773 800	
Additional on Shldr. at Guard Rail Accel - Decel. Lanes 160+ ↪ 190+ 204+ ↪ 227+	PIT	168 230 166		13 99 72		31 99 72		209 236 74		7 102 32		38 102 32	
<b>TOTALS</b>		<b>25,199</b>	<b>28,838.70</b>	<b>12,094</b>	<b>12,066.20</b>	<b>12,004</b>	<b>12,487.90</b>	<b>30,164</b>	<b>35,543</b>	<b>14,530</b>	<b>16,062</b>	<b>14,893</b>	<b>17,272</b>

(R-1)  
(R-1)  
(R-1)  
(R-1)

NOTE: Stabilization Based On:  
 1- Serviceability Index..... 2.5  
 2- 10K EDLA..... 33  
 3- Regional Factor..... 2.5  
 4- Hot Bituminous Pavement... 0.44 (R-100)  
 5- Aggregate Base Course..... 0.14  
 6- Gravel Material..... 0.10

Reference: Work Sheets Form No. 304-B  
& Scale Books.

Top Mat 12,487.90 Tons  
 Bottom Mat 12,066.20 Tons  
 Total H&P 24,554.10 Tons

TOTAL HAUL 68,877 TON MILE

### DELINEATORS

STATION	SIDE	TYPE I
203+72 ↪ 223+44	Rt. & Lt.	12
<b>TOTAL</b>		<b>12</b>

Book 7 Page 9

### TABULATION OF ROW DELINEATORS

Sta.	Side	No.	Dist.
147+98.7	Lt.	1	70
162+00	Lt.	1	70
163+32	Lt.	1	80
177+50	Lt.	1	80
179+00	Lt.	1	100
183+00	Lt.	1	100
184+00	Lt.	1	160
186+00	Lt.	1	180
203+50	Lt.	1	200
208+17.7	Lt.	1	180
213+10	Lt.	1	180
215+60	Lt.	1	205
216+56.2	Lt.	1	205
Switzer Lake Road			
11+50	Lt.	1	115
12+95.4	Lt.	1	115
15+95.4	Lt.	1	90
18+90.8	Rt.	1	50
21+90.8	Lt.	1	30
25+00	Lt.	1	30

Book 7, Pg 56

03	401	1	10
----	-----	---	----