



COLORADO
Department of
Transportation

DOCUMENT SEPARATOR SHEET

REGION 5 – JUNE 2017 CONVERSION

To be placed at the beginning of each separator sheet.



r500000927

Description:

ROW Plans 24X36

Route # and Mile Points:

SH 62

Originating Office:

ROW/Survey

File Name:

103-H(1)_ROW(.PDF)

Box Location:

19 (TUBE-13)of 38

152-461

FED. ROAD DIST. NO.	STATE	A.I.-FED. AID PROJ. NO.	SHEET NO.	TOTAL SHEETS
3	COLO.	103-H(1)	1	11

COLORADO

STATE HIGHWAY DEPARTMENT

PLAN AND PROFILE OF PROPOSED

A.I.-FEDERAL AID PROJECT NO. 103-H (1)

STATE HIGHWAY NO. 62

OURAY AND SAN MIGUEL COUNTIES

INDEX OF SHEETS

1. Title Sheet.
2. Tabulation of Properties.
3. N.P. Gore, Daisy Price, J.E. Price.
4. J.E. Price, Susie Erickson (Comstock), Ralph J. David.
5. Ralph J. David, Ed Haskill Homestead.
6. Ed Haskill Homestead, Fred E. Sherman & Co., Theo. Stephens.
7. Fred E. Sherman & Co., Theo. Stephens, Elva Young.
8. Elva Young, C.M. Winebright*.
9. C.M. Winebright*, Fred E. Sherman & Co.
10. Fred E. Sherman & Co., C.M. Winebright*, Mrs. Anna Flohr.
11. C.M. Winebright*, Gio Oberto, United States, Florence G. Graul.

* Purchased by H.A. Diemer.

CONVENTIONAL SIGNS

- CENTER LINE OF SURVEY
- RIGHT OF WAY LINE
- TOWNSHIP LINES
- SECTION LINES
- ONE QUARTER SECTION LINES
- SIXTEENTH SECTION LINES
- RAILROADS
- BARBED WIRE FENCE
- WOVEN WIRE FENCE
- TELEPHONE POLES
- POWER POLES
- TOWN BOUNDARY

SCALES

ON PLAN, 1 IN. - 100 FT.
ON PROFILE (1 IN. - 100 FT. HORIZONTAL
1 IN. - 10 FT. VERTICAL)

GRADE LINE ON PROFILE IS SHOWN AS GRADE OF FINISHED ROAD

GROSS LENGTH OF PROJECT } 26,658.0 FT. - 5.048 MI.
NET LENGTH OF PROJECT }

RIGHT OF WAY

INFORMATION OBTAINED FROM AVAILABLE COUNTY RECORDS

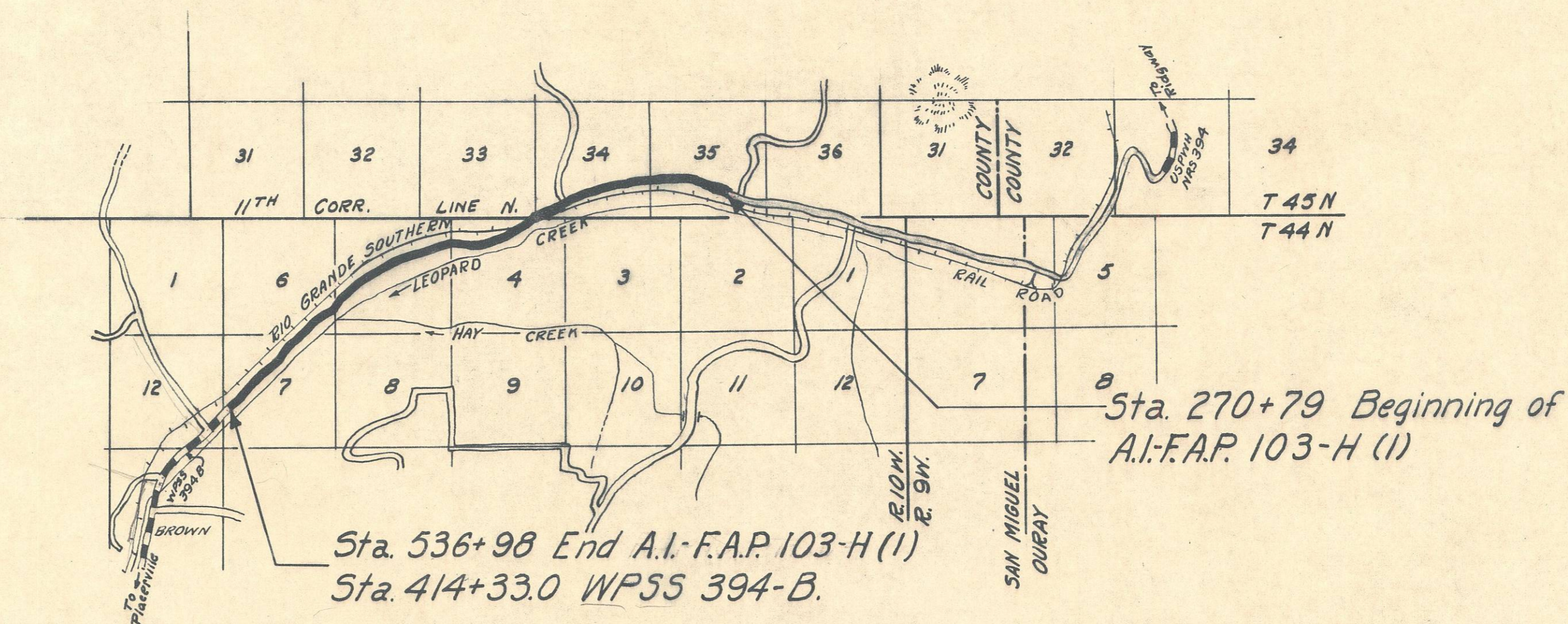

RECOMMENDED FOR APPROVAL

ASSISTANT ENGINEER

APPROVED

STATE HIGHWAY ENGINEER

RECOMMENDED FOR APPROVAL

DIST. ENG. BUREAU PUBLIC ROADS

RECOMMENDED FOR APPROVAL

CHIEF ENG. BUREAU PUBLIC ROADS

APPROVED

DIRECTOR BUREAU PUBLIC ROADS

FED. AID PROJ. NO. 103-H (1)

NO.	OWNER	LOCATION	AREA IN ACRES		ASSESSED VALUE			CONSTR. IMPR.		OWNER'S DESIRE	ESTIMATED DAMAGE	COURT DEPOSIT REQUIRED	REMARKS
			TOTAL	REQ'D	IMPR.	LAND	PARCEL	REMOVE	REHABIL.				
1.	N. R. Gore Sams, Colo.	SW ⁴ SE ⁴ Sec. 35, T.45N, R.10W, N.M.P.M.	7.90	0.60	650.00	170 A 360 20 A Waste	0.00						1. Mrs. Ralph David, Agent, Sams, Colo.
2.	Daisy Price Sams, Colo.	NW ⁴ SE ⁴ , NE ⁴ SW ⁴ Sec. 35, T.45N, R.10W, N.M.P.M.	80	0.71	60.00	160	1.42						
3.	J.E. Price Sams, Colo.	NW ⁴ SW ⁴ Sec. 35, T.45N, R.10W, N.M.P.M.	160	1.04	40.00	320	2.08						
4.	Susie Erickson (Comstock) Leonard, Colo.	NE ⁴ SE ⁴ Sec. 34, T.45N, R.10W, N.M.P.M.	80	0.86	50.00	40 A 150 40 A Waste	0.00						
5.	Ralph J. David Sams, Colo.	NW ⁴ SE ⁴ SW ⁴ SE ⁴ & SE ⁴ SW ⁴ , Sec. 34, T.45N, R.10W, N.M.P.M.	160	0.86	450.00	120 A 300 40 A Waste	0.00						
6.	Ed Hashill - Homestead (Not Patented)	SW ⁴ SW ⁴ Sec. 34 & SE ⁴ SE ⁴ Sec. 33, T.45N, R.10W, N.M.P.M.		2.48									
7.	Fred E. Sherman & Co. Sams, Colo.	Lots I & II, SW ⁴ NE ⁴ SW ⁴ SW ⁴ Sec. 4, SE ⁴ NE ⁴ NE ⁴ SW ⁴ NW ⁴ SW ⁴ SW ⁴ Sec. 5, SE ⁴ SE ⁴ Sec. 6, T.44N, R.10W, N.M.P.M.	564.79	7.04	140.00	1230	15.35						
8.	Thea. Stephens, % Elva Young, Agent, Olathe, Colo.	SE ⁴ NW ⁴ Sec. 4, T.44N, R.10W, N.M.P.M.	160	1.83	90.00	120 A 310 40 A 100	4.72						
9.	Elva Young Sams, Colo.	SW ⁴ NW ⁴ Sec. 4, SE ⁴ NE ⁴ Sec. 5, T.44N, R.10W, N.M.P.M.	15	2.87		50	9.57						
10.	C.M. Winebright Montrose, Colo.	SW ⁴ NE ⁴ SE ⁴ NW ⁴ Sec. 5, SW ⁴ SE ⁴ Sec. 6, NE ⁴ NW ⁴ Sec. 7, T.44N, R.10W, N.M.P.M.	482	6.73		322 A 720 160 A Waste	0.00						10. Purchased by H.A. Diemer, Montrose, Colo.
11.	Mrs. Anna Flohr Leonard, Colo.	NW ⁴ NE ⁴ Sec. 7, T.44N, R.10W, N.M.P.M.	320	1.79	30.00	220 A 490 100 A Waste	0.00						
12.	Gio. Oberto (Deceased) Telluride, Colo.	SE ⁴ NW ⁴ Sec. 7, T.44N, R.10W, N.M.P.M.	40	1.65		90	3.71						
13.	United States	Lot II, Sec. 7, T.44N, R.10W, N.M.P.M.		0.48									
14.	Florence G. Gravel Leonard, Colo.	Lot III, Sec. 7, T.44N, R.10W, N.M.P.M.	35.75	1.99		213 60 113 Waste	0.00						
15.	Rio Grande Southern Railroad	SW ⁴ SE ⁴ N ² SW ⁴ Sec. 35, N ² SE ⁴ , SW ⁴ SE ⁴ S ² SW ⁴ Sec. 34, SE ⁴ SE ⁴ Sec. 33, T.45N, R.10W, & Lots I & II, SW ⁴ NE ⁴ S ² NW ⁴ Sec. 4, S ² NE ⁴ SE ⁴ NW ⁴ N ² SW ⁴ SW ⁴ SW ⁴ Sec. 5, S ² SE ⁴ Sec. 6, NW ⁴ NE ⁴ NE ⁴ NW ⁴ , SE ⁴ NW ⁴ Lots II & III, Sec. 7, T.44N, R.10W, N.M.P.M.		15.85									
TOTALS				46.78									

MICROFILM

FED. ROAD DIST. NO.	STATE	A.I.F.A. PROJ. NO.	SHEET NO.	TOTAL SHEETS
3	COLO.	103-H(1)	4	

R.O.W. "A" LINE

T. 45N., R. 10W., NMPM

SE 1/4 SE 1/4 Sec. 34
Susie Erickson (Comstock)
Leonard, Colo.

SW 1/4 SE 1/4 Sec. 34
Ralph J. David, Sams, Colo.

NW 1/4 SW 1/4 Sec. 35
J.E. Price, Sams, Colo.

NE 1/4 SE 1/4 Sec. 34
Susie Erickson (Comstock)

Susie Erickson (Comstock)

D & R.G.S.R.R.

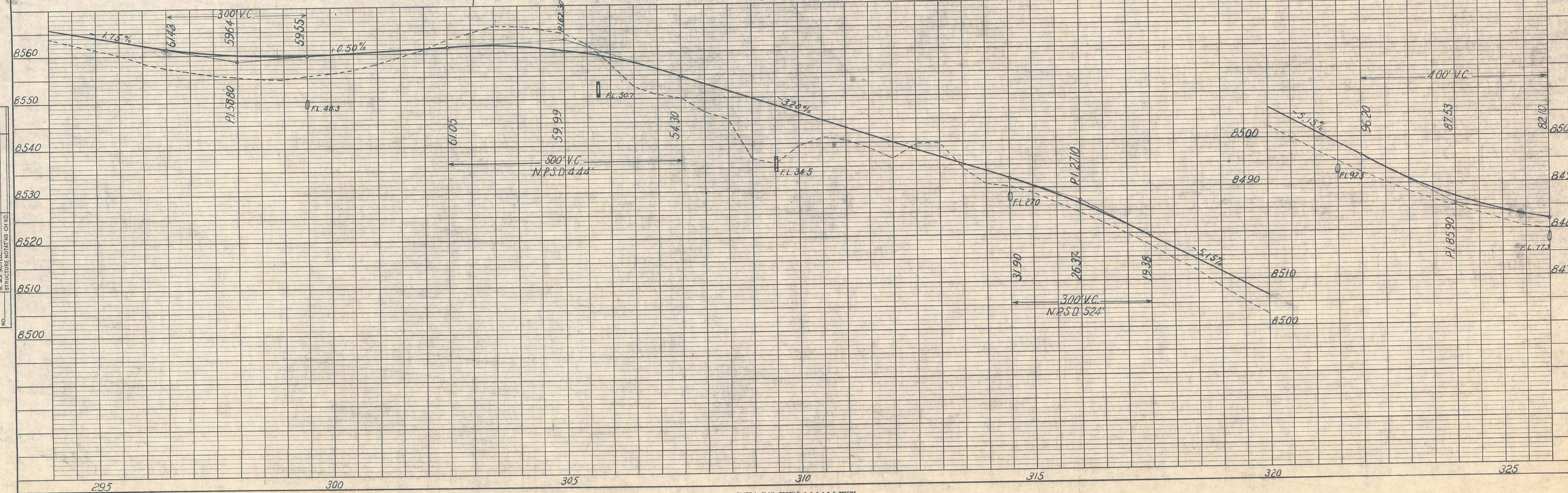
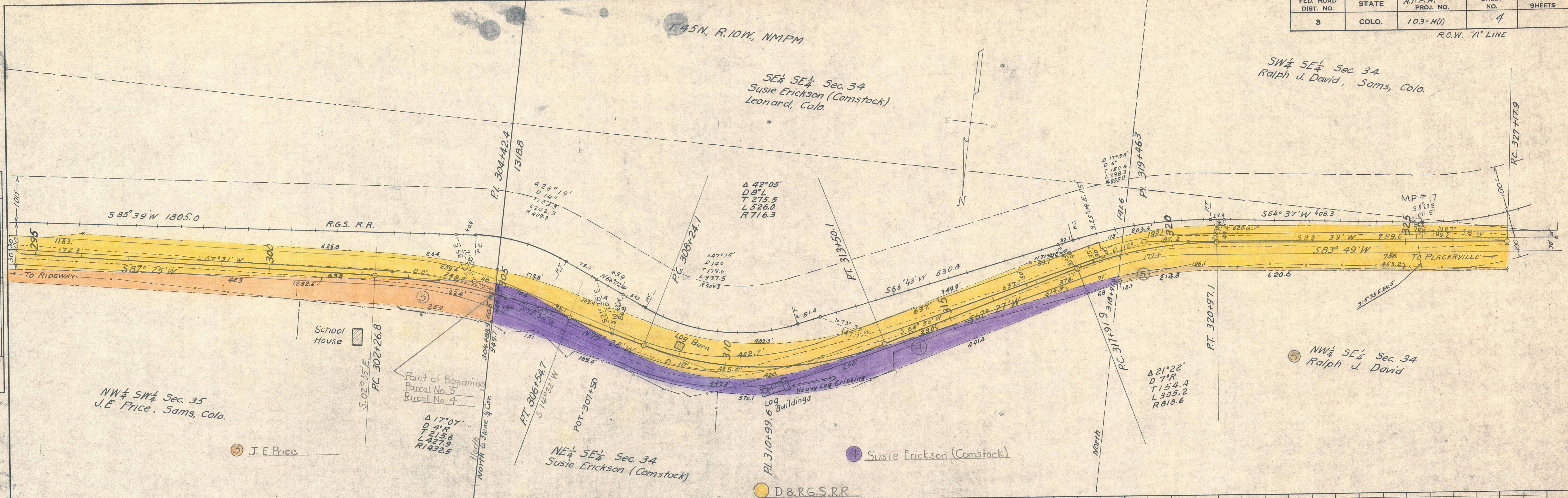

DATE	BY

DATE	BY

STATE	A.I.F.A. PROJ. NO.	SHEET NO.	TOTAL SHEETS
COLO.	103-H (1)	5	

DATE	BY
PLANNED	BY
NOTE BOOK	ALIGNED CHECKED
NO.	RT. OF WAY CHECKED

DATE	BY
PROFILE	BY
NOTE BOOK	GRADES CHECKED
NO.	B. M.S. NOTED
	STRUCTURE NOTATIONS CH. NO.

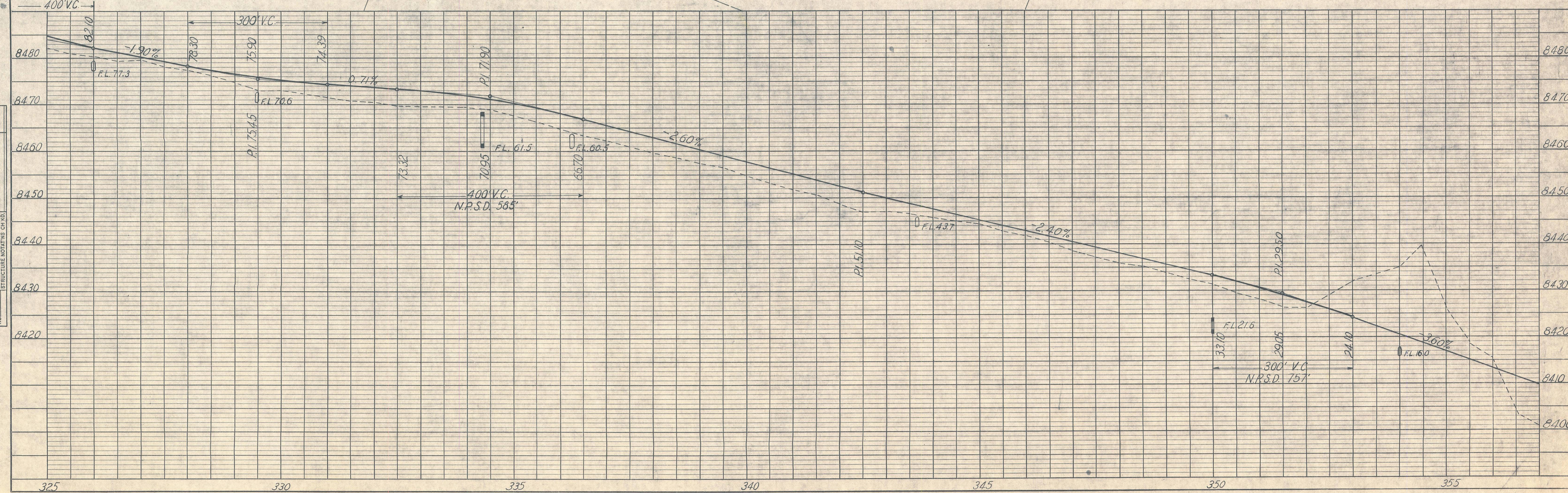
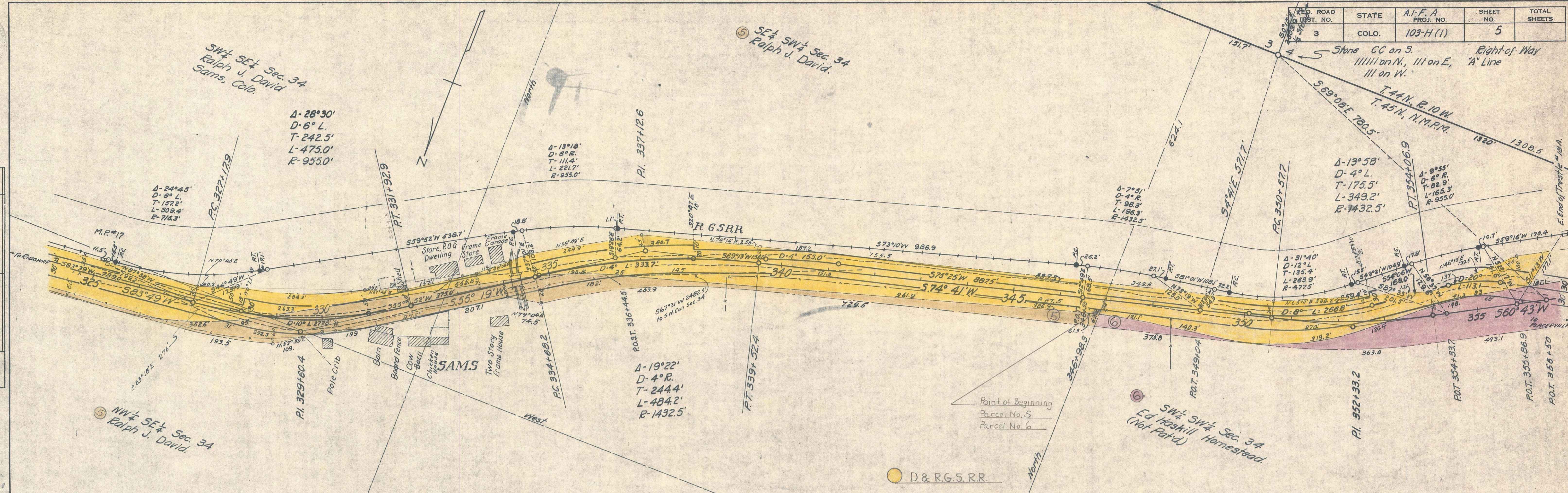

FED. ROAD DIST. NO.	STATE	A.L.-F.A. PROJ. NO.	SHEET NO.	TOTAL SHEETS
3	COLO.	103-H(1)	6	

ROW LINE 'A'

DATE _____ BY _____

PLAN SHEET CHECKED _____
 ALIGNMENT CHECKED _____
 NOTE BOOK _____
 RT. OF WAY CHECKED _____
 NO. _____

DATE _____ BY _____

PROFILE SHEET CHECKED _____
 GRADES CHECKED _____
 B. M.S. NOTED _____
 STRUCTURE NOTINGS CHD. _____
 NO. _____

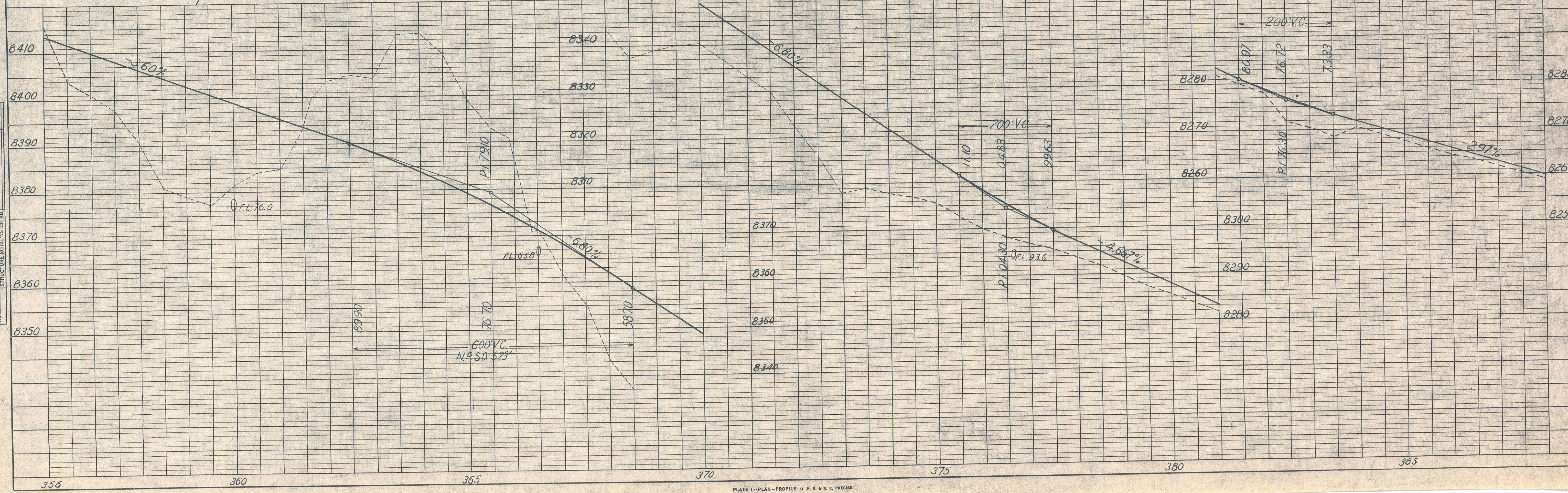
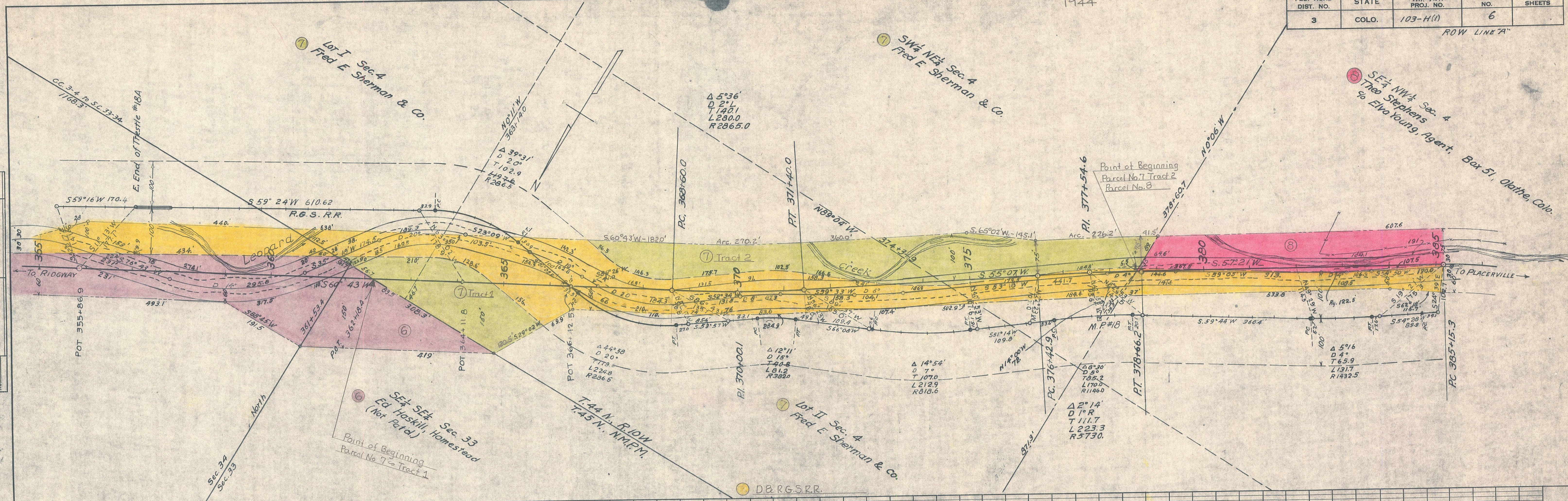



FED. ROAD DIST. NO.	STATE	A.I.-E.A. PROJ. NO.	SHEET NO.	TOTAL SHEETS
3	COLO.	103-H (1)	7	

SE 1/4 NW 1/4 Sec. 4
 Theo. Stephens
 % Elva Young, Agent, Box 51, Olathe, Colo.

SW 1/4 NW 1/4 Sec. 4
 Elva Young, Sams, Colo.
 (That portion lying S. of Colo. Hwy. 62 & along Leopard Creek)

SE 1/4 NE 1/4 Sec. 5
 Elva Young
 (That portion lying S. of Colo. Hwy. 62 & along Leopard Creek)

Right-of-Way 'A' Line

D-35°40'
 D-8°
 T-230.4'
 L-445.8'
 R-716.3'

T.44 N., R.10 W., N.M.P.M.

PLAN	DATE
SURVEYED	
PLOTTED	
CHECKED	
NOTE BOOK	
NO.	
RT. OF WAY CHECKED	

PROFILE	DATE
SURVEYED	
PLOTTED	
CHECKED	
NOTE BOOK	
NO.	
STRUCTURE NOTATIONS CH. NO.	

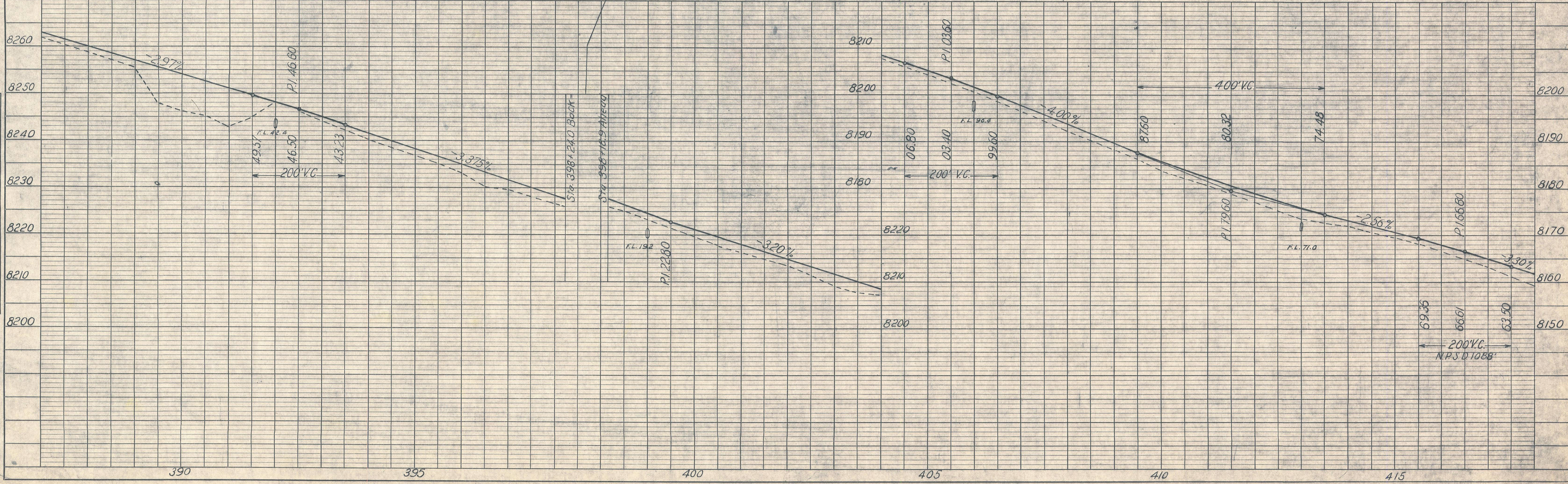
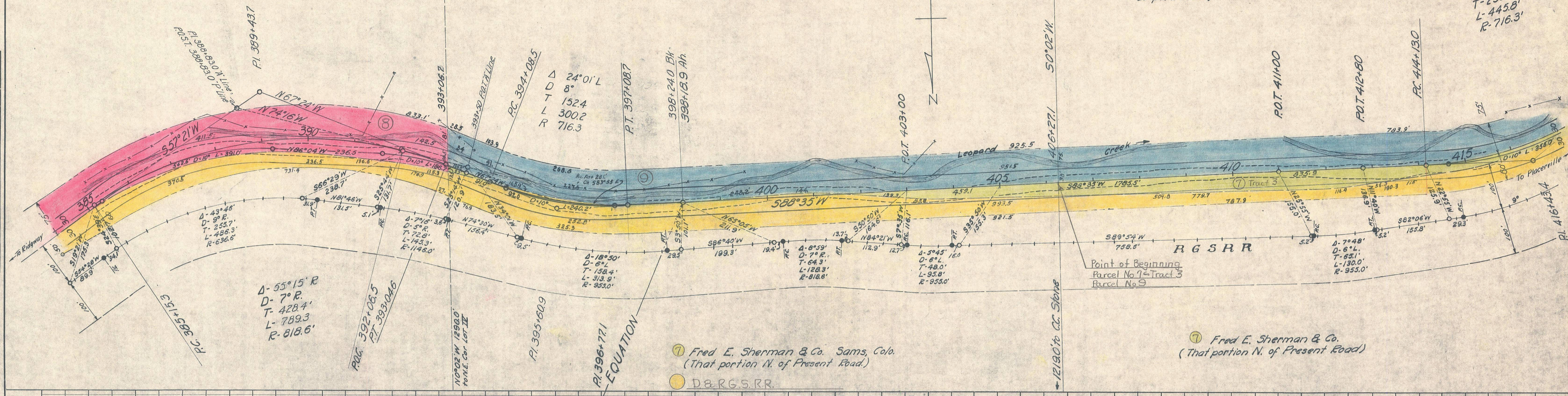

FED. ROAD DIST. NO.	STATE	A.I.-F.A. PROJ. NO.	SHEET NO.	TOTAL SHEETS
3	COLO.	103-H(1)	8	

ROW "A" LINE

T.44N. R.10W. N.M.P.M.

SE 1/4 NE 1/4 Sec 5
Ella Young, Sams, Colo.
(That portion lying S. of Colo. Hwy. 62 & along
Leopard Ck.)

NE 1/4 SW 1/4 Sec 5
Fred E. Sherman & Co.

DATE	BY

PLAN
NOTE BOOK ALIGNMENT CHECKED.
RT. OF WAY CHECKED.

DATE	BY

PROFILE
NOTE BOOK GRADES CHECKED.
B. M'S NOTED.
STRUCTURE NOTATIONS CHECKED.

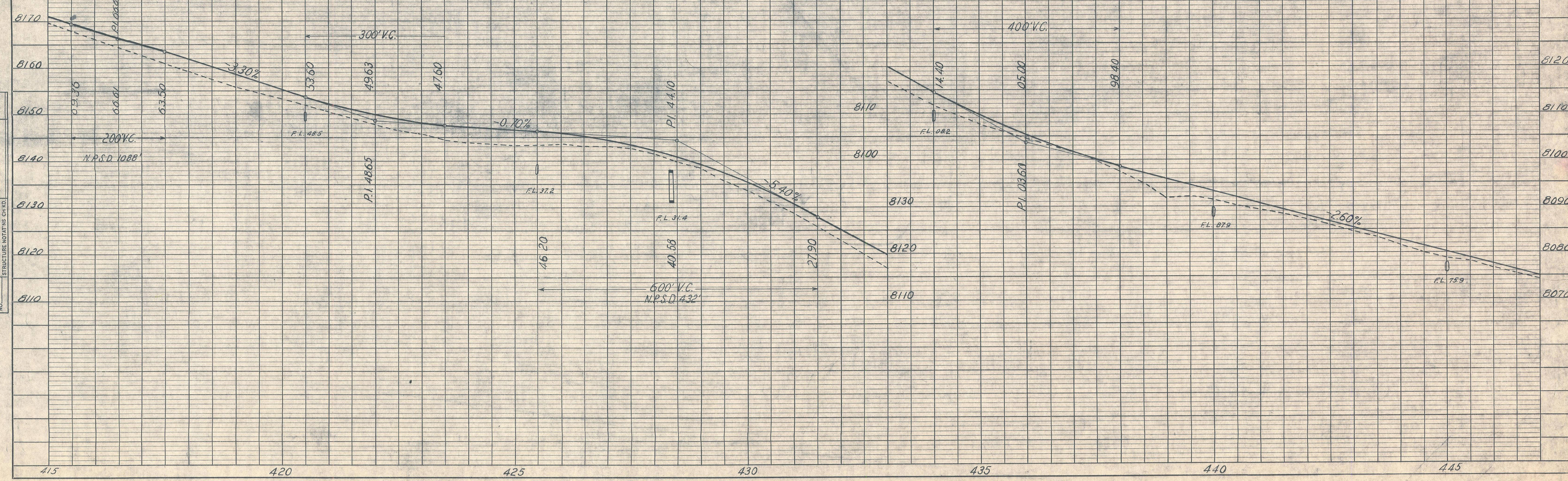
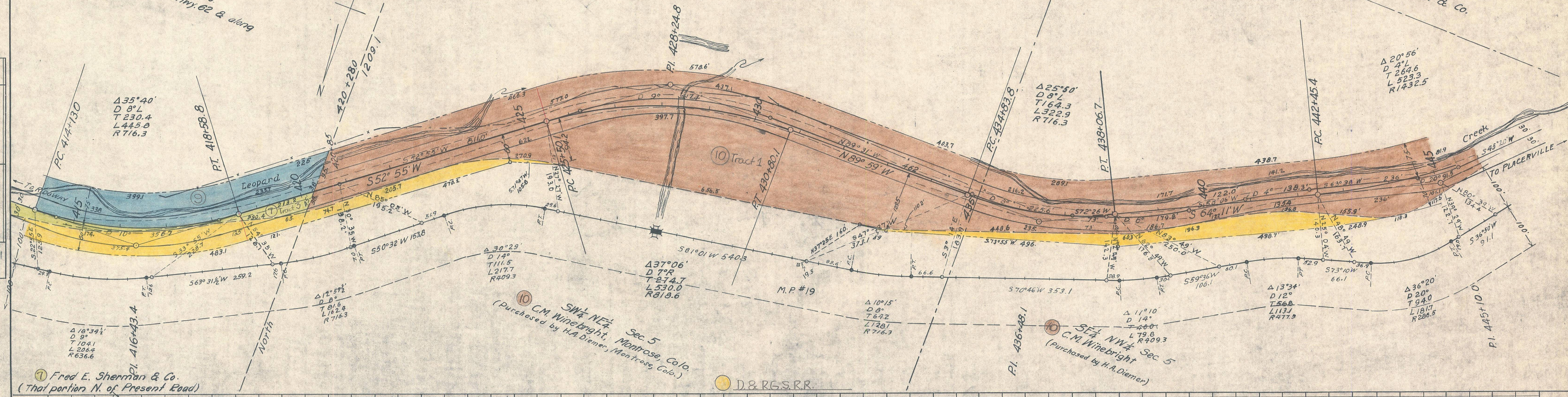

FED. ROAD DIST. NO.	STATE	A.I.-F.A. PROJ. NO.	SHEET NO.	TOTAL SHEETS
3	COLO.	103-H(1)	9	

T.44N. R.10W, N.M.P.M.

SW 1/4 SW 1/4 Sec 5 Co.
Fred E. Sherman & Co.

NE 1/4 SW 1/4 Sec 5
Fred E. Sherman & Co. Sams, Colo.

Point of Beginning
Parcel No 7 Tract 4

Point of Beginning
Parcel No 10 Tract 1

ROW "A" LINE

PLAN

DATE	
BY	
SURVEYED	
PROTOTYPED	
ALIGNED CHECKED	
NOTE BOOK	
RT. OF WAY CHECKED	
NO.	

PROFILE

DATE	
BY	
SURVEYED	
GRADES CHECKED	
NOTE BOOK	
STRUCTURE NOTATION CHD.	
NO.	

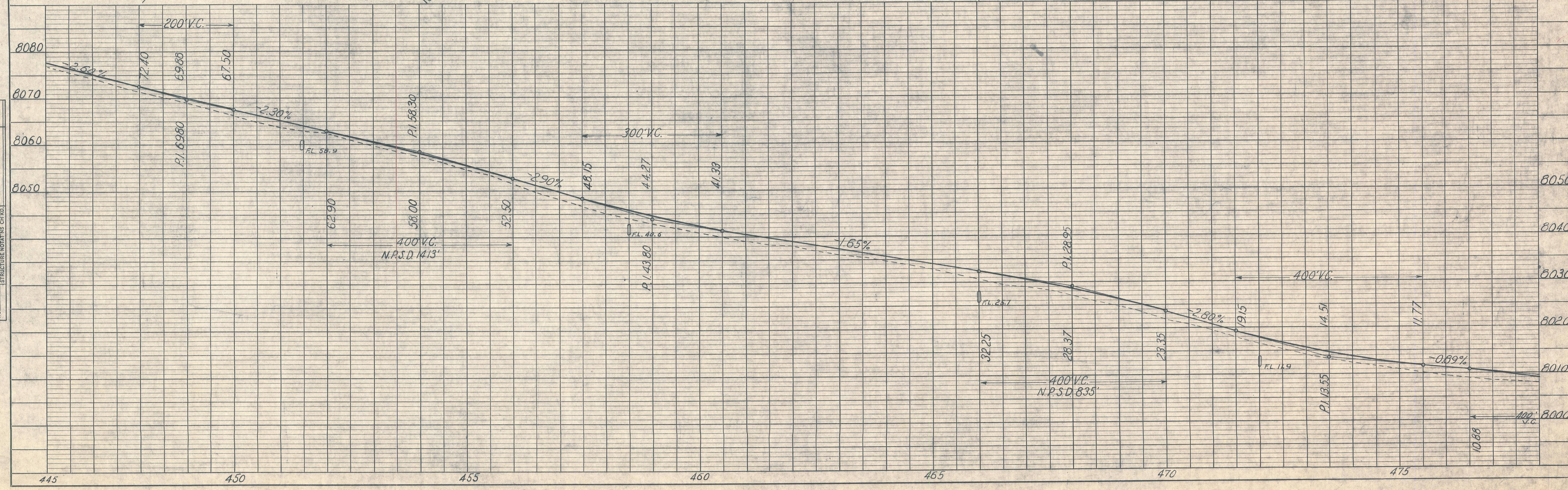
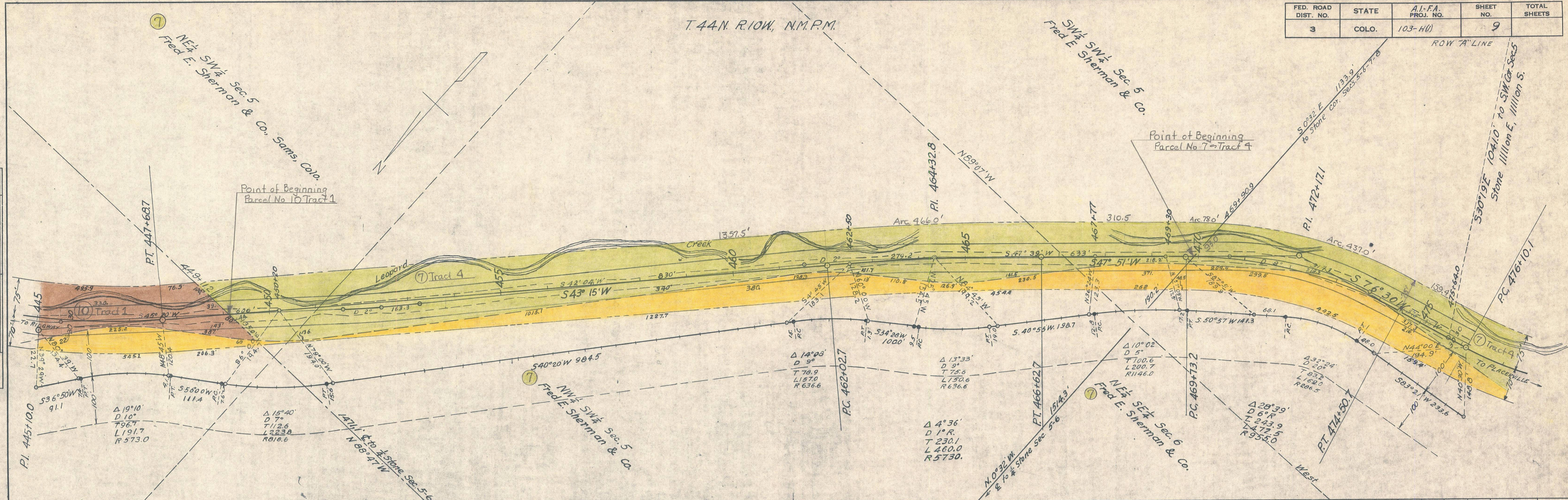

FED. ROAD DIST. NO.	STATE	A.I.-F.A. PROJ. NO.	SHEET NO.	TOTAL SHEETS
3	COLO.	103-H(1)	10	

R.O.W. A'LINE

T 44N, R 10W, N.M.P.M.

DATE	BY
SURVEYED, PLOTTED, AND CHECKED BY	
NOTE BOOK ALIGNMENT CHECKED BY	
NO. OF WAY CHECKED BY	

DATE	BY
SURVEYED, GRADES CHECKED, AND STRUCTURE NOTATION CHKD BY	
NOTE BOOK GRADES CHECKED BY	
NO. OF WAY CHECKED BY	

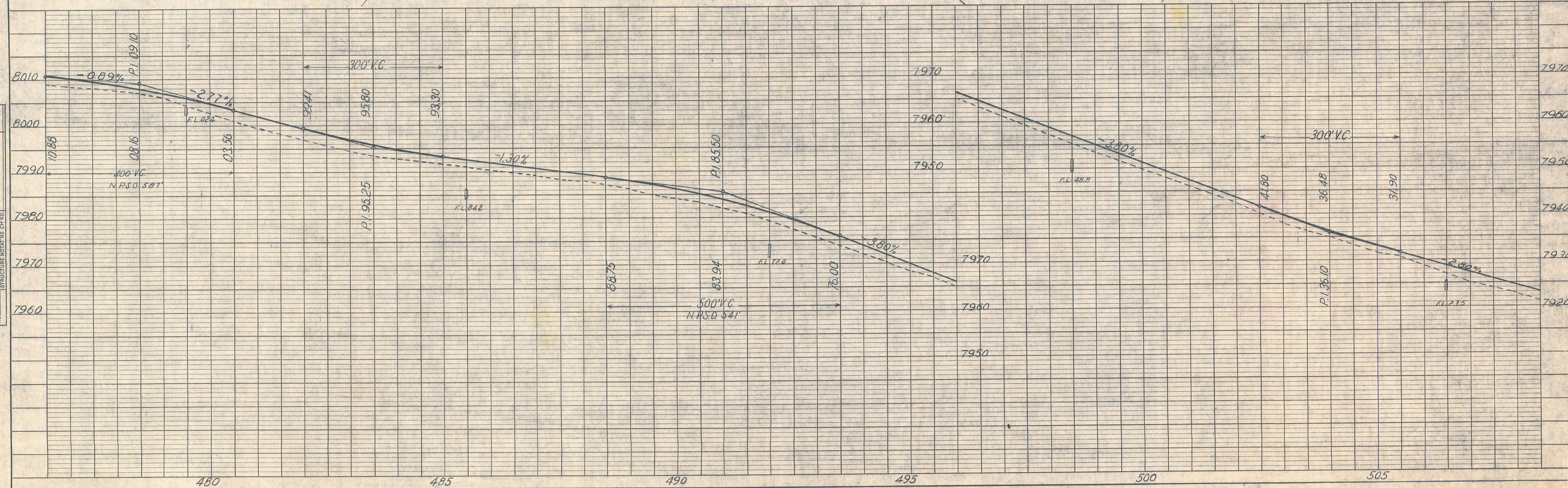
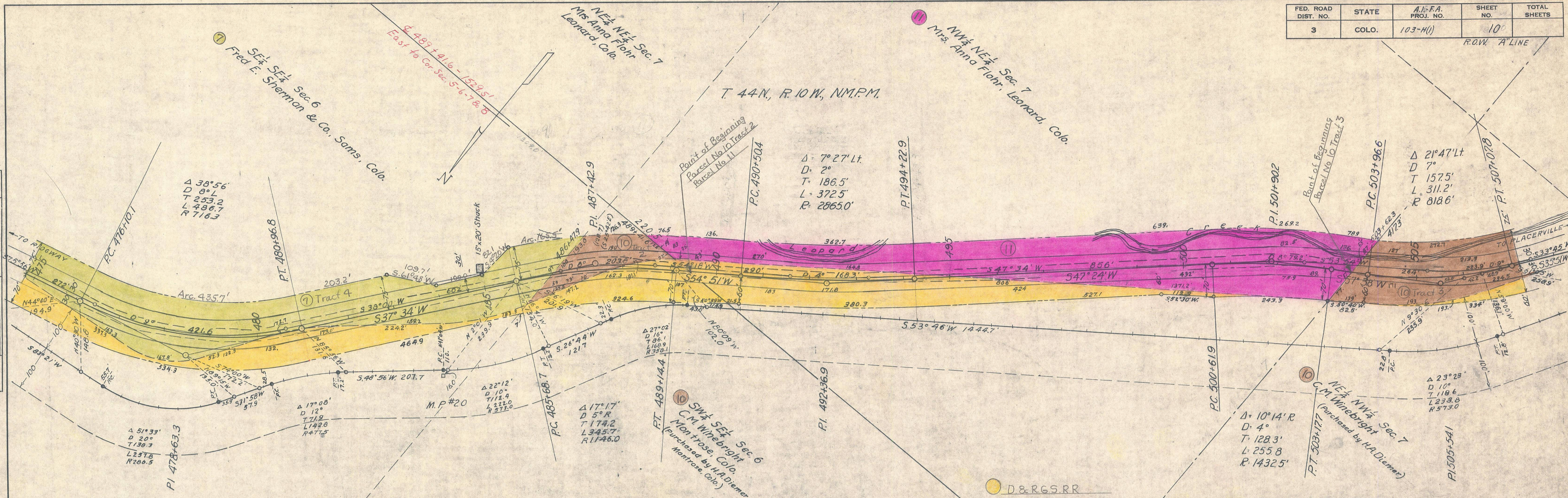



FED. ROAD DIST. NO.	STATE	A.I.-F.A. PROJ. NO.	SHEET NO.	TOTAL SHEETS
3	COLO.	103-H (1)	11	

T. 44 N., R. 10 W., N.M.P.M.

DATE	BY

NO.	DATE	BY

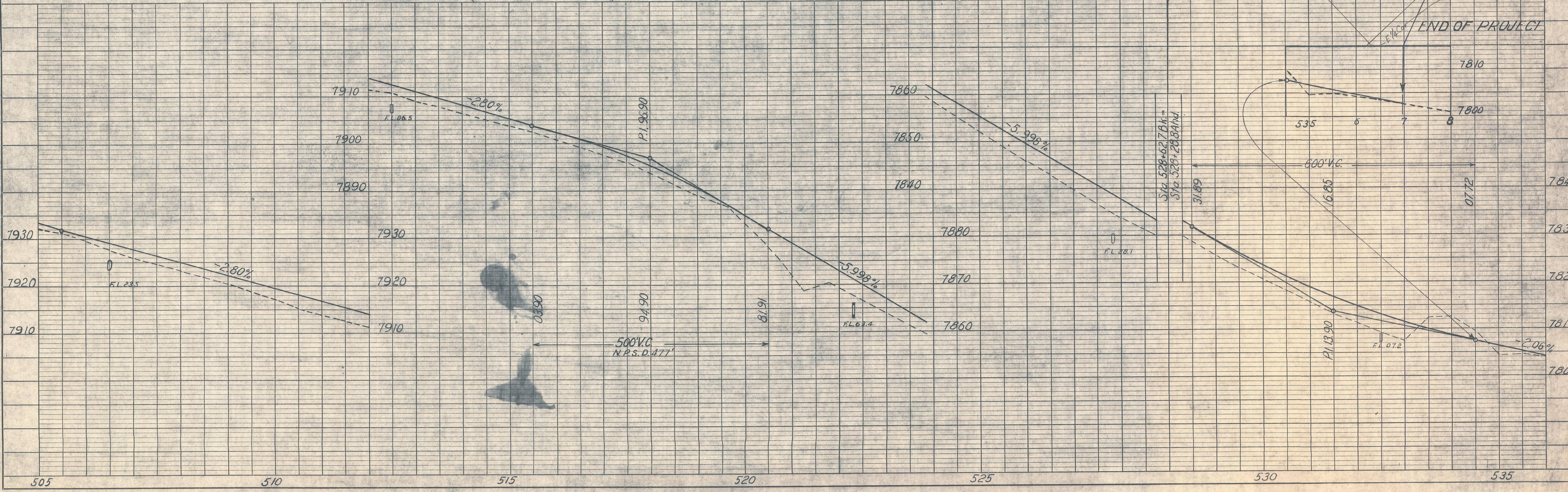
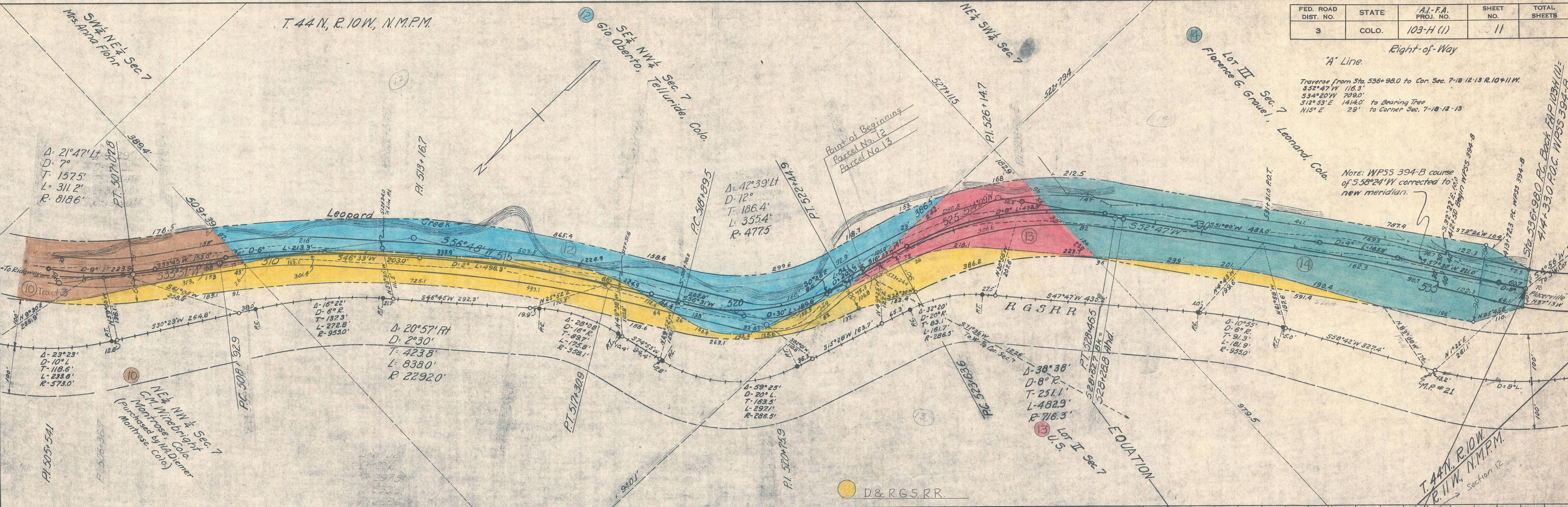



COLORADO
Department of
Transportation

DOCUMENT SEPARATOR SHEET

REGION 5 – JUNE 2017 CONVERSION

To be placed at the beginning of each separator sheet.



r500001484

Description:

ROW Plans 24X36

Route # and Mile Points:

US 550

Originating Office:

ROW/Survey

File Name:

103-H(1)_ROW(.PDF)

Box Location:

24 (TUBE-20)of 38

103-H (1)

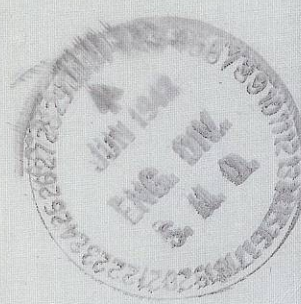

INDEX OF SHEETS

1. Title Sheet.
 2. Tabulation of Properties.
 3. M.P. Gore, Daisy Price, J.E. Price.
 4. J.E. Price, Susie Erickson (Comstock), Ralph J. David.
 5. Ralph J. David, Ed Hashill Homestead.
 6. Ed Hashill Homestead, Fred E. Sherman & Co., Theo. Stephens.
 7. Fred E. Sherman & Co., Theo. Stephens, Elva Young.
 8. Elva Young, C.M. Winebright*.
 9. C.M. Winebright*, Fred E. Sherman & Co.
 10. Fred E. Sherman & Co., C.M. Winebright*, Mrs. Anna Flahr.
 11. C.M. Winebright*, Gio Oberto, United States, Florence G. Graul.
- 3 to 11 incl. Rio Grande Southern Railroad.

* Purchased by H.A. Diemer.

COLORADO
STATE HIGHWAY DEPARTMENT
PLAN AND PROFILE OF PROPOSED
A.I. FEDERAL AID PROJECT NO. 103-H (1)
STATE HIGHWAY NO. 62
OURAY AND SAN MIGUEL COUNTIES

SCALES
ON PLAN, 1 IN. = 100 FT.
ON PROFILE { 1 IN. = 100 FT. HORIZONTAL
 1 IN. = 10 FT. VERTICAL
GRADE LINE ON PROFILE IS SHOWN AS GRADE OF FINISHED ROAD
GROSS LENGTH OF PROJECT } 26,658.0 FT. - 5.048 MI.
NET LENGTH OF PROJECT }

RIGHT OF WAY

INFORMATION OBTAINED FROM AVAILABLE COUNTY RECORDS

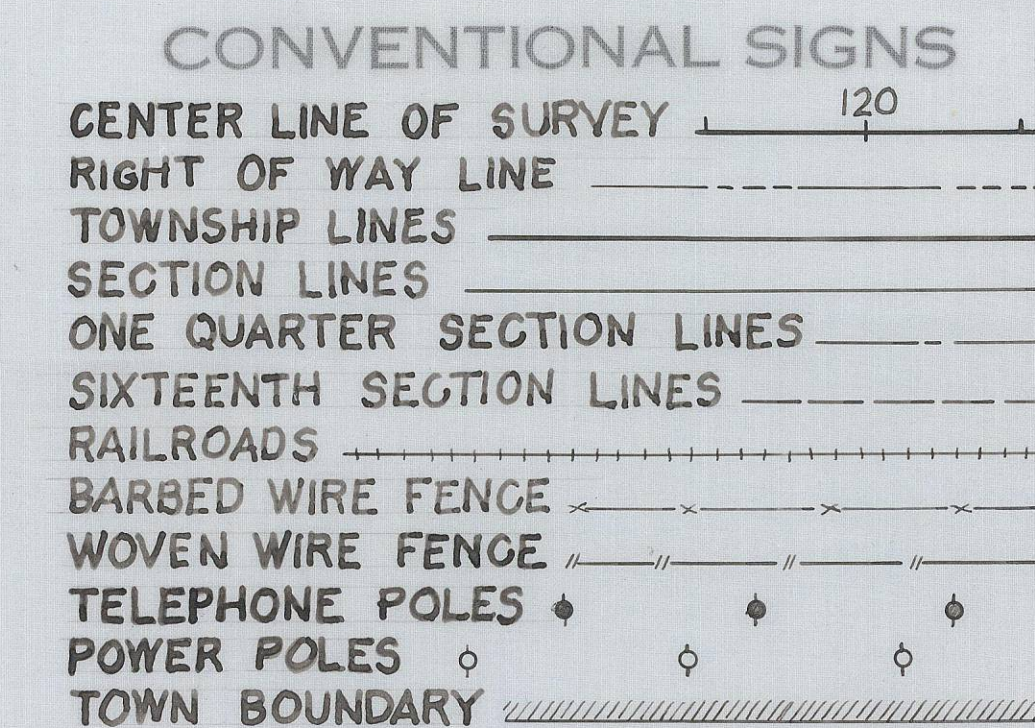
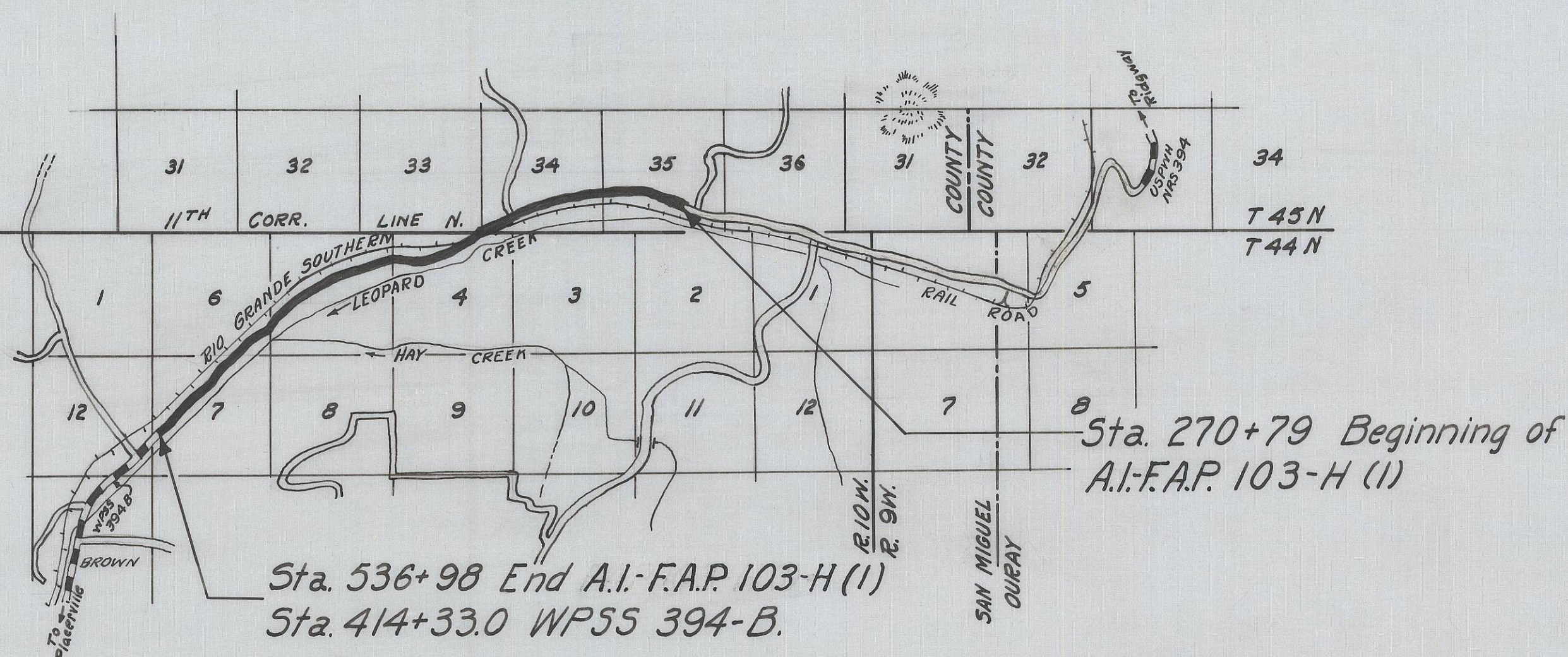

FED. ROAD DIST. NO.	STATE	A.I. FEDERAL AID PROJ. NO.	SHEET NO.	TOTAL SHEETS
3	COLO.	103-H (1)	1	11

MICROFILMED

RECOMMENDED FOR APPROVAL

ASSISTANT ENGINEER

APPROVED

STATE HIGHWAY ENGINEER

RECOMMENDED FOR APPROVAL

DIST. ENG. BUREAU PUBLIC ROADS

RECOMMENDED FOR APPROVAL

CHIEF ENG. BUREAU PUBLIC ROADS

APPROVED

DIRECTOR BUREAU PUBLIC ROADS



FED. ROAD DIST. NO.	STATE	A.I.F.A. PROJ. NO.	SHEET NO.	TOTAL SHEETS
3	COLO.	103-H(1)	2	

FED. AID PROJ. NO. 103-H (1)

NO.	OWNER	LOCATION	AREA IN ACRES		ASSESSED VALUE			CONSTR. IMPR.		OWNER'S DESIRE	ESTIMATED DAMAGE	COURT DEPOSIT REQUIRED	REMARKS
			TOTAL	REQ'D	IMPR.	LAND	PARCEL	REMOVE	REHABIL.				
1.	N. R. Gore Sams, Colo.	SW ⁴ SE ⁴ Sec. 35, T.45N, R.10W, N.M.P.M.	190	0.60	650.00	170 A 360 20 A Waste	0.00						1. Mrs. Ralph David, Agent, Sams, Colo.
2.	Daisy Price Sams, Colo.	NW ⁴ SE ⁴ , NE ⁴ SW ⁴ Sec. 35, T.45N, R.10W, N.M.P.M.	80	0.71	60.00	160	1.42						
3.	J.E. Price Sams, Colo.	NW ⁴ SW ⁴ Sec. 35, T.45N, R.10W, N.M.P.M.	160	1.04	40.00	320	2.08						
4.	Susie Erickson (Comstock) Leonard, Colo.	NE ⁴ SE ⁴ Sec. 34, T.45N, R.10W, N.M.P.M.	80	0.86	50.00	40 A 160 40 A Waste	0.00						
5.	Ralph J. David Sams, Colo.	NW ⁴ SE ⁴ SW ⁴ SE ⁴ & SE ⁴ SW ⁴ , Sec. 34, T.45N, R.10W, N.M.P.M.	160	0.86	450.00	120 A 300 40 A Waste	0.00						
6.	Ed Hashill-Homestead (Not Patented)	SW ⁴ SW ⁴ Sec. 34 & SE ⁴ SE ⁴ Sec. 33, T.45N, R.10W, N.M.P.M.		2.48									
7.	Fred E. Sherman & Co. Sams, Colo.	Lots I & II, SW ⁴ NE ⁴ SW ⁴ NW ⁴ Sec. 4, SE ⁴ NE ⁴ SW ⁴ NW ⁴ SW ⁴ SW ⁴ Sec. 5, SE ⁴ SE ⁴ Sec. 6, T.44N, R.10W, N.M.P.M.	564.79	7.04	140.00	1230	15.35						
8.	Theo. Stephens, % Elva Young, Agent, Olathe, Colo.	SE ⁴ NW ⁴ Sec. 4, T.44N, R.10W, N.M.P.M.	160	1.83	90.00	120 A 310 40 A 100	4.72						
9.	Elva Young Sams, Colo.	SW ⁴ NW ⁴ Sec. 4, SE ⁴ NE ⁴ Sec. 5, T.44N, R.10W, N.M.P.M.	15	2.87		50	9.57						
10.	G.M. Winebright Montrose, Colo.	SW ⁴ NE ⁴ SE ⁴ NW ⁴ Sec. 5, SW ⁴ SE ⁴ Sec. 6, NE ⁴ NW ⁴ Sec. 7, T.44N, R.10W, N.M.P.M.	482	6.73		322 A 720 160 A Waste	0.00						10. Purchased by H.A. Diemer, Montrose, Colo.
11.	Mrs. Anna Flohr Leonard, Colo.	NW ⁴ NE ⁴ Sec. 7, T.44N, R.10W, N.M.P.M.	320	1.79	30.00	220 A 190 100 A Waste	0.00						
12.	Gio Oberto (Deceased) Telluride, Colo.	SE ⁴ NW ⁴ Sec. 7, T.44N, R.10W, N.M.P.M.	40	1.65		90	3.71						
13.	United States	Lot II, Sec. 7, T.44N, R.10W, N.M.P.M.		0.48									
14.	Florence G. Grauel Leonard, Colo.	Lot III, Sec. 7, T.44N, R.10W, N.M.P.M.	35.75	1.99		213 60 119 Waste	0.00						
15.	Rio Grande Southern Railroad	SW ⁴ SE ⁴ N ² SW ⁴ Sec. 35, N ² SE ⁴ , SW ⁴ SE ⁴ S ² SW ⁴ Sec. 34, SE ⁴ SE ⁴ , Sec. 33, T.45N, R.10W, & Lots I & II, SW ⁴ NE ⁴ S ² NW ⁴ Sec. 4, S ² NE ⁴ , S ² NW ⁴ N ² SW ⁴ SW ⁴ SW ⁴ Sec. 5, S ² SE ⁴ Sec. 6, NW ⁴ NE ⁴ NE ⁴ NW ⁴ , SE ⁴ NW ⁴ Lots II & III Sec. 7, T.44N, R.10W, N.M.P.M.		15.85									
TOTALS				46.78									

MICROFILMED



MICROFILM

FED. ROAD DIST. NO.	STATE	A.I.-F.A. PROJECT NO.	SHEET NO.	TOTAL SHEETS
3	COLO.	103-H (1)	3	

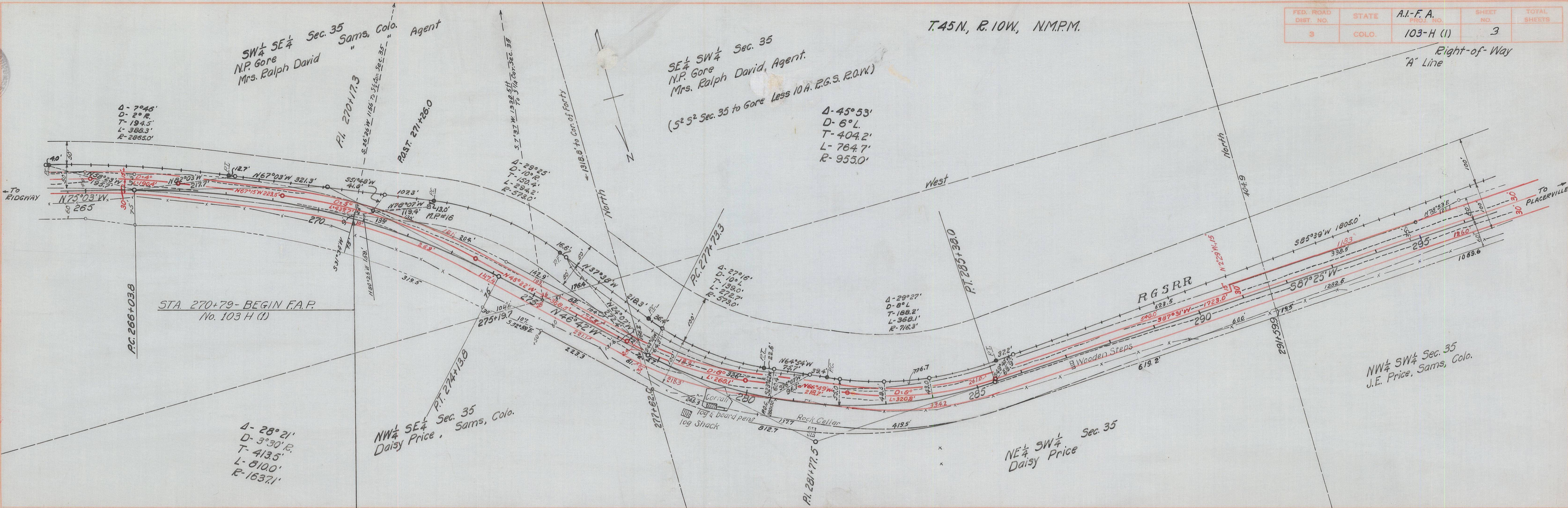

DATE: _____ BY: _____

PROFILE DRAWN: _____

PLOTTED: _____

NOTE BOOK NUMBER: _____

NO. _____

STANDARD (SEE NOTES ON 43)



FED. ROAD DIST. NO.	STATE	A.I.-F.A. PROJ. NO.	SHEET NO.	TOTAL SHEETS
3	COLO.	103-H(1)	4	

R.O.W. "A" LINE

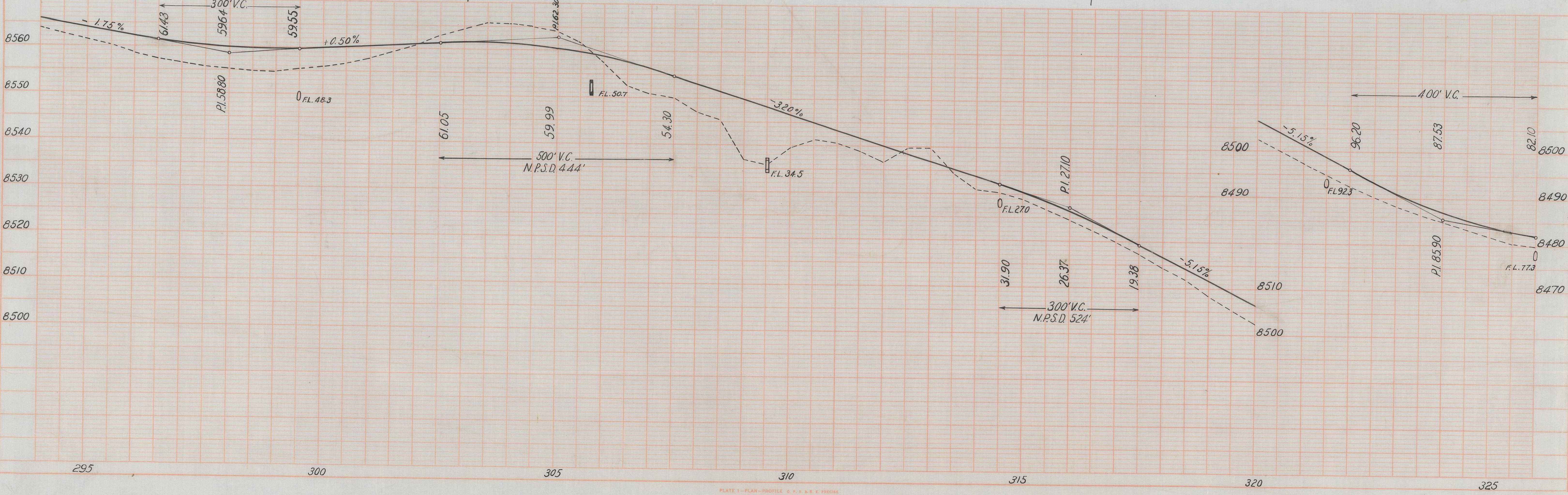
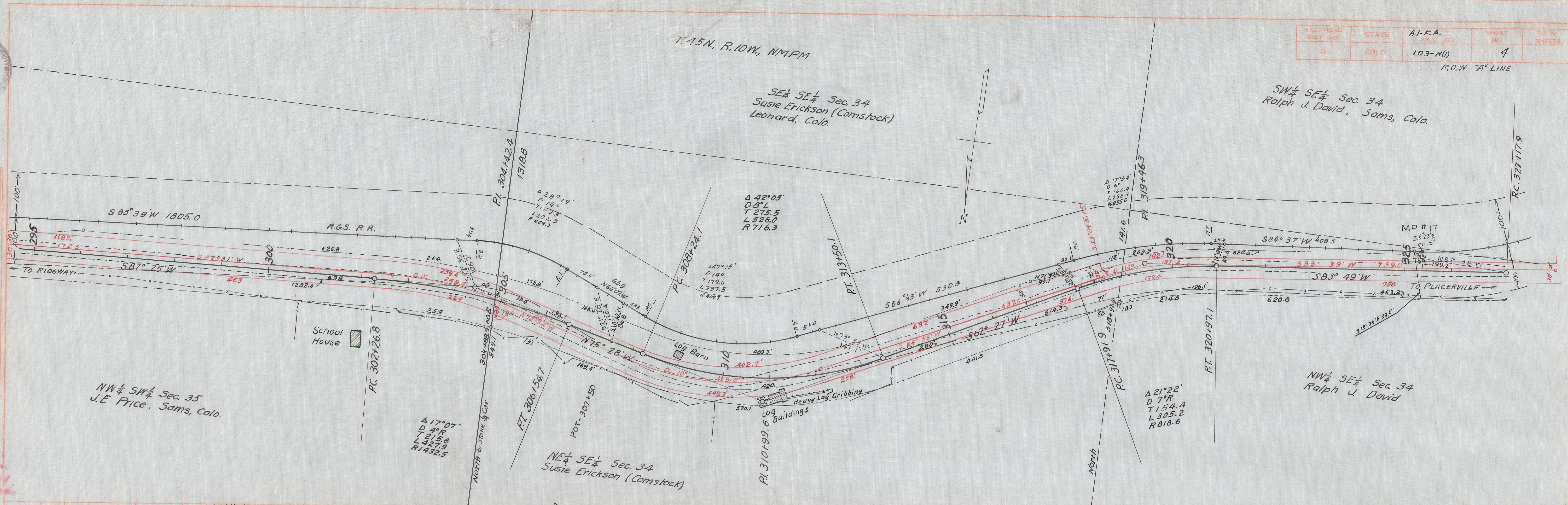

PROFILE
 MINUS
 PLOTTED
 CHANGES CHECKED
 BY
 DATE



MICROFILMED

PROFILE
DRAWN BY
CHECKED BY
DATE

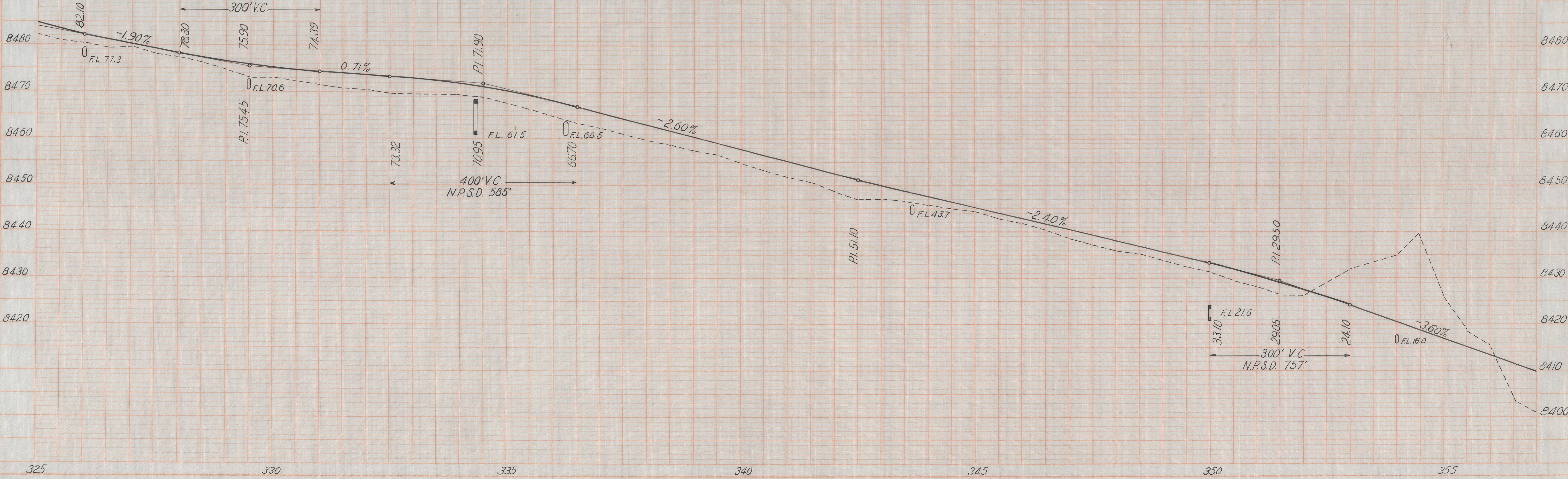
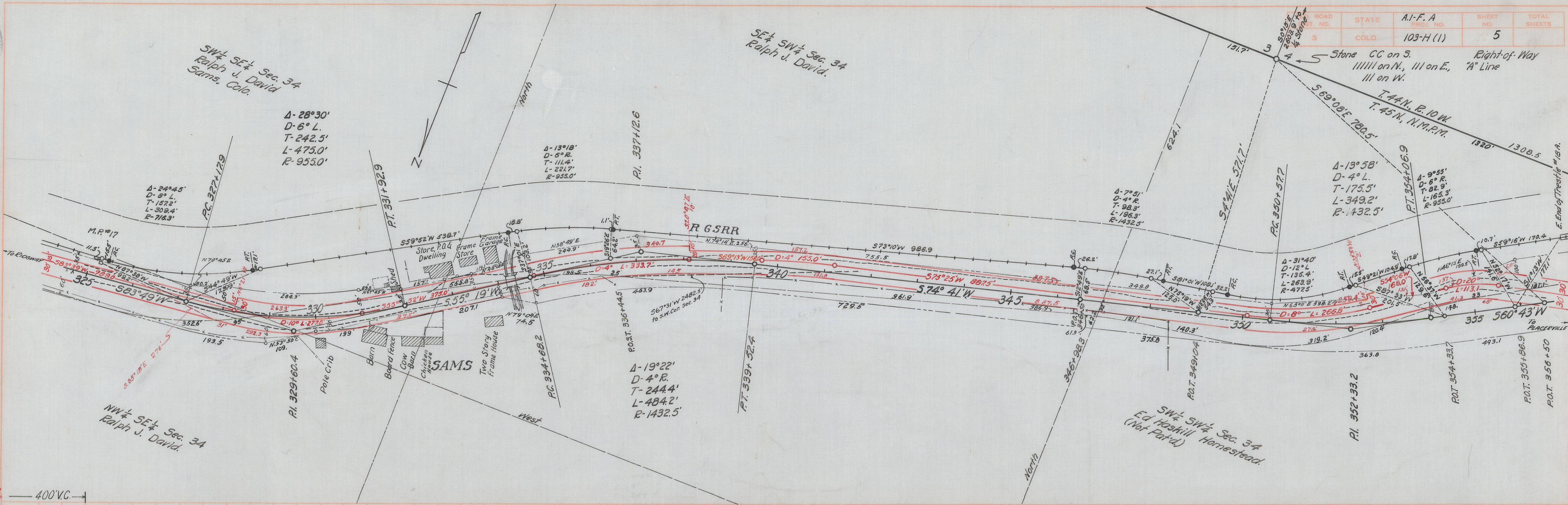

ROAD T. NO.	STATE	A.I.-F. A. PROJ. NO.	SHEET NO.	TOTAL SHEETS
3	COLO.	103-H (1)	5	

Stone CC on S. Right-of-Way "A" Line
 III on N., III on E., III on W.

T.A.M. R. 10 W
 T. 45 N., N.M.P.M.

FED. ROAD DIST. NO.	STATE	A.I.-FA. PROJ. NO.	SHEET NO.	TOTAL SHEETS
3	COLO.	103-H(1)	6	

ROW LINE "A"

MICROFILMED

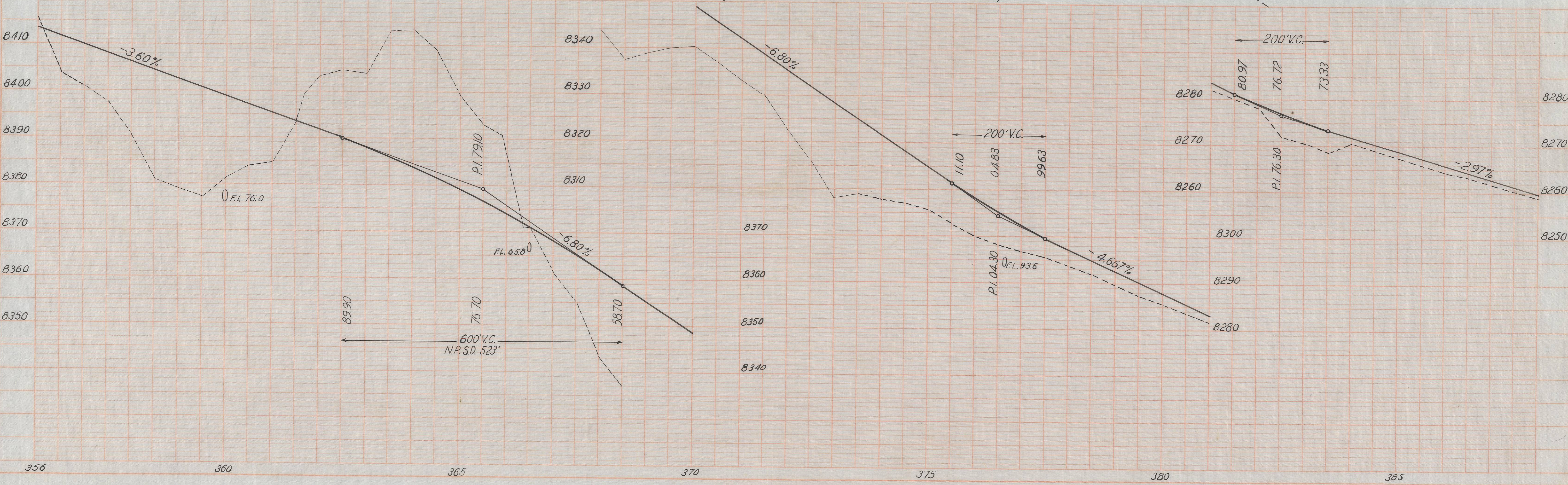
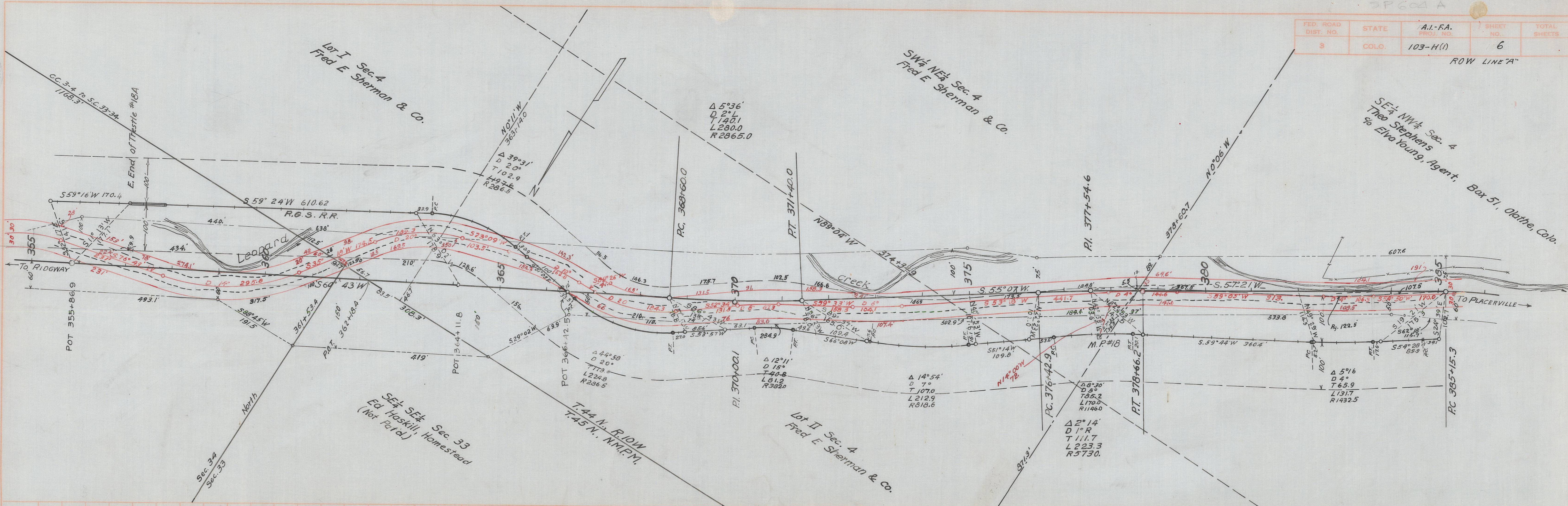

PROFILE
 DRAWN BY
 PLOTTED
 CHECKED
 NOTE BOOK
 NO.



SE 1/4 NW 1/4 Sec. 4
 Theo. Stephens
 9/8 Elva Young, Agent, Box 51, Olathe, Colo.

SW 1/4 NW 1/4 Sec. 4
 Elva Young, Sams, Colo.
 (That portion lying S. of Colo. Hwy. 62 & along
 Leopard Creek)

T. 44 N., R. 10 W., N.M.P.M.

SE 1/4 NE 1/4 Sec. 5
 Elva Young
 (That portion lying S. of Colo. Hwy. 62 & along
 Leopard Creek)

Right-of-Way
 'A' Line

Δ-35°40'
 D-8°
 T-230.4'
 L-445.8'
 R-716.3'

FED. ROAD DIST. NO.	STATE	A.I.-F.A. PROJ. NO.	SHEET NO.	TOTAL SHEETS
3	COLO.	103-H(1)	7	

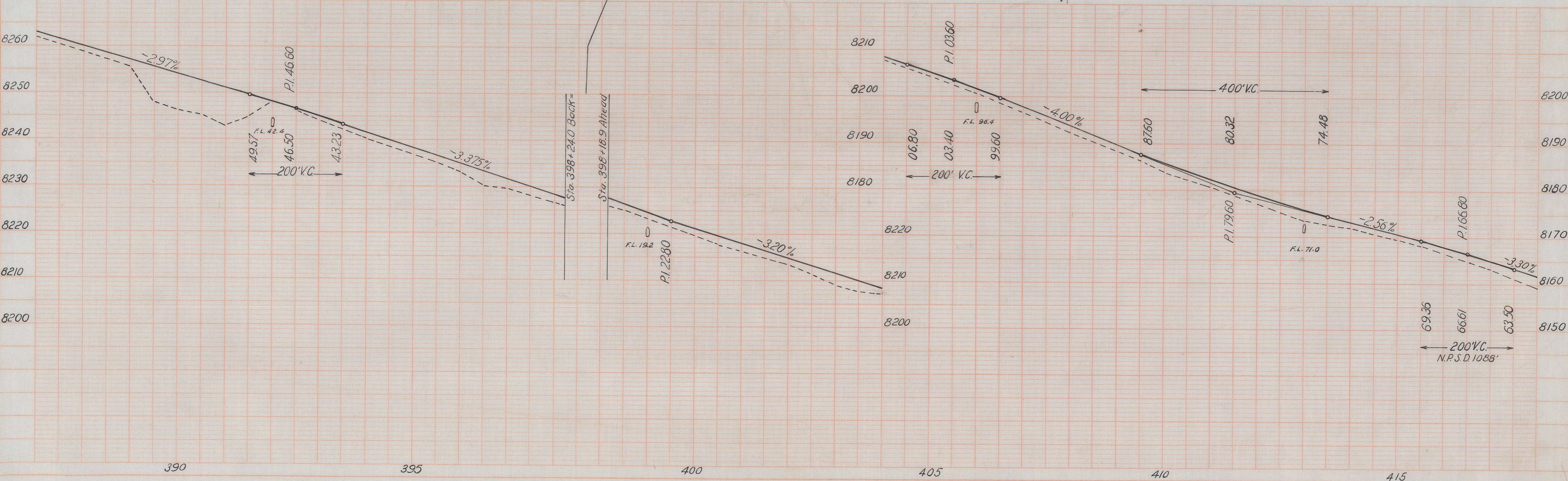
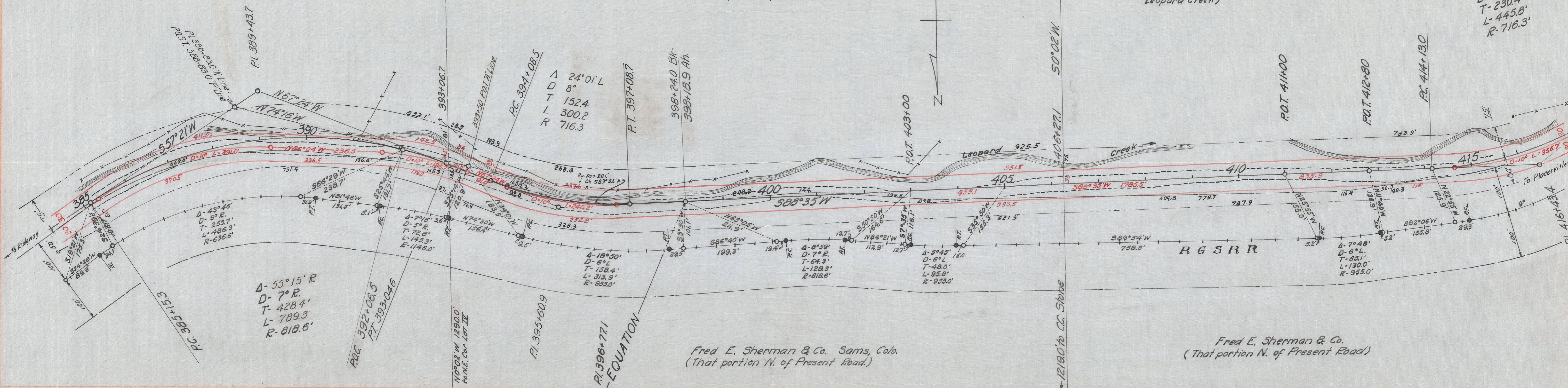

MICROFILMED

PROFILE
 1. EXISTING
 2. PROPOSED
 3. SPREADS CHECKED
 4. M.S. NOTED
 5. STRUCTURE LOCATIONS (ON 100)



MICROFILMED

FED. ROAD DIST. NO.	STATE	A.I.-FA. NO.	SHEET NO.	TOTAL SHEETS
3	COLO.	103-H(1)	9	

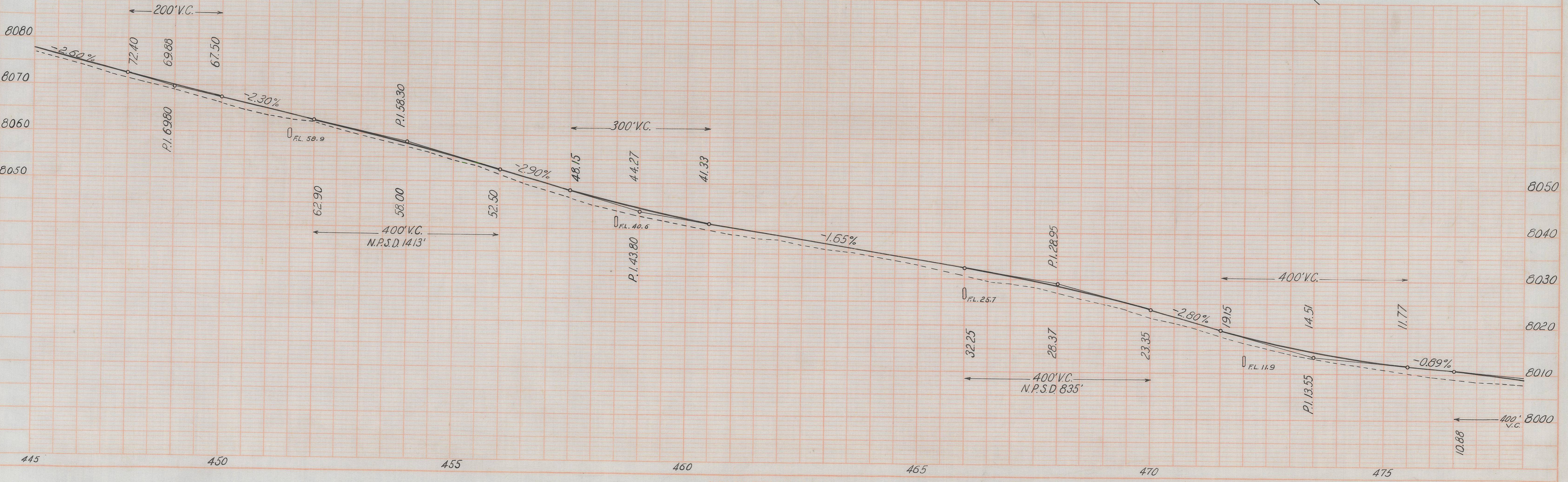
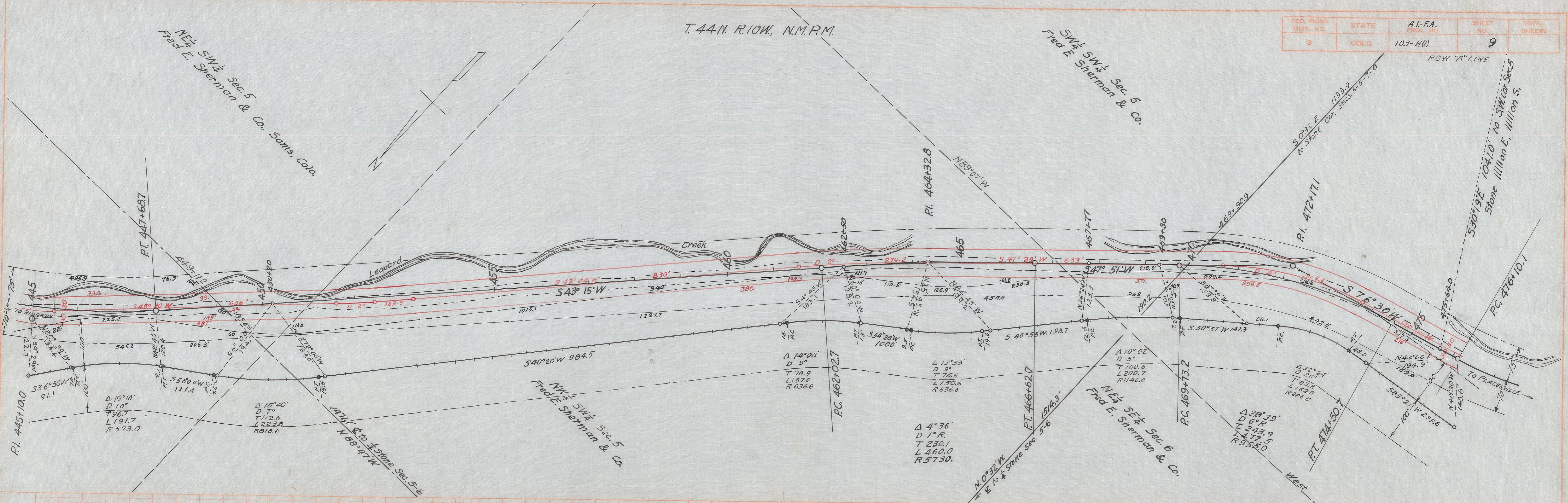

MICROFILMED



FED. ROAD DIST. NO.	STATE	A.I.-F.A. PROJ. NO.	SHEET NO.	TOTAL SHEETS
3	COLO.	103-H(1)	10	

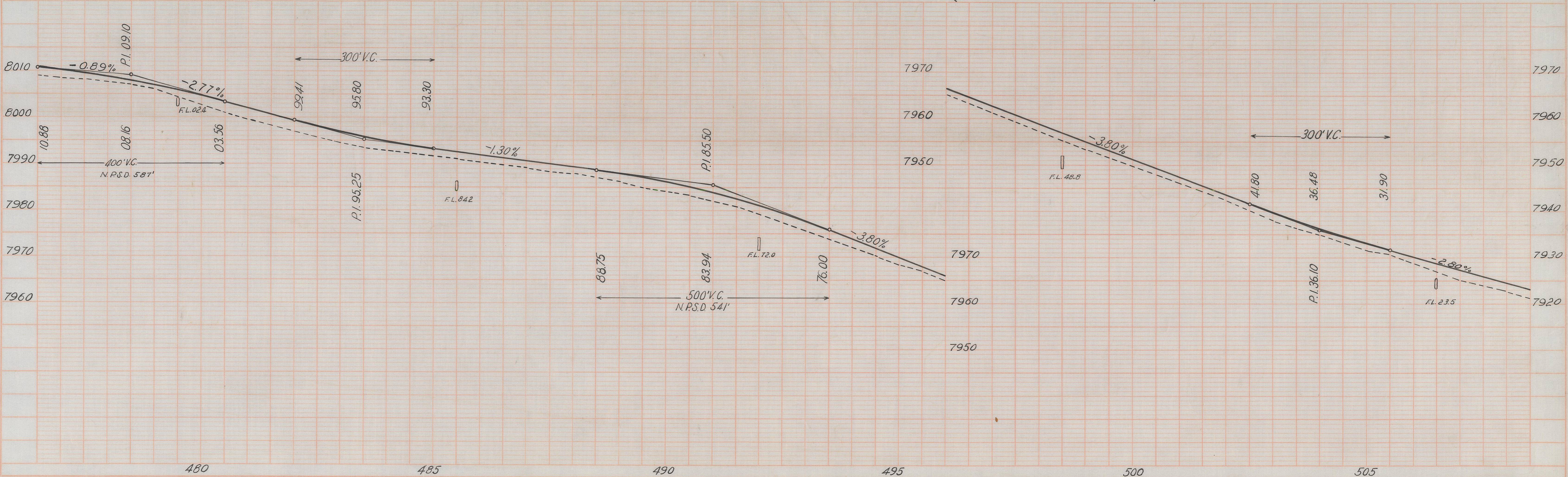
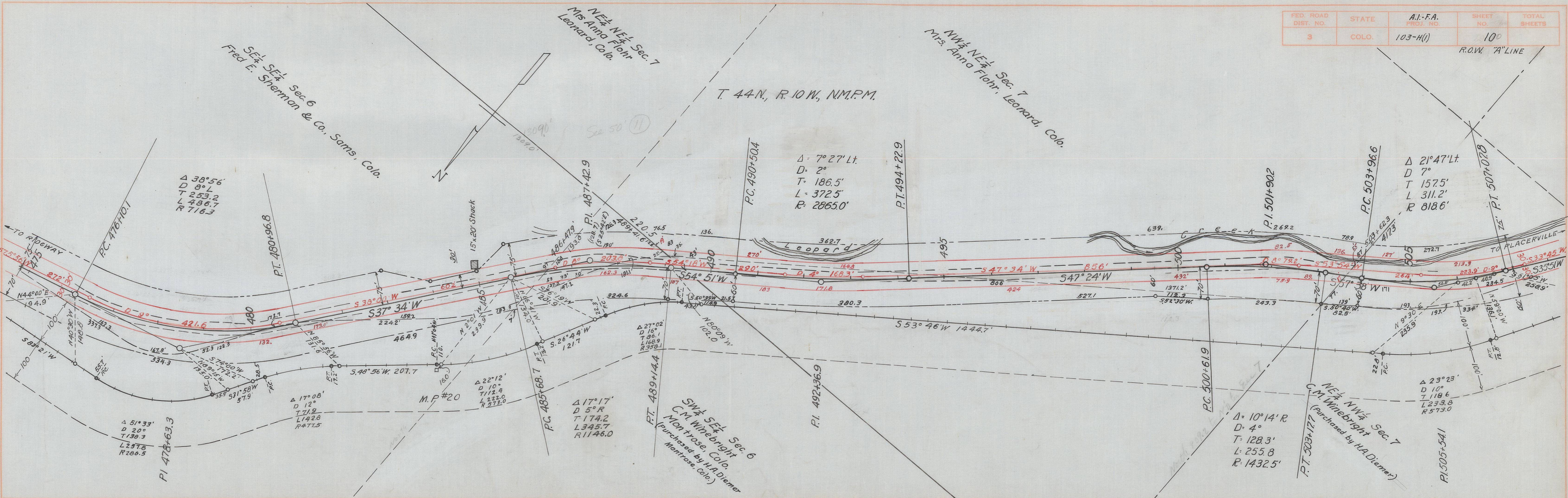

PROFILE
 REVISIONS
 NO. DATE
 1 10/1/46
 2 11/1/46
 3 12/1/46
 4 1/1/47
 5 2/1/47
 6 3/1/47
 7 4/1/47
 8 5/1/47
 9 6/1/47
 10 7/1/47
 11 8/1/47
 12 9/1/47
 13 10/1/47
 14 11/1/47
 15 12/1/47
 16 1/1/48
 17 2/1/48
 18 3/1/48
 19 4/1/48
 20 5/1/48
 21 6/1/48
 22 7/1/48
 23 8/1/48
 24 9/1/48
 25 10/1/48
 26 11/1/48
 27 12/1/48
 28 1/1/49
 29 2/1/49
 30 3/1/49
 31 4/1/49
 32 5/1/49
 33 6/1/49
 34 7/1/49
 35 8/1/49
 36 9/1/49
 37 10/1/49
 38 11/1/49
 39 12/1/49
 40 1/1/50
 41 2/1/50
 42 3/1/50
 43 4/1/50
 44 5/1/50
 45 6/1/50
 46 7/1/50
 47 8/1/50
 48 9/1/50
 49 10/1/50
 50 11/1/50
 51 12/1/50
 52 1/1/51
 53 2/1/51
 54 3/1/51
 55 4/1/51
 56 5/1/51
 57 6/1/51
 58 7/1/51
 59 8/1/51
 60 9/1/51
 61 10/1/51
 62 11/1/51
 63 12/1/51
 64 1/1/52
 65 2/1/52
 66 3/1/52
 67 4/1/52
 68 5/1/52
 69 6/1/52
 70 7/1/52
 71 8/1/52
 72 9/1/52
 73 10/1/52
 74 11/1/52
 75 12/1/52
 76 1/1/53
 77 2/1/53
 78 3/1/53
 79 4/1/53
 80 5/1/53
 81 6/1/53
 82 7/1/53
 83 8/1/53
 84 9/1/53
 85 10/1/53
 86 11/1/53
 87 12/1/53
 88 1/1/54
 89 2/1/54
 90 3/1/54
 91 4/1/54
 92 5/1/54
 93 6/1/54
 94 7/1/54
 95 8/1/54
 96 9/1/54
 97 10/1/54
 98 11/1/54
 99 12/1/54
 100 1/1/55
 101 2/1/55
 102 3/1/55
 103 4/1/55
 104 5/1/55
 105 6/1/55
 106 7/1/55
 107 8/1/55
 108 9/1/55
 109 10/1/55
 110 11/1/55
 111 12/1/55
 112 1/1/56
 113 2/1/56
 114 3/1/56
 115 4/1/56
 116 5/1/56
 117 6/1/56
 118 7/1/56
 119 8/1/56
 120 9/1/56
 121 10/1/56
 122 11/1/56
 123 12/1/56
 124 1/1/57
 125 2/1/57
 126 3/1/57
 127 4/1/57
 128 5/1/57
 129 6/1/57
 130 7/1/57
 131 8/1/57
 132 9/1/57
 133 10/1/57
 134 11/1/57
 135 12/1/57
 136 1/1/58
 137 2/1/58
 138 3/1/58
 139 4/1/58
 140 5/1/58
 141 6/1/58
 142 7/1/58
 143 8/1/58
 144 9/1/58
 145 10/1/58
 146 11/1/58
 147 12/1/58
 148 1/1/59
 149 2/1/59
 150 3/1/59
 151 4/1/59
 152 5/1/59
 153 6/1/59
 154 7/1/59
 155 8/1/59
 156 9/1/59
 157 10/1/59
 158 11/1/59
 159 12/1/59
 160 1/1/60
 161 2/1/60
 162 3/1/60
 163 4/1/60
 164 5/1/60
 165 6/1/60
 166 7/1/60
 167 8/1/60
 168 9/1/60
 169 10/1/60
 170 11/1/60
 171 12/1/60
 172 1/1/61
 173 2/1/61
 174 3/1/61
 175 4/1/61
 176 5/1/61
 177 6/1/61
 178 7/1/61
 179 8/1/61
 180 9/1/61
 181 10/1/61
 182 11/1/61
 183 12/1/61
 184 1/1/62
 185 2/1/62
 186 3/1/62
 187 4/1/62
 188 5/1/62
 189 6/1/62
 190 7/1/62
 191 8/1/62
 192 9/1/62
 193 10/1/62
 194 11/1/62
 195 12/1/62
 196 1/1/63
 197 2/1/63
 198 3/1/63
 199 4/1/63
 200 5/1/63
 201 6/1/63
 202 7/1/63
 203 8/1/63
 204 9/1/63
 205 10/1/63
 206 11/1/63
 207 12/1/63
 208 1/1/64
 209 2/1/64
 210 3/1/64
 211 4/1/64
 212 5/1/64
 213 6/1/64
 214 7/1/64
 215 8/1/64
 216 9/1/64
 217 10/1/64
 218 11/1/64
 219 12/1/64
 220 1/1/65
 221 2/1/65
 222 3/1/65
 223 4/1/65
 224 5/1/65
 225 6/1/65
 226 7/1/65
 227 8/1/65
 228 9/1/65
 229 10/1/65
 230 11/1/65
 231 12/1/65
 232 1/1/66
 233 2/1/66
 234 3/1/66
 235 4/1/66
 236 5/1/66
 237 6/1/66
 238 7/1/66
 239 8/1/66
 240 9/1/66
 241 10/1/66
 242 11/1/66
 243 12/1/66
 244 1/1/67
 245 2/1/67
 246 3/1/67
 247 4/1/67
 248 5/1/67
 249 6/1/67
 250 7/1/67
 251 8/1/67
 252 9/1/67
 253 10/1/67
 254 11/1/67
 255 12/1/67
 256 1/1/68
 257 2/1/68
 258 3/1/68
 259 4/1/68
 260 5/1/68
 261 6/1/68
 262 7/1/68
 263 8/1/68
 264 9/1/68
 265 10/1/68
 266 11/1/68
 267 12/1/68
 268 1/1/69
 269 2/1/69
 270 3/1/69
 271 4/1/69
 272 5/1/69
 273 6/1/69
 274 7/1/69
 275 8/1/69
 276 9/1/69
 277 10/1/69
 278 11/1/69
 279 12/1/69
 280 1/1/70
 281 2/1/70
 282 3/1/70
 283 4/1/70
 284 5/1/70
 285 6/1/70
 286 7/1/70
 287 8/1/70
 288 9/1/70
 289 10/1/70
 290 11/1/70
 291 12/1/70
 292 1/1/71
 293 2/1/71
 294 3/1/71
 295 4/1/71
 296 5/1/71
 297 6/1/71
 298 7/1/71
 299 8/1/71
 300 9/1/71
 301 10/1/71
 302 11/1/71
 303 12/1/71
 304 1/1/72
 305 2/1/72
 306 3/1/72
 307 4/1/72
 308 5/1/72
 309 6/1/72
 310 7/1/72
 311 8/1/72
 312 9/1/72
 313 10/1/72
 314 11/1/72
 315 12/1/72
 316 1/1/73
 317 2/1/73
 318 3/1/73
 319 4/1/73
 320 5/1/73
 321 6/1/73
 322 7/1/73
 323 8/1/73
 324 9/1/73
 325 10/1/73
 326 11/1/73
 327 12/1/73
 328 1/1/74
 329 2/1/74
 330 3/1/74
 331 4/1/74
 332 5/1/74
 333 6/1/74
 334 7/1/74
 335 8/1/74
 336 9/1/74
 337 10/1/74
 338 11/1/74
 339 12/1/74
 340 1/1/75
 341 2/1/75
 342 3/1/75
 343 4/1/75
 344 5/1/75
 345 6/1/75
 346 7/1/75
 347 8/1/75
 348 9/1/75
 349 10/1/75
 350 11/1/75
 351 12/1/75
 352 1/1/76
 353 2/1/76
 354 3/1/76
 355 4/1/76
 356 5/1/76
 357 6/1/76
 358 7/1/76
 359 8/1/76
 360 9/1/76
 361 10/1/76
 362 11/1/76
 363 12/1/76
 364 1/1/77
 365 2/1/77
 366 3/1/77
 367 4/1/77
 368 5/1/77
 369 6/1/77
 370 7/1/77
 371 8/1/77
 372 9/1/77
 373 10/1/77
 374 11/1/77
 375 12/1/77
 376 1/1/78
 377 2/1/78
 378 3/1/78
 379 4/1/78
 380 5/1/78
 381 6/1/78
 382 7/1/78
 383 8/1/78
 384 9/1/78
 385 10/1/78
 386 11/1/78
 387 12/1/78
 388 1/1/79
 389 2/1/79
 390 3/1/79
 391 4/1/79
 392 5/1/79
 393 6/1/79
 394 7/1/79
 395 8/1/79
 396 9/1/79
 397 10/1/79
 398 11/1/79
 399 12/1/79
 400 1/1/80
 401 2/1/80
 402 3/1/80
 403 4/1/80
 404 5/1/80
 405 6/1/80
 406 7/1/80
 407 8/1/80
 408 9/1/80
 409 10/1/80
 410 11/1/80
 411 12/1/80
 412 1/1/81
 413 2/1/81
 414 3/1/81
 415 4/1/81
 416 5/1/81
 417 6/1/81
 418 7/1/81
 419 8/1/81
 420 9/1/81
 421 10/1/81
 422 11/1/81
 423 12/1/81
 424 1/1/82
 425 2/1/82
 426 3/1/82
 427 4/1/82
 428 5/1/82
 429 6/1/82
 430 7/1/82
 431 8/1/82
 432 9/1/82
 433 10/1/82
 434 11/1/82
 435 12/1/82
 436 1/1/83
 437 2/1/83
 438 3/1/83
 439 4/1/83
 440 5/1/83
 441 6/1/83
 442 7/1/83
 443 8/1/83
 444 9/1/83
 445 10/1/83
 446 11/1/83
 447 12/1/83
 448 1/1/84
 449 2/1/84
 450 3/1/84
 451 4/1/84
 452 5/1/84
 453 6/1/84
 454 7/1/84
 455 8/1/84
 456 9/1/84
 457 10/1/84
 458 11/1/84
 459 12/1/84
 460 1/1/85
 461 2/1/85
 462 3/1/85
 463 4/1/85
 464 5/1/85
 465 6/1/85
 466 7/1/85
 467 8/1/85
 468 9/1/85
 469 10/1/85
 470 11/1/85
 471 12/1/85
 472 1/1/86
 473 2/1/86
 474 3/1/86
 475 4/1/86
 476 5/1/86
 477 6/1/86
 478 7/1/86
 479 8/1/86
 480 9/1/86
 481 10/1/86
 482 11/1/86
 483 12/1/86
 484 1/1/87
 485 2/1/87
 486 3/1/87
 487 4/1/87
 488 5/1/87
 489 6/1/87
 490 7/1/87
 491 8/1/87
 492 9/1/87
 493 10/1/87
 494 11/1/87
 495 12/1/87
 496 1/1/88
 497 2/1/88
 498 3/1/88
 499 4/1/88
 500 5/1/88
 501 6/1/88
 502 7/1/88
 503 8/1/88
 504 9/1/88
 505 10/1/88
 506 11/1/88
 507 12/1/88
 508 1/1/89
 509 2/1/89
 510 3/1/89
 511 4/1/89
 512 5/1/89
 513 6/1/89
 514 7/1/89
 515 8/1/89
 516 9/1/89
 517 10/1/89
 518 11/1/89
 519 12/1/89
 520 1/1/90
 521 2/1/90
 522 3/1/90
 523 4/1/90
 524 5/1/90
 525 6/1/90
 526 7/1/90
 527 8/1/90
 528 9/1/90
 529 10/1/90
 530 11/1/90
 531 12/1/90
 532 1/1/91
 533 2/1/91
 534 3/1/91
 535 4/1/91
 536 5/1/91
 537 6/1/91
 538 7/1/91
 539 8/1/91
 540 9/1/91
 541 10/1/91
 542 11/1/91
 543 12/1/91
 544 1/1/92
 545 2/1/92
 546 3/1/92
 547 4/1/92
 548 5/1/92
 549 6/1/92
 550 7/1/92
 551 8/1/92
 552 9/1/92
 553 10/1/92
 554 11/1/92
 555 12/1/92
 556 1/1/93
 557 2/1/93
 558 3/1/93
 559 4/1/93
 560 5/1/93
 561 6/1/93
 562 7/1/93
 563 8/1/93
 564 9/1/93
 565 10/1/93
 566 11/1/93
 567 12/1/93
 568 1/1/94
 569 2/1/94
 570 3/1/94
 571 4/1/94
 572 5/1/94
 573 6/1/94
 574 7/1/94
 575 8/1/94
 576 9/1/94
 577 10/1/94
 578 11/1/94
 579 12/1/94
 580 1/1/95
 581 2/1/95
 582 3/1/95
 583 4/1/95
 584 5/1/95
 585 6/1/95
 586 7/1/95
 587 8/1/95
 588 9/1/95
 589 10/1/95
 590 11/1/95
 591 12/1/95
 592 1/1/96
 593 2/1/96
 594 3/1/96
 595 4/1/96
 596 5/1/96
 597 6/1/96
 598 7/1/96
 599 8/1/96
 600 9/1/96
 601 10/1/96
 602 11/1/96
 603 12/1/96
 604 1/1/97
 605 2/1/97
 606 3/1/97
 607 4/1/97
 608 5/1/97
 609 6/1/97
 610 7/1/97
 611 8/1/97
 612 9/1/97
 613 10/1/97
 614 11/1/97
 615 12/1/97
 616 1/1/98
 617 2/1/98
 618 3/1/98
 619 4/1/98
 620 5/1/98
 621 6/1/98
 622 7/1/98
 623 8/1/98
 624 9/1/98
 625 10/1/98
 626 11/1/98
 627 12/1/98
 628 1/1/99
 629 2/1/99
 630 3/1/99
 631 4/1/99
 632 5/1/99
 633 6/1/99
 634 7/1/99
 635 8/1/99
 636 9/1/99
 637 10/1/99
 638 11/1/99
 639 12/1/99
 640 1/1/00
 641 2/1/00
 642 3/1/00
 643 4/1/00
 644 5/1/00
 645 6/1/00
 646 7/1/00
 647 8/1/00
 648 9/1/00
 649 10/1/00
 650 11/1/00
 651 12/1/00
 652 1/1/01
 653 2/1/01
 654 3/1/01
 655 4/1/01
 656 5/1/01
 657 6/1/01
 658 7/1/01
 659 8/1/01
 660 9/1/01
 661 10/1/01
 662 11/1/01
 663 12/1/01
 664 1/1/02
 665 2/1/02
 666 3/1/02
 667 4/1/02
 668 5/1/02
 669 6/1/02
 670 7/1/02
 671 8/1/02
 672 9/1/02
 673 10/1/02
 674 11/1/02
 675 12/1/02
 676 1/1/03
 677 2/1/03
 678 3/1/03
 679 4/1/03
 680 5/1/03
 681 6/1/03
 682 7/1/03
 683 8/1/03
 684 9/1/03
 685 10/1/03
 686 11/1/03
 687 12/1/03
 688 1/1/04
 689 2/1/04
 690 3/1/04
 691 4/1/04
 692 5/1/04
 693 6/1/04
 694 7/1/04
 695 8/1/04
 696 9/1/04
 697 10/1/04
 698 11/1/04
 699 12/1/04
 700 1/1/05
 701 2/1/05
 702 3/1/05
 703 4/1/05
 704 5/1/05
 705 6/1/05
 706 7/1/05
 707 8/1/05
 708 9/1/05
 709 10/1/05
 710 11/1/05
 711 12/1/05
 712 1/1/06
 713 2/1/06
 714 3/1/06
 715 4/1/06
 716 5/1/06
 717 6/1/06
 718 7/1/06
 719 8/1/06
 720 9/1/06
 721 10/1/06
 722 11/1/06
 723 12/1/06
 724 1/1/07
 725 2/1/07
 726 3/1/07
 727 4/1/07
 728 5/1/07
 729 6/1/07
 730 7/1/07
 731 8/1/07
 732 9/1/07
 733 10/1/07
 734 11/1/07
 735 12/1/07
 736 1/1/08
 737 2/1/08
 738 3/1/08
 7



MICROFILMED

PROFILE
DRAWN
PLOTTED
CHECKED
DATE

FED. ROAD DIST. NO.	STATE	A.I.-F.A. PROJ. NO.	SHEET NO.	TOTAL SHEETS
3	COLO.	103-H (1)	11	

