

FED. ROAD DIST. NO.	STATE	PROJ. NO.	SHEET NO.	TOTAL SHEETS
3	COLO.	F 14(2), F 36(2)	1	1

RIGHT OF WAY

CONVENTIONAL SIGNS

- CENTER LINE
- COUNTY LINE
- SECTION LINE
- CITY LIMITS
- RAILROAD
- BARBED WIRE FENCE
- WOVEN WIRE - COMBINATION FENCE
- BOARD FENCE
- TELEPH. & TELEG. LINE
- POWER LINE
- WATER MAIN
- DETOUR

COLORADO
STATE HIGHWAY DEPARTMENT
PLAN AND PROFILE OF PROPOSED
FEDERAL AID PROJECT NO. F 14(2) & F 36(2)
STATE HIGHWAY NO. 1
BOULDER COUNTY

SCALES OF ORIGINAL TRACINGS
ON PLAN, 1 IN. = 100 FT.
ON PROFILE, 1 IN. = 100 FT. HORIZONTAL
1 IN. = 10 FT. VERTICAL
GRADE LINE ON PROFILE IS SHOWN AS GRADE OF FINISHED ROAD
F-14(2) { GROSS LENGTH OF PROJECT 2504.0 FEET • 0.474 MILES
NET LENGTH OF PROJECT }
F-36(2) { GROSS LENGTH OF PROJECT 346.0 FEET • 0.065 MILES
NET LENGTH OF PROJECT }

RIGHT OF WAY

INFORMATION OBTAINED FROM AVAILABLE COUNTY RECORDS

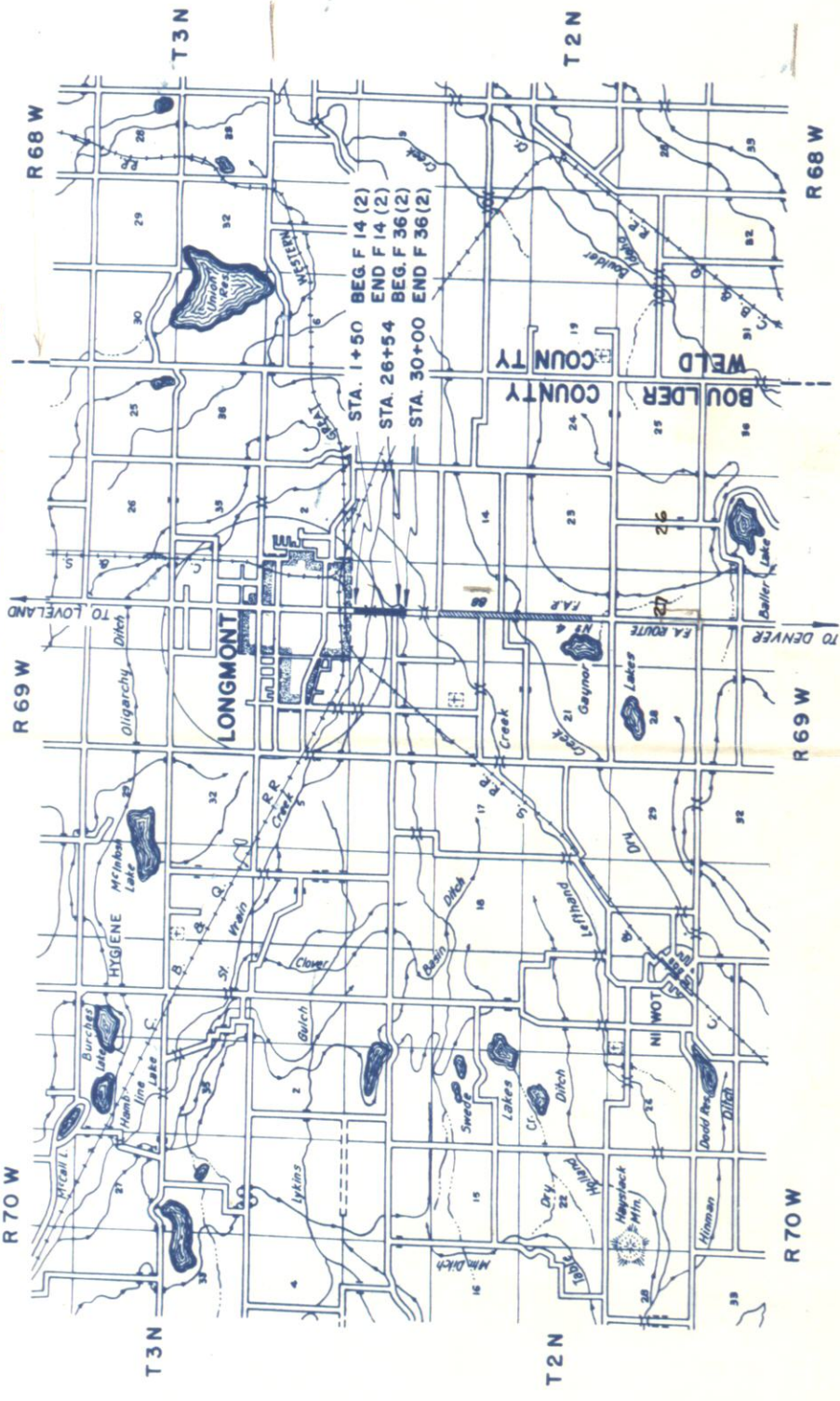

INDEX OF SHEETS
1. SKETCH MAP AND TITLE PAGE
2. TABULATION OF PROPERTIES
3. ALIGNMENT PLAN AND PROFILE

Div. Off. Copy

CONSTR. ENGR'S. COPY



Copy for [unclear]

FED. ROAD DIST. NO.	STATE	F. A. PROJ. NO.	SHEET NO.	TOTAL SHEETS
3	COLO.	F 14(2) F 36(2)	3	

NE 1/4 SEC 10

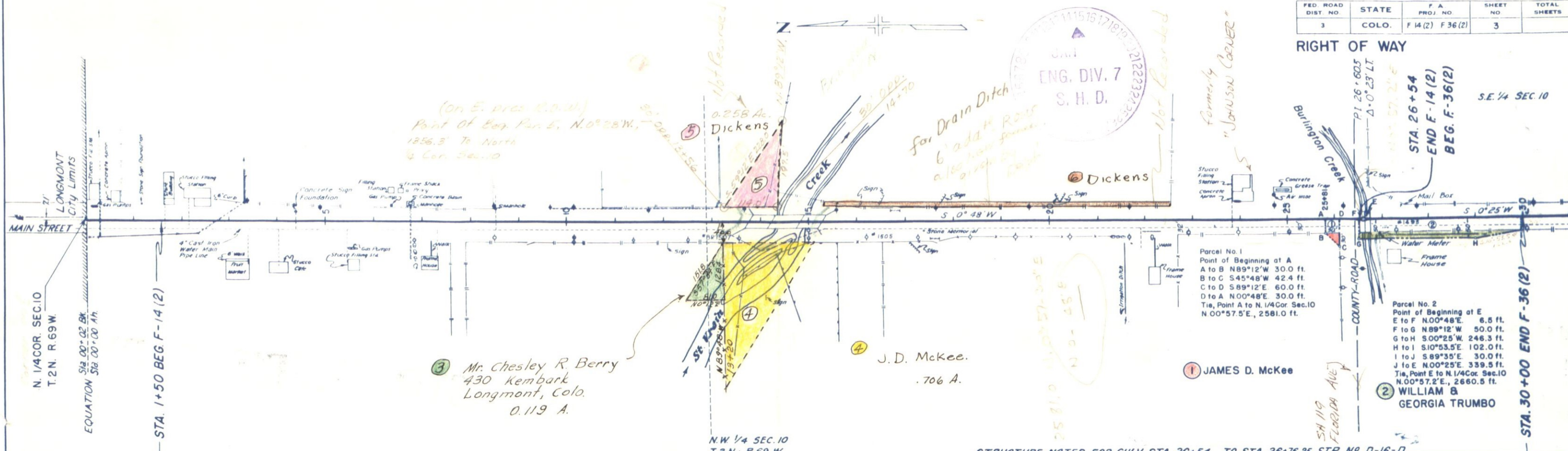

STRUCTURE NOTES FOR BRIDGE - STA. 13+75.00 TO STA. 15+29.17 - STRUCTURE NO. D-16-H

PRESENT STRUCTURE
 SPAN 20' 30" CLEAR
 CLEAR ROADWAY 20' 0"
 CLEAR WATERWAY 30' 0"
 TYPE OF SUPERSTRUCTURE - ENCASED I BEAM
 TYPE OF SUBSTRUCTURE - CONCRETE
 REQUIREMENTS AS TO REMOVAL - REMOVE

PROPOSED STRUCTURE - 3 SPAN CONTINUOUS
 POSITION REFERRED TO PRESENT STRUCTURE - SAME
 SPANS 45' - 60' - 45'
 CLEAR ROADWAY 30'
 CLEAR WATERWAY 1235"
 TYPE OF SUPERSTRUCTURE - CONC. B.I. BEAM
 TYPE OF SUBSTRUCTURE - CANTILEVER & 2 STEM PIERS
 DETOUR STRUCTURE REQUIREMENTS - 4 - 36' CMP DOWNSTREAM
 R.R. SIDING - LONGMONT HULL TO BRIDGE 1/2 MILE

STREAM DATA:
 DRAINAGE AREA 500+ SQ MILES
 VELOCITY DURING HIGH WATER
 ELEVATION OF:
 MAXIMUM HIGH WATER 4967.2
 LOW WATER 4939.1
 NORMAL STAGE 4963.0
 DRIFT HEAVY

NEAR BY STRUCTURES ON SAME STREAM
 LOCATION
 WATERWAY
 RECORD DURING FLOOD
 STREAM BED 4938.0
 SCOUR - STREAM CUTTING

STRUCTURE NOTES FOR CULV. STA. 26+54 TO STA. 26+76.25 STR. NO. D-16-D

PRESENT STRUCTURE
 SPAN 12'
 CLEAR ROADWAY 25'
 CLEAR WATERWAY 70" ±
 TYPE OF SUPERSTRUCTURE - CONC. SLAB
 TYPE OF SUBSTRUCTURE - CONCRETE
 REQUIREMENTS AS TO REMOVAL - REMOVE

PROPOSED STRUCTURE - DOUBLE 18' x 7' x 33" C.B.C.
 POSITION REFERRED TO PRESENT STRUCTURE - SAME
 SPAN 10'
 CLEAR ROADWAY 30'
 CLEAR WATERWAY 160"
 TYPE OF SUPERSTRUCTURE - CONC. SLAB
 TYPE OF SUBSTRUCTURE - CONCRETE
 DETOUR STRUCTURE REQUIREMENTS - 50' CMP DOWNSTREAM
 R.R. SIDING - LONGMONT HULL TO BRIDGE 1/2 MILE

STREAM DATA:
 DRAINAGE AREA 72 SQ MILES
 VELOCITY DURING HIGH WATER
 ELEVATION OF:
 MAXIMUM HIGH WATER 4967.0
 LOW WATER 4941.2
 NORMAL STAGE 4963.0
 DRIFT - MEDIUM

NEAR BY STRUCTURES ON SAME STREAM
 LOCATION
 WATERWAY
 RECORD DURING FLOODS

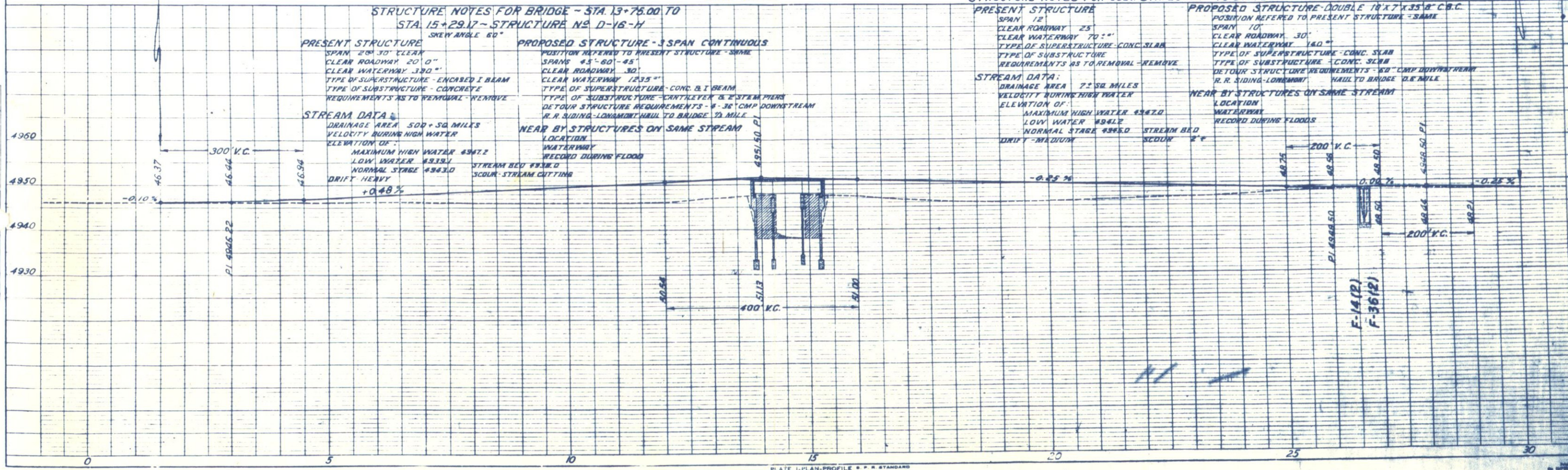

PLAN
 SURVEYED
 PLATTED
 ALIGNED
 CHECKED
 BY

PROFILE
 SURVEYED
 PLATTED
 CHECKED
 BY