

# STATE DEPARTMENT OF HIGHWAYS DIVISION OF HIGHWAYS—STATE OF COLORADO

FEDERAL ROAD DISTRICT NO.	DIVISION	PROJECT NO.	SHEET NO.
9	COLORADO	F 287-3(1) Section 2	1

RIGHT OF WAY      FEDERAL BLVD.  
Proposed 1805 - Clear Creek

TITLE SHEET

### CONVENTIONAL SIGNS

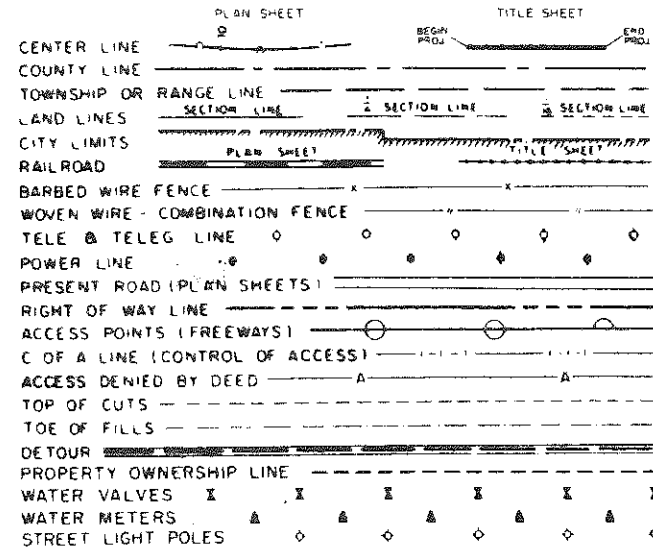

## RIGHT OF WAY PLAN OF PROPOSED FEDERAL AID PROJECT NO. F 287-3(1) Section 2 STATE HIGHWAY NO. 287 ADAMS COUNTY RIGHT OF WAY

SHEET NO 1 TITLE SHEET  
2 TABULATION OF PROPERTIES  
3 PLAN SHEET SHOWING ROW REQUIRED

### INDEX OF SHEETS

REVISIONS		
NO.	DESCRIPTION	DATE
7-30-71	Change Began Const. Sta.	KC

INFORMATION OBTAINED FROM AVAILABLE COUNTY RECORDS

SCALE OF ORIGINAL DRAWING  
PLAN SHEETS 1" = 50'  
ROW PROJECT LENGTH = 0.17 MILE

NOTE: THIS PROJECT CALCULATED AND  
CHECKED BY THE DISTRICT  
ALL BEARINGS ARE CALCULATED.

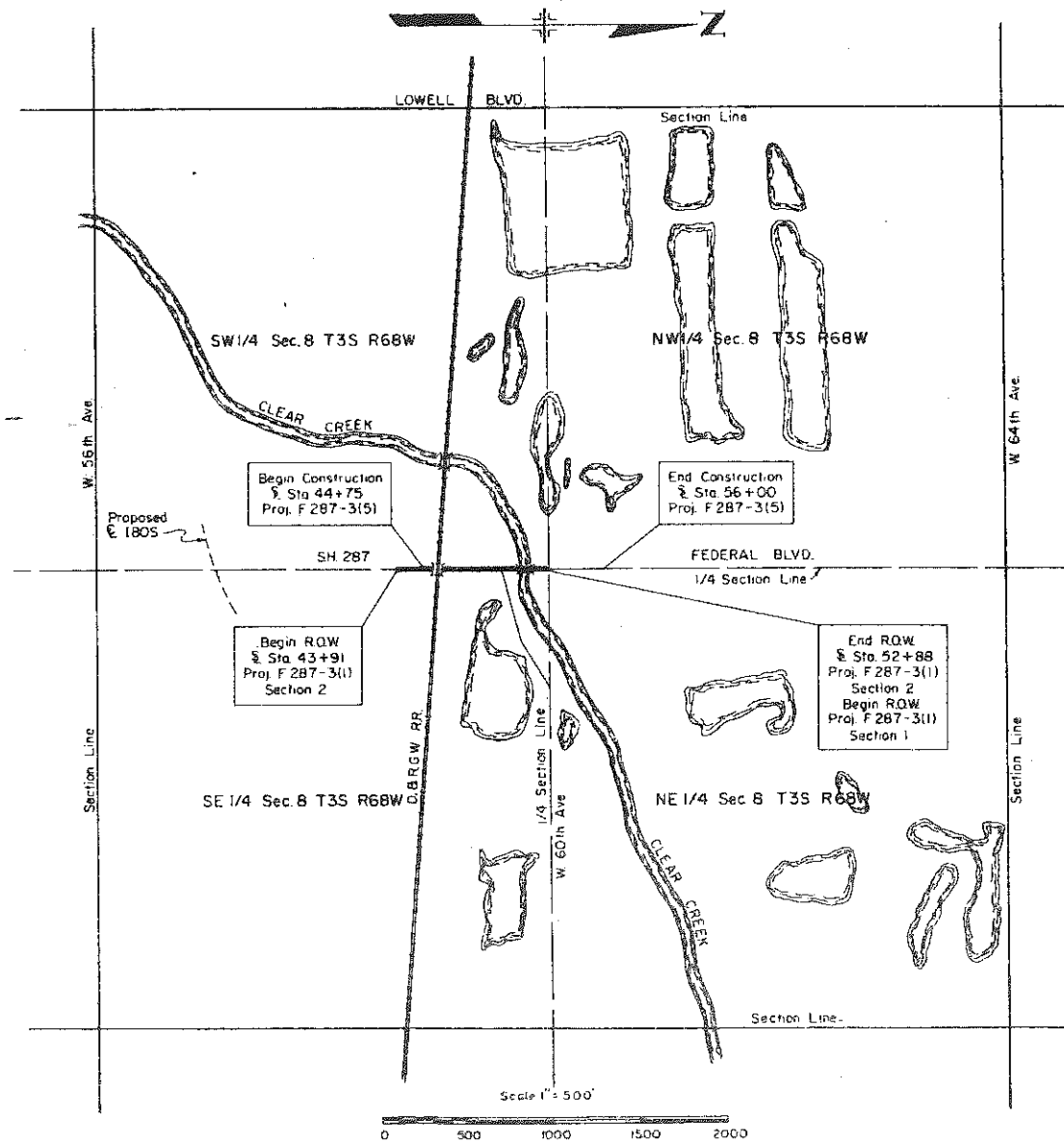

R O W. TABULATION OF PROPERTIES IN

ADAMS COUNTY S.H No. 287 PROJ. F 287-3(1) Sec. 2

FEDERAL ROAD DISTRICT NO.	DISTRICT	PROJECT NO.	SHEET NO.
0	COLORADO	F 287-3(1) Section 2	2

RIGHT OF WAY FEDERAL BLVD.  
Proposed 180'S - Clear Creek

PARCEL NO.	OWNER	HOME ADDRESS	LOCATION	AREA IN PARCEL	SQ. FT. TO BE ACQUIRED	SQ. FT. REMAINDER	PURCHASE DATA				REMARKS	NO.
							ALAND	IMPROV'TS	DAVAGE	TOTAL		
101	Andrew Archer and John Archer	5855 Federal Blvd.; Denver, Colo.	SW 1/4 Sec. 2	1,239	1,239	Lt. 43,488						
CR-102	The Denver and Rio Grande Western Railroad Company	1531 Stout St., Denver, Colo.	SW 1/4 & SE 1/4 Sec. 8	24,072	24,072						Permanent Easement	
103	Lloyd W. Cunningham	5900 Federal Blvd.; Denver, Colo.	SW 1/4 & SE 1/4 Sec. 8	10,168	10,168	Lt. 31,673 Rt. 122,633						
104	Brannon Sand and Gravel Company	4800 Brighton Road, Denver, Colo.	SW 1/4 Sec. 8	9,529	9,529	Lt. 50.9 Ac.						
105	Ray D. Barnes	5800 Federal Blvd.; Denver, Colo.	SE 1/4 Sec. 8	2,081	2,081	Rt. 43.41 Ac.						
106	Philip A. Laurita and Geneva A. Laurita, J.T.	5616 Pecos St., Denver, Colo.	SE 1/4 Sec. 8	7,031	7,031	Rt. 84,835						
TEMPORARY EASEMENTS												
TE-101	Andrew Archer and John Archer		SW 1/4 Sec. 2	613	613							
TE-103	Lloyd W. Cunningham		SW 1/4 Sec. 8	5,133	5,133							
TE-104	Brannon Sand and Gravel Company		SW 1/4 & NW 1/4 Sec. 8	63,017	63,017							
TE-106	Philip A. Laurita and Geneva A. Laurita, J.T.		SE 1/4 Sec. 8	8,236	8,236							

REVISIONS		
6-9-71	Rev. No.	Date

