

STATE DEPARTMENT OF HIGHWAYS DIVISION OF HIGHWAYS—STATE OF COLORADO

FEDERAL ROAD DISTRICT NO.	DIVISION	PROJECT NO.	SHEET NO.
VIII	COLORADO	F 550-2(1)	I
RIGHT OF WAY			REVISIONS
HERMOSA - ROCKWOOD			1-8-76 Add Sign Blocks SM

PLAN AND PROFILE OF PROPOSED FEDERAL AID PROJECT NO. F 550-2(1) STATE HIGHWAY NO. 550 LA PLATA COUNTY

RIGHT OF WAY

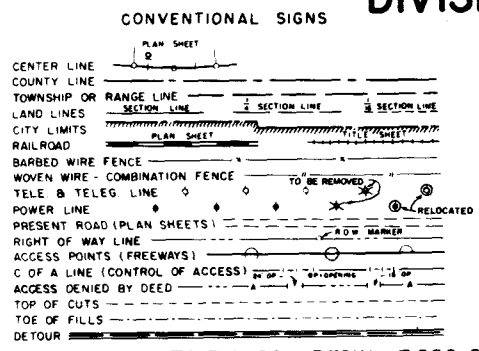

SCALE OF ORIGINAL DRAWINGS
 PLAN SHEETS 1"=100'
 DETAIL SHEETS 1"=100'
 OWNERSHIP MAPS 1"=200'

STA. 515+00 - BEGIN F 550-2(1)
R.O.W.

R.O.W. LENGTH OF PROJECT = 3.64 miles

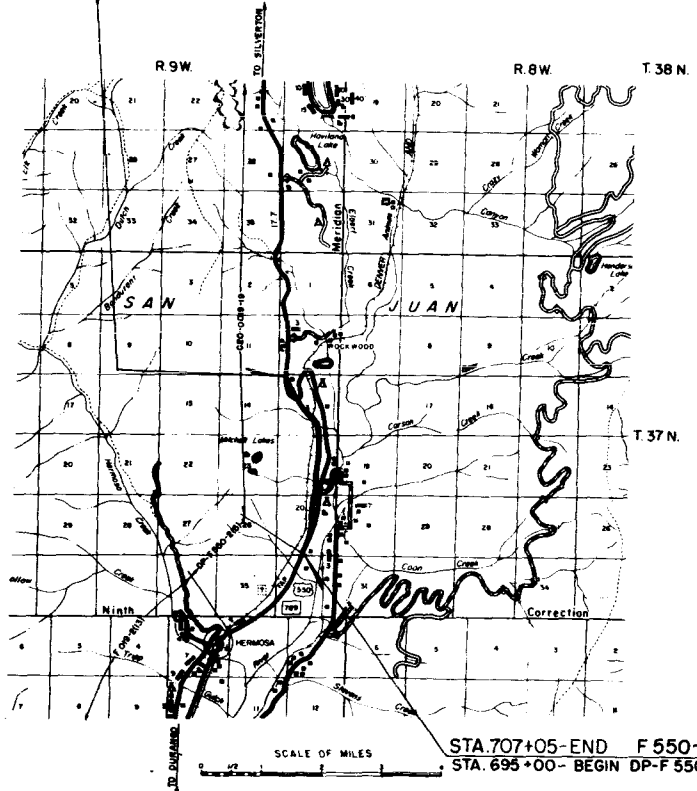

INDEX OF SHEETS

SHEET NO.	TITLE SHEET
1	TITLE SHEET
2A-2B	TABULATION OF PROPERTIES
3-10	ALIGNMENT SHEETS
11-13	OWNERSHIP MAP
14	TOTAL OWNERSHIP PLAT

NOTE: RIGHT OF WAY CALCULATIONS ARE FROM PROJECTED LINE

DIVISION OF HIGHWAYS

APPROVED

[Signature] / 1/76
CHIEF ENGINEER DATE

DEPARTMENT OF TRANSPORTATION
FEDERAL HIGHWAY ADMINISTRATION

APPROVED: _____ DATE _____

DIVISION ADMINISTRATOR

R. O. W. TABULATION OF PROPERTIES IN LA PLATA

COUNTY S.H.No.550 PROJ. F 550-2(1)

FEDERAL ROAD DIVISION NO.	DISTRICT	PROJECT NO.	SHEET NO.
VIII	COLORADO	F 550-2(1)	2A

RIGHT OF WAY HERMOSA - ROCKWOOD

PARCEL NO.	OWNER	ADDRESS	LOCATION	AREA IN ACRES			PURCHASE DATA					REMARKS	NO.
				PARCEL	TO BE ACQUIRED	REMAINDER	LAND	IMPROV'M'TS	DAMAGE	MISC.	TOTAL		
			T.37N.,R.9W.,NMPM			LT RT							
IA	UNITED STATES OF AMERICA	DURANGO, COLORADO 81301	SW1/4 SW1/4 Sec. 12	1.03	0.23								
IB ^{Rev.}	UNITED STATES OF AMERICA	DURANGO, COLORADO 81301	SE1/4 SW1/4 Sec. 13	2.63	2.63								
IC	UNITED STATES OF AMERICA	DURANGO, COLORADO 81301	E1/2 SW1/4 Sec. 25	3.09	2.49								
ID	UNITED STATES OF AMERICA	DURANGO, COLORADO 81301	SE1/4 SW1/4 Sec. 25	0.65	0.58								
IE	DELETED												
2	LeROY ENGLISH	SILVERTON STAR ROUTE BOX 35, DURANGO, COLORADO 81301	W1/2 NW1/4 Sec. 13	11.98	6.48	268± 46.2±							
3A	ARVIN A. KOLZ	663-5th AVENUE, DURANGO, COLORADO 81301	SE1/4 NW1/4 Sec. 13	0.33	0.06	0							
3G	ARVIN A. KOLZ	663-5th AVENUE, DURANGO, COLORADO 81301	NE1/4 SW1/4 Sec. 13	0.40	0.40								
3B	ARVIN A. KOLZ	663-5th AVENUE, DURANGO, COLORADO 81301	SE1/4 NW1/4 B NE1/4 SW1/4 Sec. 13	9.48	9.48	27±							
3C	ARVIN A. KOLZ	663-5th AVENUE, DURANGO, COLORADO 81301	SW1/4 SE1/4 Sec. 13	1.51	1.51	14±							
3H	ARVIN A. KOLZ	663-5th AVENUE, DURANGO, COLORADO 81301	SE1/4 NW1/4 B NE1/4 SW1/4 Sec. 13	0.63	0.63								
3D	ARVIN A. KOLZ	663-5th AVENUE, DURANGO, COLORADO 81301	SW1/4 SE1/4 Sec. 13	5.75	5.75	0							
3E	ARVIN A. KOLZ	663-5th AVENUE, DURANGO, COLORADO 81301	NE1/4 SW1/4 Sec. 13	0.22	0.22	0							
3F	ARVIN A. KOLZ	663-5th AVENUE, DURANGO, COLORADO 81301	NE1/4 SW1/4 Sec. 13	1.53	1.53								
ER 4 ^{Rev.}	DENVER & RIO GRANDE WESTERN RAILROAD	DENVER, COLORADO	SW1/4 SE1/4 Sec. 15	1.03	1.03	--						TOTAL OWNERSHIP CONSISTS OF ROW 200 FT WIDE	REV. ER 4
5	REAGAN C. HELM	RIVER OAK BANK TOWER, SUITE 714, HOUSTON, TEXAS 77019	W1/2 E1/2 Sec. 24	18.86	18.86	5± 85±						THERE ARE TWO REMAINDERS ON THE RIGHT	5
6	LAWRENCE F. LAKE & LORETTA L. LAKE	BOX 1232, BAKERSFIELD, CALIF. 93302	E1/2 E1/2 Sec. 24	4.88	4.88	215± 0							
PE-4 ^{Rev.}	DENVER & RIO GRANDE WESTERN RAILROAD	DENVER, COLORADO	SW1/4 SE1/4 Sec. 13 B NW1/4 NE1/4 Sec. 24	0.31	0.31	--							
6A	LAWRENCE F. LAKE & LORETTA L. LAKE	BOX 1232, BAKERSFIELD, CALIF. 93302	NE 1/4 SE1/4 Sec. 24	0.42	0.42								

REVISIONS		
2/26/76	Add PE 4, Rev. ER 4	GW
4/27/76	Revised PE-4	KC
10/27/76	Add Par. 3E, 6A	GW
1/28/77	Add Pars. 1E, B, 3F	RES
1/17/77	Add 3E, 3H	WS
1/22/77	Revised 1B, Deleted 1E	WS

R.C.W. TABULATION OF PROPERTIES IN LA PLATA

COUNTY S.H.No.550 PROJ. F 550-2(1)

FEDERAL ROAD DISTRICT	PROJECT NO.	SHEET NO.
VIII	F 550-2(1)	28

RIGHT OF WAY HERMOSA-ROCKWOOD

PARCEL NO.	OWNER	ADDRESS	LOCATION	AREA IN ACRES			PURCHASE DATA					REMARKS	NO.	
				PARCEL	TO BE ACQUIRED	REMAINDER	LAND	IMPROV'MTS	DAMAGE	MISC.	TOTAL			
			T 37N, R 3W, NMPM			LT RT								
7	RAYMOND F. KNUPPEL, JR.	ROUTE 1, BOX 430, DURANGO, COLO. 81301	SW 1/4 SE 1/4 Sec 24 & NW 2 E 1/2 Sec 25	22.76	22.76	103' 50'								
PE 7B	RAYMOND F. KNUPPEL, JR.	ROUTE 1, BOX 430, DURANGO, COLO. 81301	S 1/2 SE 1/4 Sec 24	1.81	1.81	— —						FOR COUNTY ROAD APPROACH	PE7B	
8	LUTHER E. ANDERSON & AGNES B. ANDERSON	4601 E. LAFAYETTE BLVD, PHOENIX, ARIZONA 85018	NW 1/4 SE 1/4 Sec 25	4.86	3.67	0 15'								
9	DONNA L. THOMPSON	ROUTE 1, BOX 429, DURANGO, COLO. 81301	SW 1/4 SE 1/4 Sec 25	1.06	0.33	10' 0								
10	ARTHUR H. & MILDRED E. WILL	ROUTE 1, BOX 428, DURANGO, COLO. 81301	SE 1/4 SW 1/4 Sec 25	0.91	0.48	23' 0.02'								
11	LEO J. RICKOFF, JR	BOX 555, JENSON BEACH, FLORIDA 33457	NE 1/4 NW 1/4 Sec 36	0.99	0.99	0 20'								

REVISIONS	
0-27-78 Rev. PE 7	SW
8-17-82 Chg. PE 7 Rev to PE-7B	COB

FEDERAL ROAD DISTRICT NO.	DIVISION	PROJ. NO.	SHEET NO.	TOTAL SHEETS
VIII	COLORADO	F 550-2(1)	3	14

HERMOSA - ROCKWOOD
 RIGHT OF WAY

REVISIONS	

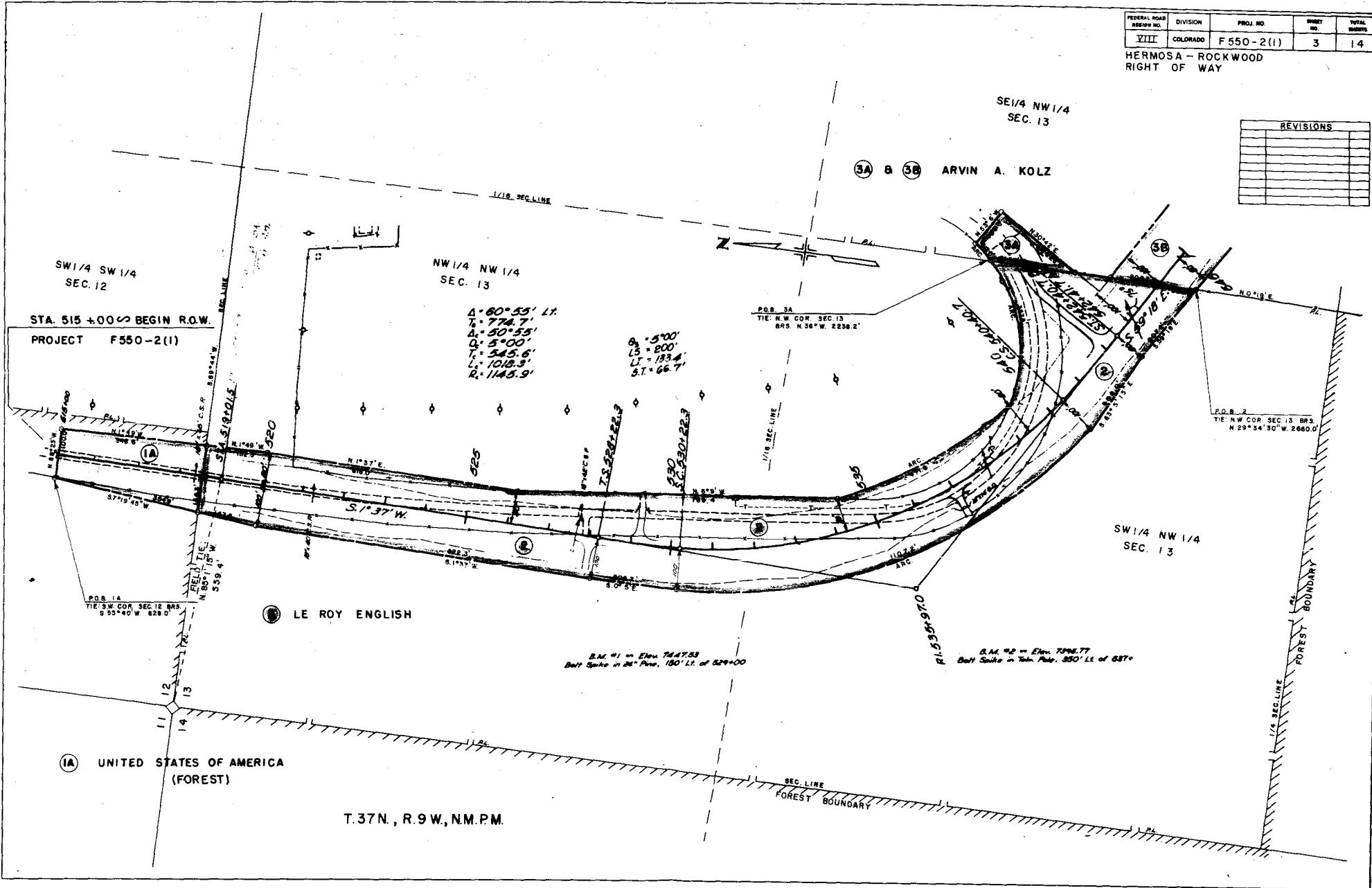

FEDERAL ROAD REGION NO.	DIVISION	PROJ. NO.	SHEET NO.	TOTAL SHEETS
VIII	COLORADO	F 550-2(1)	4	14

HERMOSA - ROCKWOOD
 RIGHT OF WAY

REVISIONS	
10-7-76 Add Par. 3E	GM
11-20-77 Add Par. 1E & 3F	R.E.S.
11-1-77 Add Par. 3G, 3H	W.S.
11-22-77 Revised Par. 1B, Deleted 1E	W.S.

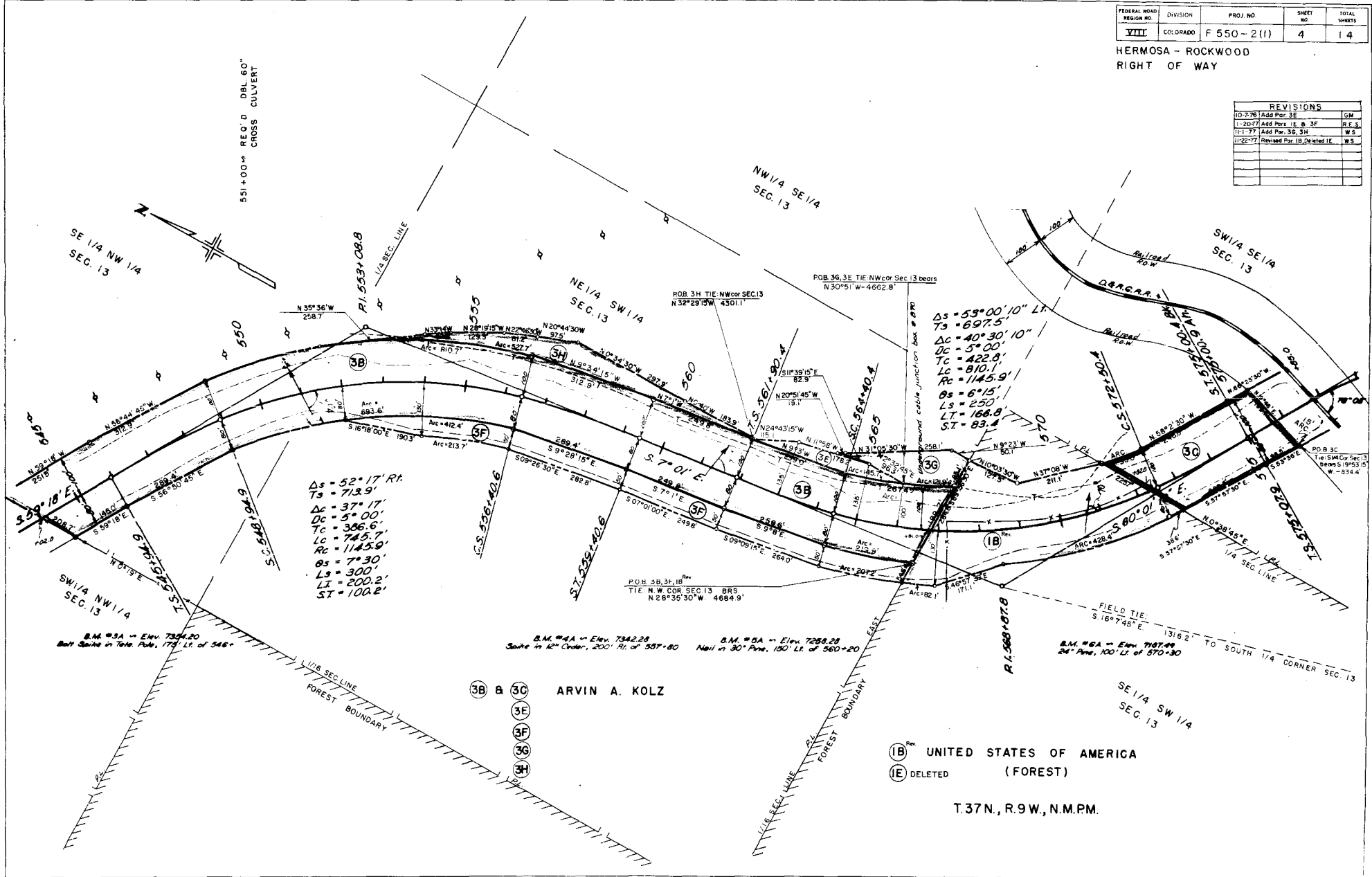

$\Delta s = 52^{\circ} 17' R$
 $Ts = 713.9'$
 $Dc = 37^{\circ} 17'$
 $Dc = 5^{\circ} 00'$
 $Tc = 306.6'$
 $Lc = 745.7'$
 $Rc = 1145.9'$
 $Os = 7^{\circ} 30'$
 $Ls = 300'$
 $Lt = 200.2'$
 $St = 100.2'$

$\Delta s = 59^{\circ} 00' 10'' LT$
 $Ts = 697.5'$
 $Dc = 40^{\circ} 30' 10''$
 $Dc = 5^{\circ} 00'$
 $Tc = 422.9'$
 $Lc = 810.1'$
 $Rc = 1145.9'$
 $Os = 6^{\circ} 15'$
 $Ls = 250'$
 $Lt = 166.8'$
 $St = 83.4'$

B.M. #4A - Elev. 7342.28
 Spike in 12" Corner, 200' Pt. of 537+80
 B.M. #5A - Elev. 7288.28
 Nail in 30" Pave. 150' Lt. of 560+20

3B & 3C
 3E
 3F
 3G
 3H
 ARVIN A. KOLZ

(IB) UNITED STATES OF AMERICA
 (IE) DELETED
 (FOREST)

T.37N., R.9W., N.M.P.M.

FEDERAL ROAD DISTRICT NO.	DIVISION	PROJ. NO.	SHEET NO.	TOTAL SHEETS
VIII	COLORADO	F 550-2(1)	6	14

HERMOSA-ROCKWOOD
 RIGHT OF WAY

REVISIONS	

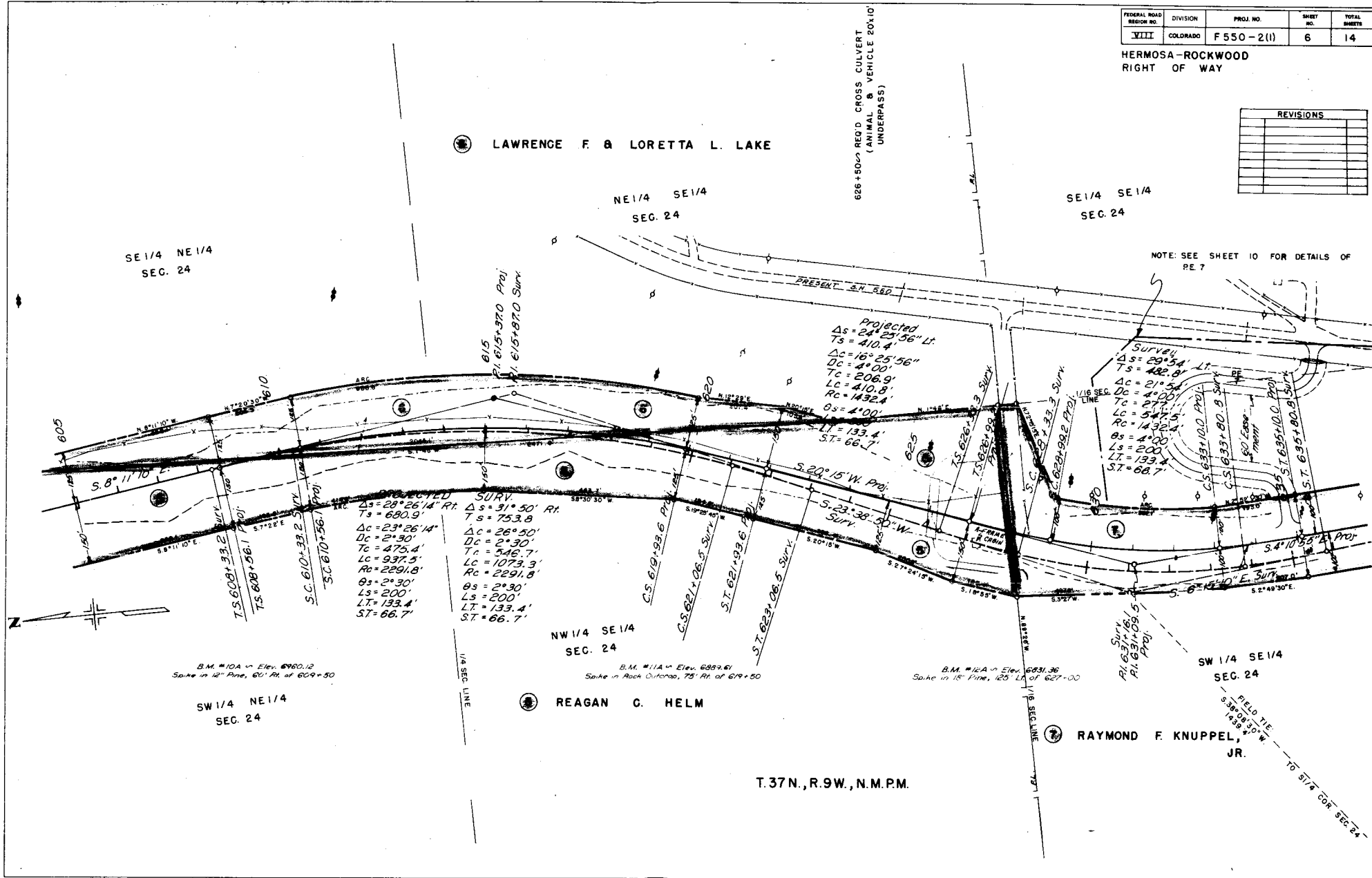

FEDERAL ROAD DISTRICT NO.	DIVISION	PROJ. NO.	SHEET NO.	TOTAL SHEETS
VIII	COLORADO	F 550-2(1)	10	14

HERMOSA - ROCKWOOD
 RIGHT OF WAY

REVISIONS	
NO.	DESCRIPTION
1	As Shown

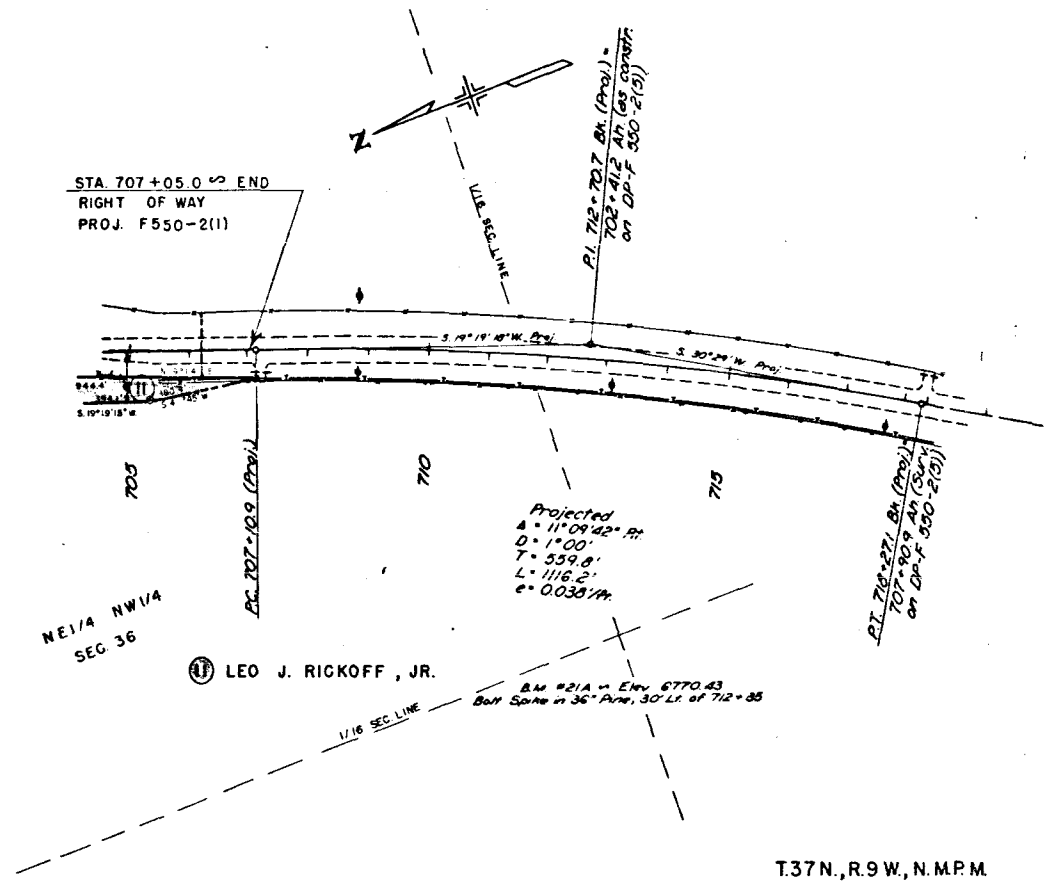

DETAIL OF ROAD APPROACH
 AT STA. 634+80

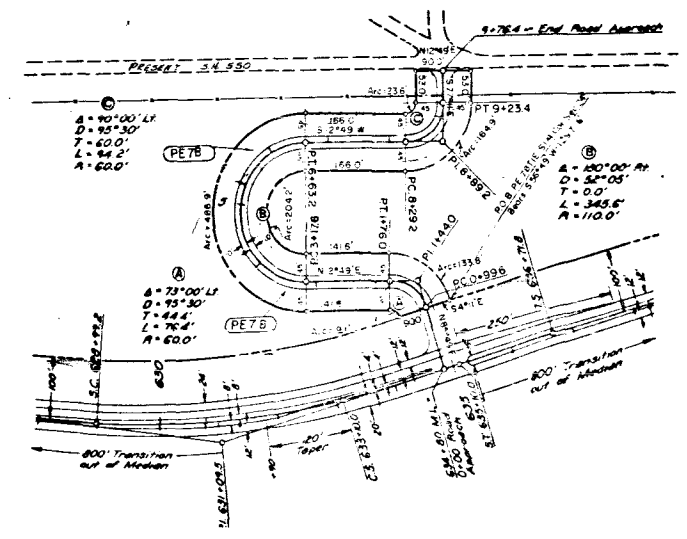

RAYMOND F. KNUPEL, JR.

T37N, R9W, N.M.P.M

DETAIL OF P.E. 7

FEDERAL ROAD REGION NO.	DIVISION	PROJ. NO.	SHEET NO.	TOTAL SHEETS
XII	COLORADO	F550-2(1)	11	14

HERNOSA-KOOP WOOD
 RIGHT OF WAY

REVISIONS		
10-7-76	Add Par 3E	GM
1-20-77	Add Para. 1E & 3F	RES
11-1-77	Add Par. 3E, 3H	W.S.
11-22-77	Revised Par. 1B, Deleted Par. 1E, W.S.	

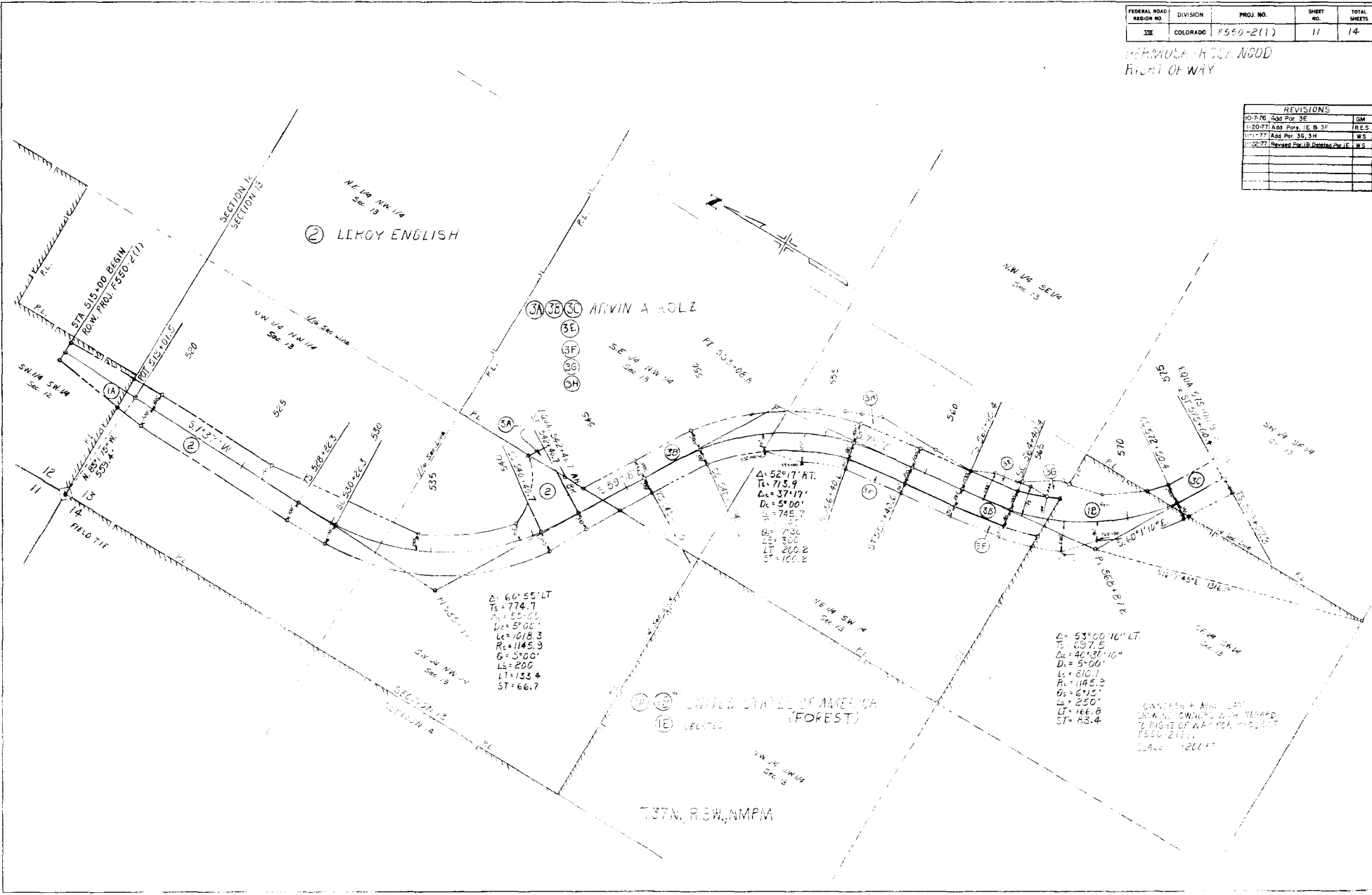

Δ = 60° 55' LT
 Ts = 774.7
 Lc = 600.0
 R = 500.0
 G = 1018.3
 Ls = 200
 Lt = 133.4
 St = 66.7

Δ = 52° 17' AT
 Ts = 713.9
 Lc = 371.7
 R = 500.0
 G = 745.7
 Ls = 730
 Lt = 300
 St = 200.2

Δ = 53° 00' 10" LT
 Ts = 697.5
 Lc = 403.7
 R = 500.0
 G = 810.1
 Ls = 145.3
 Lt = 615.0
 St = 250.0

OWNER'S NAME
 OWNER'S ADDRESS
 RIGHT OF WAY FOR PROJECT
 F550-2(1)
 DATE 12/1/77

737N. R.O.W., NMPM

FEDERAL ROAD REGION NO.	DIVISION	PROJ. NO.	SHEET NO.	TOTAL SHEETS
VII	COLORADO	FESJ-E-113	12	14

HERMOSILLO ROAD
 RIGHT OF WAY

REVISIONS	
2-25-78	ADD PE 3, No. 5R-2 GM
4-27-78	REVISED PE 4 KC
10-27-78	ADD EA, RM, PE 7 GM
6-47-82	CHG. PE 7 Rev to PE 7B CDB

Scale: 1" = 200'

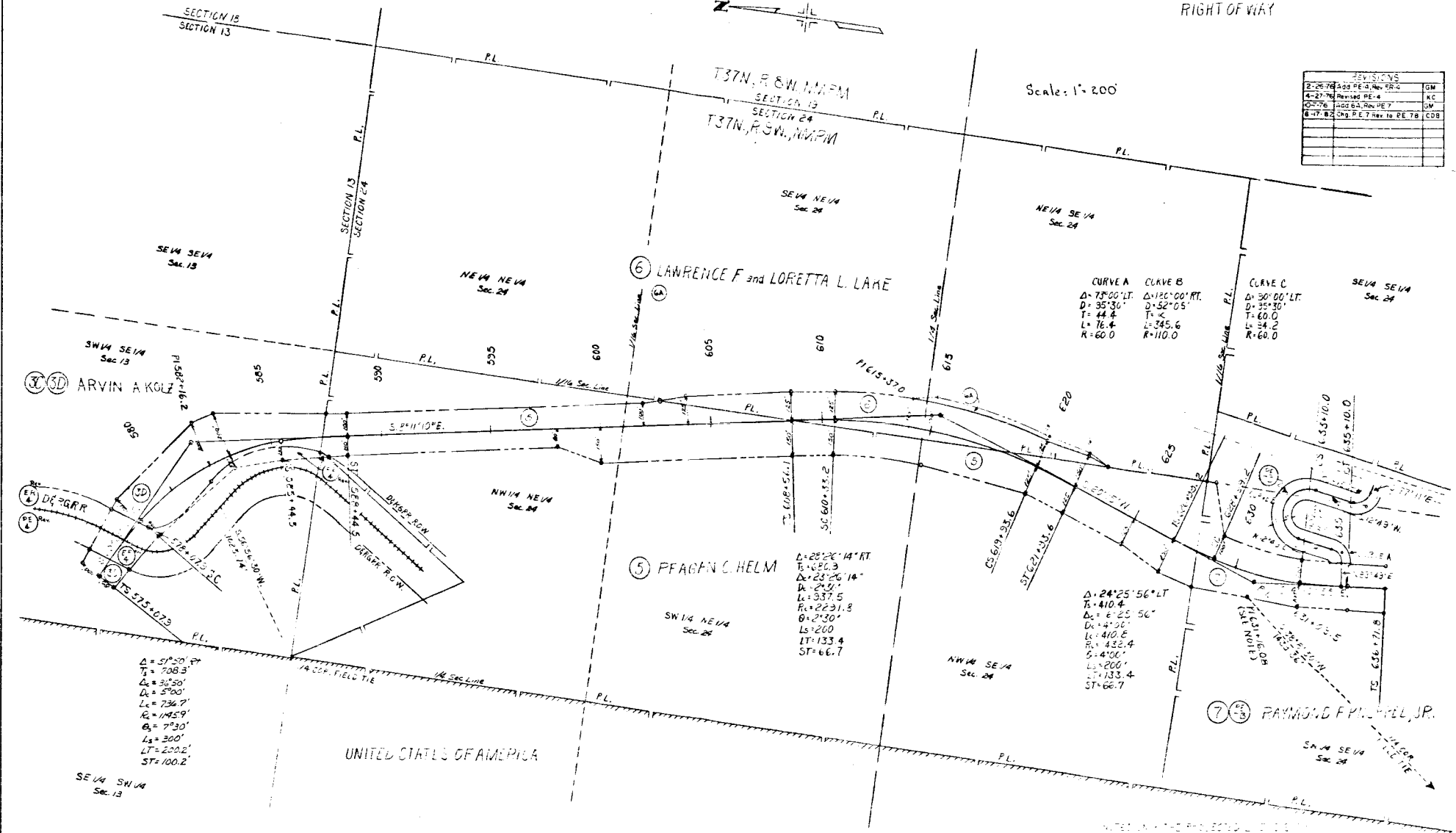

Δ = 57°30' RT
 T = 708.3'
 D = 35°50'
 L = 590.0'
 Lc = 736.7'
 R = 1145.9'
 θ = 7°30'
 Ls = 300'
 LT = 2002'
 ST = 100.2'

Δ = 28°26' 14" RT
 T = 86.3'
 D = 23°26' 14"
 Lc = 21.5'
 R = 337.5'
 θ = 2°30'
 Ls = 200'
 LT = 133.4'
 ST = 66.7'

Δ = 24°25' 56" LT
 T = 410.4'
 D = 6°25' 56"
 Lc = 14.5'
 R = 410.8'
 θ = 4°00'
 Ls = 200'
 LT = 133.4'
 ST = 66.7'

