

STATE DEPARTMENT OF HIGHWAYS DIVISION OF HIGHWAYS—STATE OF COLORADO

CONVENTIONAL SIGNS

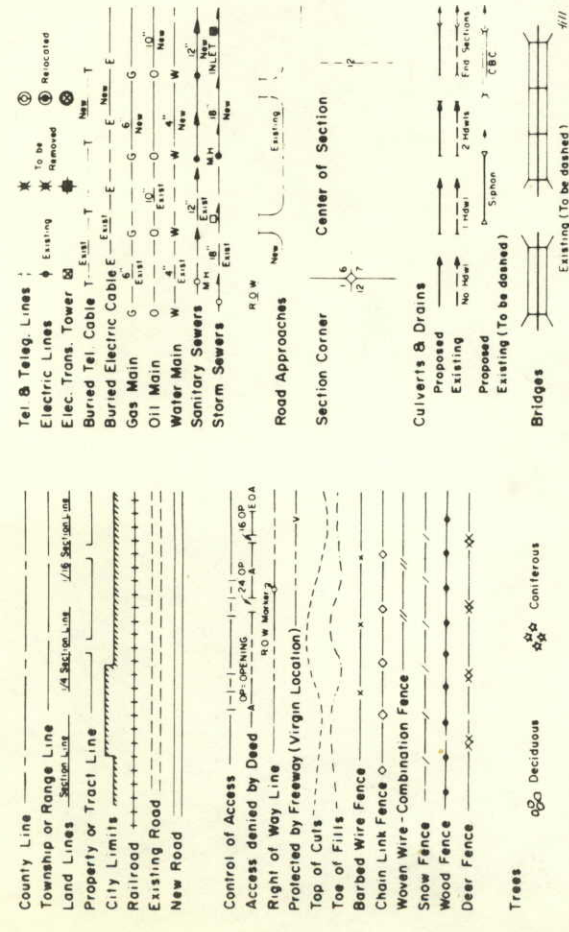

PLAN AND PROFILE OF PROPOSED
FEDERAL AID PROJECT NO. HHS 0004(6)
STATE HIGHWAY NO. 287
BOULDER COUNTY

- INDEX OF SHEETS
- 1 TITLE SHEET
 - 2 TABULATION OF PROPERTIES
 - 3-6 PLAN SHEETS
 - 7 OWNERSHIP MAP

RIGHT OF WAY

SCALE OF ORIGINAL DRAWINGS
PLAN SHEETS 1" = 50'
DETAIL SHEETS 1" = 100'
OWNERSHIP MAPS 1" = 400'

ROW LENGTH OF PROJECT = 0.401 MILES

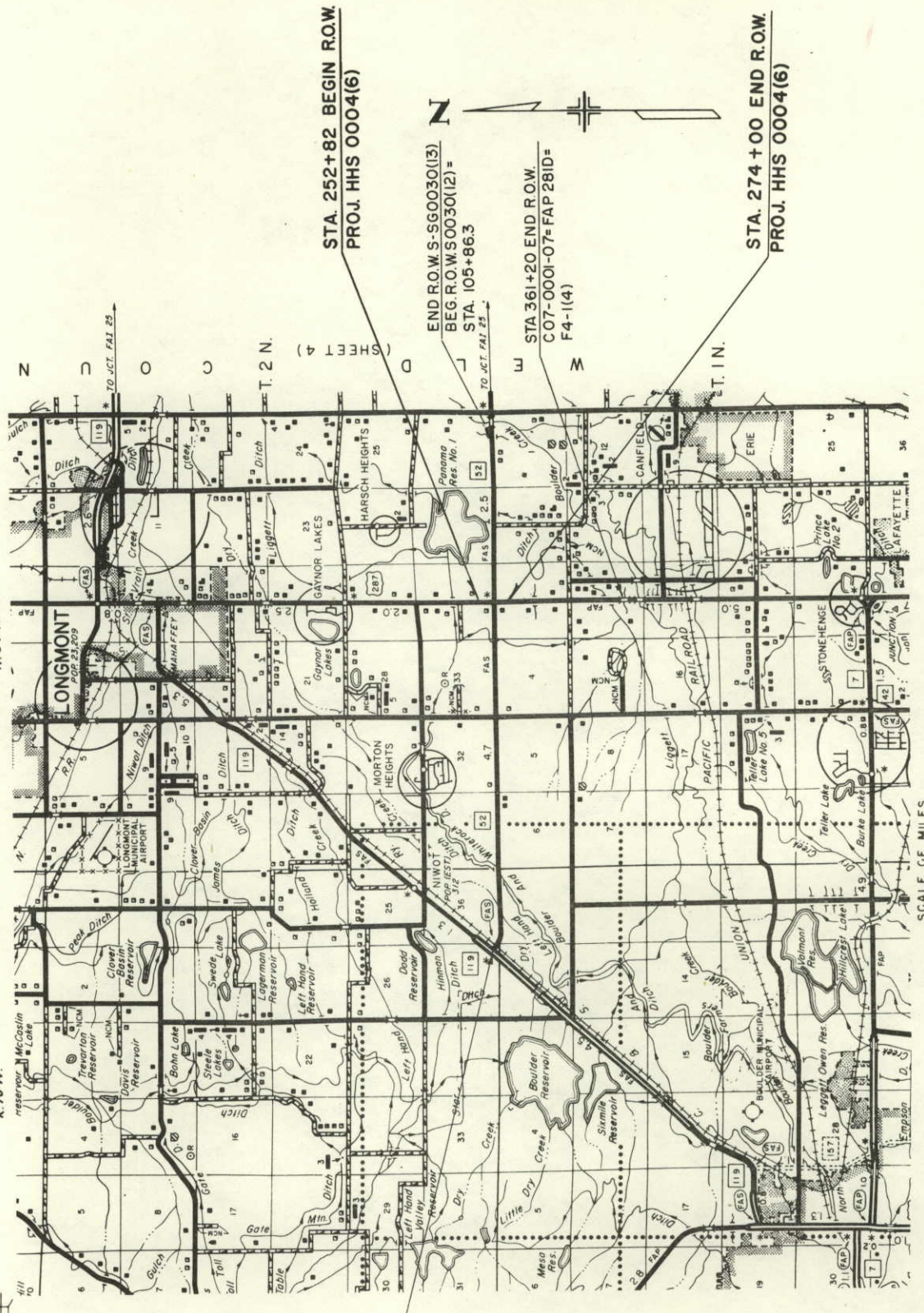

BEG ROW S-SG0030(13)
STA. 10+75.0

STA. 252+82 BEGIN R.O.W.
PROJ. HHS 0004(6)

END R.O.W. S-SG0030(13)
BEG R.O.W. S0030(12) =
STA. 105+86.3

STA. 361+20 END R.O.W.
C07-0001-07=FAP 281D=
F4-1(4)

STA. 274+00 END R.O.W.
PROJ. HHS 0004(6)

DIVISION OF HIGHWAYS

APPROVED: *[Signature]* 7/19/66
DATE

CHIEF ENGINEER

DEPARTMENT OF TRANSPORTATION
FEDERAL HIGHWAY ADMINISTRATION

APPROVED: _____ DATE _____

DIVISION ADMINISTRATOR

FEDERAL ROAD DISTRICT NO.	DIVISION	PROJECT NO.	SHEET NO.
VIII	COLORADO	HHS 0004(6)	1
RIGHT OF WAY			REVISIONS
SH 287 AT SH 52			

FEDERAL ROAD DISTRICT NO.	VIII	DIVISION	COLORADO	PROJ. NO.	HHS 0004(6)	SHEET NO.	5	TOTAL SHEETS	7
RIGHT OF WAY									
SH. 287 AT SH. 52									
REVISIONS 9-20-76 Rev. Pw. 1, Chg TE-1, Chg E-1-B E-2 to TE-1A B TE-2 11-2-77 Add E-1, E-1A, E-3 10-20-77 Add E-4, Note E-1, E-1A, E-3, E-4, MS									

LEFT HAND WATER SUPPLY COMPANY
TO
COLORADO DEPT. OF HIGHWAYS

EDITH H. THRONDSO
TO
LEFT HAND WATER SUPPLY CO.

EDITH H. THRONDSO
534 PRATT ST
LONGMONT, COLO. 80501

3 CORNEY A. MACY &
DORIS K. MACY
RT. 2, BOX 287
LONGMONT, COLO. 80501

3 CORNEY A. MACY & DORIS K. MACY
TO
LEFT HAND WATER SUPPLY CO.

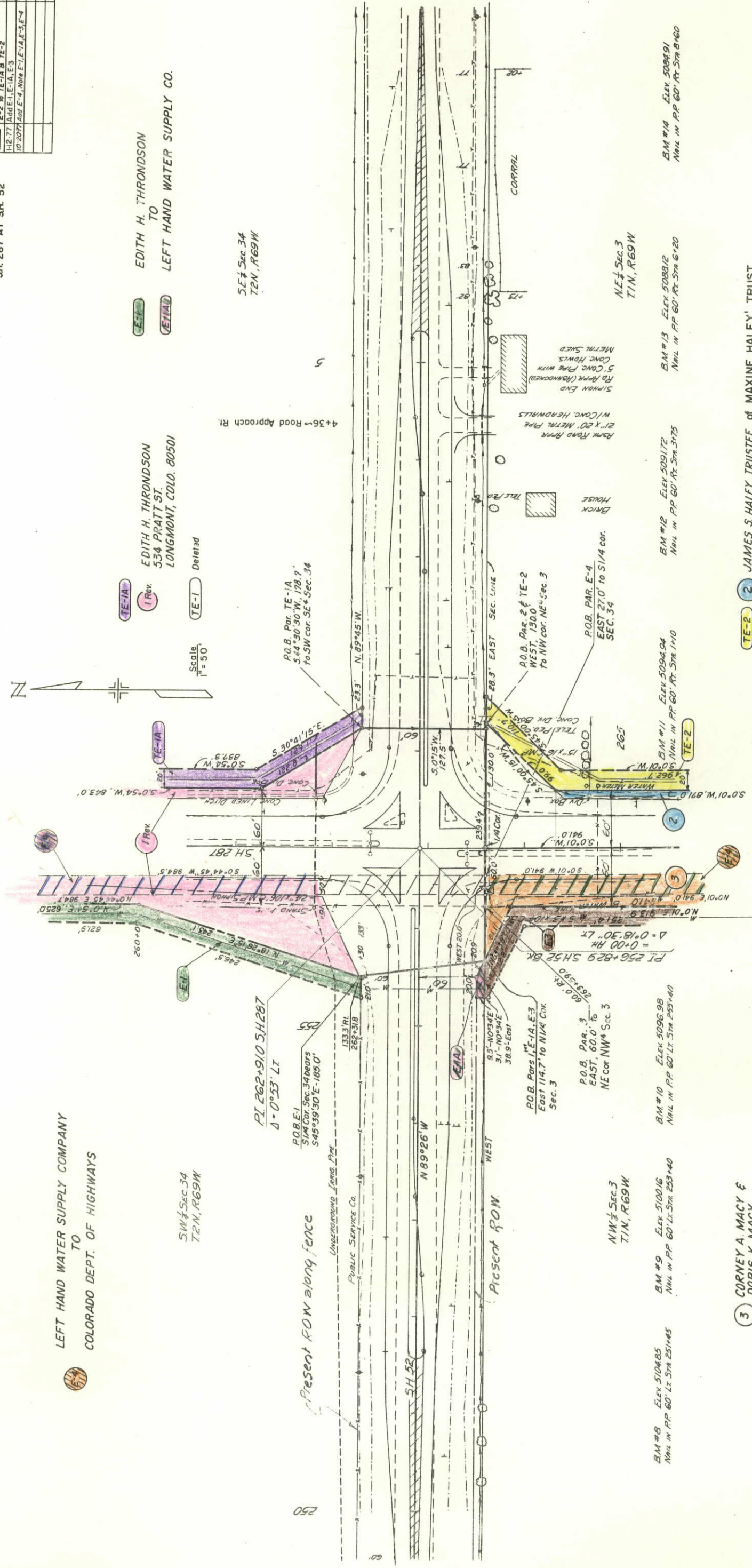

SW 1/4 Sec. 34
T2N, R69W

PI 262+910 SH 287
Δ = 0°53' LT

P.O.B. E-1
S1/4 Cor. Sec. 34 bears
S45°39'30"E - 185.0'

Underground Ferris Pipe
Public Service Co.

N 89°26' W

Present ROW

NW 1/4 Sec. 3
T1N, R69W

BM #8 ELEV 510485
NAIL IN P.P. 60' LT STR 251+45

BM #9 ELEV 510016
NAIL IN P.P. 60' LT STR 253+40

BM #10 ELEV 509698
NAIL IN P.P. 60' LT STR 255+40

BM #11 ELEV 509494
NAIL IN P.P. 60' RT STR 1+10

BM #12 ELEV 509172
NAIL IN P.P. 60' RT STR 3+75

BM #13 ELEV 508812
NAIL IN P.P. 60' RT STR 6+20

BM #14 ELEV 508801
NAIL IN P.P. 60' RT STR 8+60

2 JAMES S. HALEY, TRUSTEE of MAXINE HALEY' TRUST
340 CRESTRIDGE LANE
LONGMONT, COLO. 80501

NE 1/4 Sec. 3
T1N, R69W

SE 1/4 Sec. 34
T2N, R69W

Deleted

Scale
1" = 50'



4+36 Road Approach Rt.

Ramp Road Pipe
2" x 20 METAL PIPE
W/ CONC. HEADWALLS
SIPHON END
RD PIPE (HANDMADE)
5 CONC. PIPES WITH
METAL SLED

BRICK HOUSE

TELE. P.O.

CORRAL

FEDERAL ROAD REGION NO.	DIVISION	PROJ. NO.	SHEET NO.	TOTAL SHEETS
VIII	COLORADO	HHS 0004(6)	6	7

RIGHT OF WAY
 SH. 287 AT SH. 52

REVISIONS	
9-20-76	Chg. E-2 to TE-2
1-12-77	Add E-3
10-20-77	Add E-4, Note E-3, E-4
	RES.
	GM
	WS

TE-2 ② JAMES S. HALEY, TRUSTEE of MAXINE HALEY'S TRUST
 340 CRESTRIDGE LANE
 LONGMONT, COLO. 80501

③ LEFT HAND WATER SUPPLY COMPANY
 TO
 COLORADO DEPT. OF HIGHWAYS

NE 1/4 Sec. 3
 T1N, R69W

NW 1/4 Sec. 3
 T1N, R69W

BM #35 ELEV 5088.04
 H&G 30' Lt. Sta. 272+50

BM #36 ELEV 5086.04
 H&G 33' Lt. Sta. 275+70

BM #37 ELEV 5084.62
 H&G 30' Lt. Sta. 279+75

BM #38 ELEV 5085.06
 H&G 32' Lt. Sta. 280+97

③ CORNEY A. MACY &
 DORIS K. MACY
 RT. 2, BOX 287
 LONGMONT, COLO. 80501

④ CORNEY A. MACY & DORIS K. MACY
 TO
 LEFT HAND WATER SUPPLY CO.

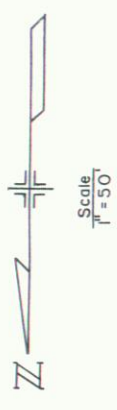

270+50 Redd
 of Division Box
 Lt. Riprap or Outlets
 Concrete Division Box

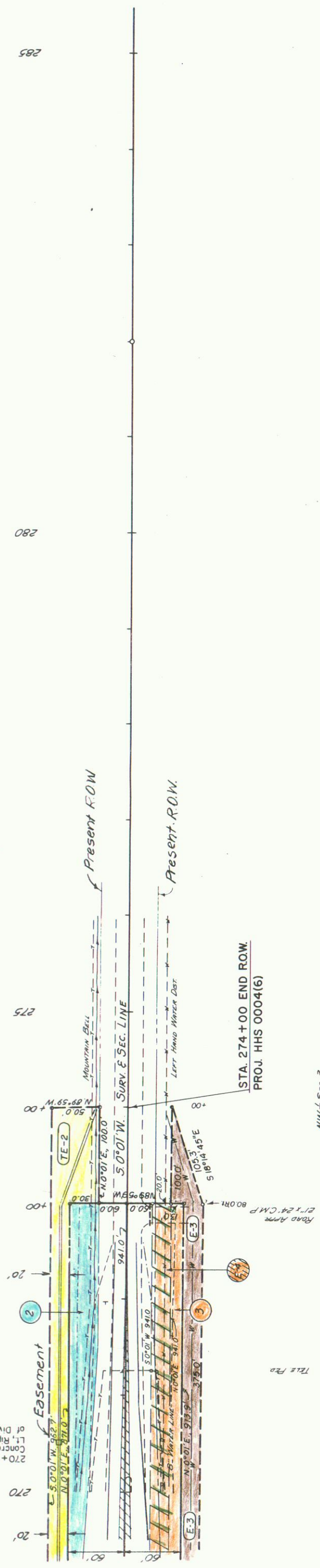

POT 282+00

285

280

275

STA. 274+00 END R.O.W.
 PROJ. HHS 0004(6)

