

# COLORADO DEPARTMENT OF HIGHWAYS

## PLAN AND PROFILE OF PROPOSED FEDERAL AID PROJECT NO. 1 25-3(16)251 STATE HIGHWAY NO. 185 LARIMER & WELD COUNTIES

FEDERAL ROAD REGION NO.	DIVISION	PROJ. NO.	SHEET NO.	TOTAL SHEETS
9	COLORADO	1 25-3(16)251	1	

REVISIONS		
2-15-61	Index	REC
9-14-61	Index	J. C.

**INDEX OF SHEETS**

SHEET NO.	TITLE
1	TITLE SHEET
2-2A	TABULATION SHEET
3,3A,3B-7,7A-15	PLAN & PROFILE SHEETS
16-18	OWNERSHIP MAPS

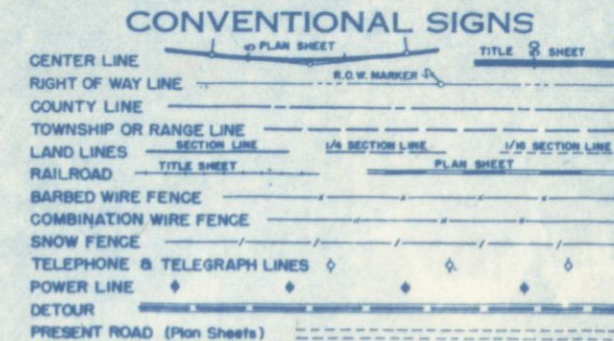

**SCALES OF ORIGINAL DRAWINGS**

ON PLAN. 1 IN. = 100 FT.  
 ON PROFILE. 1 IN. = 100 FT. HORIZONTAL  
 1 IN. = 10 FT. VERTICAL

GRADE LINE ON PROFILE IS SHOWN AS GRADE OF FINISHED ROAD

LENGTH OF PROJECT = 6.999 MILES (R.O.W.)

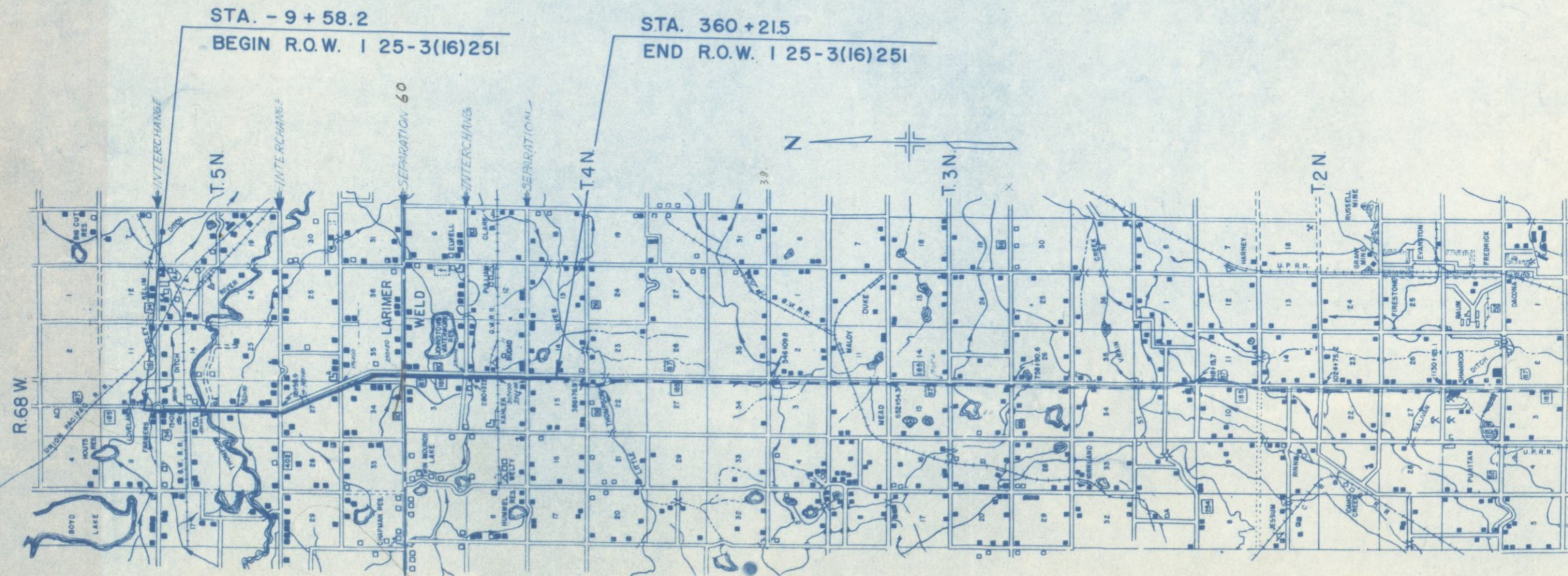

R. O. W. TABULATION OF PROPERTIES IN LARIMER COUNTY S. H. NO. 185 PROJ. 125 - 3(6) - 251

FEDERAL ROAD DISTRICT	PROJ. NO.	SHEET NO.	TOTAL SHEETS
9	125-3 (16) 251	2	

RIGHT OF WAY

LOVELAND CIRCLE - SOUTH

PARCEL NO.	OWNER	ADDRESS	LOCATION	AREA IN ACRES			REMAINDER	LAND	IMPROV'TS	DAMAGE	MISC.	TOTAL	DATE	
				PARCEL	TO BE ACQUIRED									
1	DELETED													
2	PATRICIA H. VAN DE WATER & JOHN H. MC WHINNEY	14601 SO HUNTINGTON BEACH BLVD WESTMINSTER, CALIF.	S 1/2 SEC. 10	25.37	25.37	267±	I							
3	GEORGE P. ARNDT	922 E. 7TH. LOVELAND, COLO.	NW 1/4 NE 1/4 SEC. 15	0.42	0.42	41.5	I							
3	GEORGE P. ARNDT	922 E. 7TH. LOVELAND, COLO.	SW 1/4 NE 1/4 SEC. 15	0.53	0.53									
3-A	THOMAS M. MCKEE	RT. 1, BOX 259 LOVELAND, COLO.	NW 1/4 NE 1/4 SEC. 15	0.26	0.14	920	I							
4	FRED W. SCHMER & LYDIA SCHMER	RT. 1 BOX 238 LOVELAND, COLO.	E 2 NW 1/4 SEC. 15	0.44	0.44	1270	I							
4	FRED W. SCHMER & LYDIA SCHMER	RT. 1 BOX 238 LOVELAND, COLO.	E 2 NW 1/4 SEC. 15	0.37	0.37									
E-4	FRED W. SCHMER & LYDIA SCHMER	SUGAR BLDG DENVER COLO.	SEC. 15	0.78	0.50									
E-5	GREAT WESTERN RAILWAY CO	LOVELAND COLO.	NE 1/4 SW 1/4 SEC. 15	2.22	2.22		D							
6-C	JO ANNE PULLIAM	LOVELAND, COLO.	E 2 SW 1/4 SEC. 15 & E 2 NW 1/4 SEC. 22	21.77	14.44	318±	I							
E-8	IYAN H. HARRIS & FLORENCE L. HARRIS	1414 W. 11th St. LOVELAND, COLO.	SW 1/4 SEC. 22	0.24	0.24									
6-A	THE CONSOLIDATED HILLSBOROUGH DITCH CO.	LOVELAND, COLO.	SE 1/4 NW 1/4 SEC. 22	0.25	0.14		I							
6-B	D. R. PULLIAM	LOVELAND, COLO.	SE 1/4 NW 1/4 SEC. 22	0.15	0.15		I							
6-B	D. R. PULLIAM	LOVELAND, COLO.	SE 1/4 NW 1/4 SEC. 22	5.56	5.07	See 6-C	I							
6-C	D. R. PULLIAM	LOVELAND, COLO.	SE 1/4 NW 1/4 SEC. 22	0.32	0.32									
7	WILLIAM H. EGENER & EVA MARIE EGENER	RT. 1, LOVELAND, COLO.	E 2 SW 1/4 SEC. 22	16.39	8.70	141±	I							
7A	WILLIAM H. EGENER & EVA MARIE EGENER	RT. 1, LOVELAND, COLO.	E 2 SW 1/4 SEC. 22	0.85	0.85	33±	I							
8	IYAN H. HARRIS & FLORENCE L. HARRIS	414 W. 11th St. LOVELAND, COLO.	SW 1/4 SE 1/4 SEC. 22	6.79	4.11		I							
8A	IYAN H. HARRIS & FLORENCE L. HARRIS	249 HARRISON, LOVELAND, COLO.	SW 1/4 SE 1/4 SEC. 22	0.52	0.52	136±	I							
9	C. M. MORGAN	WALDEN, COLO.	W 2 NE 1/4 SEC. 27	23.28	14.12		I							
E-9A	C. M. MORGAN	WALDEN, COLO.	NW 1/4 NE 1/4 SEC. 27	0.34	0.34		I							
10	COPAG INV CO	P.O. BOX 55 FT. COLLINS, COLO.	NW 1/4 NE 1/4 SEC. 27	1.27	1.27	0								
E-9d	C. M. MORGAN	WALDEN, COLO.	NW 1/4 NE 1/4 SEC. 27	0.36	0.36									
11	T. M. MCKEE	RT. 1 BOX 259 LOVELAND, COLO.	NE 1/4 NW 1/4 SEC. 27	5.80	5.33	152±	I							
E-11A	T. M. MCKEE	RT. 1 BOX 259 LOVELAND, COLO.	NE 1/4 NW 1/4 SEC. 27	0.19	0.19		I							
12	ALEXANDER B. HAMILTON & GEORGE ALEXANDER HAMILTON	FT. COLLINS, COLO.	SE 1/4 SEC. 27	26.08	15.43	440±	I							
E-13A	DAVEDA M. HEINRICH, JOHN T. HEINRICH & MARGARET V. HEINRICH	NE 1/4 NE 1/4 SEC. 34	NE 1/4 NE 1/4 SEC. 34	0.59	0.59		I							
13	DAVEDA M. HEINRICH, JOHN T. HEINRICH & MARGARET V. HEINRICH	414 W. 11th St. Loveland Colo.	SW 1/4 SE 1/4 SEC. 22	18.95	16.02	58.2	I							
E-8B	IYAN H. HARRIS & FLORENCE L. HARRIS	% MATTIE H. KATHBUN	SW 1/4 SE 1/4 SEC. 22	0.86	0.86		I							
14	LILLIE CHRISTIANSEN & MATTIE MATTIE	514 E. 4TH LOVELAND, COLO.	SE 1/4 NE 1/4 SEC. 34	0.86	0.86	75	I							
	HANKINS KATHBUN FORMERLY MATTIE HAMILTON HANKINS, LIFE ESTATE													
E-15A	ALEXANDER B. HAMILTON & WAYNE MC DOLE HAMILTON	RT. 1 BOX 241 FT. COLLINS, COLO.	W 2 NW 1/4 SEC. 35	0.85	0.85		I							
15	ALEXANDER B. HAMILTON & WAYNE MC DOLE HAMILTON	RT. 1 BOX 241 FT. COLLINS, COLO.	W 2 NW 1/4 SEC. 35	13.48	8.42	See Parcel 12	I							
E-9B	THOMAS M. MCKEE	RT. 1, BOX 259 LOVELAND, COLO.	SW 1/4 NE 1/4 SEC. 27	0.16	0.16		I							
16	A. L. CHRISTIANSEN	1542 W. SHORE DR. LOVELAND, COLO.	NW 1/4 SW 1/4 SEC. 35	9.81	6.76	25.34	I							
17	HATFIELD CHILSON & MARIAN CHILSON	LOVELAND, COLO.	SW 1/4 SW 1/4 SEC. 35	9.12	6.03	70.9±	I							
E-2A	PATRICIA H. VAN DE WATER & JOHN H. MC WHINNEY	14601 SO. HUNTINGTON BEACH BLVD.	SE 1/4 SE 1/4 Sec 9, 5 1/2 SW 1/4 Sec 10	2.30	2.90		I							
E-2B	DELETED	WESTMINSTER, CALIF.	SW 1/4 SE 1/4 SEC. 10	0.40	0.40		I							
E-2C	PATRICIA H. VAN DE WATER & JOHN H. MC WHINNEY	WESTMINSTER, CALIF.	SW 1/4 SE 1/4 SEC. 10	0.14	0.14		I							
E-12a	ALEXANDER B. HAMILTON & GEORGE ALEXANDER HAMILTON	RT. 1 BOX 241 FT. COLLINS, COLO.	SE 1/4 SE 1/4 SEC. 27	0.14	0.14		I							

0-10-60	Revised E.A., E.B., E.C., E.D., E.E., E.F., E.G., E.H., E.I., E.J., E.K., E.L., E.M., E.N., E.O., E.P., E.Q., E.R., E.S., E.T., E.U., E.V., E.W., E.X., E.Y., E.Z.	REC
0-28-60	Rev. location	REC
2-15-61	E-2A Rev.	REC
2-22-61	ER-5 Rev.	CLD
4-5-61	Added E 2B	J.C.
9-14-61	Added E 8B	J.C.
4/17/62	add E-9B	C.W.

R. O. W. TABULATION OF PROPERTIES IN WELD COUNTY S. H. NO. 185 PROJ. 1 25 - 3(16) 251

PARCEL NO.	OWNER	ADDRESS	LOCATION	AREA IN ACRES			LAND IMPROV'TS	DAMAGE	MISC.	TOTAL	DATE	RIGHT OF WAY	
				PARCEL	TO BE ACQUIRED	REMAINDER						REV. NO.	SHEET NO.
E-18a-f	DONALD P. KNODE, Et al	DRAKE, COLO.	T. 4 N., R. 68 W.	0.13	0.13						7-18-61	REC 10-10-60 E18a	REC 10-10-60 E18a
18	DONALD P. KNODE, Et al	DRAKE, COLO.	E/2 NE 1/4 SEC. 3	0.13	0.13						10-10-61	add E-6-b	REC 10-10-60 E18a
E 18 A	DONALD P. KNODE, Et al	DRAKE, COLO.	E/2 NE 1/4 SEC. 3	15.97	10.16	144.03					12-19-61	add E-6-b	REC 10-10-60 E18a
19	EUGENE BASHOR & BELVA E. BASHOR	BERTHOUD, COLO.	NE 1/4 NE 1/4 SEC. 3	0.30	0.30								REC 12-12-60 E18b Rev. E19a & E20b
E-19-a	EUGENE BASHOR & BELVA E. BASHOR	BERTHOUD, COLO.	E/2 SE 1/4 SEC. 3	18.05	13.10	141.9							REC 12-12-60 E228 & E238
E-19-A	DELETED	BERTHOUD, COLO.	E/2 SE 1/4 SEC. 3	0.07	0.07								REC 1-4-61 E228 Deleted, E238 Added
E-20-b	DELETED												REC 1-17-61 E238 Deleted
20	LULA P. COLWELL, Et al	1020 LINCOLN AVE, LOVELAND, COLO.	SW 1/4 SW 1/4 SEC. 2	5.27	3.35	148.3							REC 12-16-60 E 20b Deleted
E-20-a	LULA P. COLWELL, Et al	1020 LINCOLN AVE, LOVELAND, COLO.	SW 1/4 SW 1/4 SEC. 2	0.72	0.72								REC 12-16-60 E228 & E238
21	DANIEL SAUER	10 MARMAC DRIVE, LOVELAND, COLO.	NW 1/4 NW 1/4 SEC. II	4.11	2.57	153.9							REC 1-4-61 E228 Deleted, E238 Added
E 21 B	DANIEL SAUER	10 MARMAC DRIVE, LOVELAND, COLO.	NW 1/4 NW 1/4 SEC. II	0.45	0.45								REC 1-17-61 E238 Deleted
22	BEIN FARMS INC.	BERTHOUD, COLO.	E/2 NE 1/4 SEC. 10	16.56	12.02	140.7							
E 22 A	BEIN FARMS INC.	BERTHOUD, COLO.	E/2 NE 1/4 SEC. 10	1.70	1.70								
ER-23	GREAT WESTERN RAILWAY CO.	SUGAR BLDG., DENVER, COLO.	W 1/2 SEC. II & E/2 SEC. 10	0.41	0.27								
E-21-a	DELETED												
E 22 B	DELETED												
ER-23A	GREAT WESTERN RAILWAY CO.	SUGAR BLDG., DENVER, COLO.	E/2 SEC. 10	0.04	0.04								
ER23B	DELETED												
24	BEIN FARMS INC.	BERTHOUD, COLO.	E/2 SE 1/4 SEC. 10	15.10	10.76	143.1							
E 24 A	BEIN FARMS INC.	BERTHOUD, COLO.	E/2 SE 1/4 SEC. 10	1.15	1.15								
25	GEORGE W. LEE Et al, J.T.	467 W. 4th ST., LOVELAND, COLO.	SW 1/4 SW 1/4 SEC. II	0.21	0.04	153.6							
E 25 A	GEORGE W. LEE Et al, J.T.	467 W. 4th ST., LOVELAND, COLO.	SW 1/4 SW 1/4 SEC. II	0.24	0.24								
26	CHESTER C. CRESSWELL & ROSA K. CRESSWELL, J.T. & EMMA J. STEWART, LIFE ESTATE	BERTHOUD, COLO.	NW 1/4 NW 1/4 SEC. 14	0.21	0.04	153.7							
E 26 a	CHESTER C. CRESSWELL Et al	BERTHOUD, COLO.	NW 1/4 NW 1/4 SEC. 14	0.06	0.06								
27	GEORGE W. LEE Et al, J.T.	467 W. 4th ST., LOVELAND, COLO.	E/2 NE 1/4 SEC. 15	15.24	10.84	153.8							
E 27 A	GEORGE W. LEE Et al, J.T.	467 W. 4th ST., LOVELAND, COLO.	E/2 NE 1/4 SEC. 15	1.21	1.21								
E 25 B	GEORGE W. LEE Et al, J.T.	467 W. 4th ST., LOVELAND, COLO.	NW 1/4 SW 1/4 SEC. 11	0.02	0.02								
E-6-D	JO ANNE PULLIAM	LOVELAND, COLO.	T. 5 N., R. 68 W. LARIMER COUNTY SE 1/4 NW 1/4 SEC. 22	0.61	0.61								
E-3-b	THOMAS M. MCKEE	Rt. 1 Box 259, LOVELAND, COLO.	NW 1/4 NE 1/4 SEC. 15	0.02	0.02								

FEDERAL ROAD DIVISION NO.	DISTRICT	PROJ. NO.	SHEET NO.	TOTAL SHEETS
9	COLORADO	1 25 - 3(16) 251	2A	

DATE	REVISIONS
7-18-61	add E21, B, E23-a out
10-10-61	add E-6-b
12-19-61	add E-6-b
12-16-60	E 20b Deleted
12-12-60	E228 & E238
1-4-61	E228 Deleted, E238 Added
1-17-61	E238 Deleted

DATE	REVISIONS
7-18-61	add E21, B, E23-a out
10-10-61	add E-6-b
12-19-61	add E-6-b
12-16-60	E 20b Deleted
12-12-60	E228 & E238
1-4-61	E228 Deleted, E238 Added
1-17-61	E238 Deleted

DATE	REVISIONS
7-18-61	add E21, B, E23-a out
10-10-61	add E-6-b
12-19-61	add E-6-b
12-16-60	E 20b Deleted
12-12-60	E228 & E238
1-4-61	E228 Deleted, E238 Added
1-17-61	E238 Deleted

DATE	REVISIONS
7-18-61	add E21, B, E23-a out
10-10-61	add E-6-b
12-19-61	add E-6-b
12-16-60	E 20b Deleted
12-12-60	E228 & E238
1-4-61	E228 Deleted, E238 Added
1-17-61	E238 Deleted

DATE	REVISIONS
7-18-61	add E21, B, E23-a out
10-10-61	add E-6-b
12-19-61	add E-6-b
12-16-60	E 20b Deleted
12-12-60	E228 & E238
1-4-61	E228 Deleted, E238 Added
1-17-61	E238 Deleted

DATE	REVISIONS
7-18-61	add E21, B, E23-a out
10-10-61	add E-6-b
12-19-61	add E-6-b
12-16-60	E 20b Deleted
12-12-60	E228 & E238
1-4-61	E228 Deleted, E238 Added
1-17-61	E238 Deleted

DATE	REVISIONS
7-18-61	add E21, B, E23-a out
10-10-61	add E-6-b
12-19-61	add E-6-b
12-16-60	E 20b Deleted
12-12-60	E228 & E238
1-4-61	E228 Deleted, E238 Added
1-17-61	E238 Deleted

DATE	REVISIONS
7-18-61	add E21, B, E23-a out
10-10-61	add E-6-b
12-19-61	add E-6-b
12-16-60	E 20b Deleted
12-12-60	E228 & E238
1-4-61	E228 Deleted, E238 Added
1-17-61	E238 Deleted

DATE	REVISIONS
7-18-61	add E21, B, E23-a out
10-10-61	add E-6-b
12-19-61	add E-6-b
12-16-60	E 20b Deleted
12-12-60	E228 & E238
1-4-61	E228 Deleted, E238 Added
1-17-61	E238 Deleted

LEGEND

- CONTROL LINE
- LANE EDGE
- SHOULDER
- DIRECTION OF TRAFFIC
- RIGHT OF WAY
- CONTROL OF ACCESS
- ACCESS DENIED BY DEED
- TOP OF SLOPE
- TOP OF CUT

PATRICIA H. VAN DE WATER  
 JOHN H. MCWHINNEY  
 14601 SO. HUNTINGTON BEACH BLVD.  
 WESTMINSTER, CALIF.

SW 1/4 SEC. 10  
 T.5 N., R.68 W.

INTERCHANGE STA. 12+ RIGHT OF WAY  
 US 87 & US 34  
 LOVELAND CIRCLE - SOUTH

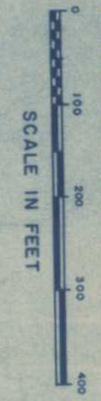

TRAFFIC LEGEND  
 DHV 20 YEARS HENCE

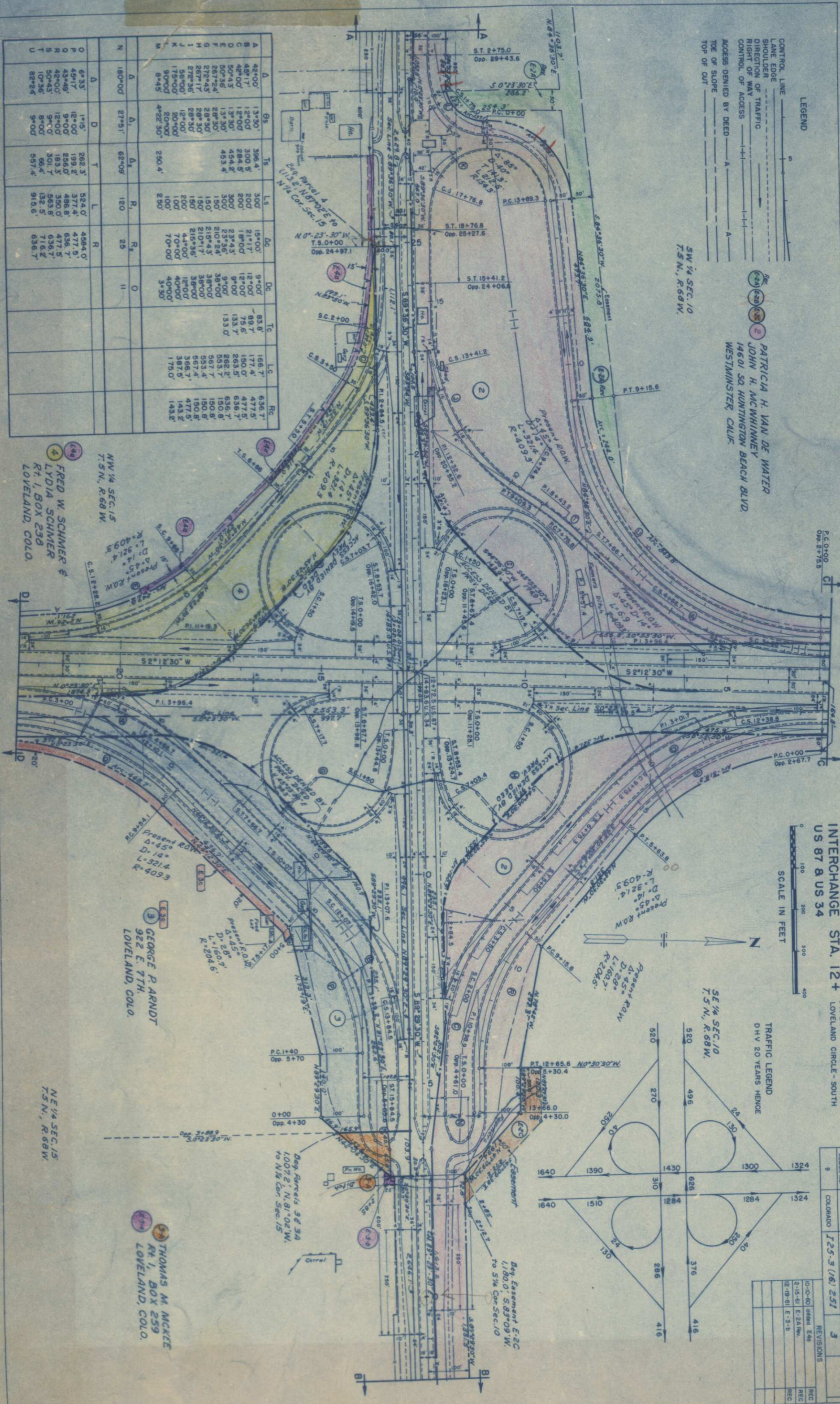
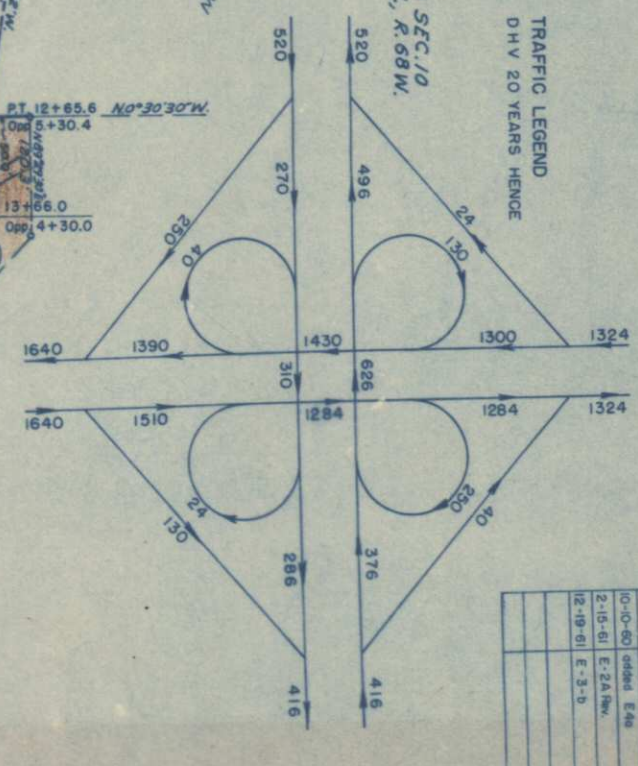

A	42°00'	13°30'	306.4'	300'	19°00'	9°00'	83.8'	166.7'	636.7'
B	49°17'	12°00'	300.5'	300'	21°17'	9°00'	89.7'	177.4'	477.5'
C	42°00'	12°00'	284.5'	200'	18°00'	9°00'	150.0'	477.5'	636.7'
D	50°43'	13°30'	454.2'	300'	23°43'	9°00'	636.7'	553.7'	150.8'
E	50°36'	13°30'	453.4'	300'	23°43'	9°00'	553.7'	567.7'	150.8'
F	287°24'	28°30'	287.24'	150'	210°24'	38°00'	567.7'	387.5'	143.2'
G	272°43'	28°30'	272.43'	150'	210°17'	38°00'	387.5'	143.2'	143.2'
H	267°17'	28°30'	267.17'	150'	210°17'	38°00'	143.2'	143.2'	143.2'
I	272°36'	28°30'	272.36'	150'	210°17'	38°00'	143.2'	143.2'	143.2'
J	175°00'	12°00'	175.00'	200'	44°00'	12°00'	477.5'	477.5'	477.5'
K	175°00'	12°00'	175.00'	200'	44°00'	12°00'	477.5'	477.5'	477.5'
L	90°00'	20°00'	90.00'	100'	70°00'	40°00'	143.2'	143.2'	143.2'
M	9°45'	4°22'30"	250.4'	250'	3°30'	3°30'	143.2'	143.2'	143.2'
N	180°00'	27°51'	62°09'	120'	25'	11'	25'	11'	25'
O	6°33'	1°15'	262.3'	300'	15°00'	9°00'	636.7'	456.4'	456.4'
P	49°17'	12°00'	199.2'	377.4'	477.5'	477.5'	477.5'	477.5'	477.5'
Q	43°46'	9°00'	256.0'	486.8'	636.7'	636.7'	636.7'	636.7'	636.7'
R	42°00'	12°00'	183.3'	350.0'	477.5'	477.5'	477.5'	477.5'	477.5'
S	50°43'	9°00'	301.7'	563.8'	636.7'	636.7'	636.7'	636.7'	636.7'
T	10°36'	8°00'	66.4'	132.5'	716.2'	716.2'	716.2'	716.2'	716.2'
U	92°24'	9°00'	657.4'	915.6'	636.7'	636.7'	636.7'	636.7'	636.7'

NW 1/4 SEC. 15  
 T.5 N., R.68 W.

3 GEORGE P. ARNDT  
 922 E. 7TH.  
 LOVELAND, COLO.

THOMAS M. MCKEE  
 Rt. 1, BOX 259  
 LOVELAND, COLO.

4 FRED W. SCHMER &  
 LYDIA SCHMER  
 Rt. 1, BOX 238  
 LOVELAND, COLO.

FEDERAL ROAD DISTRICT NO.	9	DIVISION	COLORADO	PROJ. NO.	I-25-3 (16) 251	SHEET NO.	3	TOTAL SHEETS	3
REVISIONS		REC	10-0-60	dded	E.4e	REC	2-15-61	E.2A	Rev.
REVISIONS		REC	12-18-61	E.3-b		REC			

PATRICIA H. VANDE WATER &  
 JOHN H. MCWHINNEY  
 14601 SQ HUNTINGTON BEACH BLVD.  
 WESTMINSTER, CALIF.

FRED W. SCHMER &  
 LYDIA SCHMER  
 RT 1, Box 238  
 LOVELAND, COLO.

GREAT WESTERN RAILWAY CO  
 SUGAR BLDG  
 DENVER, COLO.

INTERCHANGE STA. 12+  
 US 87 & US 34

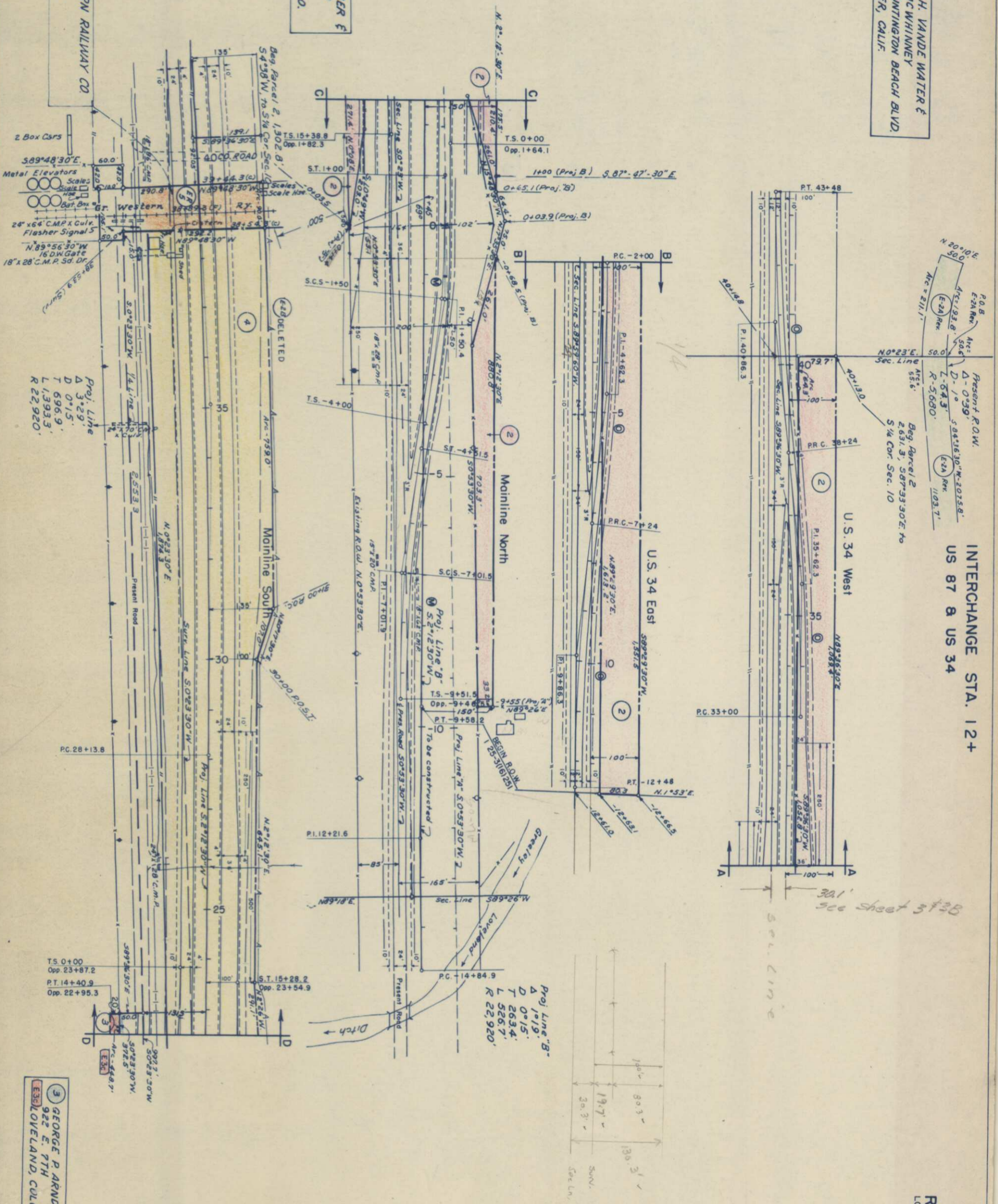

FEDERAL ROAD REGION NO.	DIVISION	PROJ. NO.	SHEET NO.	TOTAL SHEETS
9	COLORADO	I-25-3(06) 251	3-A	

NO.	DATE	BY	REVISIONS
10-10-60	E 3c		REC
2-15-61	E-2A Rvw		REC
4-5-61	DELETED		E 2B
7-25-62	access		REC

RIGHT OF WAY  
 LOVELAND CIRCLE - SOUTH

GEORGE P ARNDT  
 922 E. 7TH  
 LOVELAND, COLO.



DATE	REVISION

DATE	REVISION

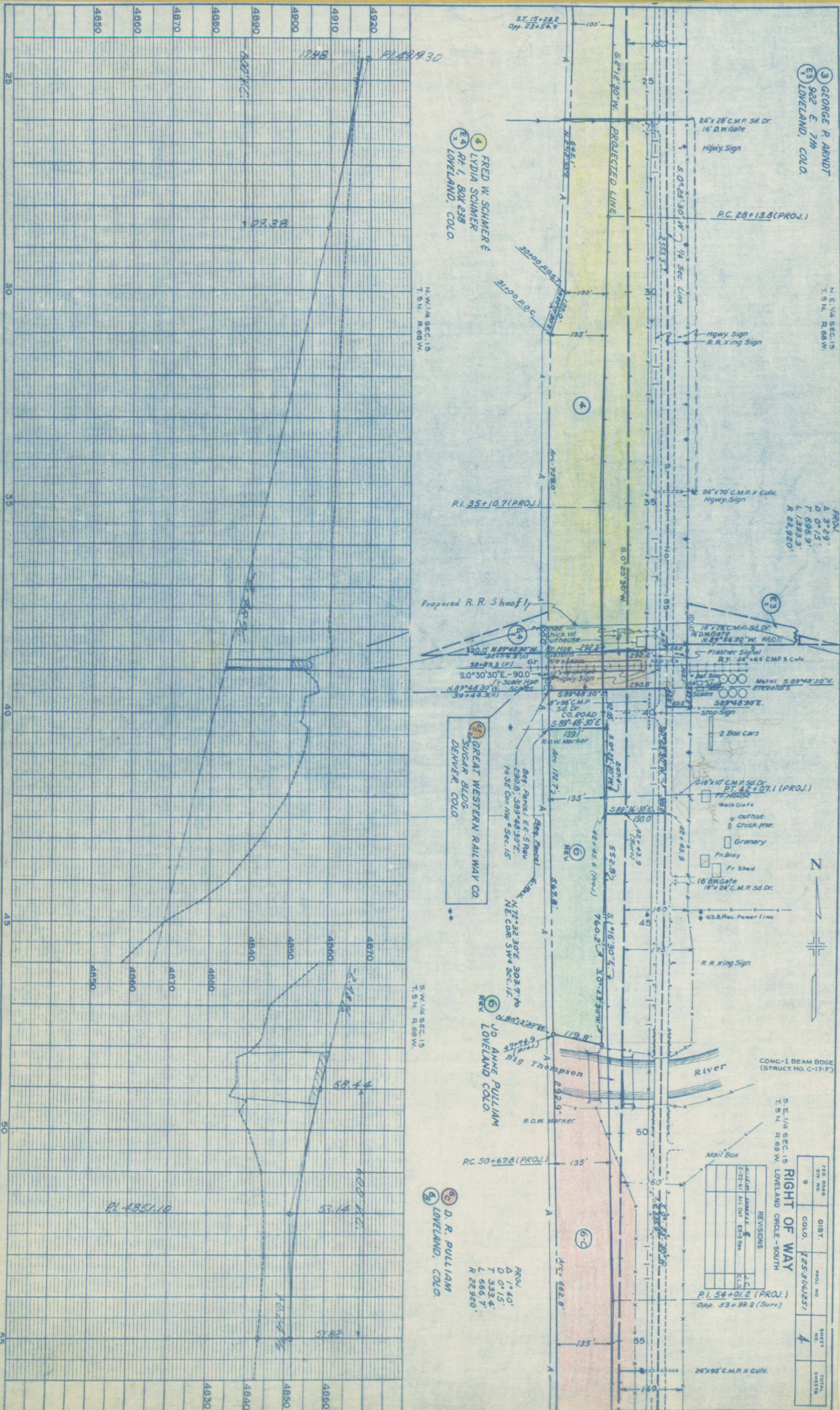

3 GEORGE P. ARNDT  
 922 E. 7th  
 LOVELAND, COLO.

4 FRED W. SCHMER &  
 LYDIA SCHMER  
 Rt. 1, Box 238  
 LOVELAND, COLO.

5 GREAT WESTERN RAILWAY CO.  
 DENVER, COLO.

6 JO ANNE PULLIAM  
 LOVELAND, COLO.

7 D. R. PULLIAM  
 LOVELAND, COLO.

N.E. 1/4 SEC. 15  
 T. 5 N. R. 68 W.

PROJ.  
 A 3°29'  
 D 0°15'  
 T 696.9'  
 L 1,393.3'  
 R 22,920'

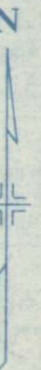

CONC. I BEAM BRIDGE  
 (STRUCT. NO. C-17-F)

RIGHT OF WAY  
 S.E. 1/4 SEC. 15  
 T. 5 N. R. 68 W.  
 LOVELAND CIRCLE - SOUTH

NO.	DATE	BY	DESCRIPTION
1			
2			
3			
4			

P.I. 54+01.2 (PROJ.)  
 Opp. 53+99.2 (Surv.)

FEED ROAD	DIST.	PROJ. NO.	SHEET NO.	TOTAL SHEETS
9	COLO.	125-37(6/25)	4	



N.E. 1/4 SEC 22  
T.5N. R.68W.

S.E. 1/4 SEC 22  
T.5N. R.68W.

LOVELAND CIRCLE - SOUTH

FED. ROAD DIV. NO.	DIST.	PROJ. NO.	SHEET NO.	TOTAL SHEETS
9	COLO.	123-3161251	6	

**RIGHT OF WAY**  
Sury. Line  
24° 10' L  
1° 40'  
736.0'  
1450.0'  
3458.0'

IVAN H. HARRIS & FLORENCE L. HARRIS  
414 W 11th St  
Loveland, Colo.

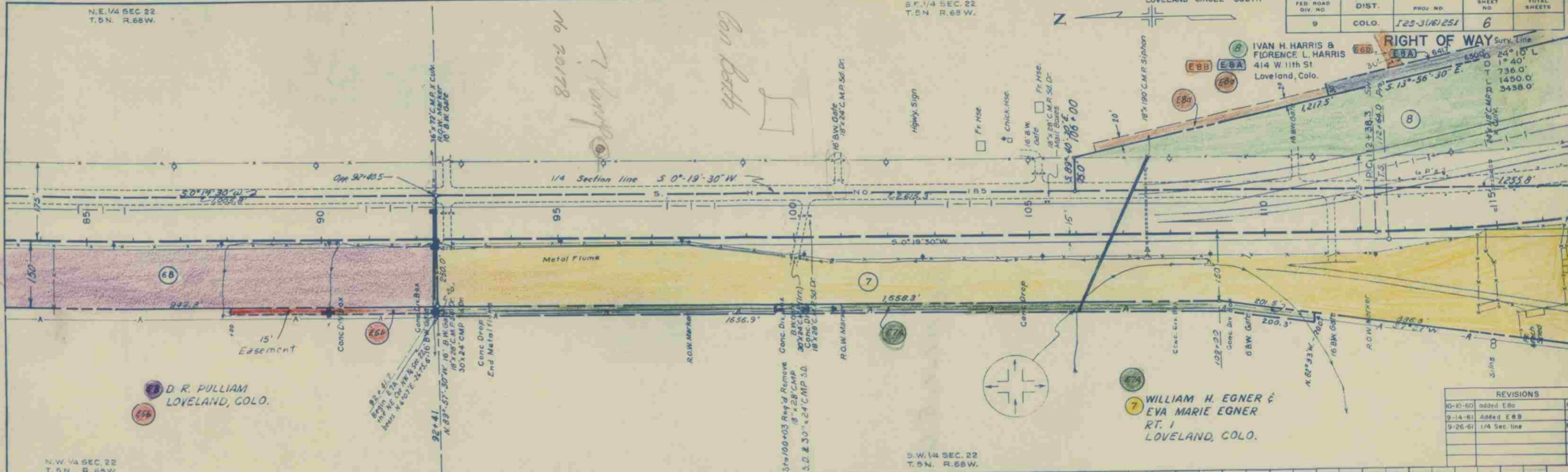

D. R. PULLIAM  
LOVELAND, COLO.

WILLIAM H. EGNER & EVA MARIE EGNER  
RT. 1  
LOVELAND, COLO.

REVISIONS	
10-10-60	added E8a REC
9-14-61	Added E8B J.C.
9-26-61	1/4 Sec. line REC

N.W. 1/4 SEC 22  
T.5N. R.68W.

S.W. 1/4 SEC 22  
T.5N. R.68W.

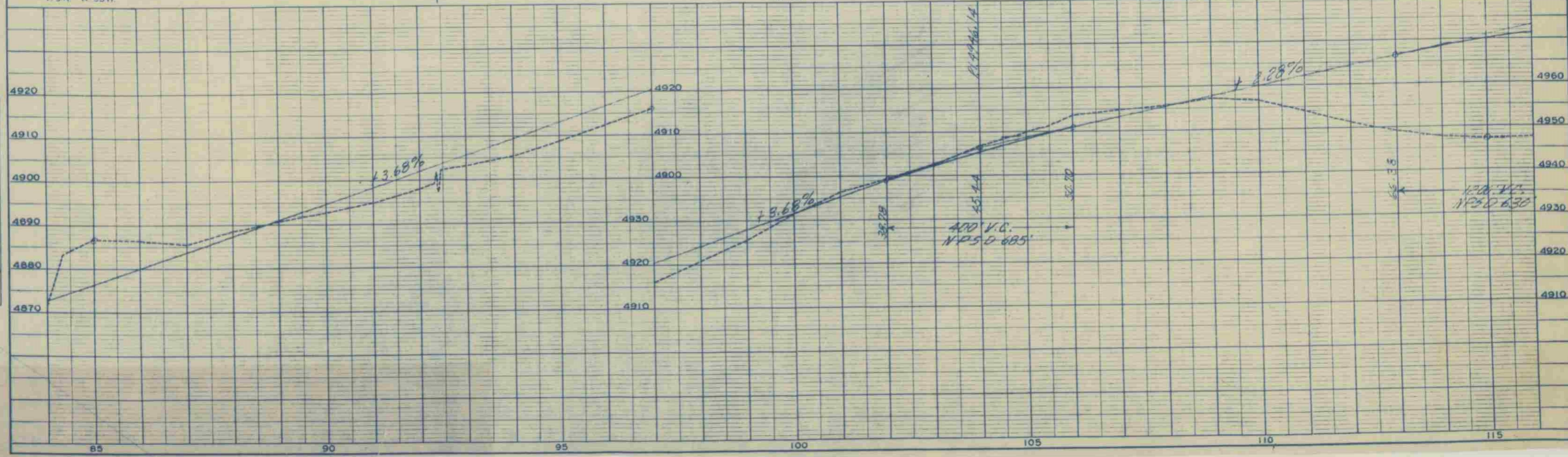

PLAN	DATE
REVISIONS	
PLOTTED	
ALIGNED	
CHECKED	
BY	

PROFILE	DATE
REVISIONS	
PLOTTED	
CHECKED	
BY	

**RIGHT OF WAY**  
LOVELAND CIRCLE - SOUTH

REVISIONS		REC
10-10-60	E9a	J.C.
9-14-61	Added E8B	C.W.
4/10/62	Topog.	C.W.
4/17/62	add E-9B	C.W.

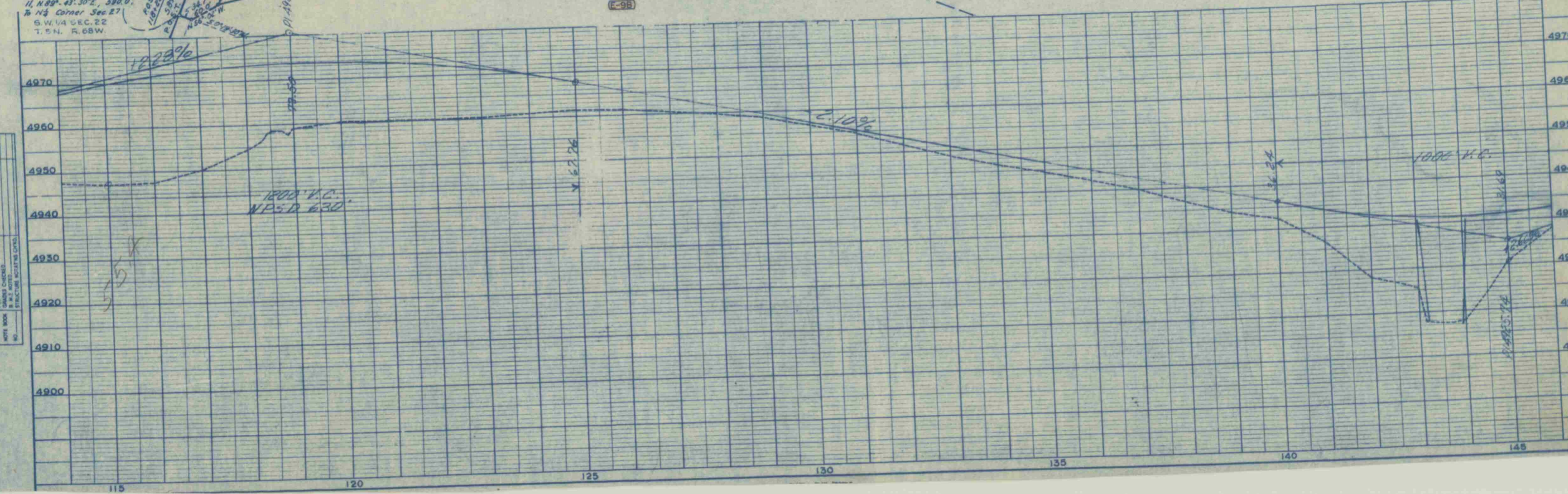
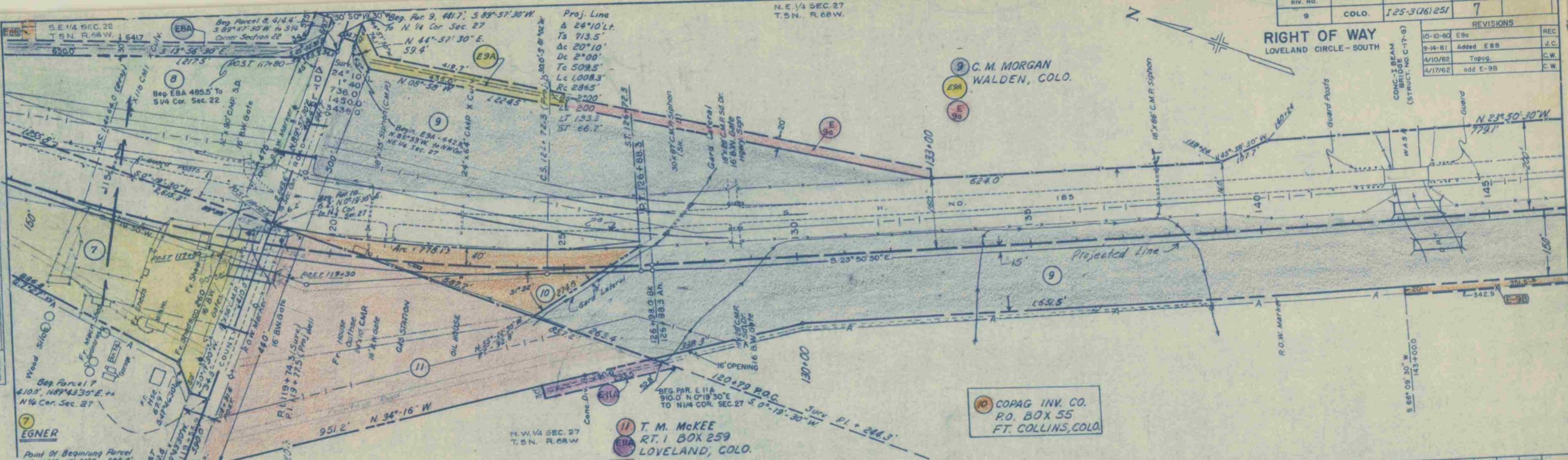

PLAN  
DRAWN BY  
CHECKED BY  
DATE

PROFILE  
DRAWN BY  
CHECKED BY  
DATE

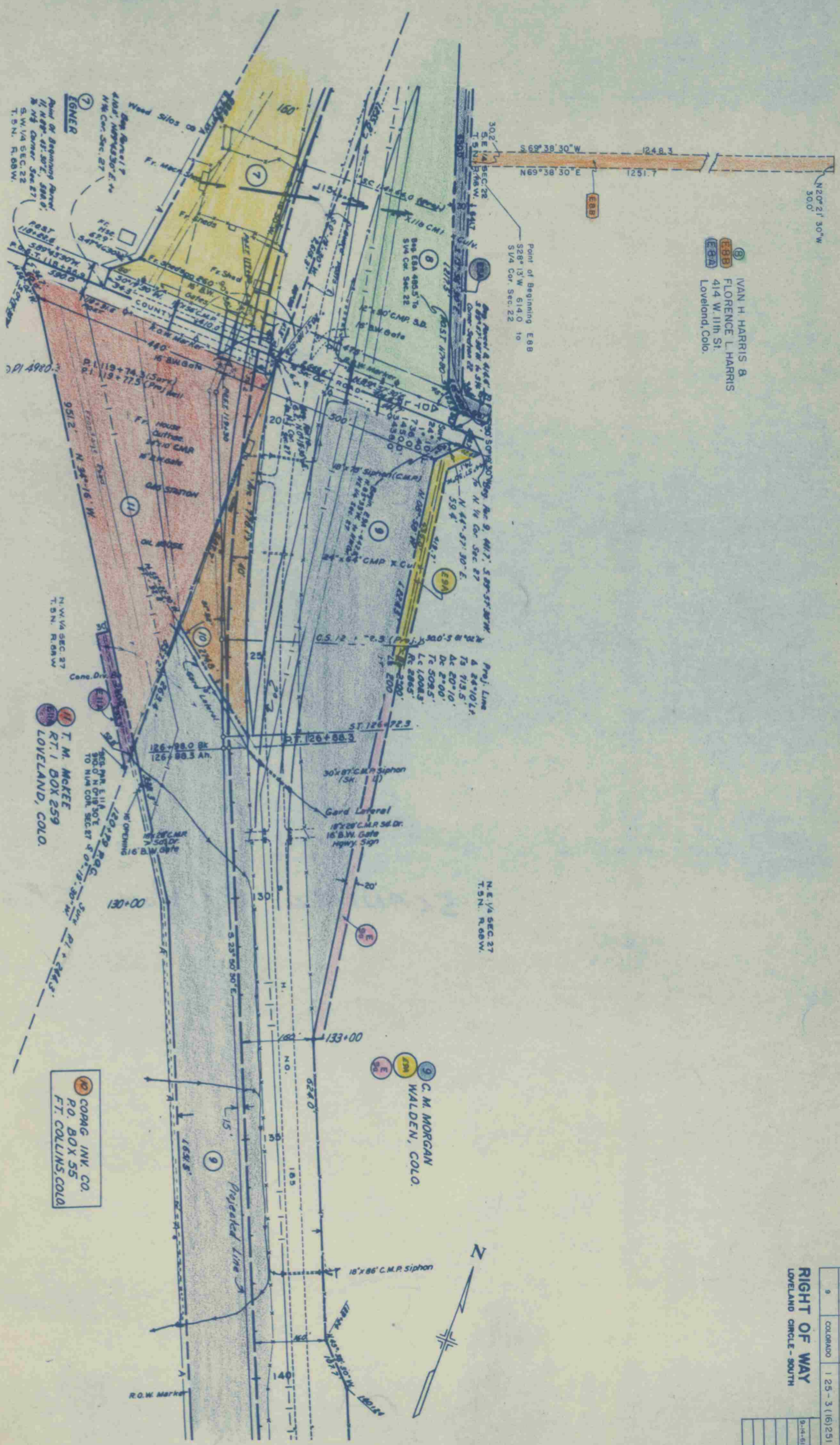

(B) IVAN H. HARRIS B  
 (E88) FLORENCE L. HARRIS  
 (E89) 414 W. 11th St.  
 (E90) Loveland, Colo.

Point of Beginning E88  
 S28°13'W 614.0' 10  
 S1/4 Cor. Sec. 22

(7) EGNER  
 Part of Beginning Parcel  
 N. 1/2 Sec. 27, S88.0'  
 S.W. 1/4 Sec. 27  
 T. 5N., R. 68W.

(11) T. M. MCKEE  
 R.T. 1 BOX 259  
 LOVELAND, COLO.

(9) C. M. MORGAN  
 WALDEN, COLO.

(10) COPAG INV. CO.  
 P.O. BOX 55  
 FT. COLLINS, COLO.

FEDERAL ROAD DISTRICT	PROJ. NO.	SHEET NO.	TOTAL SHEETS
9	1 25 - 3 (16) 251	7A	

REVISIONS	DATE	BY
3-14-61	Added E88	J.C.

**RIGHT OF WAY**  
 LOVELAND CIRCLE - SOUTH

N.E. 1/4 SEC. 27  
T.5N. R.68W  
C. M. MORGAN  
WALDEN, COLO.

ALEXANDER B. HAMILTON &  
GEORGE ALEXANDER HAMILTON  
Rt. 1, BOX 241  
FORT COLLINS, COLO.

S.E. 1/4 SEC. 27  
T.5N. R.68W.

RIGHT OF WAY  
LOVELAND CIRCLE - SOUTH

FED. ROAD DIV. NO.	DIST.	PROJ. NO.	SHEET NO.	TOTAL SHEETS
9	COLO.	125-3(16)251	8	

REVISIONS	
10-10-60	E12a REC
4/17/62	add E-9B C.W.

Req. Pars. 12 & 13  
333.0', S. 89° 47' 30" E,  
to SE Corner Sec 27



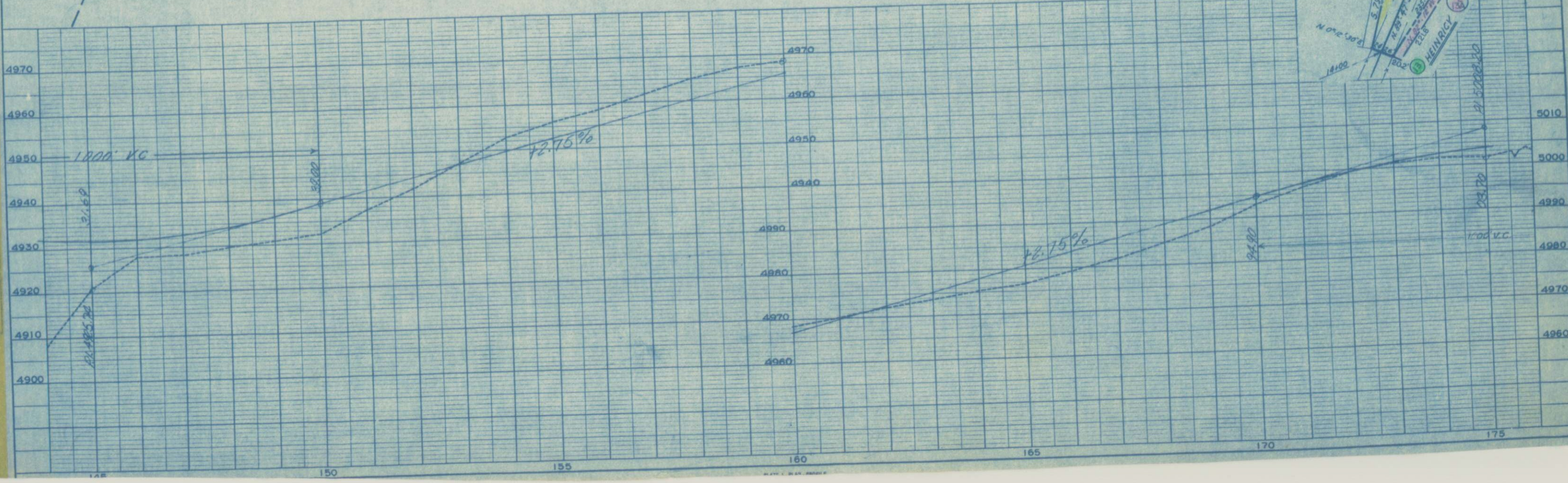
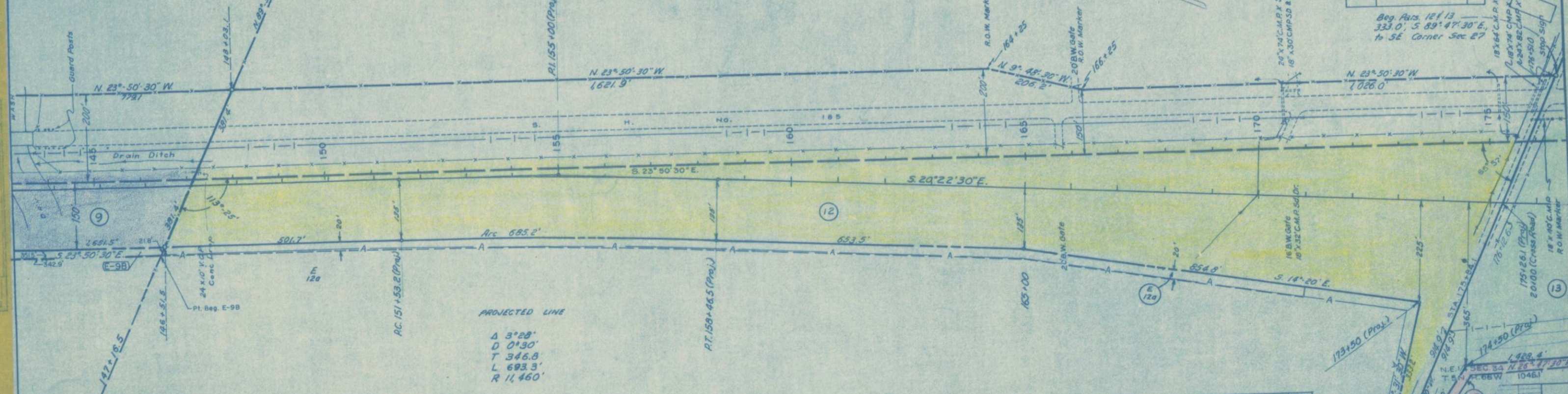

PROFILE	SURVEYED	BY	DATE
	PLOTTED		
NOTE BOOK	GRADES CHECKED		
	S. M.S. NOTED		
	STRUCTURE NOTATIONS CHNG.		

PLAN	SURVEYED	BY	DATE
	PLOTTED		
NOTE BOOK	ALIGNMENT CHECKED		
	RT. OF WAY CHECKED		

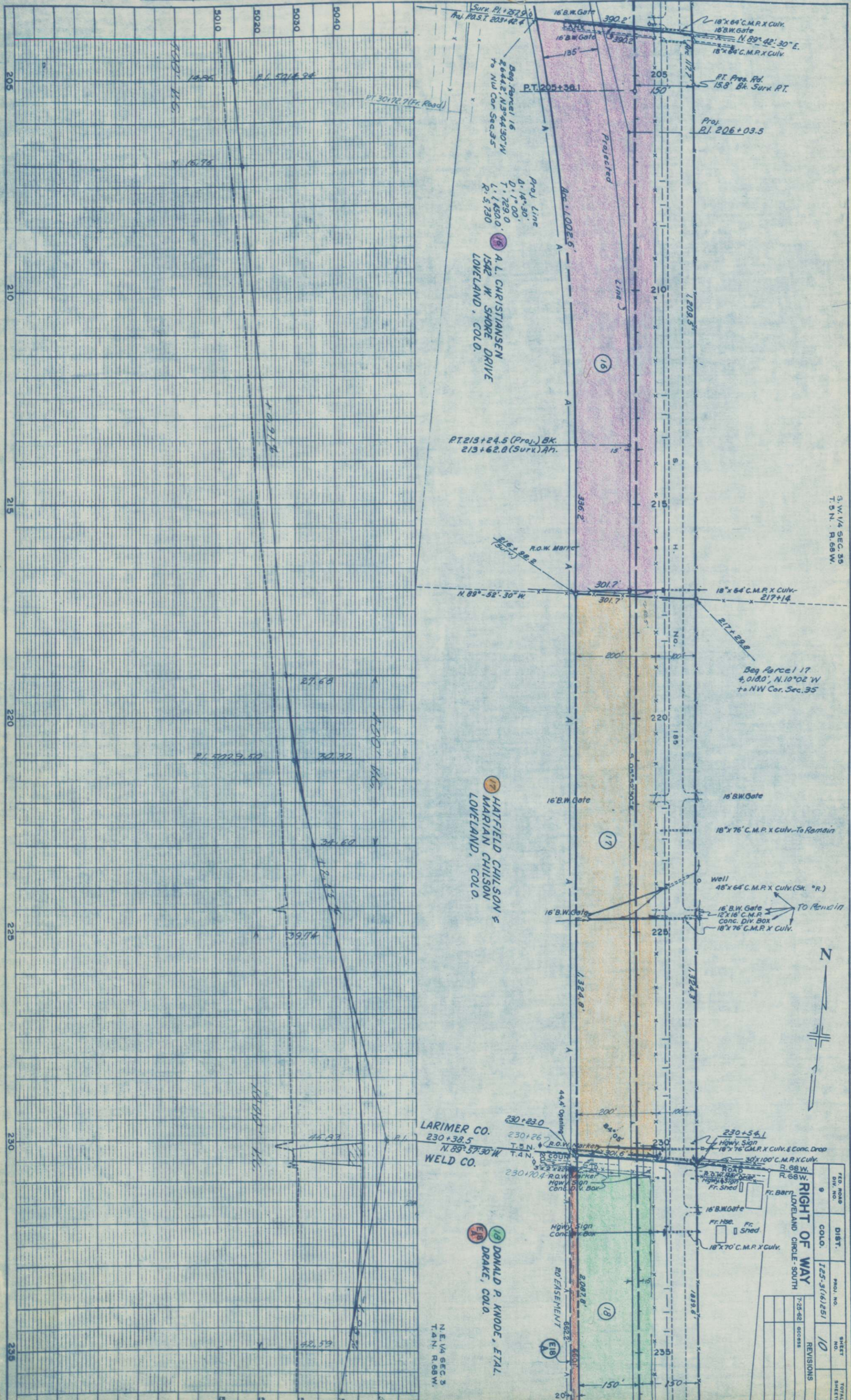

S. W. 1/4 SEC. 35  
T. 5 N. R. 68 W.

FED. ROAD DIST. PROJ. NO.	9	125-3(16)251	SHEET NO.	10	TOTAL SHEETS
COLO.			REVISIONS		
LOVELAND CIRCLE - SOUTH			7-29-62		
			DECESS		

LARIMER CO.  
230+38.5  
WELD CO.  
N. 89° 57' 30" W

18 DONALD P. KNODE, ETAL.  
DRAKE, COLO.

N.E. 1/4 SEC 3  
T. 4 N. R. 68 W.

PROFILE	SURVEYED	BY	DATE
	PLOTTED		
NOTE BOOK	GRADES CHECKED		
NO.	B.M.S. NOTED		
	STRUCTURE NOTATIONS CHKD.		

PLAN	SURVEYED	BY	DATE
	PLOTTED		
NOTE BOOK	ALIGNMENT CHECKED		
NO.	RT. OF WAY CHECKED		

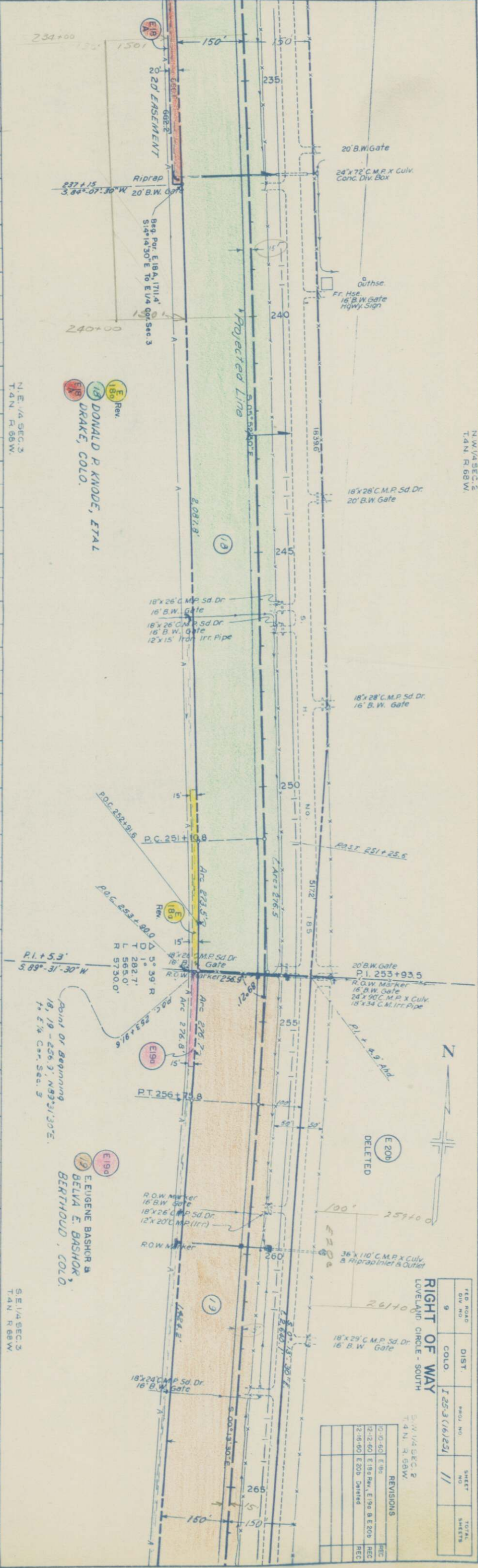
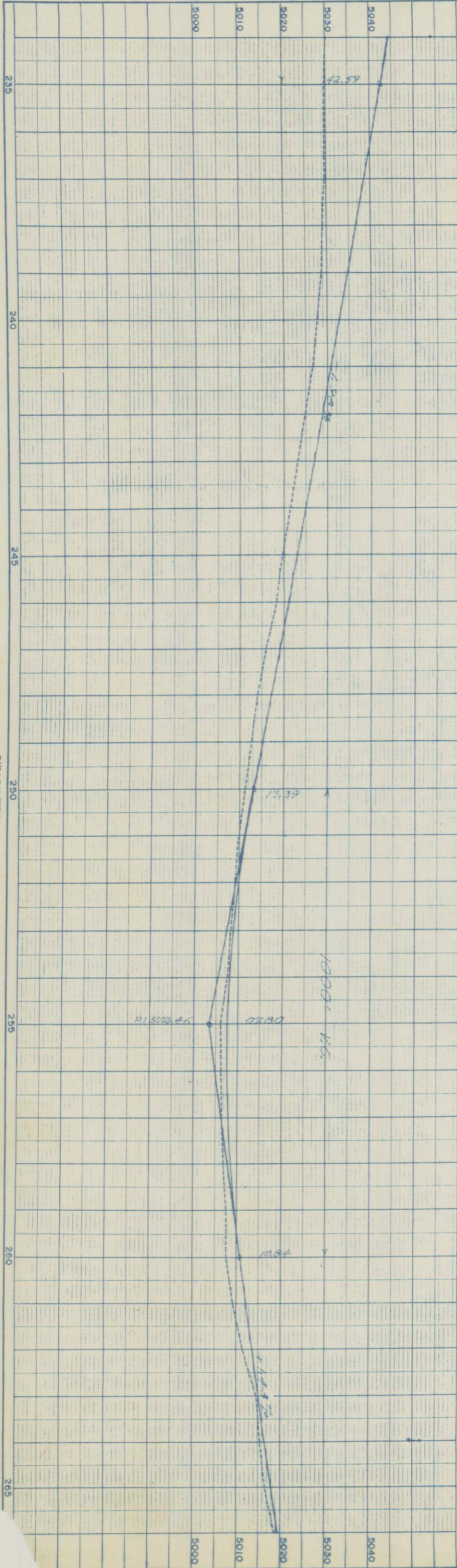

N.E. 1/4 SEC. 3  
T. 4 N. R. 68 W.

N.W. 1/4 SEC. 2  
T. 4 N. R. 68 W.

180° Rev.  
18 DONALD P. KNODE, ET AL  
18 DRAKE, COLO.

S.E. 1/4 SEC. 3  
T. 4 N. R. 68 W.

180° Rev.  
18 EUGENE BASHOR &  
18 BELVA E. BASHOR,  
18 BERTHOUD, COLO.

**RIGHT OF WAY**  
LEVELLAND CIRCLE - SOUTH

PROJ. NO.	9	DIST.	COLO.	PROJ. NO.	I-25-3(16)231	SHEET NO.	11	TOTAL SHEETS	11								
<table border="1"> <tr> <th colspan="2">REVISIONS</th> </tr> <tr> <td>07-01-60</td> <td>E 98</td> </tr> <tr> <td>12-12-60</td> <td>E 186 Rvx, E 196 &amp; E 200 REC</td> </tr> <tr> <td>2-16-60</td> <td>E 200 Deleted REC</td> </tr> </table>										REVISIONS		07-01-60	E 98	12-12-60	E 186 Rvx, E 196 & E 200 REC	2-16-60	E 200 Deleted REC
REVISIONS																	
07-01-60	E 98																
12-12-60	E 186 Rvx, E 196 & E 200 REC																
2-16-60	E 200 Deleted REC																

S.W. 1/4 SEC. 2  
T. 4 N. R. 66 W.

Point of Beginning  
Parcel 20.  
N. 89°-43'-30" W., 880.0' To S.W.  
Corner Sec. 2.

Point of Beginning  
Parcel 21. N. 89°-43'-30" W.,  
470.0' To NW Corner Sec. 11.

Beg. Par. E21B N. 4°07'30" W. W. 1/4 SEC. 11  
944.5' To NW Cor. Sec. 11 T. 4 N. R. 66 W.

FED. ROAD DIV. NO.	DIST.	PROJ. NO.	SHEET NO.	TOTAL SHEETS
9	COLO.	125-3(16)251	12	

RIGHT OF WAY  
LOVELAND CIRCLE - SOUTH

DELETED E21a  
E21B  
E21B  
E21B  
E21B

20 LULA P. COLWELL, ETAL  
1020 LINCOLN AVE.  
LOVELAND, COLO.

Beg. Par. E20a S. 2°19'30" W  
1122.4' To SW Cor. Sec. 2

21 DANIEL SAUER  
10 MARMAG DRIVE  
LOVELAND, COLO.

19 E. EUGENE BASHOR &  
BELVA E. BASHOR  
BERTHOUD, COLO.

24 22 BEIN FARMS INC.  
BERTHOUD, COLO.

S.E. 1/4 SEC. 3  
T. 4 N. R. 66 W.

N.E. 1/4 SEC. 10  
T. 4 N. R. 66 W.

REVISIONS		
10-10-60	E20a	REC
7-18-60	odd E21B, Delete E21a	REC
4/10/62	Topg.	C.W.

DATE	BY

DATE	BY

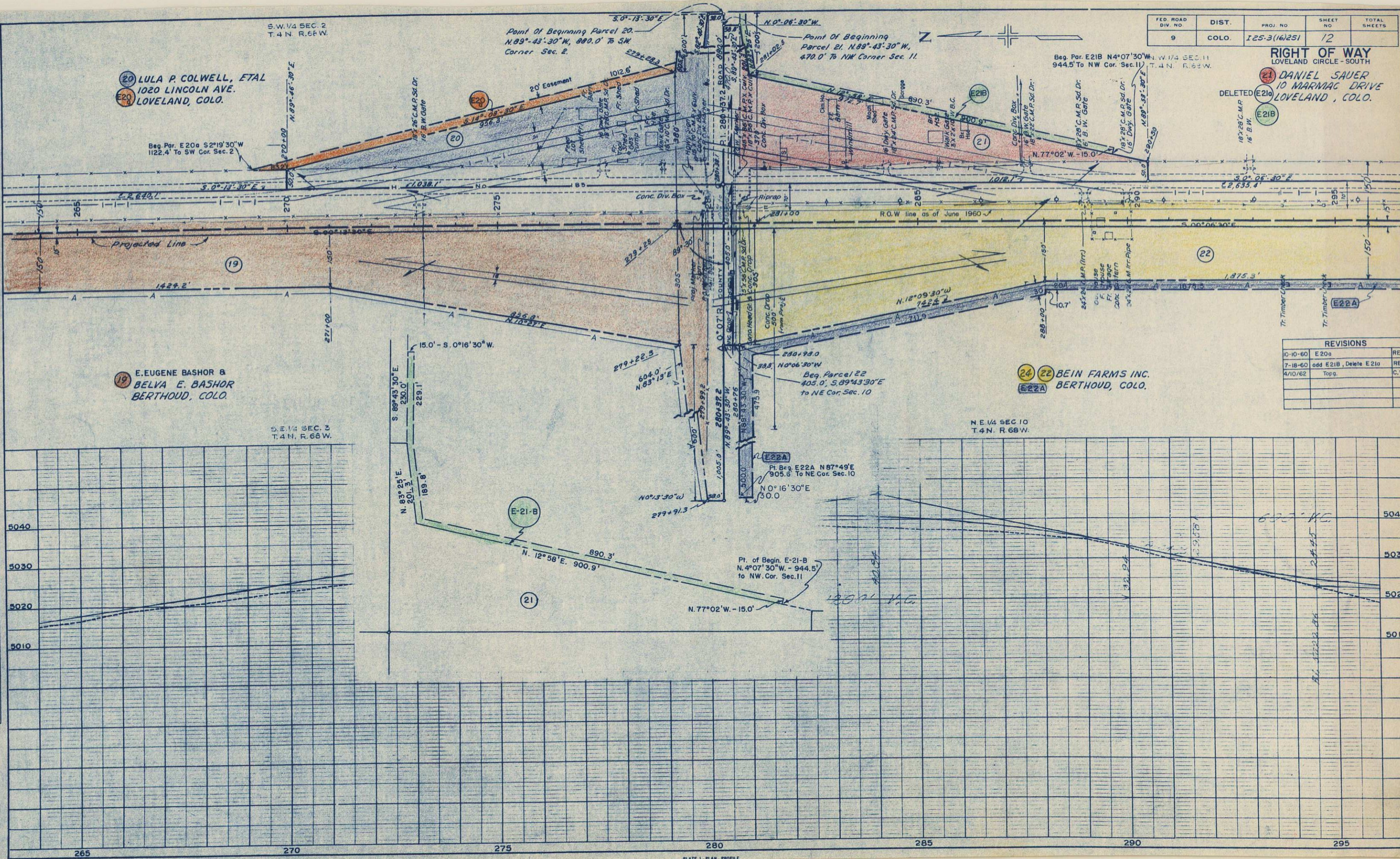

REQ. ROAD DIV. NO.	9	DIST.	COLO.	PROJ. NO.	125-3(16)257	SHEET NO.	13	TOTAL SHEETS	
<b>RIGHT OF WAY</b> S.W. 1/4 SEC. 11, LOVELAND CIRCLE-SOUTH T.4N. R.68W.									
<b>REVISIONS</b> 10-10-60 E22A 0-22-60 E22B & ER 23B 1-6-61 E22B Deleted E225B Added CLD 1-7-61 ER23B Deleted CLD									

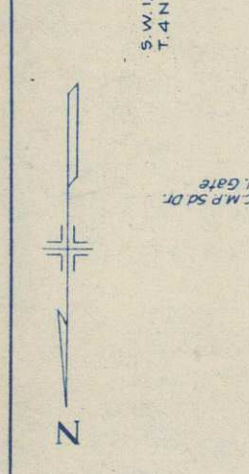

GEORGE W. LEE ET AL, J.T.  
 467 W. 4th ST.  
 LOVELAND, COLO.

BEIN FARMS INC.  
 BERTHOUD, COLO.

GREAT WESTERN RAILWAY CO.  
 SUGAR BLDG.  
 DENVER, COLO.

DELETED

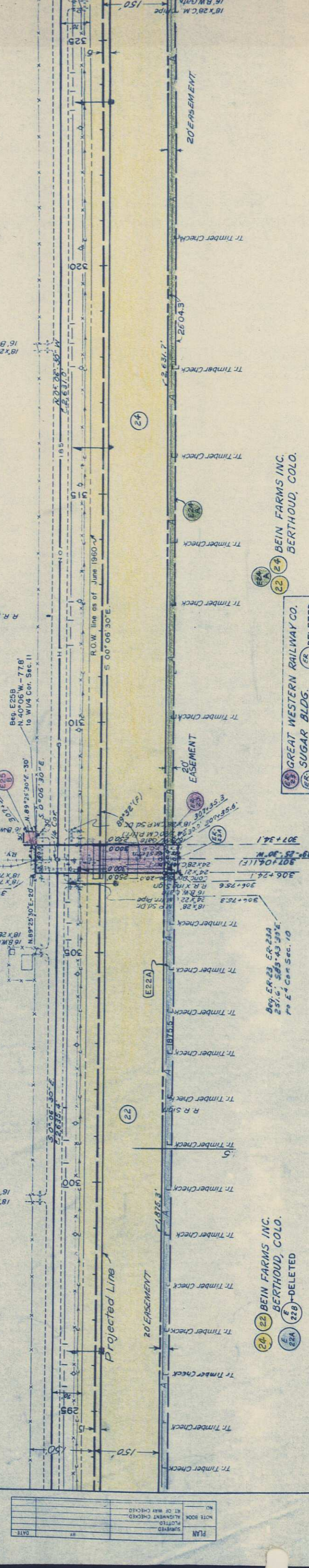

NO.	DATE	BY	REVISIONS

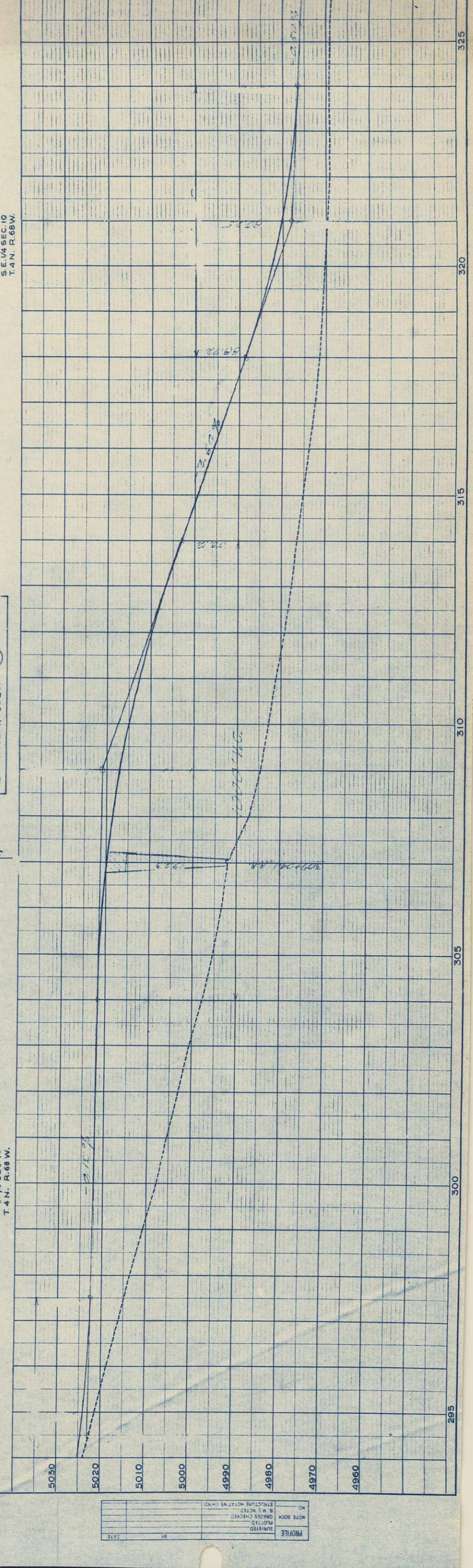

NO.	DATE	BY	REVISIONS

S.W. 1/4 SEC. 11  
T. 4 N. R. 68 W.

N.W. 1/4 SEC. 14  
T. 4 N. R. 68 W.

FED. ROAD DIV. NO.	DIST.	PROJ. NO.	SHEET NO.	TOTAL SHEETS
9	COLO.	125-316231	14	

REVISIONS	
10-27-60	Revised E&A J.G.

RIGHT OF WAY  
LOVELAND CIRCLE - SOUTH

25 GEORGE W. LEE et al., J.T.  
467 W. 4th St.  
LOVELAND, COLO.

EMMA J. STEWART, LIFE ESTATE  
26 CHESTER C. CRESSWELL &  
ROSA K. CRESSWELL, J.T.  
BERTHOUD, COLO.

22 24 BEIN FARMS INC.  
BERTHOUD, COLO.

27 GEORGE W. LEE et al., J.T.  
467 W. 4th St.  
LOVELAND, COLO.

DATE	
BY	
PLAN	
APPROVED	
PLOTTED	
ALIGNED CHECKED	
NOTE BOOK	
BY	
NO.	

DATE	
BY	
PROFILE	
APPROVED	
PLOTTED	
ALIGNED CHECKED	
NOTE BOOK	
BY	
NO.	

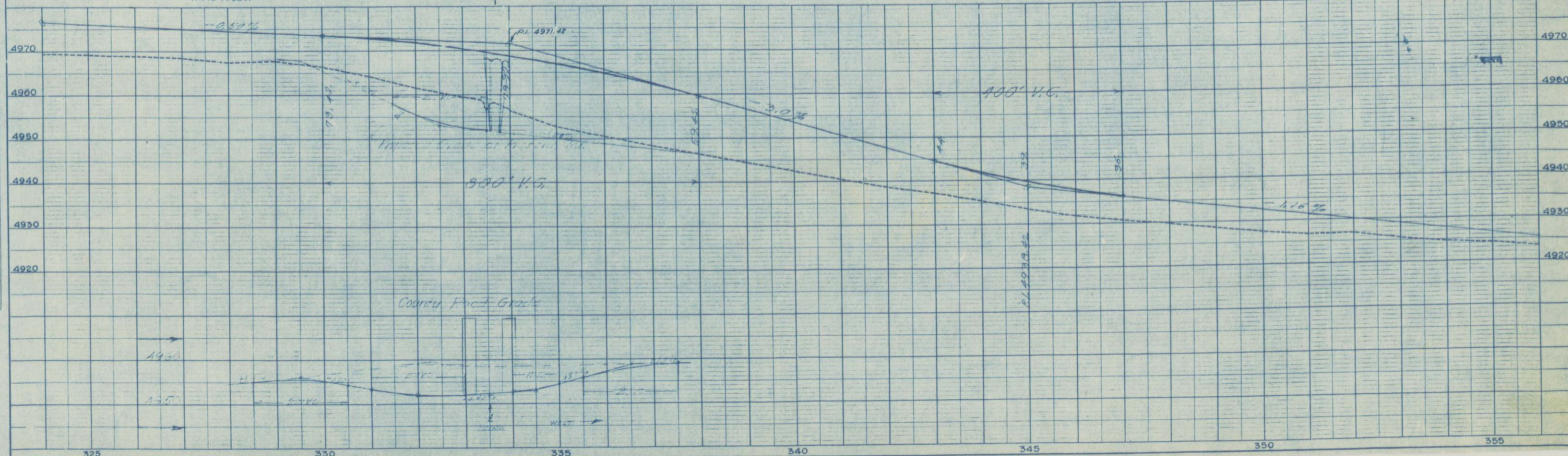
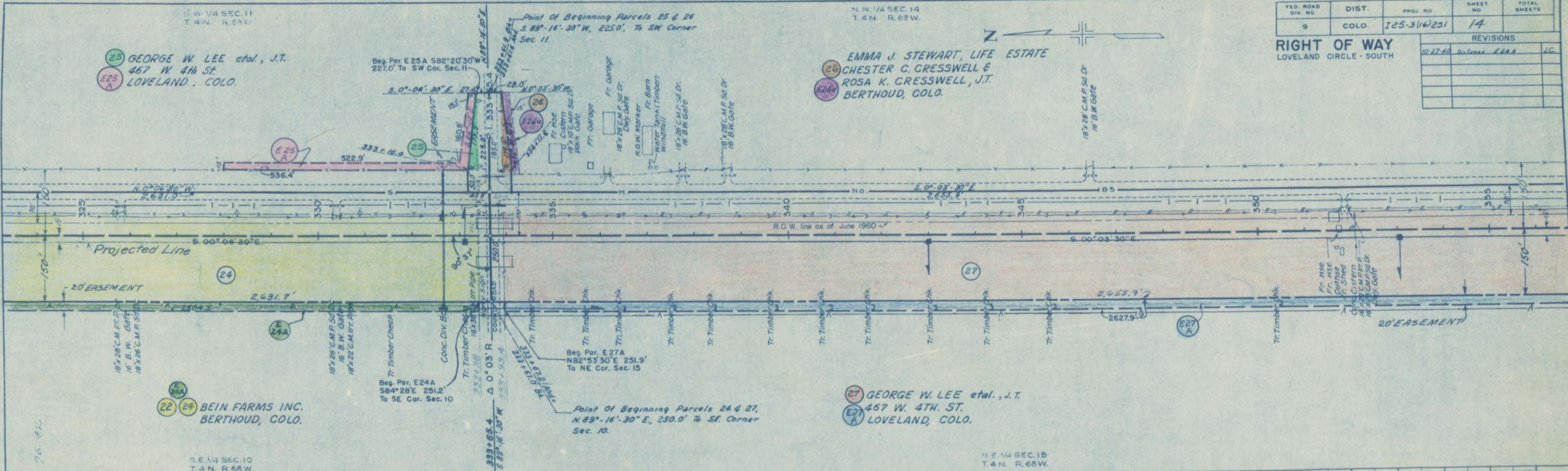



T 5 N, R. 68 W

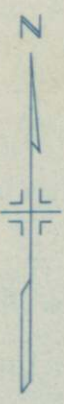

FED. ROAD DIST. NO.	STATE COLO.	PROJ. NO.	SHEET NO.	TOTAL SHEETS
3		1 25-31(6) 251	16	

RIGHT OF WAY	
2-10-61 E-2A Rev.	REC
2-22-61 ER-3 Rev.	CLD
4-9-61 Dated E 2B	J.C.
9-14-61 Dated E 2B	J.C.
10-10-61 dtd E-6-D	REC

REVISIONS	
2-10-61 E-2A Rev.	REC
2-22-61 ER-3 Rev.	CLD
4-9-61 Dated E 2B	J.C.
9-14-61 Dated E 2B	J.C.
10-10-61 dtd E-6-D	REC

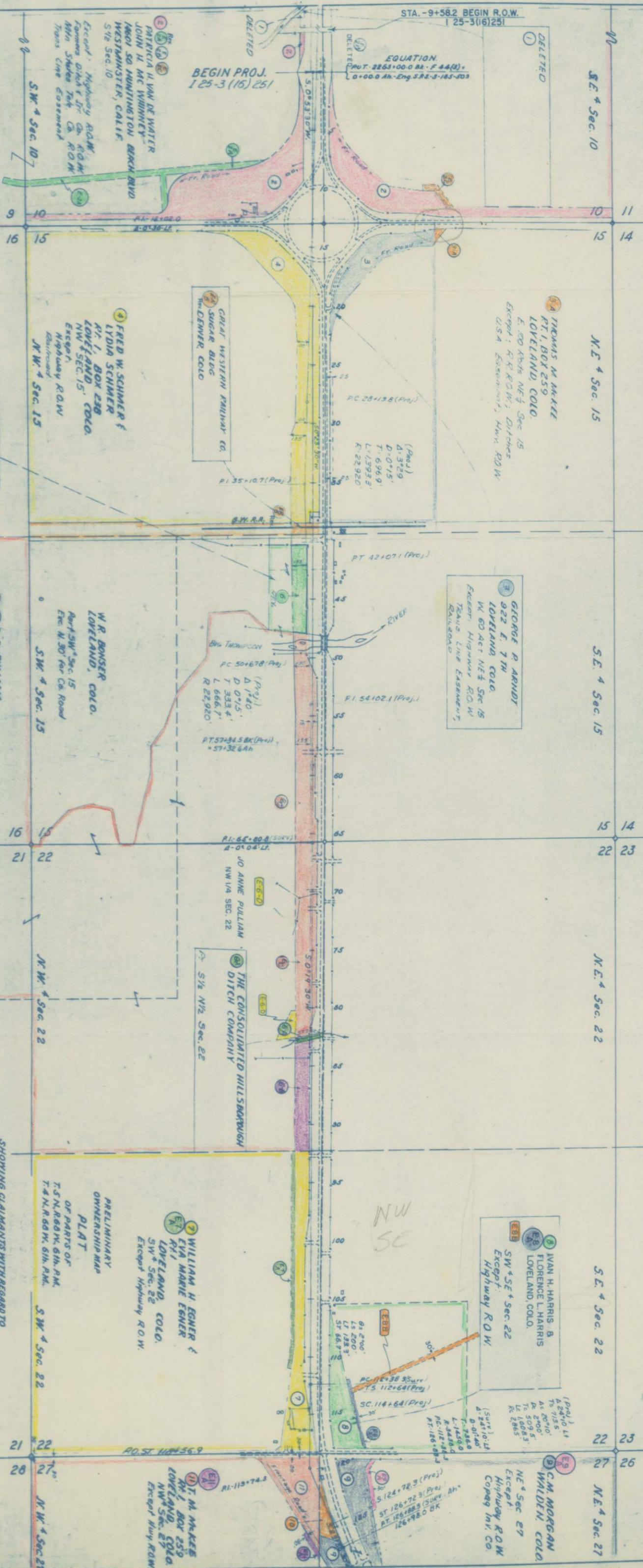

GEORGE P. ARNDT  
922 E. 7TH  
LOVELAND, COLO.  
W 60' Act NE 4 Sec 15  
Except: Highway R.O.W.  
TRANS. LINE EASEMENT  
RAILROAD

WAN H. HARRIS &  
FLORENCE L. HARRIS  
LOVELAND, COLO.  
SW 4 SE 4 Sec. 22  
Except: Highway R.O.W.

C.M. MORGAN  
WALDEN, COLO.  
NE 4 Sec 27  
Except: Highway R.O.W.  
Copeq Inv. Co

W.R. BONSER  
LOVELAND, COLO.  
Part SW 4 Sec. 15  
Exc. N. 30' for Co. Road

WILLIAM H. EGNER &  
EVA MARIE EGNER  
LOVELAND, COLO.  
SW 4 Sec. 22  
Except Highway R.O.W.

T.M. MCKEE  
M.I. BOX 259  
LOVELAND, COLO.  
NW 4 Sec. 27  
Except Hwy ROW

D.R. PULLIAM  
LOVELAND, COLO.  
E 1/2 Sec. 16, NE 1/4 Sec. 21,  
NW 1/4 Sec. 22, SW 1/4 Sec. 25  
Part NE 4 Sec. 15 N. Big Thompson River  
SW 1/4 & NE 4 NW 1/4 Sec. 21;  
SE 1/4 SW 1/4 Part NE 4 SW 1/4 Sec. 15  
S & E. River  
Except: Highway R.O.W.;  
Tract to Bonser's  
Consolidated Hillsborough Ditch Row  
That to G.W. Steyer &  
Larimer County

PRELIMINARY OWNERSHIP MAP  
PLAT OF PARTS OF  
T. 5 N., R. 68 W., 6th. P.M.  
T. 4 N., R. 68 W., 6th. P.M.  
SW 4 Sec. 22

SHOWING CLAIMANTS WITH REGARD TO  
RIGHT OF WAY FOR PROJECT  
I 25-31(6) 251  
JUNE L.A. 1956

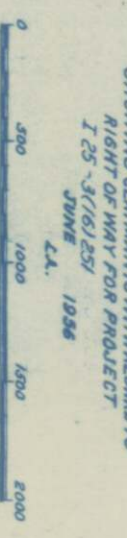

LOVELAND CIRCLE-SOUTH

BEGIN PROJ.  
I 25-3 (16) 251

EQUATION  
PVT. 2263+00.0 Sta. - F 4.4(2) =  
L 0+00.0 Ah-Eng S.R.S-5-185-503

Exc. of Highway R.O.W.  
Thomas M. McKee  
John H. McWhinney  
Mabel S. Huntington  
Westminster, Calif.  
5 1/2 Sec. 10

FRED W. SCHMER &  
LYDIA SCHMER  
Rt. 1, Box 238  
LOVELAND, COLO.  
NW Sec. 15  
Except: Highway R.O.W.

W.R. BONSER  
LOVELAND, COLO.  
Part SW 4 Sec. 15  
Exc. N. 30' for Co. Road

WILLIAM H. EGNER &  
EVA MARIE EGNER  
LOVELAND, COLO.  
SW 4 Sec. 22  
Except Highway R.O.W.

T.M. MCKEE  
M.I. BOX 259  
LOVELAND, COLO.  
NW 4 Sec. 27  
Except Hwy ROW



T. 4 N., R. 68 W.

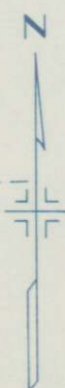

FED. ROAD DIST. NO.	STATE	PROJ. NO.	SHEET NO.	TOTAL SHEETS
3	COLO.	129-31(2)251	18	

RIGHT OF WAY	REVISIONS	REC
LOVELAND CIRCLE - SOUTH		
	2-22-69 E228 & E238	REC
	1-6-61 Deleted E228, Added E258 OLD	OLD
	1-17-61 E238, Deleted	OLD
	7-18-61 Add E218, Deleted E210	REC

OWNERSHIP MAP

1" = 400'

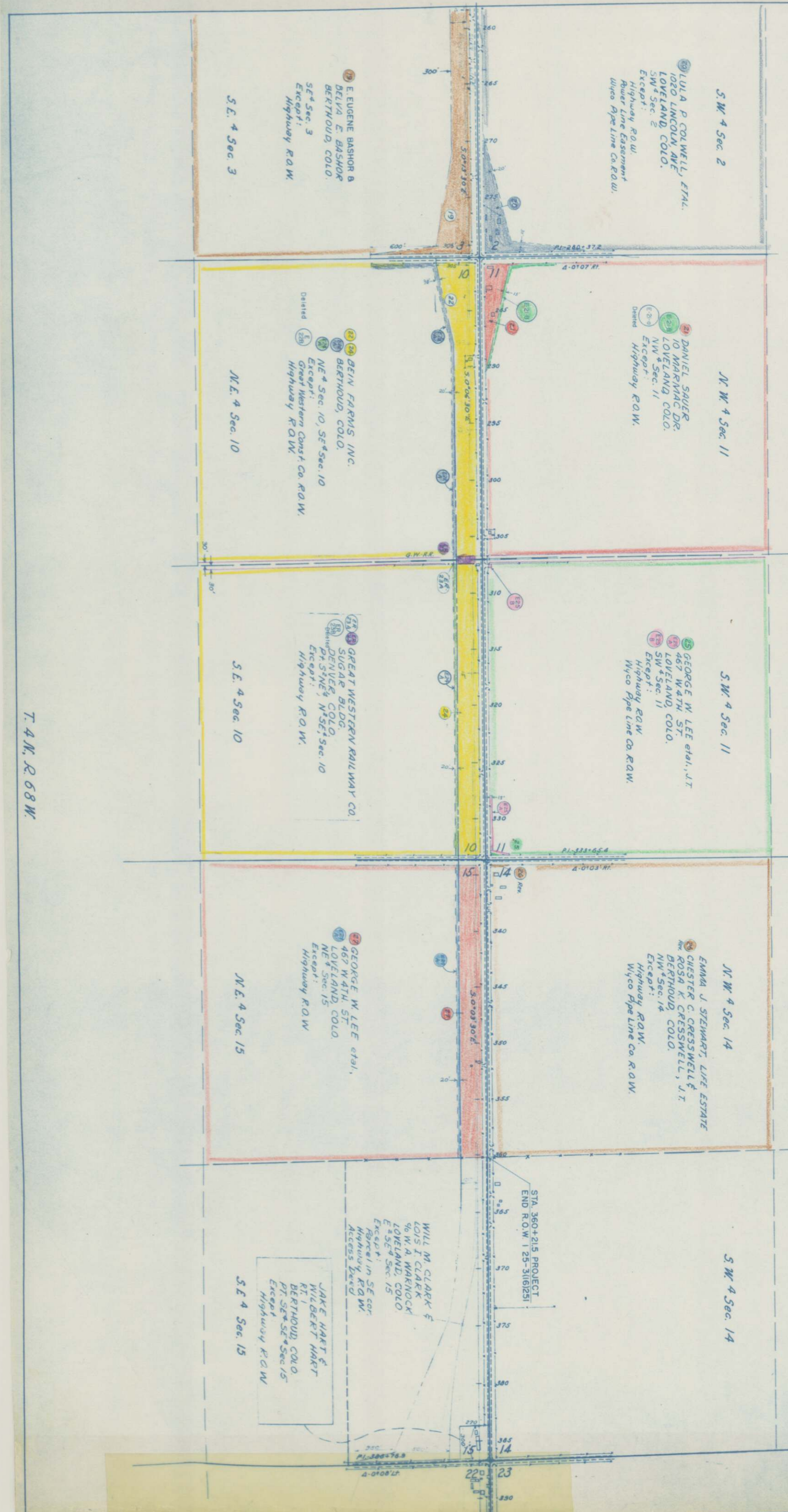

T. 4 N., R. 68 W.