

DEPARTMENT OF TRANSPORTATION - STATE OF COLORADO CONTROL SURVEY DIAGRAM

Project IM 0704-065
I-70 M.P. 338.0 to M.P. 348.1
Sections 26, 35, & 36 of
T. 6 S., R. 59 W.
Sections 1 & 12 of
T. 7 S., R. 59 W.
Sections 7, 18, 19, 20, 28, 29, 32, & 33 of
T. 7 S., R. 58 W.
Sections 4, 9, & 10 of
T. 8 S., R. 58 W.
ELBERT COUNTY, COLORADO
Prepared by: Mountain Surveying & Mapping, Inc.

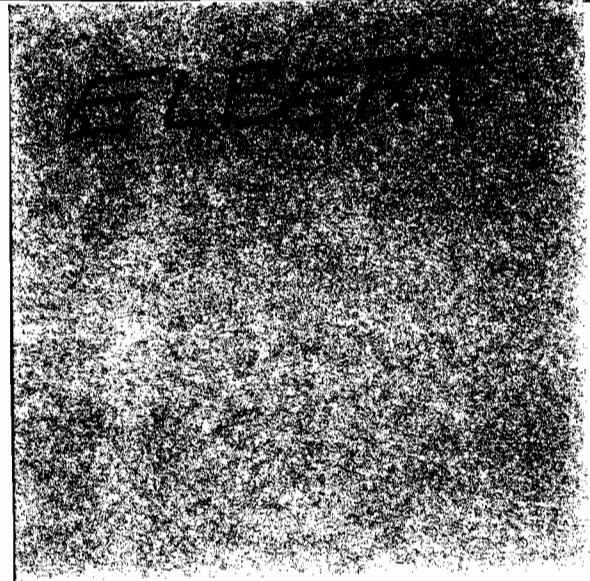

CONSTRUCTION SURVEYING AND MONUMENTATION REQUIREMENTS:

- 1). This Control Survey Diagram represents the horizontal and vertical control for the project established by Mountain Surveying and Mapping, Inc. It is possible that some of the survey control monuments listed have been disturbed or obliterated. It is the Contractor's responsibility to verify the existence and stability of the control monuments before submitting a bid price.
- 2). All Type 1 and Type 2 monuments shall be set flush with the ground. Witness posts shall be installed 1 foot from and facing all Type 1 and Type 2 Monuments, or as directed by the Project Engineer.
- 3). Installation of Type 3 and Type 3-A monuments shall be completed in the same day that installation is commenced. Under no circumstances shall holes in the roadway be left open overnight.
- 4). When installing Type 3-A monuments, the aluminum access cover shall be positively secured to the PVC pipe with screws or glue. The access cover shall be caulked with asphalt caulking between the cover and the edges of the roadway surface to provide a positive moisture barrier around the access cover.
- 5). Control survey procedures, statistical analysis, and accuracy obtained for horizontal and vertical control shall be documented in the field book.
- 6). Legible copies of the field books shall be submitted to the Project Engineer for review on a monthly basis.
- 7). It is ultimately the prime Contractor's responsibility to insure that these requirements, as well as any contained in the CDOT specifications, project special provisions, and CDOT Survey Manual are fulfilled under this contract.
- 8). The minimum staking intervals for each item are described on the plans or in the CDOT Survey Manual. If the contractor wishes to reduce the minimum intervals, a Contract Modification Order must be negotiated and the cost of the item reduced accordingly.

BASIS OF BEARINGS: Bearings used in the calculation of coordinates are based on a grid bearing of S 27°27'50" E from I-70 CM-MP 338.00 to I-70 CM-MP 348.20 as obtained from a Global Positioning System (GPS) survey based on the Colorado High Accuracy Reference Network (CHARN).

BASIS OF ELEVATIONS: Project is based on a U.S. Coastal & Geodetic Survey (USC&GS) benchmark A 258, a 3 inch brass disk set in concrete headwall with an NAVD '88 elevation of 5572.10 feet. A 258 is part of a first order level line, run in 1938.

NOTE: Refer to NEW-629-1 SURVEY MONUMENTS of the STANDARD PLANS, COLORADO DEPARTMENT OF TRANSPORTATION M & S STANDARDS MARCH 15, 1996 for survey monument descriptions. Refer to M-100-1 STANDARD SYMBOLS of the STANDARD PLANS, COLORADO DEPARTMENT OF TRANSPORTATION M & S STANDARDS NOVEMBER 1992 for standard symbol definitions.

NOTE: This control survey is for the use of Colorado Department of Transportation personnel. The survey is not a complete boundary survey and does not subdivide land. Title policy, title commitment, and title research were not part of this control survey, therefore, easements, rights, and restrictions of record are not shown. The verification of the physical evidence with relation to easements, rights of way, property boundaries, and restrictions, as described in the instruments of record, was not included in this control survey.

NOTE: According to Colorado law you must commence any legal action based upon any defect in this survey within three years after you first discover such defect. In no event may any action based upon any defect in this survey be commenced more than ten years from the date of the statement shown.

SURVEYORS STATEMENT, I, Michael D. Heinbuck, a Professional Land Surveyor in the State of Colorado, hereby state that this Control Survey Diagram was prepared under my supervision this 8th day of January from a field survey performed under my supervision from 10/1/97 to 12/31/97, and checking for and on behalf of the Department of Transportation, State of Colorado, and is not a Land Survey Plat or Right-of-Way Survey Plat and to the best of my knowledge and belief this control survey, as shown meets the minimum horizontal control tolerances of a Type B Survey.

Michael D. Heinbuck L.S. 17488

FILING CERTIFICATION: DEPOSITED THIS _____ DAY OF _____ 19____ AT _____ M. FOR INFORMATION ONLY IN BOOK _____ OF THE COUNTY LAND SURVEYS/RIGHT OF WAY SURVEYS AT PAGE _____ RECEPTION NUMBER _____

SIGNED: _____
DEPT.: _____

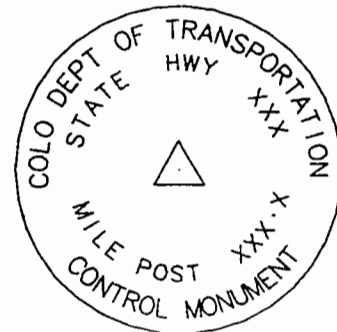

TYPICAL:
CM-MP - Control Monuments were set by Mountain Surveying and Mapping, Inc. They were CDOT Type 2 monuments, a 3 1/4" dia. aluminum control monument cap (as shown) on a 3" X 3/4" dia. finned aluminum security rod on a 3" X 3/4" dia. smooth aluminum rod.

Computer File Information		Sheet Revisions		 Mountain Surveying and Mapping, Inc. 8751 E. Hampden Ave., Suite B-1 Denver, Colorado 80231 Phone: 303-306-1858 FAX: 303-306-6145 Survey Coordinator MDH	As Constructed	SURVEY CONTROL DIAGRAM	Project IM 0704-065		
Creation Date:	01\06\98 Initials: DAW	<input type="checkbox"/>	/ /		No Revisions:		/ /	I-70 - M.P. 338.0 TO 343.1	
Last Modification Date:	01\23\98 Initials: BGN	<input type="checkbox"/>	/ /		Revised:		/ /	10458	
Full Path:	M:\PROJECTS\97094\CNTLDWG\	<input type="checkbox"/>	/ /		Void:		/ /	Sheet Number 26	
Drawing File Name:	97094CSD.dwg	<input type="checkbox"/>	/ /		Sheet Subject: Survey Subset Sheets: 1 of 13				
Acad Ver: R13c4a	Scale: 1"=200' Units: FEET	<input type="checkbox"/>	/ /						

DEPARTMENT OF TRANSPORTATION - STATE OF COLORADO CONTROL SURVEY DIAGRAM

Project IM 0704-065
I-70 M.P. 338.0 to M.P. 348.1
Sections 26, 35, & 36 of
T. 6 S., R. 59 W.
Sections 1 & 12 of
T. 7 S., R. 59 W.
Sections 7, 18, 19, 20, 28, 29, 32, & 33 of
T. 7 S., R. 58 W.
Sections 4, 9, & 10 of
T. 8 S., R. 58 W.
ELBERT COUNTY, COLORADO
Prepared by: Mountain Surveying & Mapping, Inc.

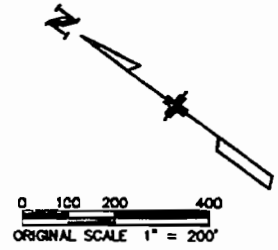

FILING CERTIFICATION: THIS IS TO BE DEPOSITED IN THE BOOK OF THE COUNTY LAND SURVEYS/RIGHT OF WAY SURVEYS AT PAGE _____ RECEPTION NUMBER _____
 SIGNED: _____ DEPT.: _____

SET:
I-70 CM-MP 338.00
GPS PROJECT STATION
N= 1607967.32
E= 3435772.58
EL= 5380.68

SET:
I-70 CM-MP 338.20
GPS PROJECT STATION
N= 1607192.82
E= 3436348.39
EL= 5396.04

SET:
I-70 CM-MP 338.50
GPS PROJECT STATION
N= 1605911.21
E= 3437265.06
EL= 5416.98

SET:
I-70 CM-MP 338.85
GPS PROJECT STATION
N= 1604432.42
E= 3438371.21
EL= 5424.10

SET:
I-70 CM-MP 339.05
GPS PROJECT STATION
N= 1603493.58
E= 3439062.15
EL= 5416.63

SET:
I-70 CM-MP 338.05
GPS PROJECT STATION
N= 1607669.43
E= 3435632.99
EL= 5371.29

FOUND:
3.25' BRASS CAP IN CONC. POST
CDDH ROW MARKER - STA. 513+75
I-70 CM-MP 338.40
GPS PROJECT STATION
N= 1606309.86
E= 3436629.39
EL= 5407.61

SET:
I-70 CM-MP 338.65
GPS PROJECT STATION
N= 1605055.90
E= 3437553.28
EL= 5418.17

SET:
I-70 CM-MP 339.00
GPS PROJECT STATION
N= 1603589.81
E= 3438628.24
EL= 5419.95

Computer File Information		Sheet Revisions		Mountain Surveying and Mapping, Inc. Mountain Surveying and Mapping, Inc. 8750 E. Hampden Ave., Suite B-1 Denver, Colorado 80231 Phone: 303-306-1858 FAX: 303-306-6145		As Constructed		SURVEY CONTROL DIAGRAM Project IM 0704-065 I-70 - M.P. 338.0 TO 348.1 10458	
Creation Date:	Initials:					No Revisions:			
01\06\98	DAW								
01\23\98	BGN								
M:\PROJECTS\97094\CNTLDWG\									
97094CSD.dwg									
Acad Ver. R13c4a	Scale: 1"=200'	Units: FEET							
Survey Coordinator MDH				Sheet Subset: Survey		Subst Sheets: 4 of 13		Sheet Number: 29	

DEPARTMENT OF TRANSPORTATION - STATE OF COLORADO CONTROL SURVEY DIAGRAM

Project IM 0704-065
I-70 M.P. 338.0 to M.P. 348.1
Sections 26, 35, & 36 of
T. 6 S., R. 59 W.
Sections 1 & 12 of
T. 7 S., R. 59 W.
Sections 7, 18, 19, 20, 28, 29, 32, & 33 of
T. 7 S., R. 58 W.
Sections 4, 9, & 10 of
T. 8 S., R. 58 W.
ELBERT COUNTY, COLORADO
Prepared by: Mountain Surveying & Mapping, Inc.

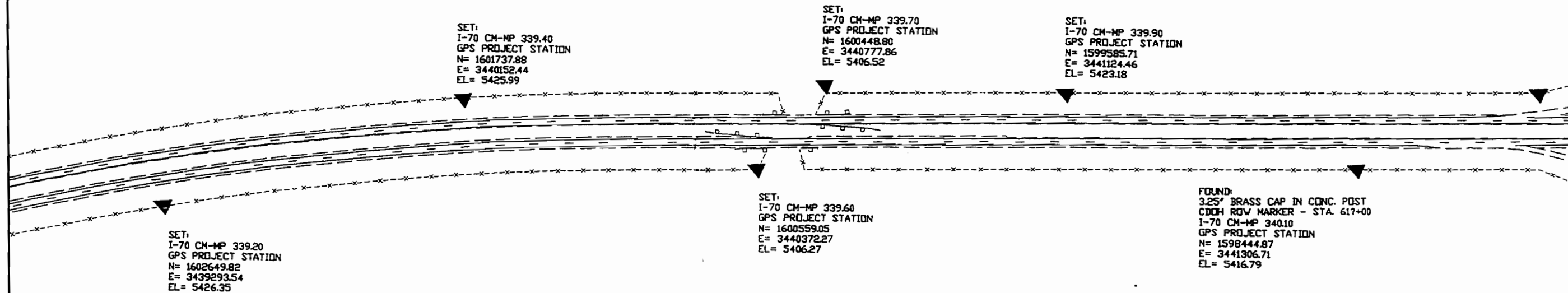
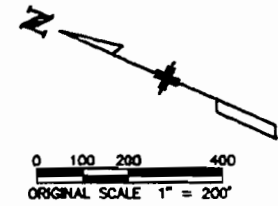

FILING CERTIFICATION: DAY OF _____ AT _____ M., FOR INFORMATION DEPOSITED THIS _____ DAY OF _____ OF THE COUNTY LAND SURVEYS/RIGHT OF WAY SURVEYS AT PAGE _____ RECEPTION NUMBER _____

SIGNED: _____
DEPT: _____

Computer File Information		Sheet Revisions		Mountain Surveying and Mapping, Inc. 751 E. Hampden Ave., Suite B-1 Denver, Colorado 80231 Phone: 303-306-1858 FAX: 303-306-6145 Survey Coordinator MDH	As Constructed	<h2 style="margin: 0;">SURVEY CONTROL DIAGRAM</h2>	Project IM 0704-065
Creation Date:	01/06/98 Initials: DAW	(R=)	/ /		No Revisions: / /		I-70 - M.P. 338.0 TO 348.1
Last Modification Date:	01/23/98 Initials: BGN	(R=)	/ /		Revised: / /		10458
Full Path:	M:\PROJECTS\97094\CNTLDWG\	(R=)	/ /		Void: / /		Sheet Number 30
Drawing File Name:	97094CSD.dwg	(R=)	/ /		Sheet Subset: Survey		Subset Sheets: 5 of 13
Acad Ver. R13c4a	Scale: 1"=200' Units: FEET	(R=)	/ /				

DEPARTMENT OF TRANSPORTATION - STATE OF COLORADO CONTROL SURVEY DIAGRAM

Project IM 0704-065
I-70 M.P. 338.0 to M.P. 348.1
Sections 26, 35, & 36 of
T. 6 S., R. 59 W.
Sections 1 & 12 of
T. 7 S., R. 59 W.
Sections 7, 18, 19, 20, 28, 29, 32, & 33 of
T. 7 S., R. 58 W.
Sections 4, 9, & 10 of
T. 8 S., R. 58 W.
ELBERT COUNTY, COLORADO
Prepared by: Mountain Surveying & Mapping, Inc.

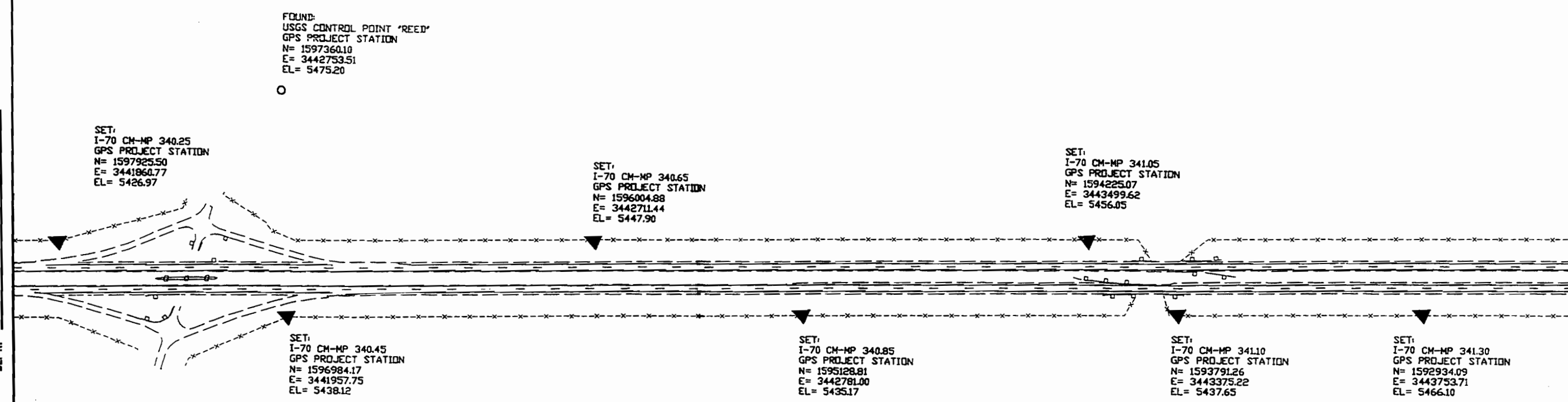
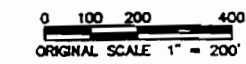

FILING CERTIFICATION: I am, the undersigned, a duly qualified and licensed Professional Surveyor in the State of Colorado, and I hereby certify that the information furnished herein is true and correct to the best of my knowledge and belief, and that I am not aware of any facts or circumstances which would render the same misleading or deceptive. I am not aware of any facts or circumstances which would render the same misleading or deceptive. I am not aware of any facts or circumstances which would render the same misleading or deceptive.

SIGNED: _____
DEPT: _____

Computer File Information		Sheet Revisions		 Mountain Surveying and Mapping, Inc. 751 E. Hampden Ave., Suite 9-1 Denver, Colorado 80231 Phone: 303-306-1858 FAX: 303-306-6145 Survey Coordinator MDH	As Constructed	SURVEY CONTROL DIAGRAM	Project IM 0704-065
Creation Date:	01\06\98	Initials:	DAW		No Revisions: / /		I-70 - M.P. 338.0 TO 348.1
Last Modification Date:	01\23\98	Initials:	BGN		Revised: / /		10458
Full Path:	M:\PROJECTS\97094\CNTLDWG\	Initials:			Void: / /		Sheet Number 31
Drawing File Name:	97094CSD.dwg			Sheet Subject: Survey		Subset Sheets: 6 of 13	
Acad Ver.:	R13c4a	Scale:	1"=200'	Units:	FEET		

DEPARTMENT OF TRANSPORTATION - STATE OF COLORADO CONTROL SURVEY DIAGRAM

Project IM 0704-065
I-70 M.P. 338.0 to M.P. 348.1
Sections 26, 35, & 36 of
T. 6 S., R. 59 W.
Sections 1 & 12 of
T. 7 S., R. 59 W.
Sections 7, 18, 19, 20, 28, 29, 32, & 33 of
T. 7 S., R. 58 W.
Sections 4, 9, & 10 of
T. 8 S., R. 58 W.
ELBERT COUNTY, COLORADO
Prepared by: Mountain Surveying & Mapping, Inc.

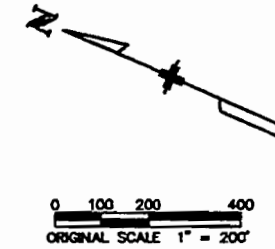

FILING CERTIFICATION: DAY OF _____ 19____ AT _____, FOR INFORMATION
 DEPOSITED THIS _____ ONLY IN BOOK _____ OF THE COUNTY LAND SURVEYS/RIGHT OF WAY
 SURVEYS AT PAGE _____ RECEPTION NUMBER _____
 SIGNED: _____ DEPT.: _____

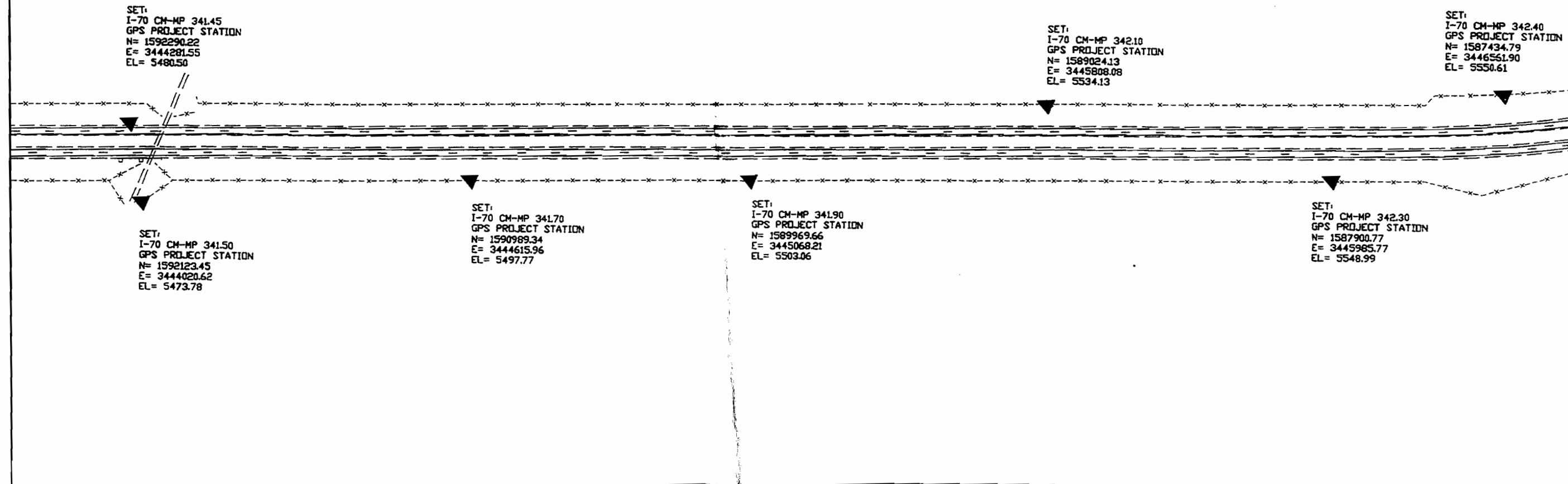

Computer File Information		Sheet Revisions		Mountain Surveying and Mapping, Inc. 8751 E. Hampden Ave., Suite 8-1 Denver, Colorado 80231 Phone: 303-306-1858 FAX: 303-306-6145 Survey Coordinator MDH	As Constructed	SURVEY CONTROL DIAGRAM	Project IM 0704-065	
Creation Date:	01\06\98 Initials: DAW	(R-)	/ /		No Revisions:		/ /	I-70 - M.P. 338.0 TO 348.1
Last Modification Date:	01\23\98 Initials: BGN	(R-)	/ /		Revised:		/ /	10458
Full Path:	M:\PROJECTS\97094\CNTLDWG\	(R-)	/ /		Void:		/ /	Sheet Number 32
Drawing File Name:	97094CSD.dwg	(R-)	/ /				Sheet Subset: Survey Subset Sheets: 7 of 13	
Acad Ver. R13c4a	Scale: 1"=200' Units: FEET	(R-)	/ /					

DEPARTMENT OF TRANSPORTATION - STATE OF COLORADO CONTROL SURVEY DIAGRAM

Project IM 0704-065
I-70 M.P. 338.0 to M.P. 348.1
Sections 26, 35, & 36 of
T. 6 S., R. 59 W.
Sections 1 & 12 of
T. 7 S., R. 59 W.
Sections 7, 18, 19, 20, 28, 29, 32, & 33 of
T. 7 S., R. 58 W.
Sections 4, 9, & 10 of
T. 8 S., R. 58 W.
ELBERT COUNTY, COLORADO
Prepared by: Mountain Surveying & Mapping, Inc.



0 100 200 400
ORIGINAL SCALE 1" = 200'

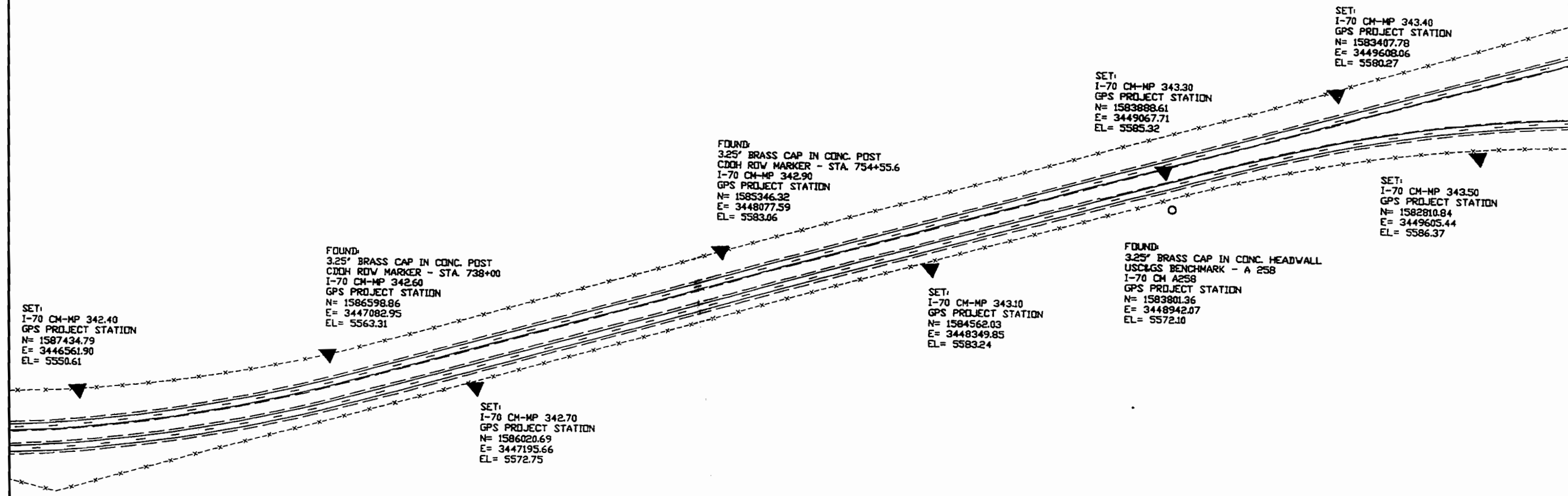

FILING CERTIFICATION: _____ DAY OF _____ AT _____, FOR INFORMATION DEPOSITED THIS _____ DAY OF _____ ONLY IN BOOK _____ SURVEYS AT PAGE _____ RECEPTION NUMBER _____

SIGNED: _____
DEPT.: _____

Computer File Information		Sheet Revisions		Mountain Surveying and Mapping, Inc.		As Constructed		SURVEY CONTROL DIAGRAM		Project IM 0704-065			
Creation Date:	01\06\98	Initials:	DAW	(R)	/ /	Mountain Surveying and Mapping, Inc. 8751 E. Hampden Ave., Suite 8-1 Denver, Colorado 80231 Phone: 303-306-1858 FAX: 303-306-6145		No Revisions: / /		I-70 - M.P. 338.0 TO 348.1			
Last Modification Date:	01\23\98	Initials:	BGN	(R)	/ /			Revised: / /		10458			
Full Path:	M:\PROJECTS\97094\CNTLDWG\			(R)	/ /			Void: / /		Sheet Subject: Survey		Sheet Number 33	
Drawing File Name:	97094CSD.dwg			(R)	/ /			Sheet Subsets: 8 of 13		Subset Sheets: 8 of 13		Sheet Number 33	
Acad Ver. R13c4a	Scale: 1"=200'	Units:	FEET	(R)	/ /								

DEPARTMENT OF TRANSPORTATION - STATE OF COLORADO CONTROL SURVEY DIAGRAM

Project IM 0704-065
I-70 M.P. 338.0 to M.P. 348.1
Sections 26, 35, & 36 of
T. 6 S., R. 59 W.
Sections 1 & 12 of
T. 7 S., R. 59 W.
Sections 7, 18, 19, 20, 28, 29, 32, & 33 of
T. 7 S., R. 58 W.
Sections 4, 9, & 10 of
T. 8 S., R. 58 W.
ELBERT COUNTY, COLORADO
Prepared by: Mountain Surveying & Mapping, Inc.

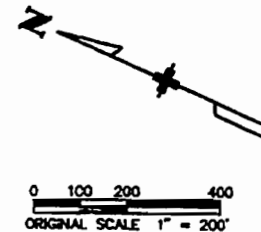

FILING CERTIFICATION: DAY OF _____ M., FOR INFORMATION
 DEPOSITED THIS _____ AT _____ SURVEYS/RIGHT OF WAY
 ONLY IN BOOK _____ RECEPTION NUMBER _____
 SURVEYS AT PAGE _____

SIGNED: _____
DEPT.: _____

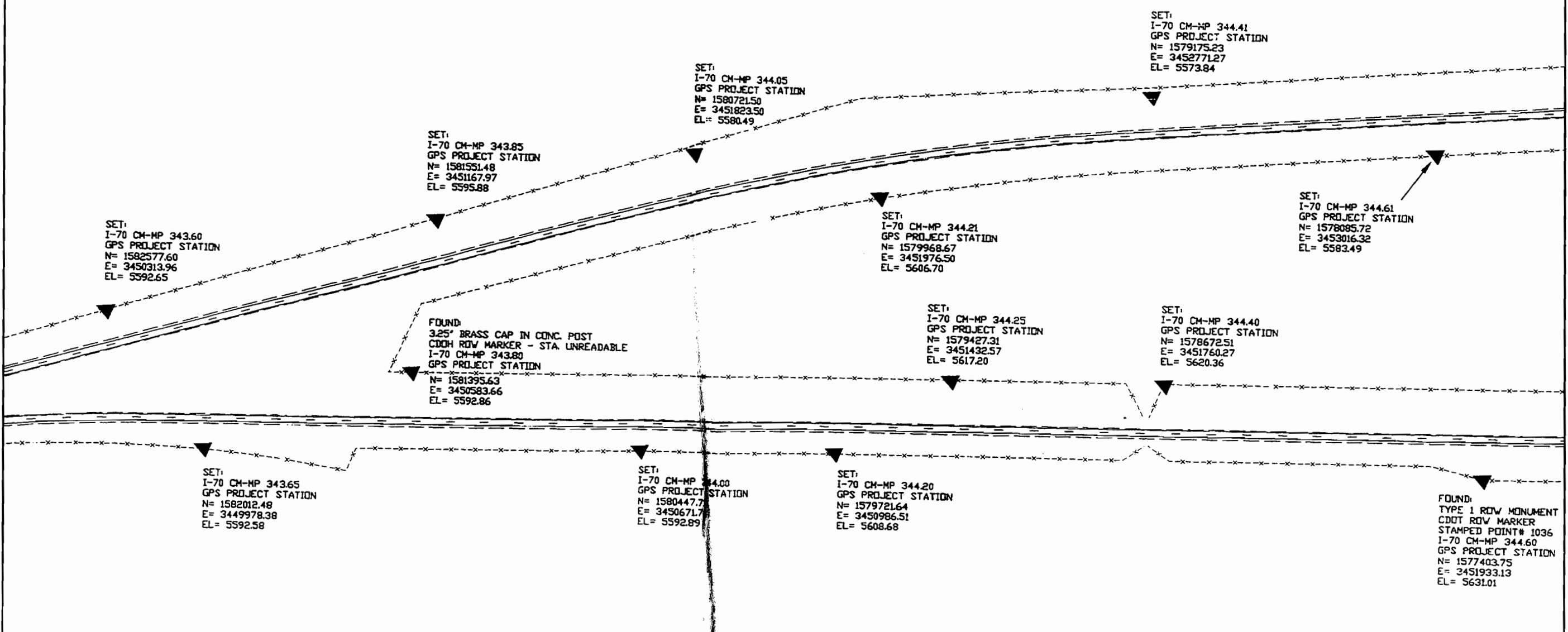

Computer File Information		Sheet Revisions		 Mountain Surveying and Mapping, Inc. 751 E. Hampden Ave., Suite 8-1 Denver, Colorado 80231 Phone: 303-306-1858 FAX: 303-306-6145 Survey Coordinator MDH	As Constructed		SURVEY CONTROL DIAGRAM	Project IM 0704-065	
Creation Date:	01\06\98 Initials: DAW	<input type="checkbox"/>	///		No Revisions:	///		I-70 - M.P. 338.0 TO 348.1	
Last Modification Date:	01\23\98 Initials: EGN	<input type="checkbox"/>	///		Revised:	///		10458	
Full Path:	M:\PROJECTS\97094\CNTLDWG\	<input type="checkbox"/>	///	Void:	///	Sheet Subset: Survey		Sheet number 34	
Drawing File Name:	97094CSD.dwg	<input type="checkbox"/>	///			Subset Sheets: 9 of 13			
Acad Ver: R13c4a	Scale: 1"=200' Units: FEET	<input type="checkbox"/>	///						

DEPARTMENT OF TRANSPORTATION - STATE OF COLORADO CONTROL SURVEY DIAGRAM

Project IM 0704-065
I-70 M.P. 338.0 to M.P. 348.1
Sections 26, 35, & 36 of
T. 6 S., R. 59 W.
Sections 1 & 12 of
T. 7 S., R. 59 W.
Sections 7, 13, 19, 20, 28, 29, 32, & 33 of
T. 7 S., R. 58 W.
Sections 4, 9, & 10 of
T. 8 S., R. 58 W.
ELBERT COUNTY, COLORADO
Prepared by: Mountain Surveying & Mapping, Inc.

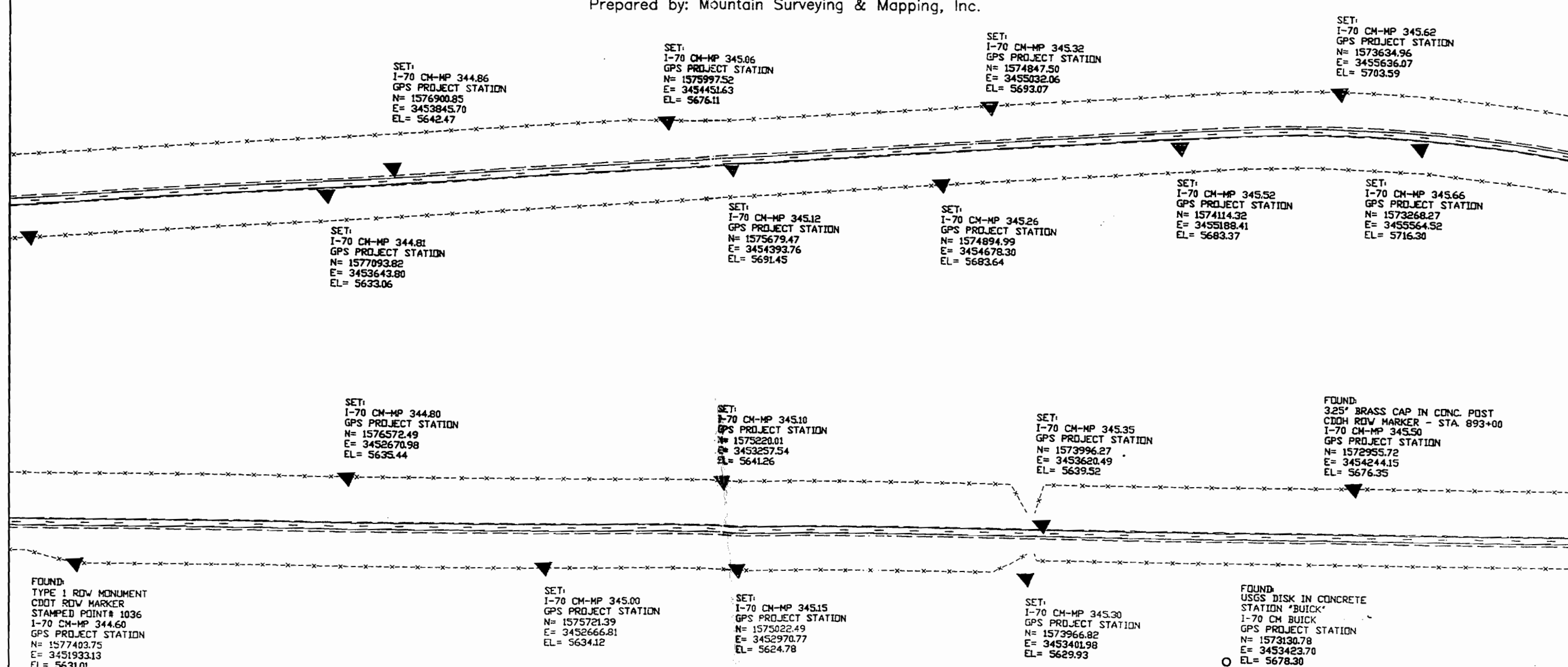
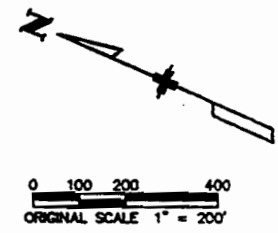

FILING CERTIFICATION: _____ DAY OF _____ AT _____ M., FOR INFORMATION
 DEPOSITED THIS _____ DAY OF _____ IN BOOK _____ RECEPTION NUMBER _____
 SIGNED: _____ DEPT.: _____

Computer File Information		Sheet Revisions		Mountain Surveying and Mapping, Inc.		As Constructed		SURVEY CONTROL DIAGRAM		Project IM 0704-065	
Creation Date:	01\06\98	Initials:	DAW	(R)	/ /	Mountain Surveying and Mapping, Inc. 8781 E. Hampden Ave., Suite B-1 Denver, Colorado 80231 Phone: 303-306-1858 FAX: 303-306-6145		No Revisions: / / Revised: / / Void: / /		I-70 - M.P. 338.0 TO 348.1 10458 Sheet Number 35	
Last Modification Date:	01\23\98	Initials:	BGN	(R)	/ /						
Full Path:	M:\PROJECTS\97094\CNTLDWG\			(R)	/ /						
Drawing File Name:	97094CSD.dwg			(R)	/ /						
Acad Ver.	R13c4a	Scale:	1"=200'	Units:	FEET	(R)	/ /	Sheet Subst: Survey		Subst Sheets: 10 of 13	

DEPARTMENT OF TRANSPORTATION - STATE OF COLORADO CONTROL SURVEY DIAGRAM

Project IM 0704-065
I-70 M.P. 338.0 to M.P. 348.1
Sections 26, 35, & 36 of
T. 6 S., R. 59 W.
Sections 1 & 12 of
T. 7 S., R. 59 W.
Sections 7, 18, 19, 20, 28, 29, 32, & 33 of
T. 7 S., R. 58 W.
Sections 4, 9, & 10 of
T. 8 S., R. 58 W.
ELBERT COUNTY, COLORADO
Prepared by: Mountain Surveying & Mapping, Inc.



0 100 200 400
ORIGINAL SCALE 1" = 200'

FILING CERTIFICATION: DAY OF _____ AT _____ M., FOR INFORMATION
 DEPOSITED THIS _____ ONLY IN BOOK _____ RECEPTION NUMBER _____
 SURVEYS AT PAGE _____
 SIGNED: _____ DEPT.: _____

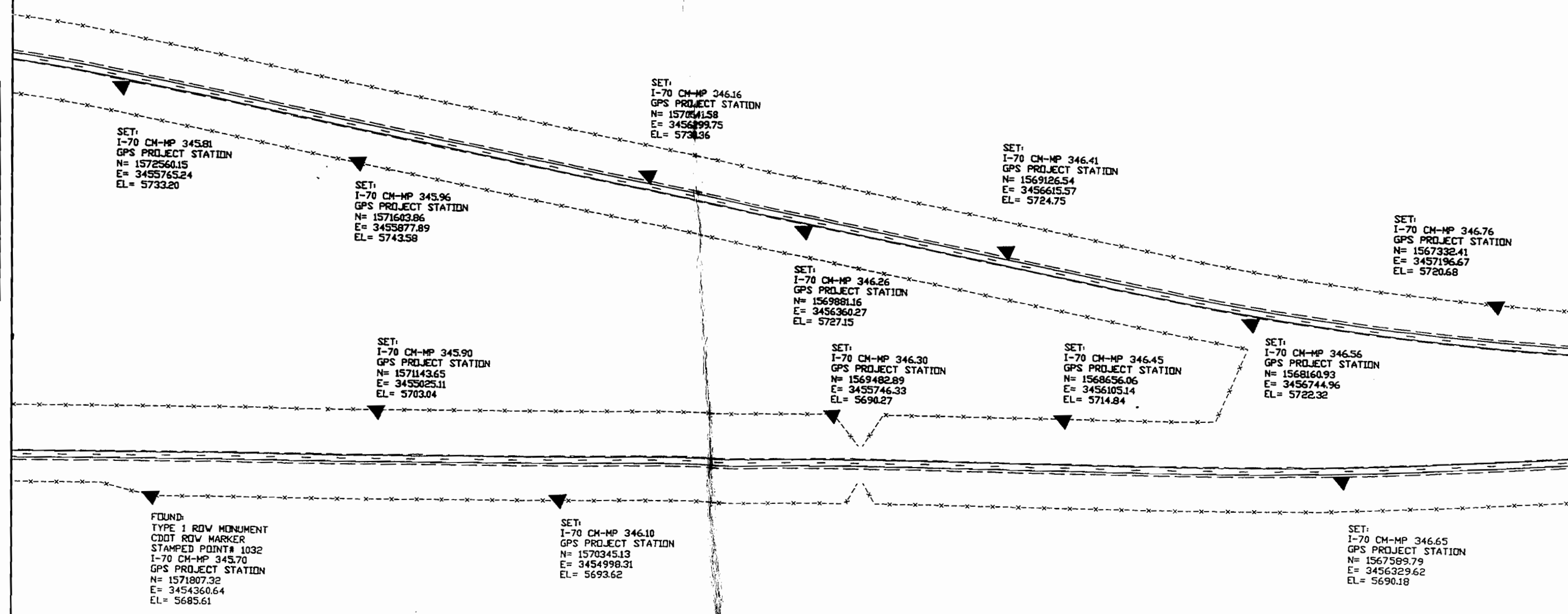

Computer File Information		Sheet Revisions		 Mountain Surveying and Mapping, Inc. 751 E. Hampden Ave., Suite B-1 Denver, Colorado 80231 Phone: 303-306-1858 FAX: 303-306-6145	As Constructed	SURVEY CONTROL DIAGRAM Project IM 0704-065 I-70 - M.P. 338.0 TO 348.1 10458 Sheet Subst: Survey Subst Sheets: 11 of 13 Sheet Number 36	
Creation Date:	01\06\98	Initials:	DAW		(R-)		/ /
Last Modification Date:	01\23\98	Initials:	BGN		(R-)		/ /
Full Path:	M:\PROJECTS\97094\CNTLDWG\				(R-)		/ /
Drawing File Name:	97094CSD.dwg				(R-)		/ /
Acad Ver. R13c4a	Scale:	1"=200'	Units:	FEET	(R-)	/ /	

DEPARTMENT OF TRANSPORTATION - STATE OF COLORADO CONTROL SURVEY DIAGRAM

Project IM 0704-065
I-70 M.P. 338.0 to M.P. 348.1
Sections 26, 35, & 36 of
T. 6 S., R. 59 W.
Sections 1 & 12 of
T. 7 S., R. 59 W.
Sections 7, 18, 19, 20, 28, 29, 32, & 33 of
T. 7 S., R. 58 W.
Sections 4, 9, & 10 of
T. 8 S., R. 58 W.
ELBERT COUNTY, COLORADO
Prepared by: Mountain Surveying & Mapping, Inc.

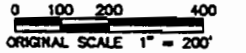
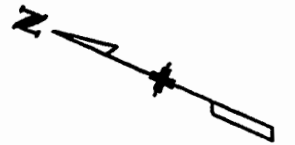

FILING CERTIFICATION: DAY OF _____ 19____ AT _____ M., FOR INFORMATION
 DEPOSITED THIS _____ OF THE COUNTY LAND SURVEYS/RIGHT OF WAY
 ONLY IN BOOK _____ SURVEYS AT PAGE _____ RECEPTION NUMBER _____

SIGNED: _____
DEPT.: _____

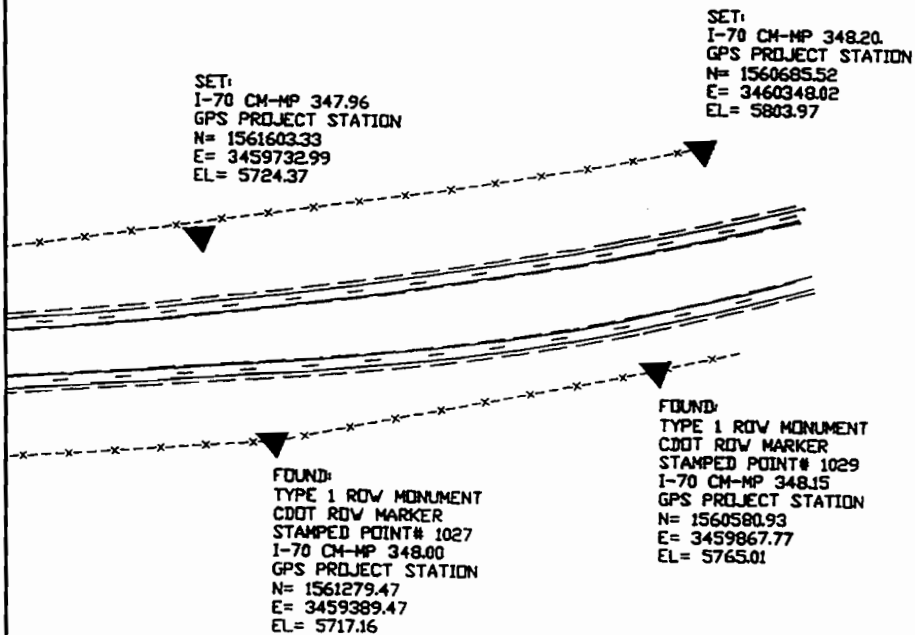

Computer File Information		Sheet Revisions		Mountain Surveying and Mapping, Inc. Mountain Surveying and Mapping, Inc. 8751 E. Hampden Ave., Suite B-1 Denver, Colorado 80231 Phone: 303-306-1858 FAX: 303-306-6145 Survey Coordinator MDH	As Constructed	SURVEY CONTROL DIAGRAM	Project IM 0704-065
Creation Date:	01\06\98 Initials: DAW (R-)	//	//		No Revisions: //		I-70 - M.P. 338.0 TO 348.1
Last Modification Date:	01\23\98 Initials: BGN (R-)	//	//		Revised: //		10458
Full Path:	M:\PROJECTS\97094\CNTLDWG\ (R-)	//	//		Void: //		Sheet Number 38
Drawing File Name:	97094CSD.dwg (R-)	//	//				
Acad Ver. R13c4a	Scale: 1"=200' Units: FEET (R-)	//	//		Sheet Subet: Survey Subet Sheets: 13 of 13		