

STATE DEPARTMENT OF HIGHWAYS DIVISION OF HIGHWAYS - STATE OF COLORADO

RIGHT OF WAY PLAN OF PROPOSED FEDERAL AID PROJECT NO. IR(CX)070-4(134)

STATE HIGHWAY NO. 70 ARAPAHOE COUNTY

RIGHT OF WAY

R.O.W. Length of Project = 900 Ft.

FEDERAL ROAD REGION NO.	DIVISION	PROJECT NO.	SHEET NO.
VII	COLORADO	IR(CX) 070-4(134)	1

RIGHT OF WAY
KIOWA CREEK

REVISIONS

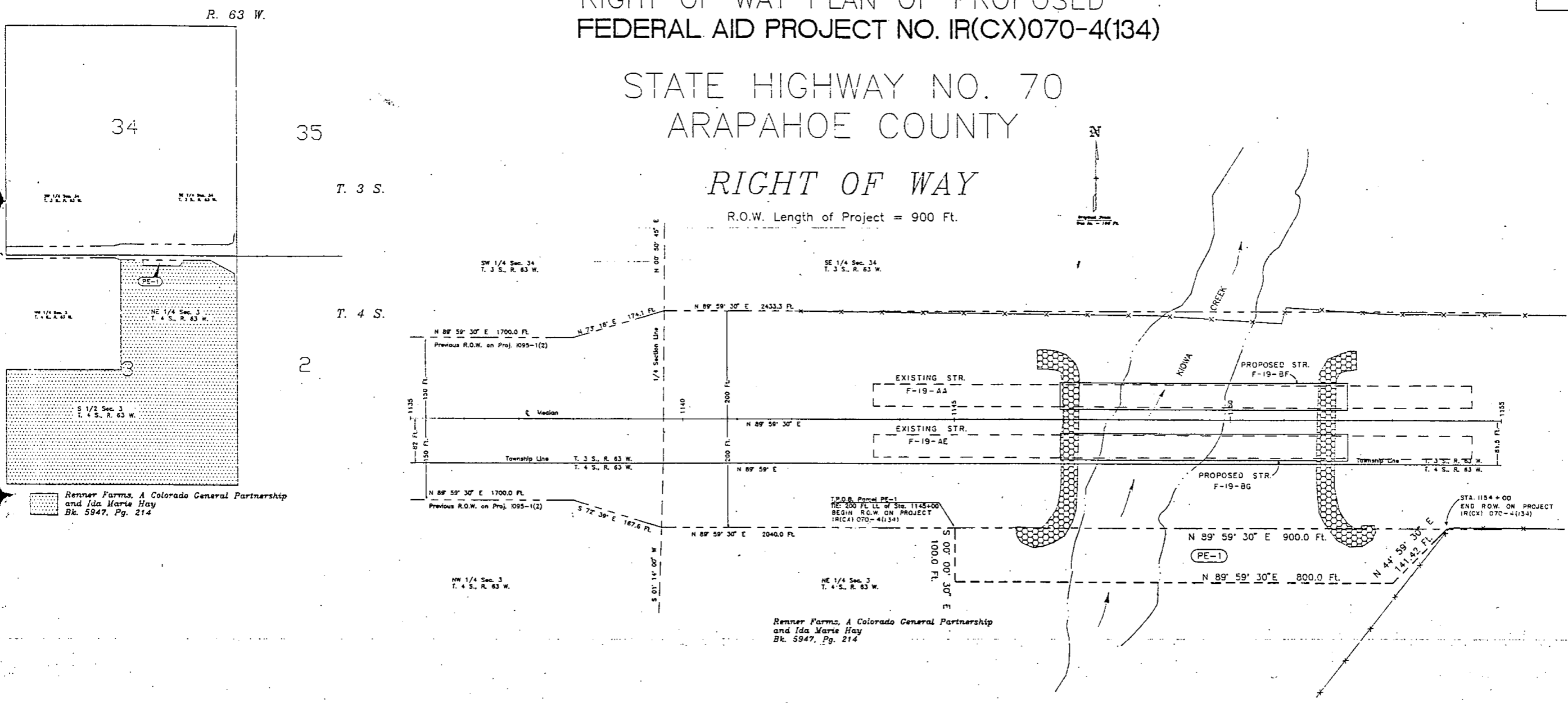

Basis of Bearings : Bearings based on the northerly line of Section 3, Township 4 South, Range 63 West, (as shown on Project 1095-1(2)); said line also being the township line between Township 3 South and Township 4 South having a bearing of N 89° 59' 00" E.

Tabulation of R.O.W. Properties in Arapahoe County									
Parcel No.	Owner	Address	Location	Area in Acres		Remainder		Parcel No.	Remarks
				Parcel	Net	Left	Right		
PE-1	Renner Farms A Colorado General Partnership, and Ida Marie Hay	2163 27th Ave. Greeley, CO 80631	Section 3, T. 4 S., R. 63 W., 6th P.M.	85000 S.F. 1.951 AC.	85000 S.F. 1.951 AC.			PE-1	Purpose: Construction and Maintenance of guide banks for Structures F-19-BF and F-19-BG.

DEPARTMENT OF TRANSPORTATION
FEDERAL HIGHWAY ADMINISTRATION

AUTHORIZED: _____

DATE _____

DIVISION ADMINISTRATOR

Date: January 16, 1991
District: One
Subaccount: 89020