

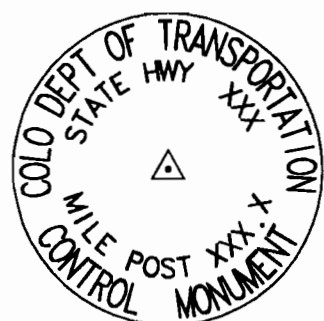

DEPARTMENT OF TRANSPORTATION - STATE OF COLORADO CONTROL SURVEY DIAGRAM

Project IR(CX) 070-4(143)
 1 - 70 MP 290.0 to MP 302.0
 Sections 32, 33, 34, 35, & 36, T. 3 S., R. 65 W.,
 Section 31, 32, 33, 34, & 35, T. 3 S., R. 64 W.,
 Sections 1, 2, 3, 4, & 5, T. 4 S., R. 65 W.,
 Section 2, 3, 4, 5, & 6, T. 4 S., R. 64 W.,
 of the 6th P.M.
 ARAPAHOE COUNTY, COLORADO



TYPICAL:
 CM-MP - Control Monuments were set by CDDT. They were CDDT type 2 monuments, a 3-1/4" dia. aluminum control monument cap (as shown) on a 3" X 3/4" dia. finned aluminum security rod on a 3" X 3/4" dia. smooth aluminum rod.



BASIS OF BEARINGS: Bearings used in the calculation of coordinates are based on a grid bearing of N. 89°39'20" E. from the point "GPS 170" to the point "AIRPARK C.D.A." as obtained from a Global Positioning System (GPS) survey based on the Colorado High Accuracy Reference Network (CHARN).

BASIS OF ELEVATIONS: Project is based on a U.S. Coast and Geodetic Survey (USCGS) benchmark K 259 1938 a 3 inch brass cap set in concrete post with an NAVD '88 elevation of 1695.511m. K 259 1938 is part of Colorado Line 49, a first order second class line leveled in 1938.

COORDINATE DATUM: Project Coordinates are modified Colorado State Plane Central Zone NAD '83 (92) coordinates. State Plane coordinates were modified to a mean project elevation of 1698.999m. The combined elevation/scale correction factor used to modify the state plane to project coordinates was 1.000268599. Project Coordinates were truncated by 500,000m in the Northing and 500,000m in the Easting before conversion of meters to feet. The CHARN is based on the NAD '83 (92) datum.

NOTE: Refer to M-629-1 SURVEY MONUMENTS of the STANDARD PLANS, COLORADO DEPARTMENT OF TRANSPORTATION, M & S STANDARDS NOVEMBER 1992 for survey monument descriptions. Refer to M-100-1 STANDARD SYMBOLS of the STANDARD PLANS, COLORADO DEPARTMENT OF TRANSPORTATION, M & S STANDARDS NOVEMBER 1992 for standard symbol definitions.

NOTE: This control survey is for the use of Colorado Department of Transportation personnel. The survey is not a complete Boundary Survey. Title Policy, Title Commitment, and Title Research were not part of this control survey, therefore, easements, rights, and restrictions of record are not shown. The verification of the physical evidence with relation to easements, rights of way, property boundaries, and restrictions, as described in the instruments of record, were not included in this control survey.

NOTICE: According to Colorado law you must commence any legal action based upon any defect in this survey within three years after you first discover such defect. In no event may any action based upon any defect in this survey be commenced more than ten years from the date of the statement shown hereon. For additional information see CRS 13-80-105 Limitation of actions against land surveyors.

SURVEYORS STATEMENT: I, Joseph P. Conway, a Professional Land Surveyor in the State of Colorado, hereby state that this Control Survey Diagram was prepared under my supervision this seventh day of February, 1997, from a field survey performed under my supervision from January 4, 1990 to February 2, 1997, and checking for and on behalf of the Department of Transportation, State of Colorado, and is not a Land Survey Plat or Right-of-Way Survey Plat and to the best of my knowledge and belief this control survey, as shown, meets the minimum horizontal control tolerances of a Type B Survey and this topographic survey, as shown, meets the minimum horizontal control tolerances of a Type D Survey as listed in the Colorado Department of Transportation Survey Manual Chapter Three (Revised 4/29/92).

Joseph P. Conway L.S. 25618

CONSTRUCTION SURVEYING AND MONUMENTATION REQUIREMENTS:

- This Control Survey Diagram represents the horizontal and vertical control for the project established by the Division. It is possible that some of the survey control monuments listed have been disturbed or obliterated. It is the Contractor's responsibility to verify the existence and stability of the control monuments before submitting a bid price.
- All Type 1 and Type 2 monuments shall be set flush with the ground. Witness posts shall be installed 1 foot from and facing all Type 1 and Type 2 monuments, or as directed by the Project Engineer.
- Installation of Type 3 and Type 3-A monuments shall be completed in the same day that installation is commenced. Under no circumstances shall holes in the roadway be left open overnight.
- When installing Type 3-A monuments, the aluminum access cover shall be positively secured to the PVC pipe with screws or glue. The access cover shall be caulked with asphalt caulking between the cover and the edges of the roadway surface to provide a positive moisture barrier around the access cover.
- Control survey procedures, statistical analysis, and accuracy obtained for horizontal and vertical control shall be documented in the field book.
- Legible copies of the field books shall be submitted to the Project Engineer for review on a monthly basis.
- It is ultimately the prime Contractors responsibility to insure that these requirements, as well as any contained in the CDDT specifications, project special provisions, and CDDT Survey Manual are fulfilled under this contract.
- The minimum staking intervals for each item are described on the plans or in the CDDT Survey Manual. If the contractor wishes to reduce the minimum intervals, a Contract Modification Order must be negotiated and the cost of the item reduced accordingly.

RECEPTION NUMBER
SURVEYS AT PAGE
SIGNED
DEPT.

Computer File Information		Sheet Revisions		Colorado Department of Transportation Region 1 Construction 18500 E Colfax Avenue Aurora, Colorado 80011 Phone: 303-757-9744 FAX: 303-757-9746 Survey Coordinator JPC	As Constructed	SURVEY CONTROL DIAGRAM Project IR(CX) 070-4(143) AIRPARK RD - EAST 90023 Sheet Number
Creation Date:	2/3/97 Initials: LJ				No Revisions:	
Last Modification Date:	3/4/97 Initials: LJ				Revised:	
Full Path:	D:\WRKDSK\90023\NEW				Void:	
Drawing File Name:	NEW90023.DWG				Sheet Subset: Survey	Subset Sheets: 1/13
Acad Ver.	R12 Scale: 1"=200' Units: FEET					



DEPARTMENT OF TRANSPORTATION - STATE OF COLORADO
CONTROL SURVEY DIAGRAM

Project IR(CX) 070-4(143)
1 - 70 MP 290.0 to MP 302.0
Sections 32, 33, 34, 35, & 36, T. 3 S., R. 65 W.,
Section 31, 32, 33, 34, & 35, T.3 S., R. 64 W.,
Sections 1, 2, 3, 4, & 5, T. 4 S., R. 65 W.,
Section 2, 3, 4, 5, & 6, T. 4 S., R. 64 W.,
of the 6th P.M.
ARAPAHOE COUNTY, COLORADO

GPS COORDINATE SUMMARY TABLE
(ADJUSTED FIELD DATA)

PROJECT COORDINATE SUMMARY TABLE
(ADJUSTED FIELD DATA)

Table with columns: POINT NAME, GEODETIC COORDINATES (LATITUDE(N), LONGITUDE(W)), ELEV (MAYD '88), MAPPING ANGLE, SCALE, UTM ZONE (NORTHING, EASTING), and DESCRIPTION. Contains 100+ rows of survey data.

Table with columns: POINT NAME, PROJECT COORDINATES (NORTH (FT), EAST (FT)), ELEV (FT), and DESCRIPTION. Contains 100+ rows of project coordinate data.

RECEPTION NUMBER
DEPT.
SIGNED

Computer File Information, Sheet Revisions, Colorado Department of Transportation logo and address, As Constructed, No Revisions, Revised, Void, SURVEY CONTROL DIAGRAM, Project IR(CX) 070-4(143), AIRPARK RD - EAST, 90023, Sheet Number, 2/13



DEPARTMENT OF TRANSPORTATION - STATE OF COLORADO CONTROL SURVEY DIAGRAM

Project IR(CX) 070-4(143)
 1 - 70 MP 290.0 to MP 302.0
 Sections 32, 33, 34, 35, & 36, T. 3 S., R. 65 W.,
 Section 31, 32, 33, 34, & 35, T.3 S., R. 64 W.,
 Sections 1, 2, 3, 4, & 5, T. 4 S., R. 65 W.,
 Section 2, 3, 4, 5, & 6, T. 4 S., R. 64 W.,
 of the 6th P.M.
 ARAPAHOE COUNTY, COLORADO

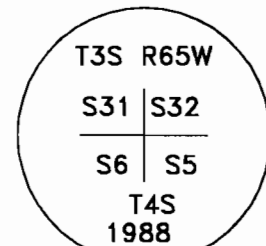
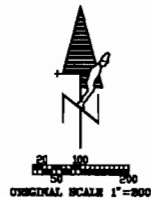

NOT TO SCALE
 SET:
 A 3 1/4" Aluminum cap on a
 30" x 2 1/2" tube set 6" below
 concrete pavement in Range Box



NOT TO SCALE
 ELEVATION DATUM UNKNOWN
 ROW MARKER - CDOT Brass cap, set in
 concrete, stamped as shown

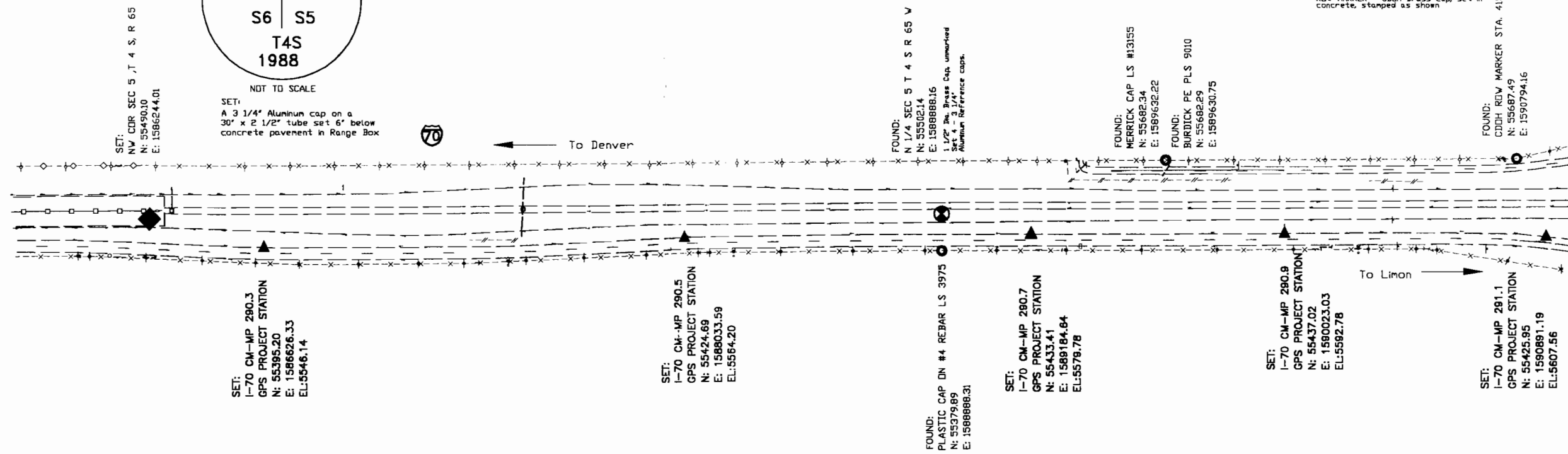

SURVEYS AT PAGE _____ RECEPTION NUMBER _____

SIGNED _____ DEPT. _____

Computer File Information		Sheet Revisions		Colorado Department of Transportation Region 1 Construction 18500 E Colfax Avenue Aurora, Colorado 80011 Phone: 303-757-9744 FAX: 303-757-9746 Survey Coordinator JPC	As Constructed	SURVEY CONTROL DIAGRAM Project IR(CX) 070-4(143) AIRPARK RD - EAST 90023 Sheet Number
Creation Date:	2/3/97 Initials: LJ				No Revisions:	
Last Modification Date:	3/4/97 Initials: LJ				Revised:	
Full Path:	D:\WRKDSK\90023\NEW				Void:	
Drawing File Name:	NEW90023.DWG				Sheet Subset: Survey	Subset Sheets: 3/13
Acad Ver:	R12 Scale: 1"=200' Units: FEET					



DEPARTMENT OF TRANSPORTATION - STATE OF COLORADO CONTROL SURVEY DIAGRAM

Project IR(CX) 070-4(143)
 1 - 70 MP 290.0 to MP 302.0
 Sections 32, 33, 34, 35, & 36, T. 3 S., R. 65 W.,
 Section 31, 32, 33, 34, & 35, T.3 S., R. 64 W.,
 Sections 1, 2, 3, 4, & 5, T. 4 S., R. 65 W.,
 Section 2, 3, 4, 5, & 6, T. 4 S., R. 64 W.,
 of the 6th P.M.
 ARAPAHOE COUNTY, COLORADO

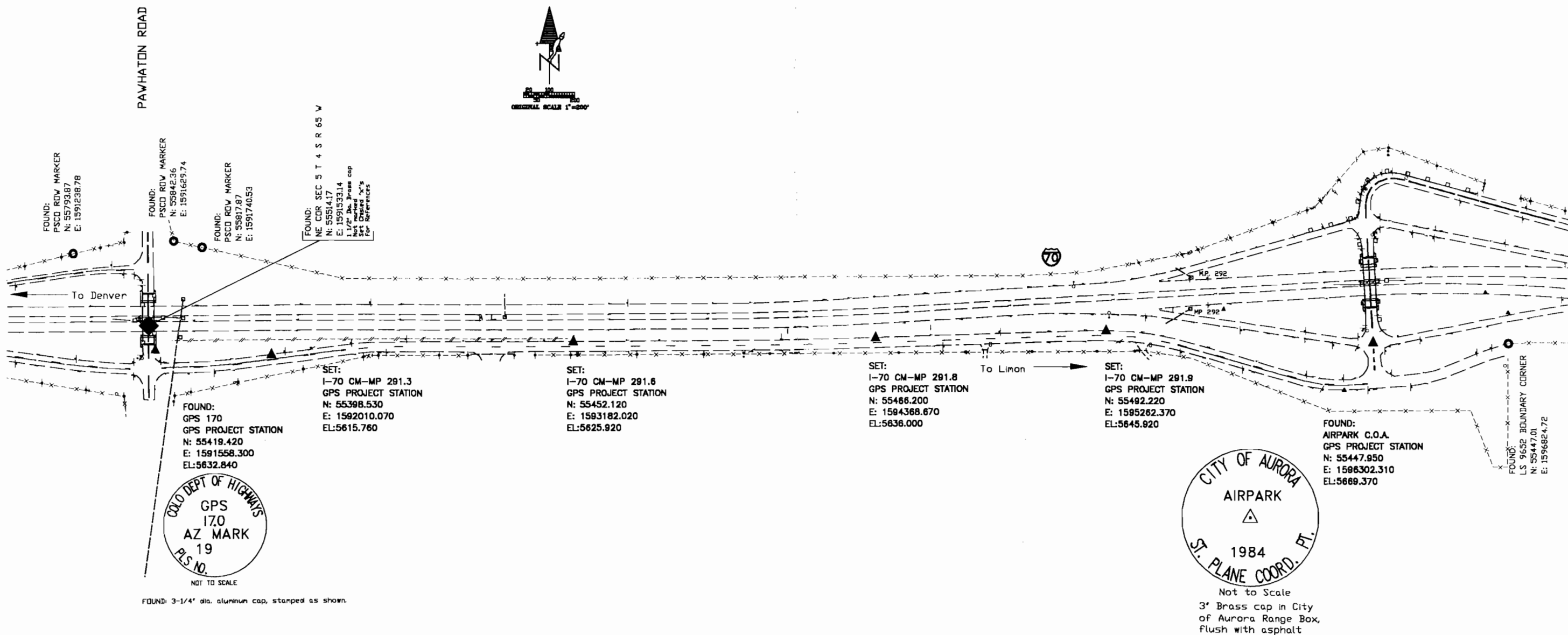

SURVEYS AT PAGE RECEPTION NUMBER

SIGNED DEPT.

Computer File Information		Sheet Revisions		Colorado Department of Transportation		As Constructed		SURVEY CONTROL DIAGRAM		Project IR(CX) 070-4(143)	
Creation Date:	2/3/97	Initials:	LJ								
Last Modification Date:	3/4/97	Initials:	LJ								
Full Path:	D:\WRKDSK\90023\NEW										
Drawing File Name:	NEW90023.DWG										
Acad Ver.	R12	Scale:	1"=200'	Units:	FEET						
				Region 1 Construction 18500 E. Colfax Avenue Aurora, Colorado 80011 Phone: 303-757-9744 FAX: 303-757-9746		No Revisions:				AIRPARK RD - EAST	
				Survey Coordinator		Revised:				90023	
				JPC		Void:				Sheet Number	
						Sheet Subset:		Survey		Subset Sheets: 4/13	

C:\90023\NEWSD 04 MAR 1997 08:02:34.6 PLOT/EDIT by Lisa Johnson



DEPARTMENT OF TRANSPORTATION - STATE OF COLORADO CONTROL SURVEY DIAGRAM

Project IR(CX) 070-4(143)
 I - 70 MP 290.0 to MP 302.0
 Sections 32, 33, 34, 35, & 36, T. 3 S., R. 65 W.,
 Section 31, 32, 33, 34, & 35, T.3 S., R. 64 W.,
 Sections 1, 2, 3, 4, & 5, T. 4 S., R. 65 W.,
 Section 2, 3, 4, 5, & 6, T. 4 S., R. 64 W.,
 of the 6th P.M.
 ARAPAHOE COUNTY, COLORADO

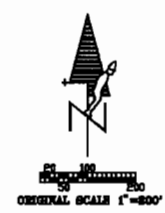
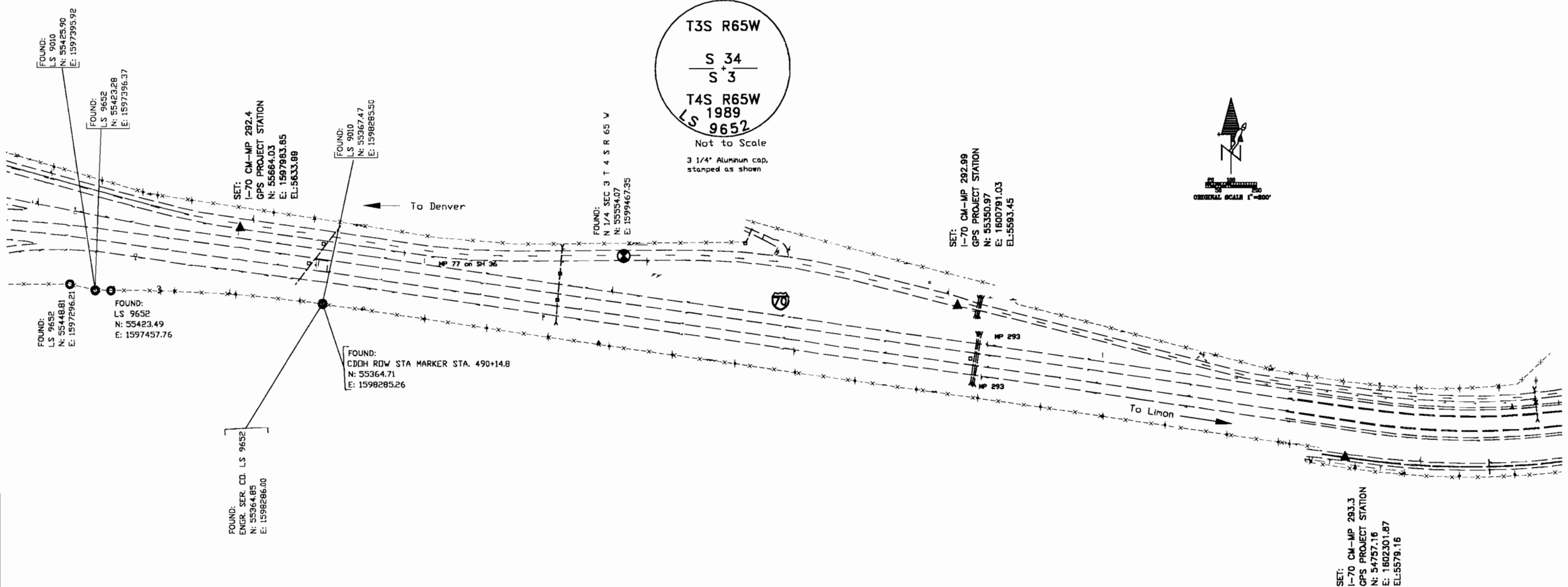

SURVEYS AT PAGE _____
 RECEPTION NUMBER _____
 SIGNED _____
 DEPT. _____

Computer File Information		Sheet Revisions		Colorado Department of Transportation		As Constructed		Project IR(CX) 070-4(143)	
Creation Date:	2/3/97 Initials: LJ			Region 1 Construction 18500 E Colfax Avenue Aurora, Colorado 80011 Phone: 303-757-9744 FAX: 303-757-9746		No Revisions:		SURVEY CONTROL DIAGRAM	
Last Modification Date:	3/4/97 Initials: LJ					Revised:			
Full Path:	D:\WRKDSK\90023\NEW					Void:			
Drawing File Name:	NEW90023.DWG					Sheet Subset: Survey		Subset Sheets: 5/13	
Acad Ver. R132	Scale: 1"=200' Units: FEET			Survey Coordinator JPC				90023	
								Sheet Number	

C:\90023\NEWCS0 04 MAR 1997 08:02:34.6 PLOT/EDIT by Lisa Johnson



DEPARTMENT OF TRANSPORTATION - STATE OF COLORADO CONTROL SURVEY DIAGRAM

Project IR(CX) 070-4(143)
 1 - 70 MP 290.0 to MP 302.0
 Sections 32, 33, 34, 35, & 36, T. 3 S., R. 65 W.,
 Section 31, 32, 33, 34, & 35, T.3 S., R. 64 W.,
 Sections 1, 2, 3, 4, & 5, T. 4 S., R. 65 W.,
 Section 2, 3, 4, 5, & 6, T. 4 S., R. 64 W.,
 of the 6th P.M.
 ARAPAHOE COUNTY, COLORADO



SURVEYS AT PAGE _____ RECEPTION NUMBER _____

SIGNED _____
 DEPT. _____

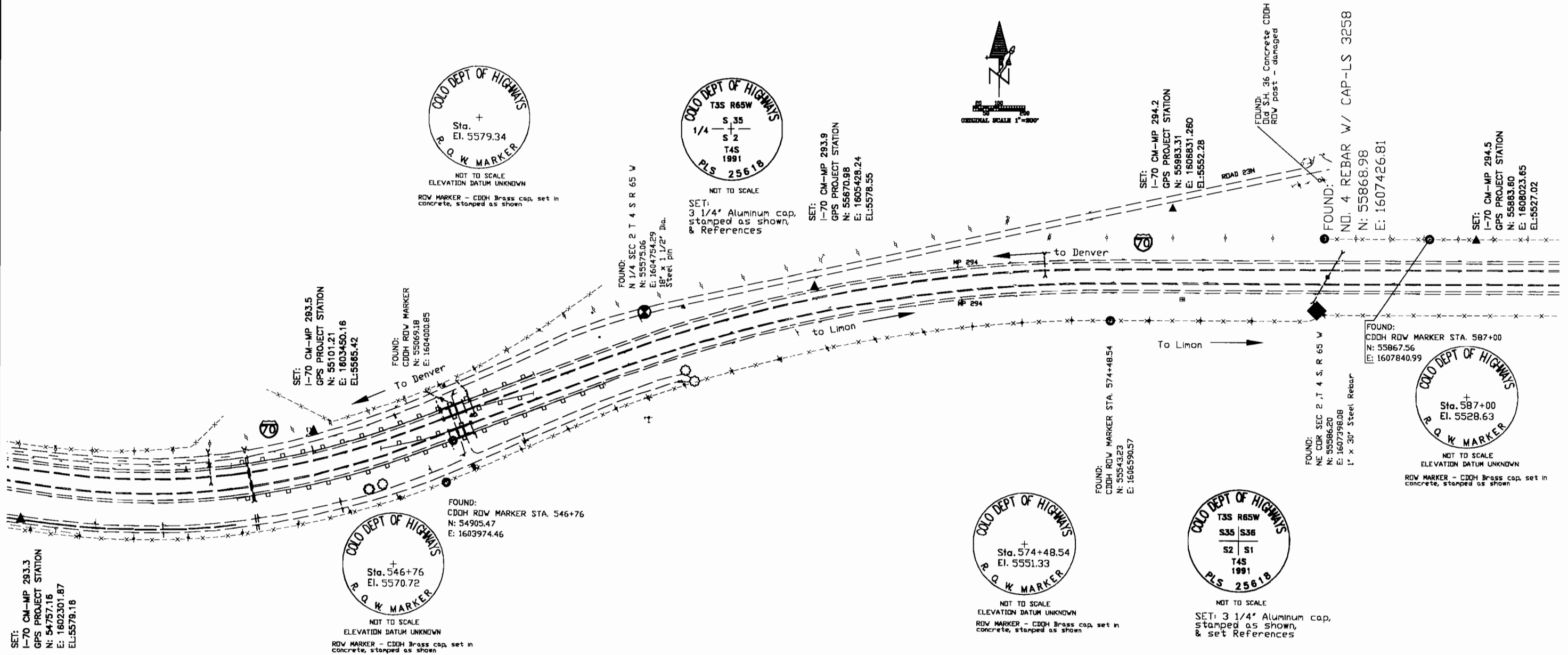

Computer File Information	
Creation Date:	2/3/97 Initials: LJ
Last Modification Date:	3/4/97 Initials: LJ
Full Path:	D:\WRKDSK\90023\NEW
Drawing File Name:	NEW90023.DWG
Acad Ver.	R12 Scale: 1"=200' Units: FEET

Sheet Revisions	

Colorado Department of Transportation
 Region 1 Construction
 18500 E Colfax Avenue
 Aurora, Colorado 80011
 Phone: 303-757-9744 FAX: 303-757-9746

Survey Coordinator JPC

As Constructed
No Revisions:
Revised:
Void:

SURVEY CONTROL DIAGRAM	
Sheet Subset:	Survey
Subset Sheets:	6/13

Project IR(CX) 070-4(143)	
AIRPARK RD - EAST	
90023	
Sheet Number	



DEPARTMENT OF TRANSPORTATION - STATE OF COLORADO CONTROL SURVEY DIAGRAM

Project IR(CX) 070-4(143)
 1 - 70 MP 290.0 to MP 302.0
 Sections 32, 33, 34, 35, & 36, T. 3 S., R. 65 W.,
 Section 31, 32, 33, 34, & 35, T.3 S., R. 64 W.,
 Sections 1, 2, 3, 4, & 5, T. 4 S., R. 65 W.,
 Section 2, 3, 4, 5, & 6, T. 4 S., R. 64 W.,
 of the 6th P.M.
 ARAPAHOE COUNTY, COLORADO

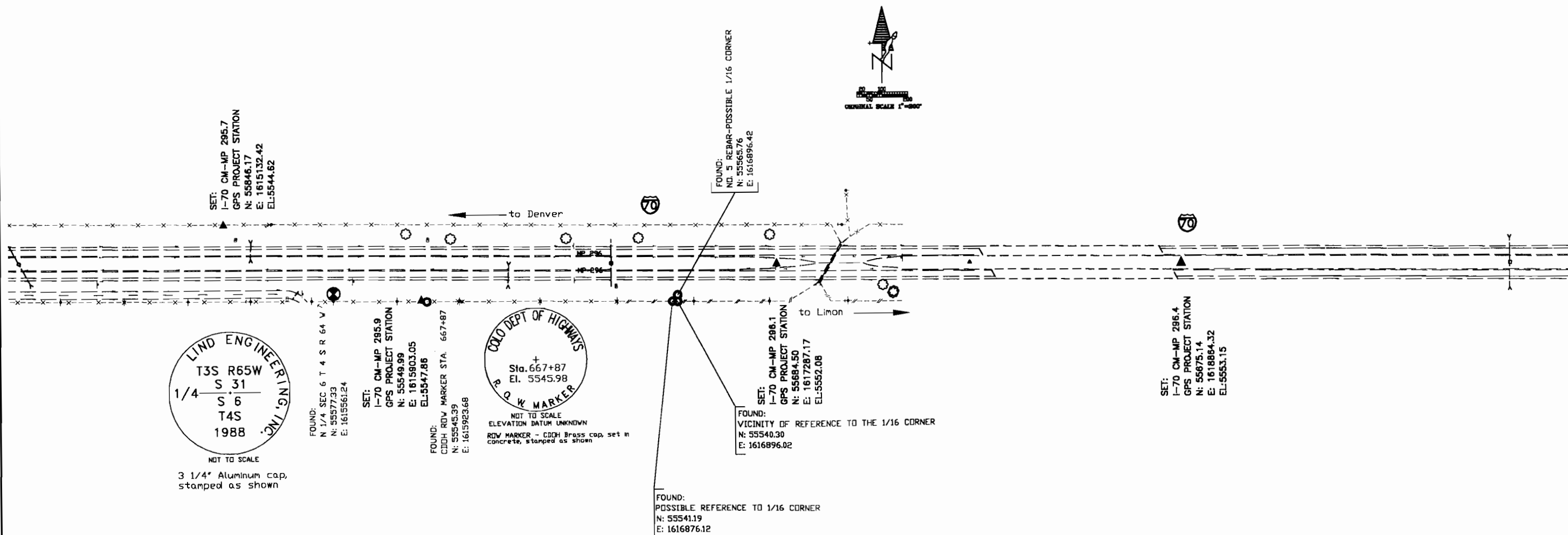

SURVEYS AT PAGE _____ RECEPTION NUMBER _____
 SIGNED _____ DEPT. _____

Computer File Information		Sheet Revisions		Colorado Department of Transportation		As Constructed		Project IR(CX) 070-4(143)	
Creation Date:	2/3/97	Initials:	LJ			Region 1 Construction 18500 E Colfax Avenue Aurora, Colorado 80011 Phone: 303-757-9744 FAX: 303-757-9746		SURVEY CONTROL DIAGRAM	
Last Modification Date:	3/4/97	Initials:	LJ			No Revisions:		AIRPARK RD - EAST	
Full Path:	D:\WRKDSK\90023\NEW					Revised:		90023	
Drawing File Name:	NEW90023.DWG					Void:		Sheet Subset: Survey	
Acad Ver.	R12	Scale:	1"=200'	Units:	FEET			Subset Sheets: 8/13	
				Survey Coordinator		JPC		Sheet Number	



DEPARTMENT OF TRANSPORTATION - STATE OF COLORADO CONTROL SURVEY DIAGRAM

Project IR(CX) 070-4(143)
 1 - 70 MP 290.0 to MP 302.0
 Sections 32, 33, 34, 35, & 36, T. 3 S., R. 65 W.,
 Section 31, 32, 33, 34, & 35, T.3 S., R. 64 W.,
 Sections 1, 2, 3, 4, & 5, T. 4 S., R. 65 W.,
 Section 2, 3, 4, 5, & 6, T. 4 S., R. 64 W.,
 of the 6th P.M.
 ARAPAHOE COUNTY, COLORADO

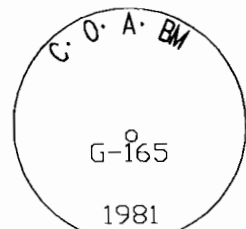

FOUND: 3" Brass Cap

FOUND:
 COA BM G-165
 GPS PROJECT STATION
 N: 55802.30
 E: 1620886.82
 EL: 5576.06

SET:
 I-70 CM-MP 296.9
 GPS PROJECT STATION
 N: 55797.39
 E: 1621379.75
 EL: 5587.91

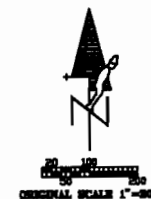

SET:
 I-70 CM-MP 297.2
 GPS PROJECT STATION
 N: 55795.55
 E: 1623153.19
 EL: 5615.91

SET:
 I-70 CM-MP 297.5
 GPS PROJECT STATION
 N: 55781.95
 E: 1624857.43
 EL: 5619.22

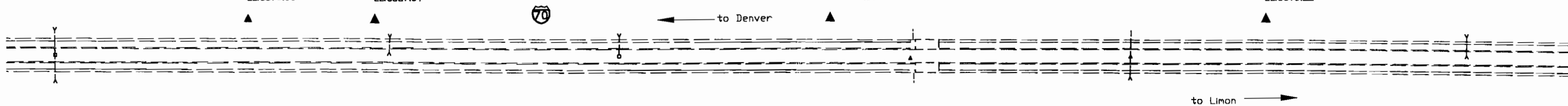

RECEPTION NUMBER

SIGNED

DEPT.

Computer File Information		Sheet Revisions		Colorado Department of Transportation Region 1 Construction 18500 E. Colfax Avenue Aurora, Colorado 80011 Phone: 303-757-9744 FAX: 303-757-9746 Survey Coordinator JPC	As Constructed		SURVEY CONTROL DIAGRAM		Project IR(CX) 070-4(143)		
Creation Date:	2/3/97 Initials: LJ				No Revisions:				AIRPARK RD - EAST		
Last Modification Date:	3/4/97 Initials: LJ				Revised:		90023				
Full Path:	D:\WRKDSK\90023\NEW				Void:		Sheet Subset:	Survey	Subset Sheets:	9/13	Sheet Number
Drawing File Name:	NEW90023.DWG										
Acad Ver.	R12 Scale: 1"=200' Units: FEET										



DEPARTMENT OF TRANSPORTATION - STATE OF COLORADO CONTROL SURVEY DIAGRAM

Project IR(CX) 070-4(143)
 I - 70 MP 290.0 to MP 302.0
 Sections 32, 33, 34, 35, & 36, T. 3 S., R. 65 W.,
 Section 31, 32, 33, 34, & 35, T.3 S., R. 64 W.,
 Sections 1, 2, 3, 4, & 5, T. 4 S., R. 65 W.,
 Section 2, 3, 4, 5, & 6, T. 4 S., R. 64 W.,
 of the 6th P.M.
 ARAPAHOE COUNTY, COLORADO

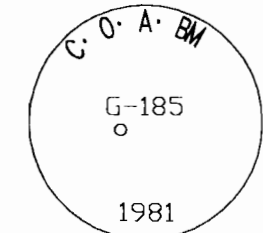
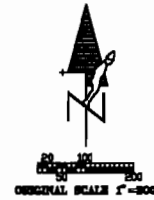

FOUND: 3" Brass Cap
 FOUND:
 COA BM G-185
 GPS PROJECT STATION
 N: 55677.44
 E: 1631464.51
 EL: 5579.85

SET:
 I-70 CM-MP 297.8
 GPS PROJECT STATION
 N: 55763.13
 E: 1626048.04
 EL: 5610.04

SET:
 I-70 CM-MP 298.1
 GPS PROJECT STATION
 N: 55741.40
 E: 1627498.03
 EL: 5595.98

SET:
 I-70 CM-MP 298.3
 GPS PROJECT STATION
 N: 55718.28
 E: 1623893.60
 EL: 5590.92

SET:
 I-70 CM-MP 298.6
 GPS PROJECT STATION
 N: 55402.38
 E: 1630420.38
 EL: 5587.92

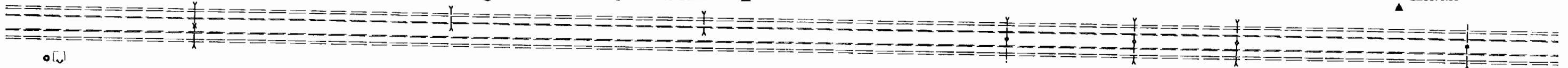

FOUND:
 #4 REBAR WITH BROKEN CAP IN COA RANGE BOX
 N: 55480.48
 E: 1626148.09

SURVEYS AT PAGE _____ RECEPTION NUMBER _____
 SIGNED _____ DEPT. _____

Computer File Information		Sheet Revisions		Colorado Department of Transportation Region 1 Construction 18500 E. Colfax Avenue Aurora, Colorado 80011 Phone: 303-757-9744 FAX: 303-757-9746 Survey Coordinator JPC	As Constructed	SURVEY CONTROL DIAGRAM Project IR(CX) 070-4(143) AIRPARK RD - EAST 90023 Sheet Number
Creation Date: 2/3/97	Initials: LJ				No Revisions:	
Last Modification Date: 3/4/97	Initials: LJ				Revised:	
Full Path: D:\WRKDSK\90023\NEW					Void:	Sheet Subset: Survey Subset Sheets: 10/13
Drawing File Name: NEW90023.DWG						
Acad Ver. R12 Scale: 1"=200' Units: FEET						



DEPARTMENT OF TRANSPORTATION - STATE OF COLORADO CONTROL SURVEY DIAGRAM

Project IR(CX) 070-4(143)
 I - 70 MP 290.0 to MP 302.0
 Sections 32, 33, 34, 35, & 36, T. 3 S., R. 65 W.,
 Section 31, 32, 33, 34, & 35, T.3 S., R. 64 W.,
 Sections 1, 2, 3, 4, & 5, T. 4 S., R. 65 W.,
 Section 2, 3, 4, 5, & 6, T. 4 S., R. 64 W.,
 of the 6th P.M.
 ARAPAHOE COUNTY, COLORADO

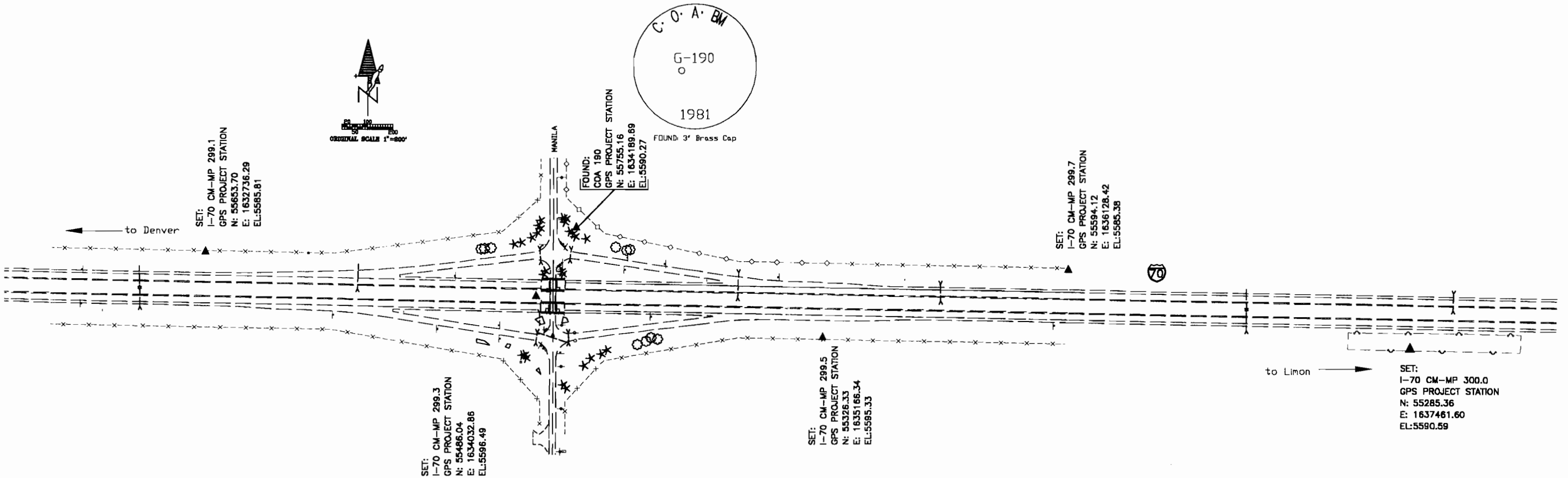

SURVEYS AT PAGE _____ RECEPTION NUMBER _____

SIGNED _____
DEPT. _____

Computer File Information		Sheet Revisions		Colorado Department of Transportation		As Constructed		SURVEY CONTROL DIAGRAM		Project IR(CX) 070-4(143)	
Creation Date:	2/3/97 Initials: LJ			Region 1 Construction 18500 E Calfax Avenue Aurora, Colorado 80011 Phone: 303-757-9744 FAX: 303-757-9746		No Revisions:				AIRPARK RD - EAST	
Last Modification Date:	3/4/97 Initials: LJ					Survey Coordinator JPC		Revised:		90023	
Full Path:	D:\WRKDSK\90023\NEW			Survey Coordinator JPC				Void:		Sheet Number	
Drawing File Name:	NEW90023.DWG					Sheet Subset: Survey Subset Sheets: 11/13					
Acad Ver. R12	Scale: 1"=200' Units: FEET										

C:\90023\NEWCS0 04 MAR 1997 08:02:34.6 PLOT/EDIT by Lisa Johnson



DEPARTMENT OF TRANSPORTATION - STATE OF COLORADO CONTROL SURVEY DIAGRAM

Project IR(CX) 070-4(143)
 I - 70 MP 290.0 to MP 302.0
 Sections 32, 33, 34, 35, & 36, T. 3 S., R. 65 W.,
 Section 31, 32, 33, 34, & 35, T.3 S., R. 64 W.,
 Sections 1, 2, 3, 4, & 5, T. 4 S., R. 65 W.,
 Section 2, 3, 4, 5, & 6, T. 4 S., R. 64 W.,
 of the 6th P.M.
 ARAPAHOE COUNTY, COLORADO

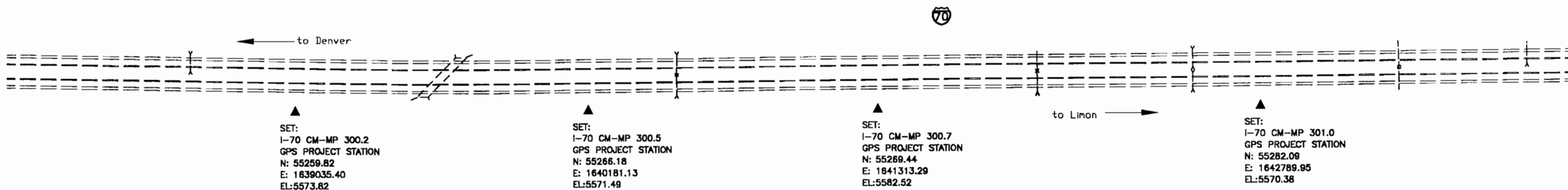
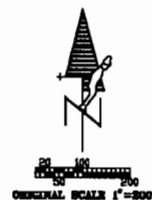

SURVEYS AT PAGE _____ RECEPTION NUMBER _____

SIGNED _____
DEPT. _____

Computer File Information		Sheet Revisions		Colorado Department of Transportation Region 1 Construction 18500 E. Colfax Avenue Aurora, Colorado 80011 Phone: 303-757-9744 FAX: 303-757-9746 Survey Coordinator JPC	As Constructed	SURVEY CONTROL DIAGRAM Project IR(CX) 070-4(143) AIRPARK RD - EAST 90023 Sheet Number
Creation Date: 2/3/97	Initials: LJ				No Revisions:	
Last Modification Date: 3/4/97	Initials: LJ				Revised:	
Full Path: D:\WRKDSK\90023\NEW					Void:	
Drawing File Name: NEW90023.DWG					Sheet Subset: Survey	Subset Sheets: 12/13
Acad Ver. R12	Scale: 1"=200'	Units: FEET				



DEPARTMENT OF TRANSPORTATION - STATE OF COLORADO CONTROL SURVEY DIAGRAM

Project IR(CX) 070-4(143)
 1 - 70 MP 290.0 to MP 302.0
 Sections 32, 33, 34, 35, & 36, T. 3 S., R. 65 W.,
 Section 31, 32, 33, 34, & 35, T.3 S., R. 64 W.,
 Sections 1, 2, 3, 4, & 5, T. 4 S., R. 65 W.,
 Section 2, 3, 4, 5, & 6, T. 4 S., R. 64 W.,
 of the 6th P.M.
 ARAPAHOE COUNTY, COLORADO



Found: 3" brass cap in Range Box.

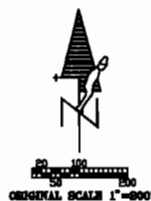

FOUND:
 COA GPS KIOWA 1981
 GPS PROJECT STATION
 N: 55589.66
 E: 1844856.92
 EL: 5586.20

SET:
 I-70 CM-MP 301.6
 GPS PROJECT STATION
 N: 55604.84
 E: 1846353.74
 EL: 5550.12



to Limon →

SET:
 I-70 CM-MP 302.0
 GPS PROJECT STATION
 N: 55329.38
 E: 1848026.69
 EL: 5569.38

SET:
 I-70 CM-MP 301.3
 GPS PROJECT STATION
 N: 55297.52
 E: 1844552.39
 EL: 5587.94

FOUND:
 SE COR SEC 36 T3S R64W
 GPS PROJECT STATION
 N: 55305.72
 E: 1844893.94
 EL: 5588.51

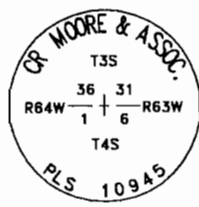

NOT TO SCALE
 FOUND: 3 1/4" Aluminum cap on aluminum pipe, 5" above ground, stamped as shown.

SURVEYS AT PAGE _____ RECEPTION NUMBER _____

SIGNED _____ DEPT. _____

Computer File Information		Sheet Revisions		Colorado Department of Transportation		As Constructed		Project IR(CX) 070-4(143)	
Creation Date:	2/3/97	Initials:	LJ			Region 1 Construction 18500 E Colfax Avenue Aurora, Colorado 80011 Phone: 303-757-9744 FAX: 303-757-9746		SURVEY CONTROL DIAGRAM	
Last Modification Date:	3/4/97	Initials:	LJ			Survey Coordinator JPC		AIRPARK RD - EAST	
Full Path:	D:\WRKDSK\90023\NEW					No Revisions:		90023	
Drawing File Name:	NEW90023.DWG					Revised:		Sheet Number	
Acad Ver.	R12	Scale:	1"=200'	Units:	FEET	Void:		Sheet Subset: Survey Subset Sheets: 13/13	