

CONVENTIONAL SIGNS

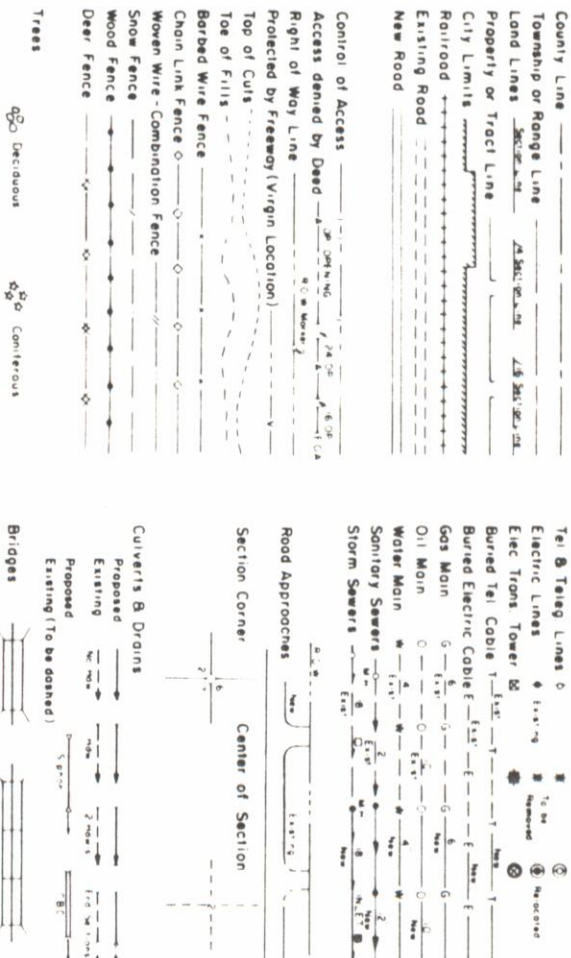

DIVISION OF HIGHWAYS—STATE OF COLORADO

RIGHT OF WAY PLAN OF PROPOSED
FEDERAL AID PROJECT NO. IR 025-3(85)
STATE HIGHWAY NO. 25
LARIMER COUNTY

RIGHT OF WAY

SCALE OF ORIGINAL DRAWINGS

PLAN SHEETS 1" = 100'
DETAIL SHEETS 1" =
OWNERSHIP MAPS 1" = 400'

ROW LENGTH OF PROJECT = 1.232mi

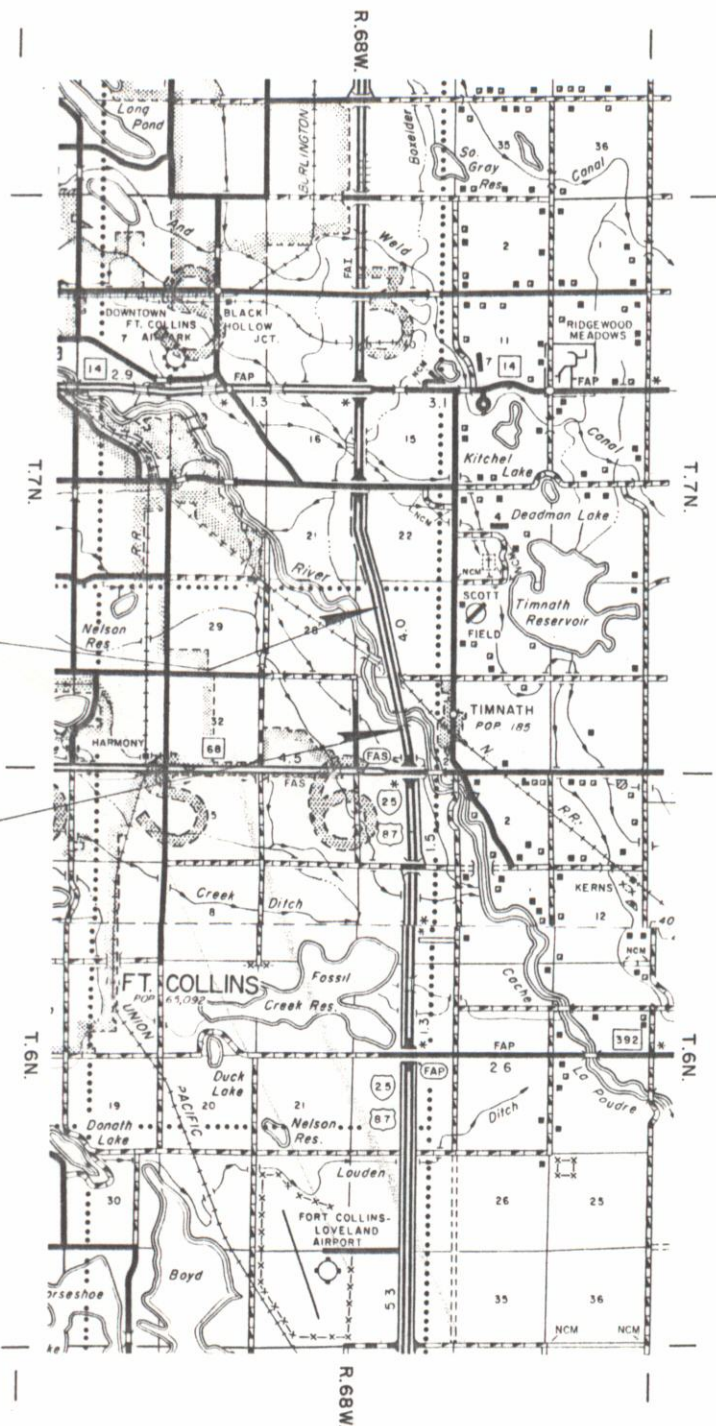
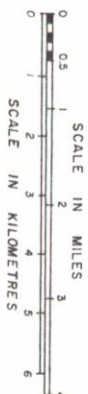

END R.O.W. Proj. IR 025-3(85)
Sta. 2765 + 20.00

BEG. R.O.W. Proj. IR 025-3(85)
Sta. 2700 + 15.32

- INDEX OF SHEETS
1. TITLE SHEET
 2. TABULATION OF PROPERTIES
 - 3, 4, 4A. PLAN SHEETS
 5. OWNERSHIP MAP

RIGHT OF WAY
0.8 mi. South of S.H. 68
North

REVISIONS	
12-86	Add Sheet 4A, Rev End
8-88	DEL PARCEL 2, 4A

DIVISION OF HIGHWAYS

APPROVED
DISTRICT ENGINEER
11/1/86
DATE

DEPARTMENT OF TRANSPORTATION
FEDERAL HIGHWAY ADMINISTRATION

APPROVED
DATE
DIVISION ADMINISTRATOR

T.7N.,R.68W.,6thP.M.

FEDERAL ROAD DISTRICT NO.	DIVISION	PROJ. NO.	SHEET NO.	TOTAL SHEETS
III	COLORADO	IR025-3(85)	3	

REVISIONS	DATE	DESCRIPTION
12-86	REV. T.E.-2	D-4
6-87	ADD PARCEL 2	D-4
8-88	DEL. PARCEL 2	D-4

RIGHT OF WAY
0.8mi South of
S.H. 68 North

THE DEPARTMENT OF GAME,
FISH, AND PARKS, STATE OF
COLORADO

HARMONY COMMERCIAL INDUSTRIAL LTD.,
a Colorado Limited Partnership

SW 1/4 SEC. 34

POB PARCEL P.F.1 S89°30'E
434.6' to Cen of Sec 34

Sta. 2700+15.32
123.0' Lt.

2700

24' x 92' CMP
w/end sections

24' x 195' CMP
w/end sections

1/4 Sec. line N. 89°30'W.

Sta. 2700+37.84
220.0' Lt.

2705

Sta. 2705+50.00
220.0' Lt.

2710

Sta. 2710+02.05

2715

2720

2725

2730

2735

2740

2745

2750

2755

2760

2765

2770

2775

2780

2785

2790

2795

2800

2805

2810

2815

2820

2825

2830

2835

2840

2845

2850

2855

2860

2865

2870

2875

2880

2885

2890

2895

2900

2905

2910

2915

2920

2925

2930

2935

2940

2945

2950

2955

2960

2965

2970

2975

2980

2985

2990

2995

3000

3005

3010

3015

3020

3025

3030

3035

3040

3045

3050

3055

3060

3065

3070

3075

3080

3085

3090

3095

3100

3105

3110

3115

3120

3125

3130

3135

3140

3145

3150

3155

3160

3165

3170

3175

3180

3185

3190

3195

3200

3205

3210

3215

3220

3225

3230

3235

3240

3245

3250

3255

3260

3265

3270

3275

3280

3285

3290

3295

3300

3305

3310

3315

3320

3325

3330

3335

3340

3345

3350

3355

3360

3365

3370

3375

3380

3385

3390

3395

3400

3405

3410

3415

3420

3425

3430

3435

3440

3445

3450

3455

3460

3465

3470

3475

3480

3485

3490

3495

3500

3505

3510

3515

3520

3525

3530

3535

3540

3545

3550

3555

3560

3565

3570

3575

3580

3585

3590

3595

3600

3605

3610

3615

3620

3625

3630

3635

3640

3645

3650

3655

3660

3665

3670

3675

3680

3685

3690

3695

3700

3705

3710

3715

3720

3725

3730

3735

3740

3745

3750

3755

3760

3765

3770

3775

3780

3785

3790

3795

3800

3805

3810

3815

3820

3825

3830

3835

3840

3845

3850

3855

3860

3865

3870

3875

3880

3885

3890

3895

3900

3905

3910

3915

3920

3925

3930

3935

3940

3945

3950

3955

3960

3965

3970

3975

3980

3985

3990

3995

4000

4005

4010

4015

4020

4025

4030

4035

4040

4045

4050

4055

4060

4065

4070

4075

4080

4085

4090

4095

4100

4105

4110

4115

4120

4125

4130

4135

4140

4145

4150

4155

4160

4165

4170

4175

THE DEPARTMENT OF GAME,
FISH, AND PARKS, STATE OF
COLORADO

T. 7N., R. 68W., 6th P.M.

FEDERAL ROAD		DIVISION	PROJ. NO.	SHEET NO.	TOTAL SHEETS
REGION NO.	NO.				
XIII	COLORADO		IR025-3(85)	4	
RIGHT OF WAY					
0.8mi. South of					
S.H. 68 North					
REVISIONS					
12-86	Rev TE 2, End of Proj	D-4			
6-87	Add Parcel 2	D-4			
8-88	DEL. PARCEL 2	D-4			

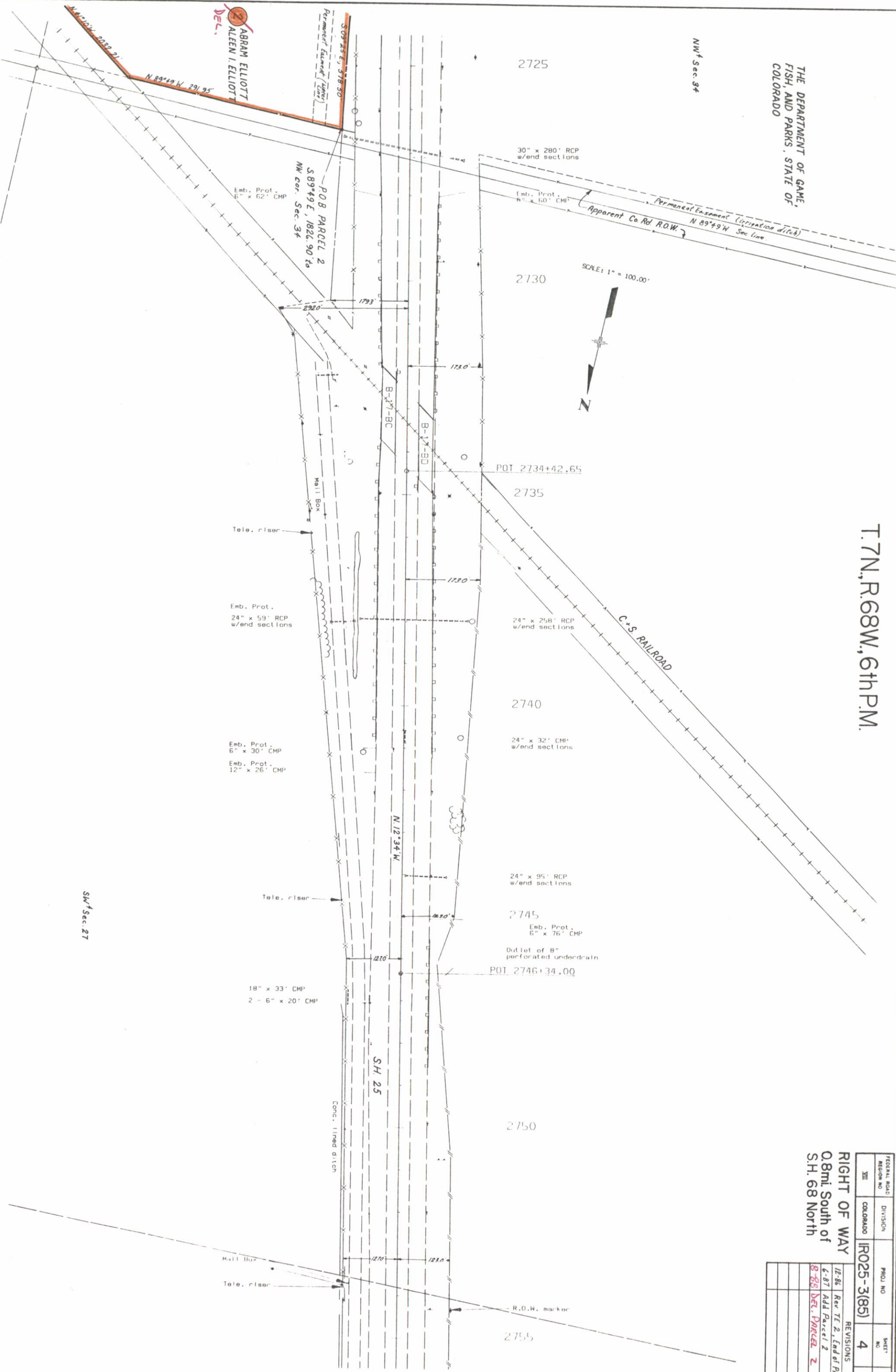

T.7N., R.68W., 6th P.M.

SCALE: 1" = 100.00'

N

NW 1/4 SEC. 27

TE
3 CITY OF FORT COLLINS

RIGHT OF WAY
0.8mi South of
S.H. 68 North

FED. ROAD REGION	DIVISION	PROJ. NO.	SHEET NO.
XIII	CO.	IR 025-3(85)	4A

REVISIONS	
12-06	Add Sheet 4A, T.E.-3, Rev. 04
End of Project	

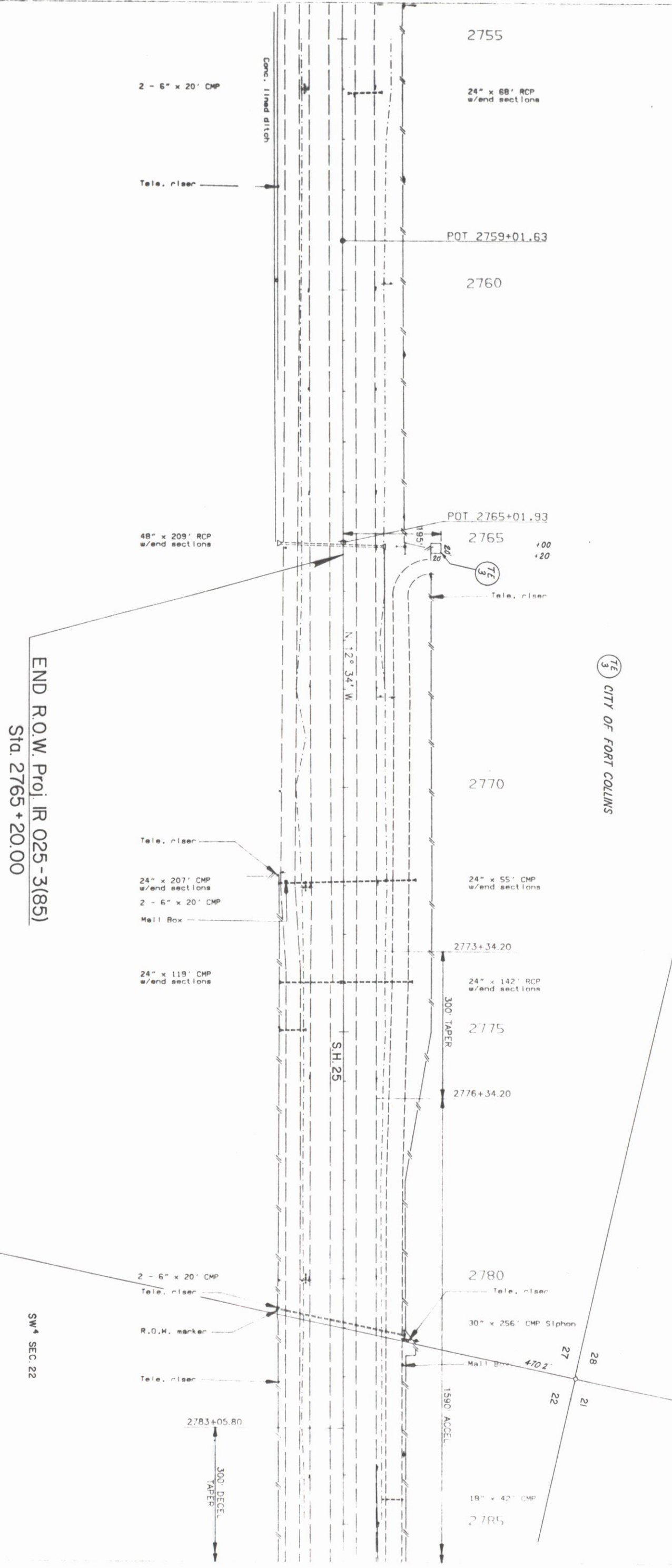

SW 1/4 SEC. 22

FEDERAL ROAD REGION NO.	DIVISION	PROJ. NO.	SHEET NO.	TOTAL SHEETS
XII	COLORADO	IR025 - 3(85)	5	

RIGHT OF WAY		
REVISIONS		
12-86	Add TE-3, Rev TE-2, End of Proj	D-4
6-87	Add Parcel 2	D-4
5-88	DEL. PARCEL 2	B-9

RIGHT OF WAY
0.8 mi. South of S.H. 68
North
OWNERSHIP MAP
Original Scale: 1" = 400'

