

STATE DEPARTMENT OF HIGHWAYS DIVISION OF HIGHWAYS—STATE OF COLORADO

FEDERAL AID REGION NO.	DIVISION	PROJ. NO.	SHEET NO.	TOTAL SHEETS
III	COLORADO	NH-FCU 085-2(24) IXFU 085-2(24)	1	1

RIGHT OF WAY		REVISIONS	
SANTA FE DRIVE	HAMPDEN TO WESLEY	1. 08-28-1993 Proj. FCU 085-2(24)	06
		2. 03-19-1994 State FCU 085-2(24)	06
		3. 07-12-1994 State FCU 085-2(24)	06

TITLE SHEET

CONVENTIONAL SIGNS

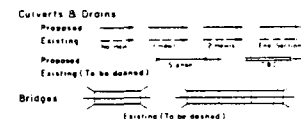
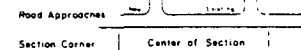
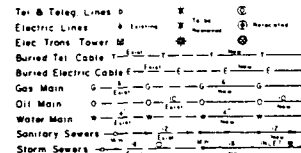
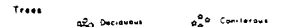
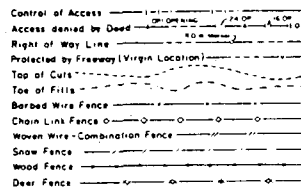
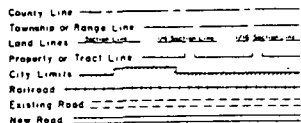

RIGHT OF WAY PLAN OF PROPOSED FEDERAL AID PROJECT NO. IXFU 085-2(24) FCU 085-2(51) STATE HIGHWAY NO. 85 ARAPAHOE COUNTY

RIGHT OF WAY

SCALE OF ORIGINAL DRAWINGS
PLAN SHEETS 1"=50' & 1"=30'
OWNER'S P. MAPS 1"=100'

BEGIN R.O.W. @ Proj. 350+75.75
PROJ. IXFU 085-2(24)
FCU 085-2(51)

ROW LENGTH OF PROJECT = 1.438 miles

END R.O.W. @ Proj. 427+67.32
PROJ. IXFU 085-2(24)
FCU 085-2(51)

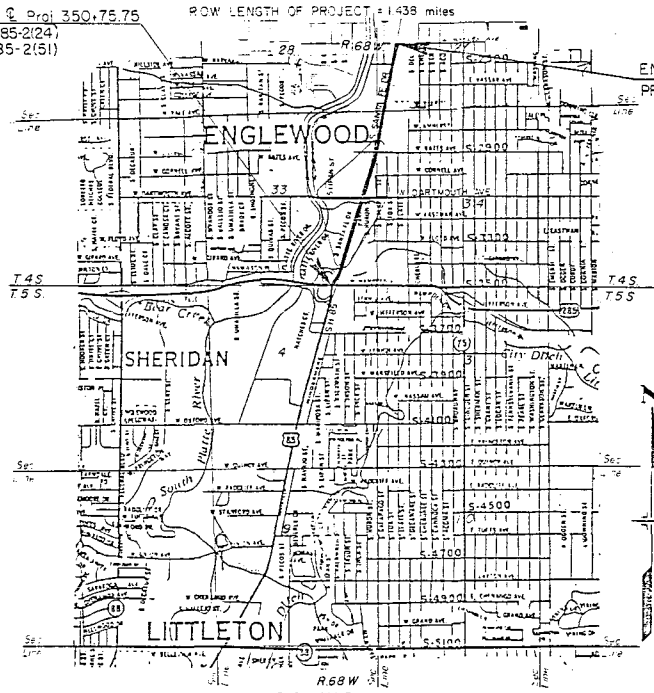

LOCATION MAP

SHEET NO.	INDEX OF SHEETS
1	TITLE SHEET
2, 2A thru 2I	TABULATION OF PROPERTIES
3	CONTROL AND MONUMENTATION SHEET
4, 4A-10	PLAN SHEETS SHOWING ROW REQUIRED
11, 12	OWNERSHIP MAP

FINAL VOUCHER PLAN

E. M. Jarmolien

SIGNATURE

Original
Basis of Bearings: Bearings are based on the East line of the NE 1/4 of Section 33 prepared by Gingery Assoc., at J.N. D-1633-001, dated Sept. 1960, with bearings based on a polaris observation and prepared for the CITY OF ENGLEWOOD (which is N00°02'12"E).

DIVISION OF HIGHWAYS	
APPROVED _____	DATE _____
DISTRICT ENGINEER	

DEPARTMENT OF TRANSPORTATION FEDERAL HIGHWAY ADMINISTRATION	
APPROVED _____	DATE _____
DIVISION ADMINISTRATOR	

04/14/95 08:58:50 D:\DART\51T2A 88230 REC.6 - ROW/JDS

R.D.W. TABULATION OF PROPERTIES IN ARAPAHOE COUNTY S.H. NO. 85

RIGHT OF WAY
SANTA FE DR.
HAMPDEN TO WESLEY

FED. ROAD REGION	DIVISION	PROJ. NO.	SHEET NO.
VIIC	COLO.	NH-FCU 085-2(51) IXFU 085-2(24)	2
REVISIONS			
6/28/89	REV. PAR 1		D6
10/27/89	ADD PAR 2R,3R		D6
01/27/91	REV TAB SHT		D6
03/30/93	ADD 5'S, 5A'S, & 6		D6
06/01/93	ADD TE-6		D6
09/01/93	DELETE TE-5, TE-5A,		--
----	ADD 5R, 5A-R		D6
04/14/95	REV. 5A & 5AR		R6

PARCEL NO.	OWNER	ADDRESS	LOCATION T. 4 S., R. 68 W., 6TH P.M.	AREA IN SQ. FT.				PARCEL NO.	REMARKS
				PARCEL	TO BE ACQUIRED	REMAINDER			
						LEFT	RIGHT		
A1	KENNETH WALTERS, SR.	7174 W. PINEVIEW DR.	SE 1/4 NE 1/4 SEC. 33	5,813	5,813	---	---	A1	TOTAL TAKE
A2	GARY NYLUND	4550 S. UNIVERSITY BLVD. ENGLEWOOD, CO 80110	SE 1/4 NE 1/4 SEC. 33	10,971	10,971	---	---	A2	TOTAL TAKE
A3	JANICE V. PRATO, STEPHEN D. PRATO, ELIZABETH A. PRATO	C/O NORMA J. AMART 7900 E. UNION AVE. #850 DENVER, CO 80237	SE 1/4 NE 1/4 SEC. 33	18,115	18,115	---	---	A3	TOTAL TAKE
1 REV.	PLATTE PROPERTIES, LTD. A COLORADO LIMITED PARTNERSHIP		BLK. 1 CARROLL ADDITION SE 1/4 SE 1/4 SEC. 33	18,246	18,246	478,572	---	1 REV.	LIS PEN REC 9000033701 BK 5715 PG 650 4/30/90
2R	COLO. DEPARTMENT OF HIGHWAYS		SE 1/4 NE 1/4 SEC. 33	6,735	(TO BE CONVEYED)	---	---	2R	REMAINDER FROM PARCEL A2
3R	COLO. DEPARTMENT OF HIGHWAYS		SE 1/4 NE 1/4 SEC. 33	7,764	(TO BE CONVEYED)	---	---	3R	REMAINDER FROM PARCEL A3
TE-4	W.H. INVESTMENT'S INC., A COLORADO CORPORATION	3002 S. HURON ST. ENGLEWOOD, COLORADO	SE 1/4 NE 1/4 SEC. 33 SW 1/4 NW 1/4 SEC. 34	18,295	---	---	---	TE-4	FDR CONSTRUCTION OF DETOUR
5	FAMILY BUSINESS INC., A COLORADO CORPORATION	2400 SO. BROADWAY, DENVER CO. SITE ADDR:3315 S. SANTA FE DR.	SE 1/4 SE 1/4 SEC 33	2,916	2,916	23,546	---	5	
5A Rev.	FAMILY BUSINESS INC., A COLORADO CORPORATION	2400 SO. BROADWAY, DENVER CO. SITE ADDR:3301 S. SANTA FE DR.	SE 1/4 SE 1/4 SEC 33	3,143	3,143	23,889	---	5A Rev.	
5-R	SEE PARCEL 5		SE 1/4 SE 1/4 SEC 33	23,546	23,546	---	---	5-R	TO BE CONVEYED BY CDOT
TE-5	DELETED								
5A-RR Rev.	SEE PARCEL 5	SEE PARCEL 5	SE 1/4 SE 1/4 SEC 33	23,889	23,889	---	---	5A-R Rev.	TO BE CONVEYED BY CDOT
TE-5A	DELETED								
6	ROBERT M ROY, JR. & MARY ALICE ROY	P.O. BOX 13107 LAS VEGAS, NV 89112 SITE ADDR:3313 S. SANTA FE DR.	SE 1/4 SE 1/4 SEC. 33	1,247	1,247	11,852	Bk 5902 Pg 001	6	
TE-6	SEE PARCEL 6	SEE PARCEL 6	SE 1/4 SE 1/4 SEC. 33	415	---	---	---	TE-6	FDR CONSTRUCTION OF A WATER TAP

NOTE: PARCELS A1, A2, A3,
AND TE-4 ACQUIRED
UNDER IXFU 085-2(24)

AUG 17 1993

FED. ROAD REGION	DIVISION	PROJ. NO.	SHEET NO.
VIIC	COLO.	NH-FCU 085-2(51) TXEU 085-2(24)	2A
REVISIONS			
03/30/93	NEW SHEET, ADD 7, 7R, SE-7,		D6
	8A, 8B, 8C, 8R1, 8R2, 8A1,		
	8A2, TE-8C, TE-7.		D6
06/01/93	ADD PE-7, E-7, SE-8B		
	E-8, E8A1, E8A2		D6
08/02/93	REV. 8A, 8A1		R6

R.O.W. TABULATION OF PROPERTIES IN ARAPAHOE COUNTY S.H. NO. 85

RIGHT OF WAY
SANTA FE DR.
HAMPDEN TO WESLEY

PARCEL NO.	OWNER	ADDRESS	LOCATION T. 4 S., R. 68 W., 6TH P.M.	AREA IN SQ. FT.				PARCEL NO.	REMARKS
				PARCEL	TO BE ACQUIRED	REMAINDER			
						LEFT	RIGHT		
7	FRANCIS P. CHAPUT & BERRY J. CHAPUT	3297 S. SANTA FE DR. ENGLEWOOD, COLORADO	SE 1/4 SEC. 33	10,517	10,517	58,739	---	7	
TE-7	SAME AS 7		SE 1/4 SEC. 33	5,791	---	---	---	TE-7	FOR DEMOLITION OF A BUILDING
7R	SAME AS 7		SE 1/4 SEC. 33	1,483	1,483	SAME	AS 7	7R	
PE-7	SAME AS 7		SE 1/4 SEC. 33	25	25	SAME	AS 7	PE-7	FOR MAINTENANCE OF A FIRE HYDRANT
SE-7	SAME AS 7		SE 1/4 SEC. 33	1,003	1,003	SAME	AS 7	SE-7	FOR CONSTR. & MAINT. OF ROADWAY SLOPES.
E-7	SAME AS 7		NE 1/4 SE 1/4 SEC. 33	775	---	---	---	E-7	PORTION OF 7R, RESERVED FOR WATER LINE
8	ROBERT M. ROY, JR. AND MARY ALICE ROY, J.T.	3313 S. SANTA FE DR. ENGLEWOOD, CO. 80110	NE 1/4 SE 1/4 SEC. 33	26,303	26,303	---	---	8	TOTAL TAKE, ACQUIRED.
8R1	SAME AS 8		NE 1/4 SE 1/4 SEC. 33	1,681	---	---	---	8R1	PARCELS 8R1 & 8R2 ARE PORTIONS OF PARCEL 8, TO BE CONVEYED.
8R2	SAME AS 8		NE 1/4 SE 1/4 SEC. 33	10,041	---	---	---	8R2	
E-8	SAME AS 8		NE 1/4 SE 1/4 SEC. 33	2,747	---	---	---	E-8	E-8 IS A PORTION OF 8-R2 TO BE RESERVED FOR WATER LINE
8A REV	ROBERT M. ROY, JR. & MARY A. ROY		NE 1/4 SE 1/4 SEC. 33	16,350	16,350	---	---	8A REV	
8A1 REV	SAME AS 8A		NE 1/4 SE 1/4 SEC. 33	12,123	12,123	---	---	8A1 REV	
8A2	SAME AS 8A		NE 1/4 SE 1/4 SEC. 33	11,735	11,735	---	---	8A2	
E8A1	SAME AS 8A		NE 1/4 SE 1/4 SEC. 33	1,313	---	---	---	E8A1	E8A1 & E8A2 ARE PORTIONS OF 8A2 TO BE RESERVED FOR WATER LINE
E8A2	SAME AS 8A		NE 1/4 SE 1/4 SEC. 33	1,209	---	---	---	E8A2	
8B	ROBERT M. ROY, JR. & MARY A. ROY, J.T.		NW 1/4 SE 1/4 SEC. 33	804	804	40,205	1956/513	8B	TO BE AQUIRED FOR CITY OF ENGLEWOOD
SE-8B	SAME AS 8B		NW 1/4 SE 1/4 SEC. 33	597	597	SAME	AS 8B	SE-8B	FOR CONSTR. AND MAIN. OF A ROADWAY SLOPE
8C	ROBERT M. ROY, LIMITED PARTNERSHIP I		NW 1/4 SE 1/4 SEC. 33	7,463	7,463	---	71,738	8C	TO BE AQUIRED FOR CITY OF ENGLEWOOD
TE-8C	SAME AS PARCEL 8C		NW 1/4 SE 1/4 SEC. 33	800	---	---	---	TE-8C	FOR CONSTRUCTION OF A ROADWAY CURB

06/07/93 07:57:08 L:\51T2A 88230

04/14/95 08:58:50 D:\DART\51T2A 88230 REG.6-R0W/JDS

R.O.W. TABULATION OF PROPERTIES IN ARAPAHOE COUNTY S.H. NO. 85

RIGHT OF WAY
SANTA FE DR.
HAMPDEN TO WESLEY

FED. ROAD REGION	DIVISION	PROJ. NO.	SHEET NO.
VIII	COLO.	NH-FCU 085-2(51) 1XFU 085-2(24)	2B

REVISIONS		
03/06/9	ADD PE-14	D6
01/27/92	REV TAB SHT	D6
03/30/93	ADD TE-9,10,10A, 11, 13, 14, PE-14, 15, TE-15	---
---	SE-9, SE-10, TE-13, TE-14	---
---	10R, 12R; CHG. 2A TO 2B	D6
06/01/93	REV 15, TE-15	---
---	ADD E-10, TE-10, E-15	D6
08/02/93	REV TE-14, PE-14, ADD TE-10A	D6
12/22/93	CHANGE E-15 TO PE-15	R6
12/28/93	ADD TE-14A	R6
4/20/94	ADD TE-10B	R6
10/26/94	REV. 14, PE-14REV, TE-14REV	R6
4/14/95	ADD PE-14A	R6

PARCEL NO.	OWNER	ADDRESS	LOCATION T. 4 S., R. 68 W., 6TH P.M.	AREA IN SQ. FT.				PARCEL NO.	REMARKS
				PARCEL	TO BE ACQUIRED	REMAINDER			
						LEFT	RIGHT		
9	EDWARD DIAMOND	3279 S. SANTA FE DR. ENGLEWOOD, CO. 80110	NE 1/4 SE 1/4 SEC. 33	18,276	18,276	42,459	---	9	
TE-9	EDWARD DIAMOND		NE 1/4 SE 1/4 SEC. 33	268	---	---	---	TE-9	FOR CONSTRUCTION OF A ROADWAY CURB.
SE-9	EDWARD DIAMOND		NE 1/4 SE 1/4 SEC. 33	283	283	SAME	AS 9	SE-9	FOR CONSTR. AND MAINT. OF ROADWAY SLOPES.
10	DANIEL FOGEL, an unmarried man	1595 CHASE ST. LAKEWOOD, CO	NE 1/4 SE 1/4 SEC. 33	9,234	9,234	70,340	---	10	
10R	SAME AS PAR. 10	SITE ADDR: 3253-73 S. SANTA FE DR.	NE 1/4 SE 1/4 SEC. 33	2,276	2,276	SAME AS	PAR. 10	10R	
E10	SAME AS PAR. 10		NE 1/4 SE 1/4 SEC. 33	933	---	---	---	E10	E10 IS A PORTION OF 10R, TO BE RESERVED FOR WATER SERVICE.
10A	SAME AS PAR. 10		NE 1/4 SE 1/4 SEC. 33	170	170	SAME AS	PAR. 10	10A	
SE-10	SAME AS PAR. 10		NE 1/4 SE 1/4 SEC. 33	668	668	SAME	AS 10	SE-10	FOR CONSTR. AND MAINT. OF ROADWAY SLOPES.
TE-10	SAME AS PAR. 10		NE 1/4 SE 1/4 SEC. 33	99	---	---	---	TE-10	FOR CONSTRUCTION OF A WATER SERVICE
TE-10A	SAME AS PAR. 10		NE 1/4 SE 1/4 SEC. 33	598	---	---	---	TE-10A	FOR CONSTR. OF A DRIVEWAY RELOCATION SERVICE.
TE-10B	SAME AS PAR. 10		NE 1/4 SE 1/4 SEC. 33	7,190	---	---	---	TE-10B	FOR DEMOLITION OF A BUILDING.
11	BURNICE C. SHOCKLEY & JOYCE FERN SHOCKLEY, AS J.T.	2688 S. MEADE ST. DENVER, CO SITE ADDR: 3237 S. SANTA FE DR.	NE 1/4 SE 1/4 SEC. 33	4,212	4,212	37,052	---	11	
12	THOMAS E. MCELROY AND LUKINE B. MCELROY(Deceased) LUKINI R. NEPHEW FKA LUKINI R. MCELROY, J.T.	P.O. BOX 1878 ENGLEWOOD, CO 80150 SITE ADDR: 3225 S. SANTA FE DR.	NE 1/4 SE 1/4 SEC. 33	3,962	3,962	---	---	12	TOTAL TAKE ACQUIRED.
12R	SAME AS PAR. 12		NE 1/4 SE 1/4 SEC. 33	2,174	2,174	---	---	12R	12R IS A PORTION OF PAR. 12, TO BE CONVEYED
13	WE'LL HAVE EQUITABLE RELOCATION, INC., A COLORADO NON-PROFITS, CORPORATION	3075 S. SANTA FE DR. #20 ENGLEWOOD, CO. 80110 SITE ADDR: 3223 S. SANTA FE DR.	NE 1/4 SE 1/4 SEC. 33	1,261	1,261	37,368	---	13	
TE-13	SAME AS PAR. 13		NE 1/4 SE 1/4 SEC. 33	550	---	---	---	TE-13	FOR CONSTRUCTION OF A ROADWAY CURB
13A	UNKNOWN		NE 1/4 SE 1/4 SEC. 33	277	---	---	---	13A	FOR CONSTRUCTION OF A ROADWAY CURB
TE-13A	UNKNOWN		NE 1/4 SE 1/4 SEC. 33	60	---	---	---	TE-13A	FOR CONSTRUCTION OF A ROADWAY CURB
14 REV	BRISTLECONE INVESTMENTS DODDSON THOMAS INVESTMENTS, a joint venture	2250 S. RARITAN ENGLEWOOD, CO. 80110 SITE ADDR: 3201 S. SANTA FE DR.	NE 1/4 SE 1/4 SEC. 33	6,741	6,741	16,215	---	14 REV	
PE-14A	SAME AS PAR. 14 REV.		NE 1/4 SE 1/4 SEC. 33	785	785	---	---	PE-14A	FOR CONSTR. AND MAINT. OF SIDEWALK & LIGHT STANDARD.
PE-14 REV 2	SAME AS PAR. 14 REV.		NE 1/4 SE 1/4 SEC. 33	492	492	---	---	PE-14 REV 2	FOR CONSTR. AND MAINT. OF A SOUND BARRIER FENCE.
TE-14 REV 2	SAME AS PAR. 14 REV.		NE 1/4 SE 1/4 SEC. 33	1,466	---	---	---	TE-14 REV 2	FOR CONSTRUCTION OF A ROADWAY CURB AND RESET WATER SERVICE
TE-14A	SAME AS PAR. 14 REV.		NE 1/4 SE 1/4 SEC. 33	3,202	---	---	---	TE-14A	FOR DEMOLITION OF A BUILDING.
15 REV	CLARA E. RINGENBERG		NE 1/4 SE 1/4 SEC. 33	8,500	8,500	113,059	---	15 REV	
TE-15 REV	CLARA E. RINGENBERG		NE 1/4 SE 1/4 SEC. 33	5,871	---	---	---	TE-15	FOR CONSTRUCTION OF A ROADWAY CURB
PE-15	SAME AS 15 REV		NE 1/4 SE 1/4 SEC. 33	4,513	4,513	---	---	PE-15	FOR MAINT. & RELOC. OF A WATER LINE.

R.O.W. TABULATION OF PROPERTIES IN ARAPAHOE COUNTY S.H. NO. 85

RIGHT OF WAY
SANTA FE DR.
HAMPDEN TO WESLEY

FED. ROAD REVISION	DIVISION	PROJ. NO.		SHEET NO.
		ZONE	COLL.	
		NH-FCU 085-2(51) IXFU 085-2(24)		2C
REVISIONS				
10/06/88		ADD TE-16		D6
12/2/88		REV TE-16		D6
10/27/89		ADD 18R,19,19A,SE-19,TE-19,17		---
---		17A,TE-17,SE-17,TE-17A		D6
2/23/90		ADD PE-17,REV.TE-17		D6
6/6/90		REV TE-19,DEL SE-19		D6
4/15/91		REV TE-17A		D6
1/27/92		REV TAB SH1		D6
3/30/93		ADD PAR. 16, PE-16, & TE-18A; CHG. 2B TO 2C		---
04/15/93		ADD 16A		R6
06/01/93		REV PE-16, TE-16A		---
---		ADD TE-19A		R6

PARCEL NO.	OWNER	ADDRESS	LOCATION	AREA IN SQ. FT.				PARCEL NO.	REMARKS
				PARCEL	TO BE ACQUIRED	REMAINDER			
						LEFT	RIGHT		
16	CITY OF ENGLEWOOD, A MUNICIPAL CORPORATION	3400 S. ELATI ST. ENGLEWOOD, COLO.	T. 4 S., R. 68 W., 6TH P.M. NE 1/4 SE 1/4 SEC. 33	18,890	18,890	112,988	---	16	
PE-16 REV	SEE PAR. 16		NE 1/4 SE 1/4 SEC. 33	4,801	4,801	---	---	PE-16 REV	FOR CONTR. & MAINT. OF A SOUND BARRIER & WATER LINE
TE-16 REV.	SEE PAR. 16		NE 1/4 SE 1/4 SEC. 33 & LOTS 1 & 2, BLK. 1 CORDER SUBD. NW1/4 SW1/4 SEC.34	276,621	---	---	---	TE-16 REV.	FOR CONSTR. OF A PARKING LOT, DRAINAGE FACILITIES AND REMOVAL OF EXISTING PARKING LOT.
TE-16A REV	SEE PAR. 16		NE 1/4 SE 1/4 SEC. 33 &	37,941	---	---	---	TE-16A REV	FOR CONSTRUCTION OF A BIKE PATH
16A	SEE PAR. 16		SEE PAR. TE-16 REV.	3,749	3,749	---	514,952 ±	16A	
17	FLORA CORINNE GREER AN UNMARRIED PERSON	1177 RACE ST. APT. 601 DENVER, COLO.	SE 1/4 NE 1/4 SEC. 33	2,584	2,584	79,647	---	17	ACQUIRED
17A	SEE PARCEL 17		SE 1/4 NE 1/4 SEC. 33	3,574	3,574	(SEE PARCEL 17)		17A	TO ENGLEWOOD #9100026739 BK 6122 PG 288-287
SE-17	SEE PARCEL 17		SE 1/4 NE 1/4 SEC. 33	1,803	1,803	(SEE PARCEL 17)		SE-17	TO ENGLEWOOD #9100026738 BK 6122 PG 285-286
TE-17 Rev.	SEE PARCEL 17		SE 1/4 NE 1/4 SEC. 33	1,591	---	---	---	TE-17 Rev.	FOR CONSTR. OF A ROADWAY APPROACH.
TE-17A Rev.	SEE PARCEL 17		SE 1/4 NE 1/4 SEC. 33	6,315	---	---	---	TE-17A Rev.	FOR CONSTR. OF A DRIVEWAY & DEMOLITION OF A STRUCTURE
PE-17	SEE PARCEL 17		SE 1/4 NE 1/4 SEC. 33	100	100	(SEE PARCEL 17)		PE-17	TO ENGLEWOOD 9100022747 BK 6122 PG 291-292
18	JOHN J. MINER AND REINY ZIMBELMAN		SE 1/4 NE 1/4 SEC. 33	16,086	16,086	---	---	18	TOTAL TAKE ACQUIRED
18R	CDDT		SE 1/4 NE 1/4 SEC. 33	10,120	(TO BE CONVEYED)			18R	REMAINDER FROM PARCEL 18
19	LILLARD & CLARK CONSTRUCTION CO., INC.	3775 S. KNOX CT. DENVER, COLO.	SE 1/4 NE 1/4 SEC. 33	6,433	6,433	67,810	---	19	ACQUIRED
19A	SEE PARCEL 19		SE 1/4 NE 1/4 SEC. 33	1,018	1,018	(SEE PARCEL 19)		19A	TO BE ACQUIRED IN THE NAME OF THE CITY OF ENGLEWOOD FOR ROADWAY PURPOSES.
SE-19	DELETED							SE-19	DELETED
TE-19 Rev.	LILLARD & CLARK CONSTRUCTION CO., INC.	3775 S. KNOX CT. DENVER, COLO.	SE 1/4 NE 1/4 SEC. 33	5,036	---	---	---	TE-19 Rev.	FOR PLACEMENT OF SLOPES AND ACCESS.
TE-19A	SEE PARCEL 19		SE 1/4 NE 1/4 SEC. 33	100				TE-19A	FOR CONSTRUCTION OF A WATER SERVICE

6/08/93 10:30:36 C:\512C 88230

R.O.W. TABULATION OF PROPERTIES IN ARAPAHOE COUNTY S.H. NO. 85

RIGHT OF WAY
SANTA FE DR.
HAMPDEN TO WESLEY

PARCEL NO.	OWNER	ADDRESS	LOCATION T. 4 S., R. 68 W., 6TH P.M.	AREA IN SQ. FT.				PARCEL NO.	REMARKS
				PARCEL	TO BE ACQUIRED	REMAINDER			
						LEFT	RIGHT		
20	W.H.E.R.E., A Colorado non-profit Corporation	3075 S. SANTA FE #20 ENGLEWOOD, COLO	SE 1/4 NE 1/4 SEC. 33	7,007	7,007	79,904	---	20	ACQUIRED.
PE-20 Rev.	SEE PARCEL 20		SE 1/4 NE 1/4 SEC. 33	100	100	(SEE PARCEL 20)		PE-20 Rev.	TO BE ACQUIRED FOR ENGLEWOOD FOR A FIRE HYDRANT
TE-20	SEE PARCEL 20		SE 1/4 NE 1/4 SEC. 33	1,837	---	---	---	TE-20	FOR CONSTR. OF A ROADWAY APPROACH.
TE-20A Rev.	SEE PARCEL 20		SE 1/4 NE 1/4 SEC. 33	6,818	---	---	---	TE-20A Rev.	FOR PLACEMENT OF SLOPE AND ACCESS.
TE-20B	DELETED							TE-20B	DELETED
TE-20C	DELETED							TE-20C	DELETED
21	SaFe GROUP LTD, A COLORADO LIMITED PARTNERSHIP	2901 S. SANTA FE DR. ENGLEWOOD, COLO.	SE 1/4 NE 1/4 SEC. 33	2,588	2,588	149,980	---	21	ACQUIRED.
PE-21	SEE PARCEL 21		SE 1/4 NE 1/4 SEC. 33	185	185	(SEE PARCEL 21)		PE-21	FOR CONSTR. & MAINT. OF A POWER POLE & GUY WIRE
21A	SEE PARCEL 21		SE 1/4 NE 1/4 SEC. 33	18,894	18,894	(SEE PARCEL 21)		21A	TO BE ACQUIRED IN THE NAME OF THE CITY OF ENGLEWOOD FOR ROADWAY PURPOSES.
SE-21 REV.	SEE PARCEL 21		SE 1/4 NE 1/4 SEC. 33	829	829	(SEE PARCEL 21)		SE-21 REV.	SAME AS 21A (FOR ROADWAY SLOPES)
PE-21A REV.	SABELL'S LANDSCAPE AND MAINTENANCE CO., a Colorado corporation		SE 1/4 NE 1/4 SEC. 33	1,951	1,951	---	---	PE-21A REV.	FOR CONSTR. AND MAINT. OF A STORM SEWER.
PE-21B	SEE PARCEL PE-21A REV.		SE 1/4 NE 1/4 SEC. 33	36	36	---	---	PE-21B	FOR CONSTR. AND MAINT. OF A STORM SEWER.

REVISIONS		
10/27/89	ADD 20, PE-20, TE-20	---
	TE-20A, TE-20B, 21, 21A	---
	SE-21	D6
2/23/90	ADD PE-21, REV. TE-20	---
	SE-21	D6
6/6/90	Rev. TE-20A, Del. TE-20B	D6
1/28/91	ADD PAR TE-20C	D6
7/10/91	DEL TE20C	D6
1/27/92	REV TAB SHT	D6
6/10/92	CHANGE 2C TO 2D	D6
6/01/93	ADD PE-21A	R6
3/8/94	ADD PE-21B; REV. PE-21A	R6
6/20/94	NAME CHG PE-21A REV. PE-21B	R6

06/20/94 11:45:33 C:\511T2D 88230

R.O.W. TABULATION OF PROPERTIES IN ARAPAHOE COUNTY S.H. NO. 85

RIGHT OF WAY
SANTA FE DR.
HAMPTON TO WESLEY

FED. ROAD REGION	DIVISION	PROJ. NO.	SHEET NO.
301C	COLD.	NH-FCU 085-2(51) DXFU 085-2(54)	2E
REVISIONS			
9/5/89	ADD 23R & 24R		D6
4/11/90	ADD SE-25		D6
1/27/92	REV TAB SHT		D6
8/21/92	ADD 25 & SE-25A		D6
6/10/92	CHANGE 2D & 2E		D6
3/19/93	CHG. SE-25A TO TE-25A		R6
4/15/93	ADD 26		R6
2/15/94	NAME CHG. 25's		R6
3/09/94	NAME CHG. 26; ADD PE-25		---
	REV. 25 AND TE-25A		R6

PARCEL NO.	OWNER	ADDRESS	LOCATION	AREA IN SQ. FT.				PARCEL NO.	REMARKS
				PARCEL	TO BE ACQUIRED	REMAINDER			
			T.4 S., R.68 W., 6TH P.M.			LEFT	RIGHT		
22	W.H. INVESTMENT'S INC., A COLORADO CORPORATION	3002 S. HURON ST. ENGLEWOOD, COLO.	SE 1/4 NE 1/4 SEC. 33 & LOTS 20 THRU 25, BLK. 1 TAYLOR'S ADDITION	24,321	24,321	274,445	---	22	
23	CLARA V. HALEY		SW 1/4 NW 1/4 SEC. 34 LOTS 25 & 26, BLK. 1 TAYLOR'S ADDITION	6,250	6,250	---	---	23	TOTAL TAKE ACQUIRED.
23R	COLORADO DEPARTMENT OF HIGHWAYS		SW 1/4 NW 1/4 SEC. 34 LOTS 25 & 26, BLOCK 1 TAYLOR'S ADDITION	2,285	---	---	---	23R	TO BE CONVEYED TO W.H. INVESTMENTS
24	MICHAEL CAPRA		NW 1/4 SEC. 34 LOTS 27 THRU 32, BLK. 1 TAYLOR'S ADDITION	16,618	16,618	---	---	24	TOTAL TAKE ACQUIRED.
24R	COLORADO DEPARTMENT OF HIGHWAYS		SW 1/4 NW 1/4 SEC.34 LOTS 27, 28, 29, & 30 BLOCK 1 TAYLOR'S ADD.	3,789	---	---	---	24R	TO BE CONVEYED TO W.H. INVESTMENTS
25 Rev.	THE HOUSING AUTHORITY OF THE CITY OF ENGLEWOOD		LOT 20-24, BLOCK 2 TAYLOR'S ADDITION SW1/4 NW1/4 SEC.34	637	637	33,112	---	25 Rev.	
PE-25	THE HOUSING AUTHORITY OF THE CITY OF ENGLEWOOD		LOT 20-26, BLOCK 2 TAYLOR'S ADDITION SW1/4 NW1/4 SEC.34	758	758	SEE PAR. 25		PE-25	FOR CONSTR. & MAINT. OF A SIDEWALK.
TE-25A Rev.	THE HOUSING AUTHORITY OF THE CITY OF ENGLEWOOD		LOT 20-29, BLOCK 2 TAYLOR'S ADDITION SW1/4 NW1/4 SEC.34	4,125	---	---	---	TE-25A Rev.	FRD GRADING BEHIND SIDEWALK.
SE-25	LYMAN H. BITTNER		LOT 20,BLOCK 2 TAYLOR'S ADD.SW1/4 NW1/4SEC.34	660	660	SEE PAR. 25		SE-25	FOR CONSTR. & MAINT. OF ROADWAY SLOPES. SE-25 WAS ACQUIRED IN BK. 6179, PG. 379 DEED DATED 6/17/91
26	FRIEDRICH ROOSLI and GAILE R. ROOSLI, J.T.	3101-3115 S. Fox St. Englewood, CO 80110	LOT 21 & 22, BLOCK 1 CORNER SUBDIVISION NW1/4 SW1/4 SEC.34	273	273		11,919	26	

03/09/94 11:28:10 C:\51T2E 88230 REC.6-ROW/JDS

04/16/93 08:00:14 C:\5112F 88230 REC.6 - ROW/JDS

R.O.W. TABULATION OF PROPERTIES IN ARAPAHOE COUNTY S.H. NO. 85

RIGHT OF WAY
SANTA FE DR.
HAMPDEN TO WESLEY

FED. ROAD RECORD	DIVISION	PROJ. NO.	SHEET NO.
XXX	COLD.	NH-FCU 085-2(51) IXFL 085-2(2A)	2F
REVISIONS			
10/27/89	ADD	27,27A,SE-27,SE-27A	
		28,SE-28,29,29A,29B,29C	
		SE-29,SE-29A,SE-29B	D6
12/29/89	ADD	PE-29,DEL SE-29	D6
3/7/90	NAME CHG	PAR 28	D6
6/8/90	ADD	TE-29	D6
4/15/91	ADD	PE-29A	D6
1/27/92	REV TAB SHT		D6
6/10/92	CHANGE	2E TO 2F	D6

PARCEL NO.	OWNER	ADDRESS	LOCATION T.4 S., R.68 W., 6TH P.M.	AREA IN SQ. FT.				PARCEL NO.	REMARKS
				PARCEL	TO BE ACQUIRED	REMAINDER			
						LEFT	RIGHT		
27	GARY G. NYLUND, 90% INTEREST STEPHEN D. NYLUND, 10% INTEREST	4550 S. UNIVERSITY BLVD. ENGLEWOOD, COLO.	SE 1/4 NE 1/4 SEC. 33	6,229	6,229	54,792	---	27	ACQUIRED.
SE-27	SEE PARCEL 27		SE 1/4 NE 1/4 SEC. 33	1,231	1,231	(SEE PARCEL 27)		SE-27	FOR CONSTR. & MAINT OF ROADWAY SLOPES.
27A	SEE PARCEL 27		SE 1/4 NE 1/4 SEC. 33	4,872	4,872	(SEE PARCEL 27)		27A	TO BE ACQUIRED IN THE NAME OF THE CITY OF ENGLEWOOD FOR ROADWAY PURPOSES.
SE-27A	SEE PARCEL 27		SE 1/4 NE 1/4 SEC. 33	2,064	2,064	(SEE PARCEL 27)		SE-27A	SAME AS 27A (FOR ROADWAY SLOPES)
28	ALVIN JAY RATLIFF	2180 S. WOLCOTT DENVER, CO.	SE 1/4 NE 1/4 SEC. 33	271	271	2,195	---	28	ACQUIRED.
SE-28	SEE PARCEL 28		SE 1/4 NE 1/4 SEC. 33	163	163	(SEE PARCEL 28)		SE-28	FOR CONSTR. & MAINT. OF ROADWAY SLOPES.
29	VEGA INVESTMENTS	821 OAKWOOD CT. LITTLETON, CO	SE 1/4 NE 1/4 SEC. 33	421	421	81,005	---	29	ACQUIRED.
PE-29	SEE PARCEL 29		SE 1/4 NE 1/4 SEC. 33	657	657	(SEE PARCEL 29)		PE-29	FOR CONSTR. & MAINT. OF A DRAINAGE FACILITY.
PE-29A	SEE PARCEL 29		SE 1/4 NE 1/4 SEC. 33	679	679	(SEE PARCEL 29)		PE-29A	FOR CONSTR. & MAINT. OF A DRAINAGE PIPE, INLET & MAN HOLE.
29A	SEE PARCEL 29		SE 1/4 NE 1/4 SEC. 33	2,257	2,257	(SEE PARCEL 29)		29A	TO BE ACQUIRED IN THE NAME OF THE CITY OF ENGLEWOOD
SE-29	DELETED							SE-29	
TE-29	SEE PARCEL 29		SE 1/4 NE 1/4 SEC. 33	604	---	---	---	TE-29	FOR CONSTR. OF A DRIVEWAY.
29B	VEGA INVESTMENTS	821 OAKWOOD CT. LITTLETON CO	SE 1/4 NE 1/4 SEC. 33	726	726	81,005	---	29B	TO BE ACQUIRED IN THE NAME OF THE CITY OF ENGLEWOOD FOR ROADWAY PURPOSES.
29C	SEE PARCEL 29B		SE 1/4 NE 1/4 SEC. 33	972	972	---	---	29C	SAME AS 29B
SE-29A	SEE PARCEL 29B		SE 1/4 NE 1/4 SEC. 33	1,577	1,577	(SEE PARCEL 29B)		SE-29A	SAME AS 29B (FOR ROADWAY SLOPES)
SE-29B	SEE PARCEL 29B		SE 1/4 NE 1/4 SEC. 33	7,156	7,156	(SEE PARCEL 29B)		SE-29B	SAME AS 29B (FOR ROADWAY SLOPES)

07/14/93 02:03:03 C:\51T2G 88230 REG.6--ROW/JDS

R.O.W. TABULATION OF PROPERTIES IN ARAPAHOE COUNTY S.H. NO. 85

AUG 17 1993

FED. ROAD REGION	DIVISION	PRD. NO.	SHEET NO.
VIII	COLO.	NH-FCU 085-2(51) IXFU 085-2(24)	2G

RIGHT OF WAY
SANTA FE DR.
HAMPDEN TO WESLEY

REVISIONS	
10/27/89	ADD 30,30A,SE-30,SE-30A
---	31,31R,31R1,SE-33,33A,---
---	33B,TE-33
---	D6
12/29/89	ADD PE-31,TE-31,TE-31A
---	D6
1/26/90	REV 31,PE-31,TE-31,31R
---	---
---	DEL TE-31A
---	D6
4/11/90	Rev. 31rev.31R-rev
---	D6
5/13/91	Rev. 30,Del. SE-30
---	D6
7/26/91	Add PE-31A
---	D6
1/27/92	REV. TAB SHT.
---	D6
6/10/92	CHANGE 2F TO 2G
---	D6
8/2/93	Add PE-33
---	D6

PARCEL NO.	OWNER	ADDRESS	LOCATION T. 4 S., R. 68 W., 6TH P.M.	AREA IN SQ. FT.				PARCEL NO.	REMARKS
				PARCEL	TO BE ACQUIRED	REMAINDER			
						LEFT	RIGHT		
30 Rev.	PAUL WELBOURNE	420 E. 58TH AVE. DENVER, CO 80216	SW 1/4 NE 1/4 SEC. 33	917	917	135,154	---	30 Rev.	ACQUIRED.
SE-30	DELETED							SE-30	DELETED
31	CITY OF ENGLEWOOD, COLORADO, A								
REV.2	COLORADO MUNICIPAL CORPORATION		SE 1/4 NE 1/4 SEC. 33	51,851	51,851			31	TO BE ACQUIRED IN THE NAME OF THE CITY OF
	1/2 INTEREST.							REV.2	ENGLEWOOD FOR ROADWAY PURPOSE. ACQUIRED.
	CITY OF LITTLETON, COLOLRADO								
	A COLORADO MUNICIPAL CORPORATION								
	1/2 INTEREST.								
SE-31	SEE PARCEL 31 REV.		SE 1/4 NE 1/4 SEC. 33	18,065	18,065			SE-31	SAME AS 31 REV. (FOR ROADWAY SLOPES)
31R	SEE PARCEL 31 REV.		SE 1/4 NE 1/4 SEC. 33	14,671	14,671	---	---	31R	TO BE CONVEYED OR TRADED BY C.D.O.H.
REV.2								REV.2	
31R1	SEE PARCEL 31 REV.		SE 1/4 NE 1/4 SEC. 33	1,932	1,932	---	---	31R1	TO BE CONVEYED OR TRADED BY C.D.O.H.
PE-31	SEE PARCEL 31 REV.		SW 1/4 NE 1/4 SEC. 33	10,438	10,438	---	---	PE-31	SAME AS 31 REV. (FOR DRAINAGE FACILITY)
REV.								REV.	
TE-31	SEE PARCEL 31 REV.		SW 1/4 NE 1/4 SEC. 33	75,456	---	---	---	TE-31	SAME AS 31 REV. (FOR DRAINAGE FACILITY)
REV. 2								REV. 2	
TE-31A	DELETED							TE-31A	DELETED
PE-31A	SEE PARCEL 31 REV.		SE 1/4 NE 1/4 SEC. 33	3,427	3,427	---	---	PE-31A	SAME AS 31 REV. (FOR DRAINAGE FACILITY)
32	ROBERT ROY LIMITED							32	PARCEL NOT YET DETERMINED
	PARNERSHIP I								
33	SANTA FE ASSOCIATES,	88 STEELE ST. SUITE 200	NE 1/4 NE 1/4 SEC. 33	125	125	185,737	---	33	ACQUIRED.
	A COLORADO GENERAL PARTNERSHIP	DENVER, CO. 80206							
33A	SEE PARCEL 33		NE 1/4 NE 1/4 SEC. 33	143	143	(SEE PARCEL 33)		33A	
33B	SEE PARCEL 33		NE 1/4 NE 1/4 SEC. 33	450	450	(SEE PARCEL 33)		33B	
TE-33	SEE PARCEL 33		NE 1/4 NE 1/4 SEC. 33	287	---	---	---	TE-33	FOR CONSTR. OF A DRIVEWAY APPROACH.
PE-33	SEE PARCEL 33		NE 1/4 NE 1/4 SEC. 33	586	586	---	---	PE-33	FOR STORM SEWER

04/14/95 08:58:50 D:\DART\51T2A 88230 REG.6-ROW/JDS

R.O.W. TABULATION OF PROPERTIES IN ARAPAHOE COUNTY S.H. NO. 85

RIGHT OF WAY
SANTA FE DR.
HAMPDEN TO WESLEY

FED. ROAD REGION	DIVISION	PROJ. NO.	SHEET NO.
XIII	COLO.	NH-FCU 085-2(51) IXFU 085-2(24)	2H
REVISIONS			
10/37/89	ADD 34, SE-34		D6
11/2/90	ADD 35, SE-35		D6
1/27/92	REV. TAB SHT.		D6
3/30/93	ADD PAR. 36, 37, 38;		---
	CHANGE 2G TO 2H		R6
9/01/93	DEL. TE-36, ADD 36R		R6
9/07/93	ADD 37-R		R6
2/16/94	ADD TE-38		R6
4/14/95	REV. 37 & 37R		R6

PARCEL NO.	OWNER	ADDRESS	LOCATION T. 4 S., R. 68 W., 6TH P.M.	AREA IN SQ. FT.				PARCEL NO.	REMARKS
				PARCEL	TO BE ACQUIRED	REMAINDER			
						LEFT	RIGHT		
34	2829 SOUTH SANTA FE PARTNERSHIP,	2300 S JASON ST. DENVER, CO 80223	NE 1/4 NE 1/4 SEC. 33	125	125	158,270	---	34	TO CDOT #9100039921 BK 6162 PG 763-768
SE-34	SEE PARCEL 34		NE 1/4 NE 1/4 SEC. 33 NW 1/4 NE 1/4 SEC. 34	1,924	1,924	(SEE PARCEL 34)		SE-34	FOR CONSTR. & MAINT. OF ROADWAY SLOPES. TO CDOT #9100039922 BK 6162 PG 765-766
35	RONALD D. HANSTROM		NW 1/4 SE 1/4 SEC. 33	323	323	41,384	---	35	ACQUIRED.
SE-35	SEE PARCEL 35		NW 1/4 SE 1/4 SEC. 33	566	566	(SEE PARCEL 35)		SE-35	SAME AS SE-30
36	R.C. ROSS & CO., A PARTNERSHIP	P.O. BOX 28056 #16 LAKEWOOD, CO 80228	SE 1/4 SE 1/4 SEC.33	6,141	6,141	20,562	---	36	
36R	SEE PARCEL 36	SITE ADDR: 3345-53 S. SANTA FE DR.	SE 1/4 SE 1/4 SEC.33	20,562	20,562	---	---	36-R	TO BE CONVEYED BY CDOT
TE-36	DELETED								
37 Rev.	GERALD L. WILLEY AND JUDY A. WILLEY, J.T.	P.O. BOX 682 ENGLEWOOD, CO 80110	SE 1/4 SE 1/4 SEC.33	3,374	3,374	14,798	---	37Rev.	
		SITE ADDR: 85th th MOTEL 3333 S. SANTA FE DR.							
37-R Rev	SEE PARCEL 37 Rev.		SE 1/4 SE 1/4 SEC.33	14,798	14,798	---	---	37-R Rev	TO BE CONVEYED BY CDOT
38	RUBY LEONA LONDON		SE 1/4 SE 1/4 SEC.33	2,858	2,858	17,162	---	38	
TE-38	RUBY LEONA LONDON		SE 1/4 SE 1/4 SEC.33	2,250	---	---	---	TE-38	FOR THE REMOVAL OF IMPROVEMENTS.

FED. ROAD REGION	DIVISION	PROJ. NO.	SHEET NO.
VIII	COLD.	NH-FCU 085-2(51) XFU 085-2(24)	21

R.O.W. TABULATION OF PROPERTIES IN ARAPAHOE & DENVER COUNTIES S.H. NO. 85

RIGHT OF WAY
SANTA FE DR.
HAMPDEN TO WESLEY

REVISIONS	
10/27/89	ADD 39, 39A, 39B, PE-39
---	SE-39, TE-39A
2/23/90	REV. PE-39 & TE-39
1/28/91	ADD TE-39B
7/10/91	DEL TE-39B
12/30/91	ADD 40
1/2/92	REV. TAB SHT.
3/16/92	Rev. 40 Add SE-40 & TE-40
---	TE-40
5/18/92	REV. 40Rev.; Del. SE-40
9/23/92	ADD 40A
6/10/92	CHANGE 2H TO 2I
8/2/93	REV TE-41, ADD PE-40, PE-43
1/19/94	NAME CHANGE PAR. 42
3/1/96	NAME CHANGE PE-40

PARCEL NO.	OWNER	ADDRESS	LOCATION T.4S., R.68W., 6TH P.M.	AREA IN SQ. FT.				PARCEL NO.	REMARKS
				PARCEL	TO BE ACQUIRED	REMAINDER			
						LEFT	RIGHT		
39	WE'LL HAVE EQUITABLE RELOCATION, INC., A COLORADO NON-PROFIT CORPORATION	3075 S. SANTA FE DR. #20 ENGLEWOOD, COLO.	SE 1/4 NE 1/4 SEC. 33	6,307	6,307	51,423	---	39	
PE-39 REV	SEE PARCEL 39		SE 1/4 NE 1/4 SEC. 33	100	100	(SEE PARCEL 39)		PE-39 REV	TO BE ACQUIRED FOR ENGLEWOOD FOR A FIRE HYDRANT
39A	SEE PARCEL 39		SE 1/4 NE 1/4 SEC. 33	300	300	(SEE PARCEL 39)		39A	
39B	SEE PARCEL 39		SE 1/4 NE 1/4 SEC. 33	1,259	1,259	(SEE PARCEL 39)		39B	TO BE ACQUIRED IN THE NAME OF THE CITY OF ENGLEWOOD FOR ROADWAY PURPOSES
SE-39	SEE PARCEL 39		SE 1/4 NE 1/4 SEC. 33	884	884	(SEE PARCEL 39)		SE-39	SAME AS 39B (FOR ROADWAY SLOPES)
TE-39 REV	SEE PARCEL 39		SE 1/4 NE 1/4 SEC. 33	2,074	---	---	---	TE-39 REV	FOR CONSTR. OF A DRIVEWAY APPROACH.
TE-39A	SEE PARCEL 39		SE 1/4 NE 1/4 SEC. 33	780	---	---	---	TE-39A	FOR CONSTR. OF A SOUND BARRIER FENCE.
TE-39B	DELETE							TE-39B	DELETE
40Rev.2	DENVER AND RIO GRANDE WESTERN RAILROAD COMPANY, a Delaware Corporation	PO BOX 5482 DENVER, CO 80217	E 1/2 SE 1/4 SEC. 33	99,810	99,810	---	---	40Rev.2	
SE-40	DELETE							SE-40	DELETE
40A	SEE PARCEL 40 Rev.2		SE 1/4 NE 1/4 Sec. 33 NW 1/4 Sec. 34	200,661	200,661	---	---	40A	
TE-40	SEE PARCEL 40 Rev.2		E 1/4 SE 1/4 SEC. 33	55,667	---	---	---	TE-40	FOR DIRT STOCK-PILE
PE-40	REGIONAL TRANSPORTATION DISTRICT, a Colorado political subdivision		SE 1/4 & NE 1/4 Sec. 33	18,715	16,191	---	---	PE-40	FOR MAINTENANCE OF BIKE PATH AND CHANNEL
41	INDUSTRIAL PARTNERS, a Colorado General Partnership	9454 WILSHIRE BOULEVARD, SUITE 314 BEVERLY HILLS, CA 90212-2994	SW 1/4 SW 1/4 Sec. 27 SE 1/4 SE 1/4 Sec. 28	6,986	6,986	548,709	---	41	
TE-41 REV	SEE PARCEL 41			5,745	---	(SEE PARCEL 41)		TE-41 REV	FOR GRADING PURPOSES
42	RPT BOSTN NO.1 LIMITED PARTNER-SHIP, a Delaware limited partnership	c/o Sanson Mgmt. 97-77 Queens Blvd. Rego Park, NY 11374	SW 1/4 SW 1/4 Sec. 27 SE 1/4 SE 1/4 Sec. 28	6,834	6,834	277,733	---	42	
TE-42	SEE PARCEL 42			1,028	---	(SEE PARCEL 42)		TE-42	FOR GRADING PURPOSES
PE-43	A.T. & S.F. RAILWAY CO., A DELAWARE CORP		SE 1/4 & NE 1/4 Sec. 33	59,289	51,759	---	---	PE-43	FOR MAINTENANCE OF BIKE PATH AND CHANNEL

03/04/96 06:31:14 C:\Z-JIM\86230\ C:\Z-JIM\86230\ 51T21 86230 REG.6-ROW/JDS

**COLORADO DEPARTMENT OF TRANSPORTATION
PROJECT NO. NH-FCUCX 085-2(51)**

**STATE HIGHWAY 85
ARAPAHOE COUNTY**

TABULATION OF CONTROL POINTS

FED. ROAD DISTRICT	DIVISION	PROJECT NUMBER	SHEET NUMBER
VIII	CDOT		
SHEET NO.			
13 of 24			

**RIGHT OF WAY
SANTA FE DRIVE
HAMPDEN TO WESLEY**

Caution: These coordinates are on a different coordinate base than the design.

POINT NO.	NORTHING	EASTING	DESCRIPTION	MONUMENT NUMBER AS SHOWN ON PLAN
PNT 501	681407.957	130112.014	POINT 1 1/2 S.W. CORNER RANGE	
PNT 502	681392.751	130112.014	POINT 1 1/2 S.W. CORNER RANGE	
PNT 503	681377.545	130112.014	POINT 1 1/2 S.W. CORNER RANGE	
PNT 504	681362.339	130112.014	POINT 1 1/2 S.W. CORNER RANGE	
PNT 505	681347.133	130112.014	POINT 1 1/2 S.W. CORNER RANGE	
PNT 506	681331.927	130112.014	POINT 1 1/2 S.W. CORNER RANGE	
PNT 507	681316.721	130112.014	POINT 1 1/2 S.W. CORNER RANGE	
PNT 508	681301.515	130112.014	POINT 1 1/2 S.W. CORNER RANGE	
PNT 509	681286.309	130112.014	POINT 1 1/2 S.W. CORNER RANGE	
PNT 510	681271.103	130112.014	POINT 1 1/2 S.W. CORNER RANGE	
PNT 511	681255.897	130112.014	POINT 1 1/2 S.W. CORNER RANGE	
PNT 512	681240.691	130112.014	POINT 1 1/2 S.W. CORNER RANGE	
PNT 513	681225.485	130112.014	POINT 1 1/2 S.W. CORNER RANGE	
PNT 514	681210.279	130112.014	POINT 1 1/2 S.W. CORNER RANGE	
PNT 515	681195.073	130112.014	POINT 1 1/2 S.W. CORNER RANGE	
PNT 516	681179.867	130112.014	POINT 1 1/2 S.W. CORNER RANGE	
PNT 517	681164.661	130112.014	POINT 1 1/2 S.W. CORNER RANGE	
PNT 518	681149.455	130112.014	POINT 1 1/2 S.W. CORNER RANGE	
PNT 519	681134.249	130112.014	POINT 1 1/2 S.W. CORNER RANGE	
PNT 520	681119.043	130112.014	POINT 1 1/2 S.W. CORNER RANGE	
PNT 521	681103.837	130112.014	POINT 1 1/2 S.W. CORNER RANGE	
PNT 522	681088.631	130112.014	POINT 1 1/2 S.W. CORNER RANGE	
PNT 523	681073.425	130112.014	POINT 1 1/2 S.W. CORNER RANGE	
PNT 524	681058.219	130112.014	POINT 1 1/2 S.W. CORNER RANGE	
PNT 525	681043.013	130112.014	POINT 1 1/2 S.W. CORNER RANGE	
PNT 526	681027.807	130112.014	POINT 1 1/2 S.W. CORNER RANGE	
PNT 527	681012.601	130112.014	POINT 1 1/2 S.W. CORNER RANGE	
PNT 528	680997.395	130112.014	POINT 1 1/2 S.W. CORNER RANGE	
PNT 529	680982.189	130112.014	POINT 1 1/2 S.W. CORNER RANGE	
PNT 530	680966.983	130112.014	POINT 1 1/2 S.W. CORNER RANGE	
PNT 531	680951.777	130112.014	POINT 1 1/2 S.W. CORNER RANGE	
PNT 532	680936.571	130112.014	POINT 1 1/2 S.W. CORNER RANGE	
PNT 533	680921.365	130112.014	POINT 1 1/2 S.W. CORNER RANGE	
PNT 534	680906.159	130112.014	POINT 1 1/2 S.W. CORNER RANGE	
PNT 535	680890.953	130112.014	POINT 1 1/2 S.W. CORNER RANGE	
PNT 536	680875.747	130112.014	POINT 1 1/2 S.W. CORNER RANGE	
PNT 537	680860.541	130112.014	POINT 1 1/2 S.W. CORNER RANGE	
PNT 538	680845.335	130112.014	POINT 1 1/2 S.W. CORNER RANGE	
PNT 539	680830.129	130112.014	POINT 1 1/2 S.W. CORNER RANGE	
PNT 540	680814.923	130112.014	POINT 1 1/2 S.W. CORNER RANGE	
PNT 541	680800.717	130112.014	POINT 1 1/2 S.W. CORNER RANGE	
PNT 542	680785.511	130112.014	POINT 1 1/2 S.W. CORNER RANGE	
PNT 543	680770.305	130112.014	POINT 1 1/2 S.W. CORNER RANGE	
PNT 544	680755.099	130112.014	POINT 1 1/2 S.W. CORNER RANGE	
PNT 545	680739.893	130112.014	POINT 1 1/2 S.W. CORNER RANGE	
PNT 546	680724.687	130112.014	POINT 1 1/2 S.W. CORNER RANGE	
PNT 547	680709.481	130112.014	POINT 1 1/2 S.W. CORNER RANGE	
PNT 548	680694.275	130112.014	POINT 1 1/2 S.W. CORNER RANGE	
PNT 549	680679.069	130112.014	POINT 1 1/2 S.W. CORNER RANGE	
PNT 550	680663.863	130112.014	POINT 1 1/2 S.W. CORNER RANGE	
PNT 551	680648.657	130112.014	POINT 1 1/2 S.W. CORNER RANGE	
PNT 552	680633.451	130112.014	POINT 1 1/2 S.W. CORNER RANGE	
PNT 553	680618.245	130112.014	POINT 1 1/2 S.W. CORNER RANGE	
PNT 554	680603.039	130112.014	POINT 1 1/2 S.W. CORNER RANGE	
PNT 555	680587.833	130112.014	POINT 1 1/2 S.W. CORNER RANGE	
PNT 556	680572.627	130112.014	POINT 1 1/2 S.W. CORNER RANGE	
PNT 557	680557.421	130112.014	POINT 1 1/2 S.W. CORNER RANGE	
PNT 558	680542.215	130112.014	POINT 1 1/2 S.W. CORNER RANGE	
PNT 559	680527.009	130112.014	POINT 1 1/2 S.W. CORNER RANGE	
PNT 560	680511.803	130112.014	POINT 1 1/2 S.W. CORNER RANGE	
PNT 561	680496.597	130112.014	POINT 1 1/2 S.W. CORNER RANGE	
PNT 562	680481.391	130112.014	POINT 1 1/2 S.W. CORNER RANGE	
PNT 563	680466.185	130112.014	POINT 1 1/2 S.W. CORNER RANGE	
PNT 564	680450.979	130112.014	POINT 1 1/2 S.W. CORNER RANGE	
PNT 565	680435.773	130112.014	POINT 1 1/2 S.W. CORNER RANGE	
PNT 566	680420.567	130112.014	POINT 1 1/2 S.W. CORNER RANGE	
PNT 567	680405.361	130112.014	POINT 1 1/2 S.W. CORNER RANGE	
PNT 568	680390.155	130112.014	POINT 1 1/2 S.W. CORNER RANGE	
PNT 569	680374.949	130112.014	POINT 1 1/2 S.W. CORNER RANGE	
PNT 570	680359.743	130112.014	POINT 1 1/2 S.W. CORNER RANGE	
PNT 571	680344.537	130112.014	POINT 1 1/2 S.W. CORNER RANGE	
PNT 572	680329.331	130112.014	POINT 1 1/2 S.W. CORNER RANGE	
PNT 573	680314.125	130112.014	POINT 1 1/2 S.W. CORNER RANGE	
PNT 574	680298.919	130112.014	POINT 1 1/2 S.W. CORNER RANGE	
PNT 575	680283.713	130112.014	POINT 1 1/2 S.W. CORNER RANGE	
PNT 576	680268.507	130112.014	POINT 1 1/2 S.W. CORNER RANGE	
PNT 577	680253.301	130112.014	POINT 1 1/2 S.W. CORNER RANGE	
PNT 578	680238.095	130112.014	POINT 1 1/2 S.W. CORNER RANGE	
PNT 579	680222.889	130112.014	POINT 1 1/2 S.W. CORNER RANGE	
PNT 580	680207.683	130112.014	POINT 1 1/2 S.W. CORNER RANGE	
PNT 581	680192.477	130112.014	POINT 1 1/2 S.W. CORNER RANGE	
PNT 582	680177.271	130112.014	POINT 1 1/2 S.W. CORNER RANGE	
PNT 583	680162.065	130112.014	POINT 1 1/2 S.W. CORNER RANGE	
PNT 584	680146.859	130112.014	POINT 1 1/2 S.W. CORNER RANGE	
PNT 585	680131.653	130112.014	POINT 1 1/2 S.W. CORNER RANGE	
PNT 586	680116.447	130112.014	POINT 1 1/2 S.W. CORNER RANGE	
PNT 587	680101.241	130112.014	POINT 1 1/2 S.W. CORNER RANGE	
PNT 588	680086.035	130112.014	POINT 1 1/2 S.W. CORNER RANGE	
PNT 589	680070.829	130112.014	POINT 1 1/2 S.W. CORNER RANGE	
PNT 590	680055.623	130112.014	POINT 1 1/2 S.W. CORNER RANGE	
PNT 591	680040.417	130112.014	POINT 1 1/2 S.W. CORNER RANGE	
PNT 592	680025.211	130112.014	POINT 1 1/2 S.W. CORNER RANGE	
PNT 593	680010.005	130112.014	POINT 1 1/2 S.W. CORNER RANGE	
PNT 594	679994.799	130112.014	POINT 1 1/2 S.W. CORNER RANGE	
PNT 595	679979.593	130112.014	POINT 1 1/2 S.W. CORNER RANGE	
PNT 596	679964.387	130112.014	POINT 1 1/2 S.W. CORNER RANGE	
PNT 597	679949.181	130112.014	POINT 1 1/2 S.W. CORNER RANGE	
PNT 598	679933.975	130112.014	POINT 1 1/2 S.W. CORNER RANGE	
PNT 599	679918.769	130112.014	POINT 1 1/2 S.W. CORNER RANGE	
PNT 600	679903.563	130112.014	POINT 1 1/2 S.W. CORNER RANGE	

POINT NO.	NORTHING	EASTING	DESCRIPTION	MONUMENT NUMBER AS SHOWN ON PLAN
PNT 601	679888.357	130112.014	POINT 1 1/2 S.W. CORNER RANGE	
PNT 602	679873.151	130112.014	POINT 1 1/2 S.W. CORNER RANGE	
PNT 603	679857.945	130112.014	POINT 1 1/2 S.W. CORNER RANGE	
PNT 604	679842.739	130112.014	POINT 1 1/2 S.W. CORNER RANGE	
PNT 605	679827.533	130112.014	POINT 1 1/2 S.W. CORNER RANGE	
PNT 606	679812.327	130112.014	POINT 1 1/2 S.W. CORNER RANGE	
PNT 607	679797.121	130112.014	POINT 1 1/2 S.W. CORNER RANGE	
PNT 608	679781.915	130112.014	POINT 1 1/2 S.W. CORNER RANGE	
PNT 609	679766.709	130112.014	POINT 1 1/2 S.W. CORNER RANGE	
PNT 610	679751.503	130112.014	POINT 1 1/2 S.W. CORNER RANGE	
PNT 611	679736.297	130112.014	POINT 1 1/2 S.W. CORNER RANGE	
PNT 612	679721.091	130112.014	POINT 1 1/2 S.W. CORNER RANGE	
PNT 613	679705.885	130112.014	POINT 1 1/2 S.W. CORNER RANGE	
PNT 614	679690.679	130112.014	POINT 1 1/2 S.W. CORNER RANGE	
PNT 615	679675.473	130112.014	POINT 1 1/2 S.W. CORNER RANGE	
PNT 616	679660.267	130112.014	POINT 1 1/2 S.W. CORNER RANGE	
PNT 617	679645.061	130112.014	POINT 1 1/2 S.W. CORNER RANGE	
PNT 618	679629.855	130112.014	POINT 1 1/2 S.W. CORNER RANGE	
PNT 619	679614.649	130112.014	POINT 1 1/2 S.W. CORNER RANGE	
PNT 620	679599.443	130112.014	POINT 1 1/2 S.W. CORNER RANGE	
PNT 621	679584.237	130112.014	POINT 1 1/2 S.W. CORNER RANGE	
PNT 622	679569.031	130112.014	POINT 1 1/2 S.W. CORNER RANGE	
PNT 623	679553.825	130112.014	POINT 1 1/2 S.W. CORNER RANGE	
PNT 624	679538.619	130112.014	POINT 1 1/2 S.W. CORNER RANGE	
PNT 625	679523.413	130112.014	POINT 1 1/2 S.W. CORNER RANGE	
PNT 626	679508.207	130112.014	POINT 1 1/2 S.W. CORNER RANGE	
PNT 627	679493.001	130112.014	POINT 1 1/2 S.W. CORNER RANGE	
PNT 628	679477.795	130112.014	POINT 1 1/2 S.W. CORNER RANGE	
PNT 629	679462.589	130112.014	POINT 1 1/2 S.W. CORNER RANGE	
PNT 630	679447.383	130112.014	POINT 1 1/2 S.W. CORNER RANGE	
PNT 631	679432.177	130112.014	POINT 1 1/2 S.W. CORNER RANGE	
PNT 632	679416.971	130112.014	POINT 1 1/2 S.W. CORNER RANGE	
PNT 633	679401.765	130112.014	POINT 1 1/2 S.W. CORNER RANGE	
PNT 634	679386.559	130112.014	POINT 1 1/2 S.W. CORNER RANGE	
PNT 635	679371.353	130112.014	POINT 1 1/2 S.W. CORNER RANGE	
PNT 636	679356.147	130112.014	POINT 1 1/2 S.W. CORNER RANGE	
PNT 637	679340.941	130112.014	POINT 1 1/2 S.W. CORNER RANGE	
PNT 638	679325.735	130112.014	POINT 1 1/2 S.W. CORNER RANGE	
PNT 639	679310.529	130112.014	POINT 1 1/2 S.W. CORNER RANGE	
PNT 640	679295.323	130112.014	POINT 1 1/2 S.W. CORNER RANGE	
PNT 641	679280.117	130112.014	POINT 1 1/2 S.W. CORNER RANGE	
PNT 642	679264.911	130112.014	POINT 1 1/2 S.W. CORNER RANGE	
PNT 643	679249.705	130112.014	POINT 1 1/2 S.W. CORNER RANGE	
PNT 644	679234.499	130112.014	POINT 1 1/2 S.W. CORNER RANGE	
PNT 645	679219.293	130112.014	POINT 1 1/2 S.W. CORNER RANGE	
PNT 646	679204.087	130112.014	POINT 1 1/2 S.W. CORNER RANGE	
PNT 647	679188.881	130112.014	POINT 1 1/2 S.W. CORNER RANGE	
PNT 648	679173.675	130112.014	POINT 1 1/2 S.W. CORNER RANGE	
PNT 649	679158.469	130112.014	POINT 1 1/2 S.W. CORNER RANGE	
PNT 650	679143.263	130112.014	POINT 1 1/2 S.W. CORNER RANGE	
PNT 651	679128.057	130112.014	POINT 1 1/2 S.W. CORNER RANGE	
PNT 652	679112.851	130112.014	POINT 1 1/2 S.W. CORNER RANGE	
PNT 653	679097.645	130112.014	POINT 1 1/2 S.W. CORNER RANGE	
PNT 654	679082.439	130112.014	POINT 1 1/2 S.W. CORNER RANGE	
PNT 655	679067.233	130112.014	POINT 1 1/2 S.W. CORNER RANGE	
PNT 656	679052.027	130112.014	POINT 1 1/2 S.W. CORNER RANGE	
PNT 657	679036.821	130112.014	POINT 1 1/2 S.W. CORNER RANGE	
PNT 658	679021.615	130112.014	POINT 1 1/2 S.W. CORNER RANGE	
PNT 659	679006.409	130112		

**COLORADO DEPARTMENT OF TRANSPORTATION
PROJECT NO. NH-DOCK 035-2(31)
CONTROL AND MONUMENTATION SHEET**

**RIGHT OF WAY
SANTE FE DRIVE
HAMPTON TO WESLEY**

NO.	COLL.	DATE	BY

Caution: These coordinates are on a different coordinate base than the design.

**TABULATION OF R.O.W. CDOT TYPE 1 MONUMENTS
TO BE SET**

PNT	NORTHING	EASTING
PLAN SHEET 4		
6003	653477.689	140516.074
6017	653515.640	140524.712
6028	653580.639	140500.895
6049	654832.442	140917.629
PLAN SHEET 4A		
950	654165.237	140469.867
951	654280.306	140516.609
954	654470.954	140594.311
955	654470.260	140596.188
954	654631.493	140649.935
959	654632.118	140648.035
PLAN SHEET 4B		
960	654678.529	140663.506
951	654827.514	140651.177
962	654848.746	140641.106
964	654980.410	140625.987
965	655005.556	140596.920
965	655006.977	140596.264
429	654785.436	140733.111
430	654848.381	140705.841
431	654929.575	140689.078
432	654980.630	140702.562
433	654995.293	140742.263
434	654983.616	140740.181
435	654958.973	140776.697
435	654955.109	140759.640
970	655048.545	140742.970
50	655045.913	140584.118
989	655045.354	140522.124
975	655075.185	140548.252
971	655109.570	140557.314
265	655177.299	140585.634
263	655193.290	140611.159
264	655198.812	140675.357
972	655198.650	140700.337
973	655261.648	140773.669
974	655292.299	140806.963
436	655032.287	140745.956
437	655033.333	140747.211
438	655033.934	140749.797
441	655103.573	140812.946
439	655130.158	140725.188
439	655198.146	140746.484
445	655215.322	140759.407
443	655234.694	140843.285
444	655252.770	140877.192
PLAN SHEET 4C		
975	655341.314	140856.290
976	655379.557	140874.209
976	655529.068	140920.130
247	655529.134	140908.523
248	655539.133	140900.580
249	655573.925	140970.445
972	655759.749	141030.964
993	655772.159	141023.915

PNT	NORTHING	EASTING
PLAN SHEET 4C (continued)		
995	655881.257	141060.263
976	655925.023	141052.057
977	655945.366	140992.172
998	655946.914	140722.177
PLAN SHEET 4D		
981	655029.643	140766.559
981	655025.829	140257.587
980	655090.104	140140.913
984	655125.772	140158.221
980	655065.950	140283.771
PLAN SHEET 5		
1027	654924.300	140948.416
1033	653953.676	140556.318
1751	656051.946	140821.633
1243	656144.650	140821.631
1245	656140.038	140871.822
1751	656063.424	140941.675
1701	656070.618	140941.881
1702	656069.874	141072.879
1703	656059.145	141122.747
1705	656264.418	141181.155
1706	656412.922	141234.869
1709	656379.293	141303.165
1709	656723.272	141390.365
1740	656507.913	140930.249
1827	656501.910	140979.557
PLAN SHEET 5		
1741	656896.779	140965.186
1739	656890.775	141014.825
1735	656872.767	141113.743
1742	656723.267	141113.554
1746	656878.744	141383.355
1711	656937.325	141411.741
1531	656952.755	141419.007
1532	657030.009	141459.276
1533	656962.812	141396.266
1536	657296.111	141535.092
1536	657326.131	141531.750
1537	657326.074	141560.446
1539	657019.310	141648.016
1542	657113.931	141676.881
1542	657113.931	141666.884
1542	657455.258	141594.261
1814	657491.387	141685.604
1813	657450.344	141597.212
1813	657654.280	141631.531
1817	657645.537	141591.699
1815	657459.004	141769.041
1816	657535.957	141789.104
1818	657665.745	141592.938
1819	657666.462	141842.912
1404	657202.428	141521.958
PLAN SHEET 7		
1786	656969.770	140210.077
1785	656967.002	140257.262

PNT	NORTHING	EASTING
PLAN SHEET 7 (continued)		
1784	656969.770	140302.868
1780	656969.770	140362.878
983	656957.773	140672.207
1682	656917.614	140641.006
1681	656966.743	140669.767
1689	656952.183	140773.058
1685	656957.441	140815.067
1683	656955.395	140809.076
1687	656959.63	140772.835
1680	656941.073	140775.477
1737	656952.825	140833.830
1689	656942.077	140832.475
1257	656931.648	140473.608
1688	656930.748	140473.662
1680	656929.674	140844.652
1689	656930.336	140844.667
1764	656930.058	140777.103
1766	656956.392	140776.158
1767	656953.853	140833.918
1768	656957.864	140857.272
1770	656976.791	140899.134
1771	656976.590	140855.828
1773	656931.874	140898.997
1281	656942.243	140810.237
1852	656956.119	140844.215
1739	656940.726	140741.668
1738	656940.596	140855.678
PLAN SHEET 8		
1022	656945.742	141350.092
1016	656942.712	141342.297
1015	656942.511	141342.268
1014	656962.758	141342.268
1003	656964.655	141342.268
1011	656964.819	141342.268
1010	656964.819	141342.268
1002	656964.819	141342.268
991	656964.819	141342.268
992	656964.819	141342.268
1758	656964.819	141342.268
1759	656964.819	141342.268
1761	656964.819	141342.268
1762	656964.819	141342.268
1741	656964.819	141342.268
1682	656964.819	141342.268
1683	656964.819	141342.268
994	656964.819	141342.268
PLAN SHEET 9		
994	656964.819	141342.268
995	656964.819	141342.268
996	656964.819	141342.268
997	656964.819	141342.268
998	656964.819	141342.268
999	656964.819	141342.268
999	656964.819	141342.268
999	656964.819	141342.268
999	656964.819	141342.268
999	656964.819	141342.268
PLAN SHEET 10		
915	656964.819	141342.268
916	656964.819	141342.268
917	656964.819	141342.268
918	656964.819	141342.268
919	656964.819	141342.268
916	656964.819	141342.268

GENERAL NOTES

- This Right of Way plan is not a complete boundary survey of all adjoining owners and is prepared for Colorado Department of Transportation purposes only.
- Survey Control Points set with a higher degree of accuracy than ROW Markers.
- NOTICE: According to Colorado law you must commence any legal action based upon any defect in this survey within three years after you first discover such defect. In no event, may any action based upon any defect in this survey be commenced more than ten years from the date of the certification shown hereon.
- All R.O.W. Markers set from survey control points.
- No warranty is implied or expressed unless this sheet bears the original signature and seal of the preparer.
- All coordinates listed are project coordinates only.
- Field survey control precision on more recent work is done to a higher degree of accuracy, however since the initial control was done to exceed 1:20,000 no greater accuracy can be expected from the later control.
- Memorandums of Ownership supplied by: CDOT Region 6 Right of Way agnts.
- BASIS OF BEARINGS: Astronomic bearing of N 88° 00' 18" W from CDOT control point "PLATTE" (#64) to CDOT control point 1-285 (501) was based on a Solar observation. "PLATTE" is in a cross "helf" 40' south of Hampden Ave. and 500' +/- west of South Platte River Dr. West, and OP 1-285 is 30' south of Hampden and 1425' west of point "PLATTE".
- The contract surveyor is to contact Reg. 6 R.O.W. with monument order 14 days prior to pick-up of all monuments required for the project.

TYPE 1 MONUMENT-CDOT MONUMENT(S)-1/4" R.P. 3/2" P.P. 3/4" P.P.

DISTRICT NO. 6
 DISTRICT ENGINEER
 COUNTY OF DENVER
 SURVEY TO BE MADE
 DATE 08/19/08

SURVEYOR CERTIFICATE (FIELD)
 Right of Way Monumentation was done under my supervision and checking.
 NAME _____ P.L.S. NO. _____
 DATE _____

03/09/94 14:06:26 DA:88230) SETAB1 (88230 REC-GROW

SECTION	DIVISION	PROJ. NO.	SHEET NO.	TOTAL SHEETS
VIH	COLORADO	NH-PDU 085-2(51) WU 085-2(24)	44	

REVISIONS	
5/20/84	ADD 1/2" ALUMINUM CAP IN RANGE BOX STAMPED "GINGERY ASSOC. LS 1208" AS FILED BY "FLOYD MONTGOMERY" OF GINGERY & ASSOCIATES, WHICH MATHEMATICALLY MORE CLOSELY FITS TO SECTION BREAKDOWN.
6/7/73	ADD SR. SAR. SEP.
9/7/93	ADD 37-R
5/18/94	ADD TE-38
4/14/98	REV. SA, SAR, 17 & 17R

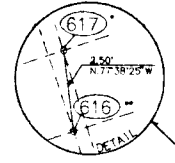

T.4.S., R.68.W., 6th P.M.
ARAPAHOE COUNTY

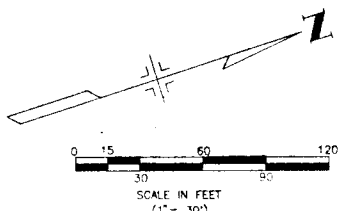

Boas of Bearings: The astronomic bearing of N 88°00'18" W from CDOT control point "Platte" to CDOT control point #1-285 was based on a solar observation. Point "Platte" is a 3 1/4" aluminum cap in grass "belt" 40' south of Hampden Ave and 500' +/- west of South Platte River Dr. West CP 1-285 is a 3 1/4" alum. cap 30' south of Hampden and 1425' west of point "Platte".

SW 1/4 SE 1/4 Section 33

PARCEL NO.	OWNER
1	PLATTE PROPERTIES LTD., a Colorado limited partnership
36, 37, 38, 39	R.C. ROSS & CO., A PARTNERSHIP
40, 41, 42, 43, 44, 45, 46, 47, 48, 49, 50, 51, 52, 53, 54, 55, 56, 57, 58, 59, 60, 61, 62, 63, 64, 65, 66, 67, 68, 69, 70, 71, 72, 73, 74, 75, 76, 77, 78, 79, 80, 81, 82, 83, 84, 85, 86, 87, 88, 89, 90, 91, 92, 93, 94, 95, 96, 97, 98, 99, 100	GERALD L. WILLEY & JUDY A. WILLEY, J.T.
15, 16, 17, 18, 19, 20, 21, 22, 23, 24, 25, 26, 27, 28, 29	RUBY LEONA LONDON
30, 31, 32, 33, 34, 35, 36, 37, 38, 39, 40, 41, 42, 43, 44, 45, 46, 47, 48, 49, 50, 51, 52, 53, 54, 55, 56, 57, 58, 59, 60, 61, 62, 63, 64, 65, 66, 67, 68, 69, 70, 71, 72, 73, 74, 75, 76, 77, 78, 79, 80, 81, 82, 83, 84, 85, 86, 87, 88, 89, 90, 91, 92, 93, 94, 95, 96, 97, 98, 99, 100	FAMILY BUSINESS INC., A COLORADO CORPORATION
15, 16, 17, 18, 19, 20, 21, 22, 23, 24, 25, 26, 27, 28, 29	ROBERT M. ROY JR. & MARY ALICE ROY
30, 31, 32, 33, 34, 35, 36, 37, 38, 39, 40, 41, 42, 43, 44, 45, 46, 47, 48, 49, 50, 51, 52, 53, 54, 55, 56, 57, 58, 59, 60, 61, 62, 63, 64, 65, 66, 67, 68, 69, 70, 71, 72, 73, 74, 75, 76, 77, 78, 79, 80, 81, 82, 83, 84, 85, 86, 87, 88, 89, 90, 91, 92, 93, 94, 95, 96, 97, 98, 99, 100	FRANCIS CHAPUT & BETTY J. CHAPUT, J.T. (See sheet 4R)

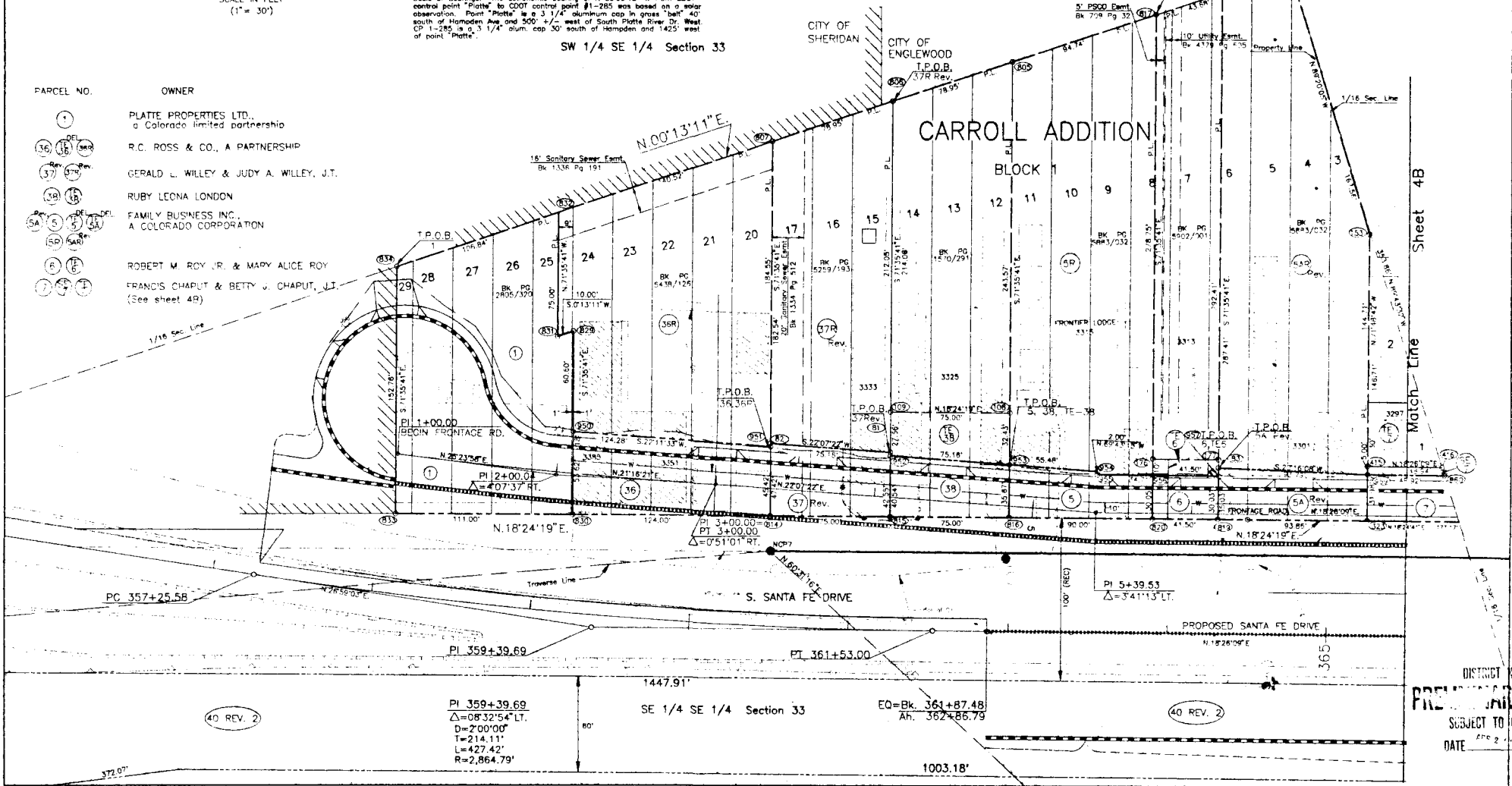

04/14/95 07:48:08 D:\DART\31814A 88230 REC.6-FCW/JUS

DISTRICT NO. 1
PRELIMINARY
SUBJECT TO CHANGE
DATE APR 2 1995

T.4S., R68W., 6TH PM
ARAPAHOE COUNTY

Basis of Bearings: The astronomic bearing of N 85°00'16" W from CDOT control point "Platte" to CDOT control point #1-285 was based on a solar observation. Point "Platte" is a 3 1/4" aluminum cap in grass "belt" 40' south of Hampden Ave and 500' 7/4" west of South Platte River Dr. West CP 1-285 is a 3 1/4" alum. cap 30' south of Hampden and 1425' west of point "Platte".

COGO FILE TOMSFC1

See Detail and Notes on Sheet 4A
1/16 Line

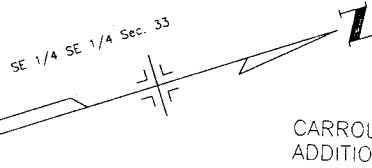
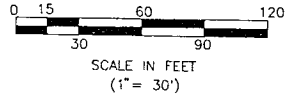

Sheet 4D
T.P.O.B. TE-9
T.P.O.B. 9
10' PSCO Esmt.s Bk 2274 Pg 662

FEDERAL ROAD ECON. NO.	DIVISION	PROJ. NO.	SHEET NO.	TOTAL SHEETS
VIH	COLORADO	NH-FCU 085-2(51) IFU 085-2(24)	48	

REVISIONS		
3/30/93	ADD 7'S, 8'S, 9'S, 10'S	D6
6/20/93	ADD PE-7, E-7, E-8,	--
--	E-8A1, E-8A2, E-10, TE-10	D6
9/02/93	REV. BA, ADD. TE-10A	R6
4/20/94	ADD TE-10B	R6

RIGHT OF WAY
SANTA FE DRIVE,
HAMPDEN TO
WESLEY

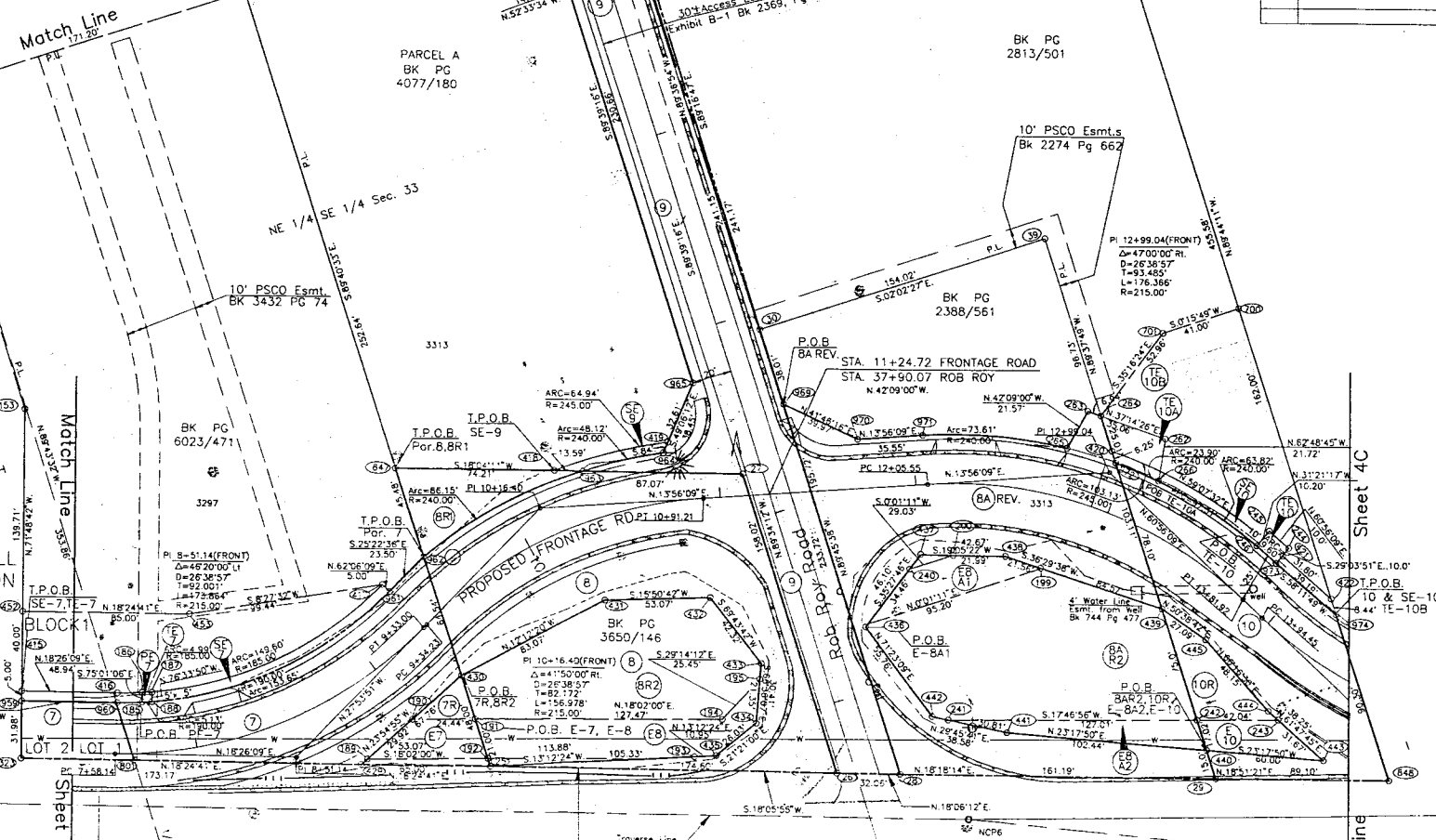

PARCEL	OWNER
(7) (7B) (7C) (7D) (7E) (7F) (7G) (7H) (7I) (7J)	FRANCIS CHAPUT & BETTY J. CHAPUT, J.T.
(8) (8A) (8B) (8C) (8D) (8E) (8F) (8G) (8H) (8I) (8J)	ROBERT M. ROY JR. & MARY ALICE ROY, J.T. NOTE: BR1, BR2 IS A PORTION OF B, AND TO BE CONVEYED BY CDOT.
(9)	EDWARD DIAMOND
(10) (10A) (10B) (10C) (10D) (10E) (10F) (10G) (10H) (10I) (10J)	DANIEL FOGEL, an unmarried man

04/20/94 08:32:26 L\ 51SH4B 88230

DISTRICT NO. 6
PRELIMINARY PLANS
SUBJECT TO CHANGES
DATE APR 23 1994

State of Bearings: The astronomic bearing of N 89°00'18" W from CDOT control point "Platte" to CDOT control point #1-285 was based on a solar observation. Point "Platte" is a 3 1/4" aluminum cap in grass "bet" 40' south of Hampden Ave. and 500' +/- west of South Platte River Dr. West CP 1-285 is a 3 1/4" alum. cap 30' south of Hampden and 1425' west of point "Platte".

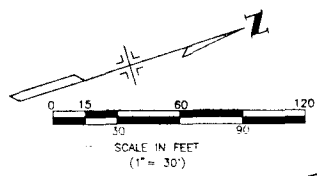

REVISIONS	DATE	BY	CHK
3/30/93 ADD 11, 12R, 13A, 14A, 15A	---	---	---
4/18/93	---	---	---
6/01/93 REV. 15, TE-15, PE-16, TE-16A	DB		
---	---	---	---
---	---	---	---
8/2/93 REV. TE-14, PE-14	DB		
12/22/93 CHANGE E-15 TO PE-15	DB		
12/29/93 ADD TE-14A	DB		
10/28/94 REV. 14, PE-14REV, TE-14REV	DB		
4/14/95 ADD PE-14A	DB		

RIGHT OF WAY
SANTA FE DRIVE
HAMPDEN TO WESLEY

NE 1/4 SE 1/4 Sec. 33
T.4S., R.68W., 6th P.M.

PI 14+81.17(FRONT)
Δ = 43°55'56" LI.
D = 26'38"57"
T = 86.718'
L = 164.856'
R = 2'5.00'

- PARCEL OWNER
- (11) BURNICE C. SHOCKLEY & JOYCE FERN SHOCKLEY, J.T.
 - (12) (12R) THOMAS E. MCELROY & LUKINE B. MCELROY (Deceased) & LUKINI R. NEPUITE, FKA LUKINE R. MCELROY
NOTE: 7% is a portion of COPI 12.
 - (13) (13A) (13B) WE'LL HAVE EQUITABLE RELOCATION, INC., A Colorado non-profit corporation
 - (14) (14A) (14B) UNKNOWN
 - (15) (15A) (15B) BRISTLECONE INVESTMENTS, DODSON THOMAS INVESTMENTS, a joint venture
 - (16) (16A) (16B) CLARA E. RINGENBERG
 - (17) (17A) (17B) CITY OF ENGLEWOOD, COLORADO, A Municipal Corporation (See Sheet 7 for TE-16A & 16)

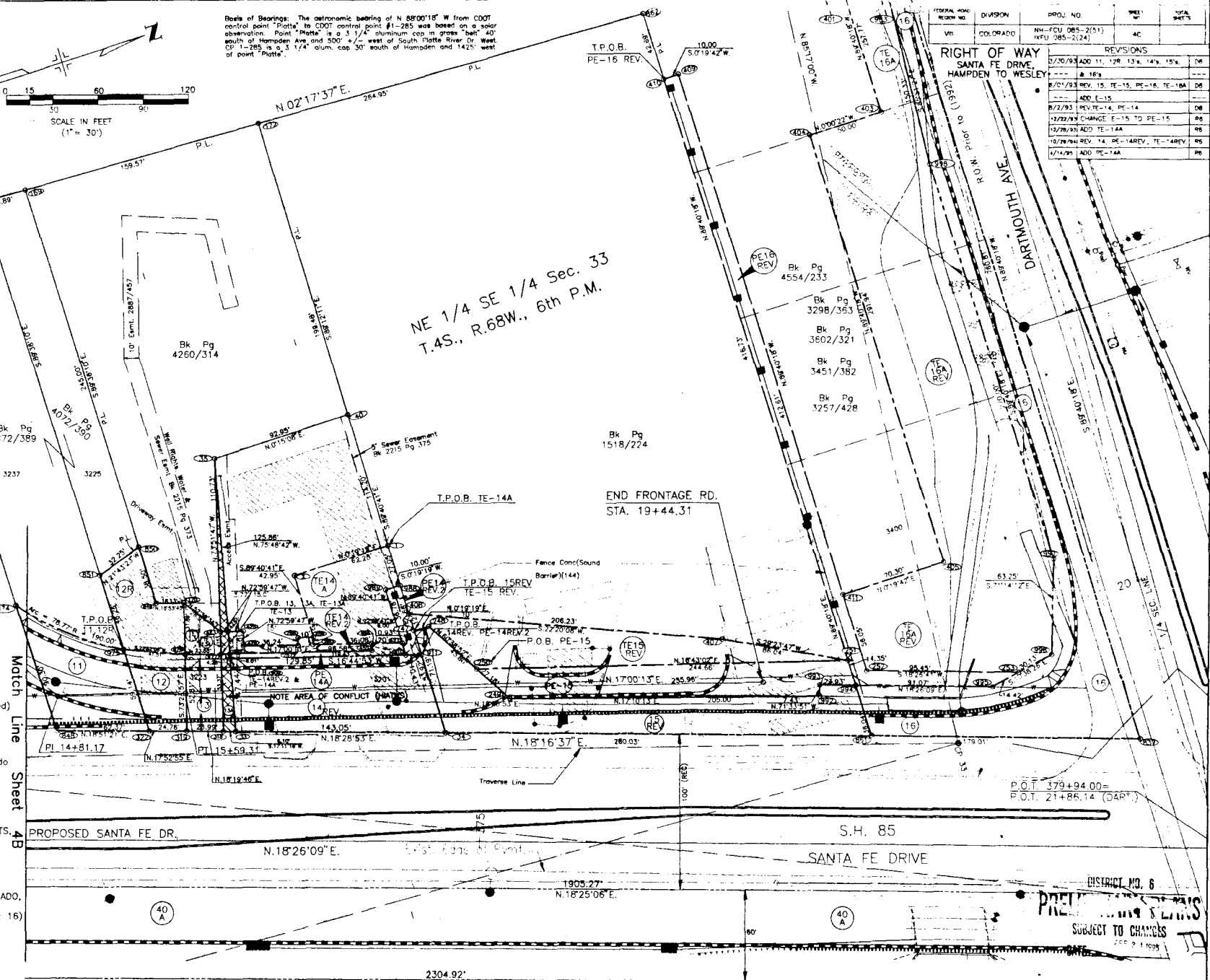

P.O.T. 379+94.00 =
P.O.T. 21+86.14 (DAP)

DISTRICT NO. 6

PREPARED BY
SANTA FE DRIVE
SUBJECT TO CHANGES
SEE 2 & 1028

2304.92'
S.18°24'56\"/>

04/14/95 12:10:40 D:\DART\515H4C.88230.REG.6--ROW\JDS

05/28/93 08:42:20 L:\51SHT4D 88230

T.4S., R.68W., 6TH P.M.
ARAPAHOE COUNTY

FEDERAL ROAD REGION NO.	DIVISION	PROJ. NO.	SHEET NO.	TOTAL SHEETS
VIII	COLORADO	NH-FCJ 085-2(51) NFU 085-2(24)	40	
RIGHT OF WAY				
SANTE FE DRIVE,				
HAMPDEN TO WESLEY				
REVISIONS				

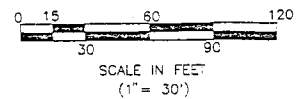

Basis of Bearings: The astronomic bearing of N 85°00'15" W from CDOT control point "Platte" to CDOT control point #1-285 was based on a solar observation. Point "Platte" is a 3 1/4" aluminum cap in grass "bet" 40' south of Hampden Ave and 500' +/- west of South Platte River Dr. West. CP 1-285 is a 3 1/4" alum. cap 30' south of Hampden and 1425' west of point "Platte".

COGO FILE TOMSFC1

NW 1/4 SE 1/4 Sec. 33

OFFICIAL SOUTH PLATTE RIVER R.O.W.

PLATTE RIVER DRIVE

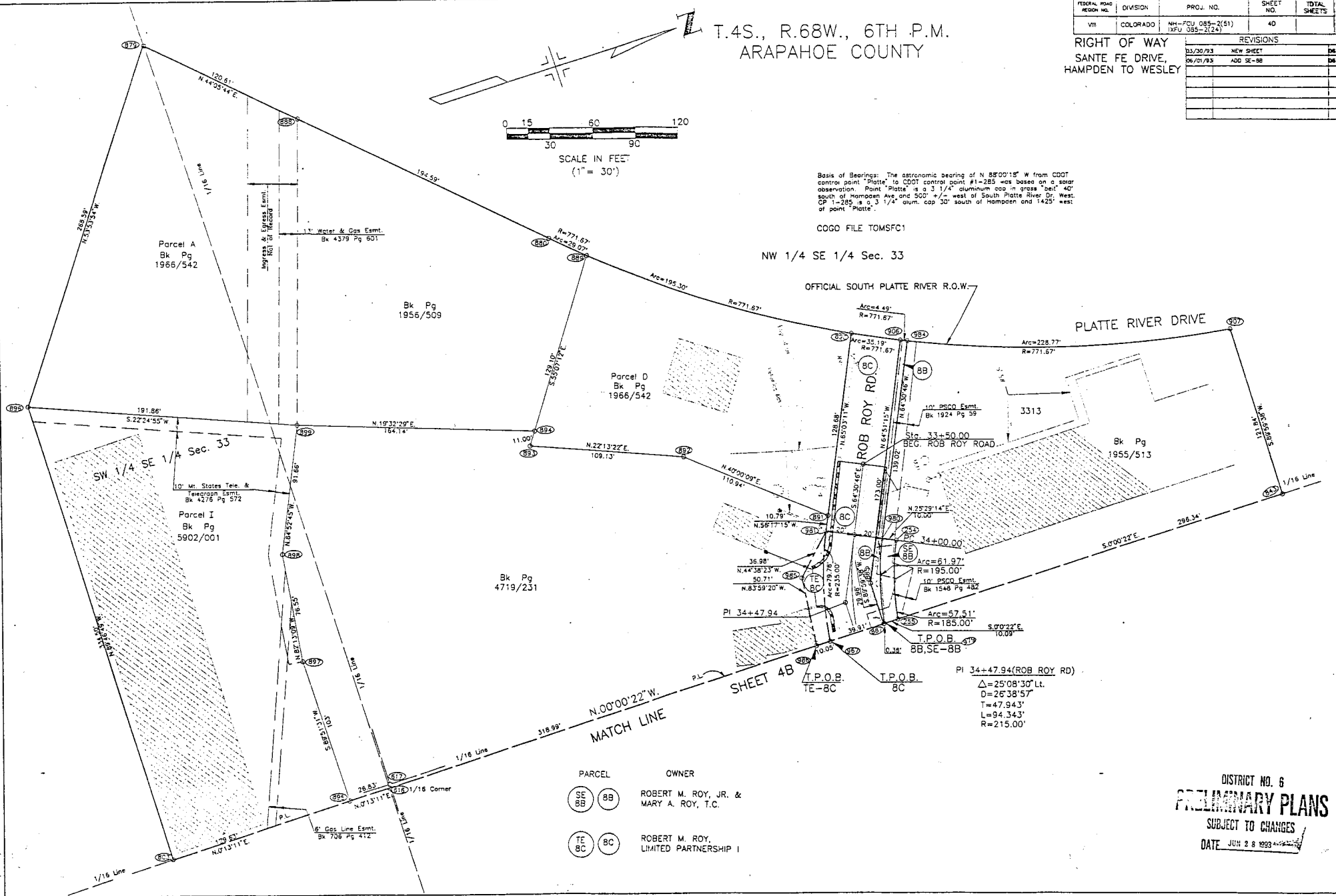

Parcel A
Bk Pg
1966/542

Bk Pg
1956/509

Parcel D
Bk Pg
1966/542

SW 1/4 SE 1/4 Sec. 33
Parcel I
Bk Pg
5902/001

Bk Pg
4719/231

Bk Pg
1955/513

MATCH LINE

PARCEL	OWNER
SE BB	ROBERT M. ROY, JR. & MARY A. ROY, T.C.
TE BC	ROBERT M. ROY, LIMITED PARTNERSHIP I

PI 34+47.94 (ROB ROY RD)
Δ=25°08'30" Lt.
D=26°38'57"
T=47.943'
L=94.343'
R=215.00'

DISTRICT NO. 6
PRELIMINARY PLANS
SUBJECT TO CHANGES
DATE JUN 2 8 1993

(Revisions after 1992)
Basis of bearing The astronomic bearing of N 88°00'18" W from CDOT control point Platte to CDOT control point #1-285 was based on a solar observation. Point Platte is a 3 1/4" aluminum cap in grass "bell" 40' south of Hamden Ave. and 500' west of South Platte River Dr.. CP 1-285 is a 3 1/4" aluminum cap 30' south of Hamden and 1425' west of point Platte.

COG FILE TOMSFC

NW 1/4 SE 1/4 Sec. 33
T.4 S., R. 68 W., 6th PM.

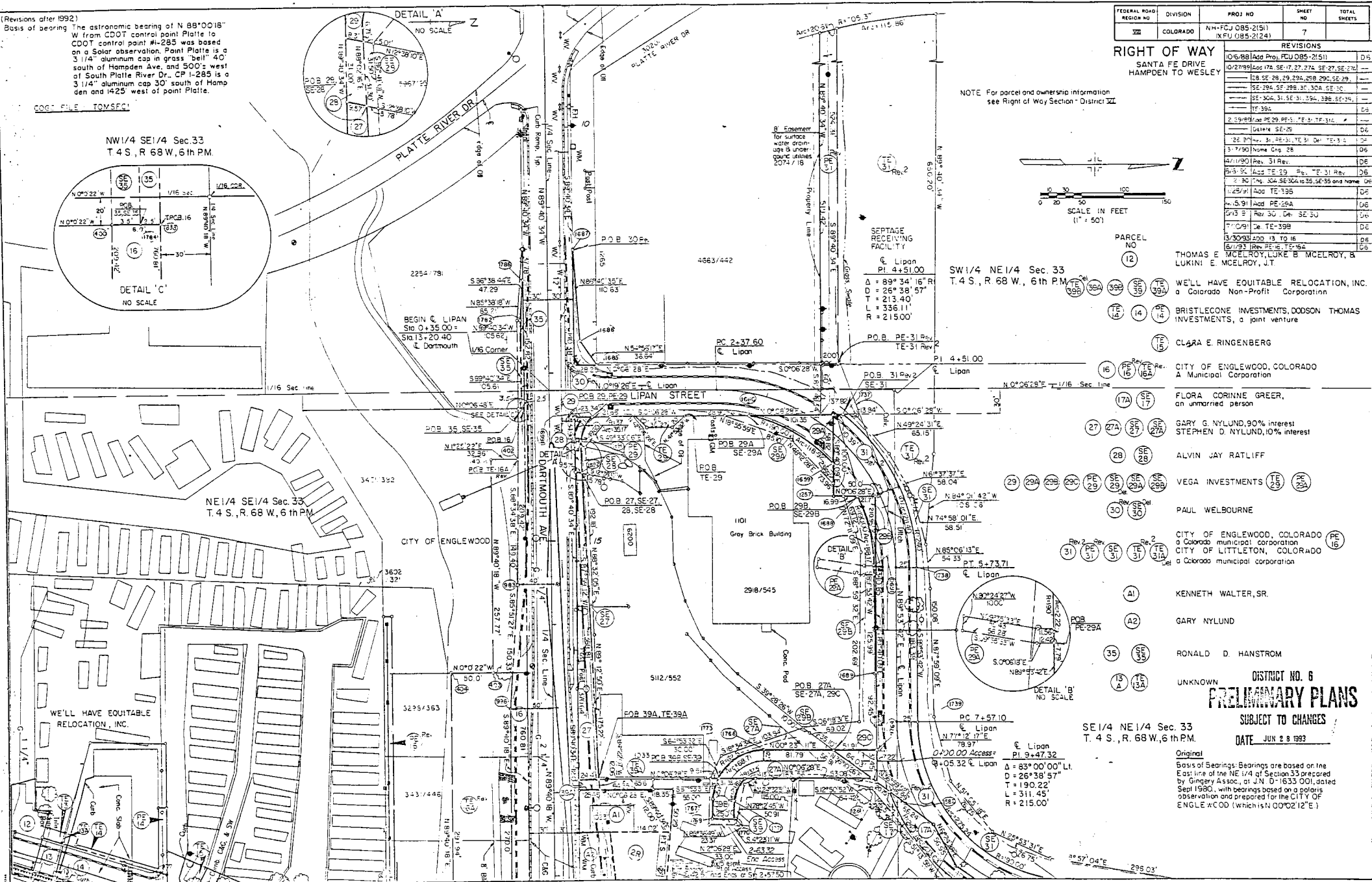
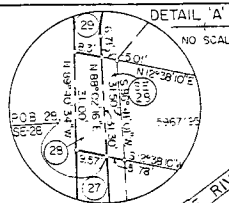
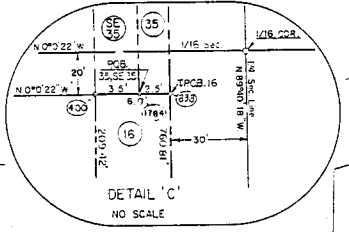

FEDERAL ROAD REGION NO.	DIVISION	PROJ NO	SHEET NO	TOTAL SHEETS
III	COLORADO	NH-FCU 085-21511 XFU 085-21241	7	

RIGHT OF WAY

SANTA FE DRIVE
HAMPTON TO WESLEY

REVISIONS	D/S
10/6/88 Add Proj. FCU 085-21511	D/S
10/27/89 Add 174.5E-17.27.274 SE 27 SE 27	
128.5E-28.29.294.298.29C SE 29	
SE 39A SE 29B SE 30A SE 30	
SE 30A SE 31 SE 31.39A.39B SE 31	
TE 39A	D/S
2.39/89 Add PE 29 PE 31 TE 31 TE 31A	
12/14/84 SE 29	D/S
SE 29A SE 31 PE 31 TE 31A	D/S
3.7/90 Name Chg 28	D/S
4/1/90 Rev. 31 Rev.	D/S
6/3/90 Add TE 29 PE 31 TE 31 Rev.	D/S
8/30/90 Chg. 30A SE 30A to 35 SE 35 and name chg.	D/S
1.2/91 Add TE 39B	D/S
1.5/91 Add PE 29A	D/S
1.3/91 Rev 30. Chg. SE 30	D/S
1.7/91 Chg. TE 39B	D/S
1.3/93 Add 13 to 16	D/S
1.6/93 Rev 21 E. TE 52	D/S

NOTE For parcel and ownership information see Right of Way Section District III

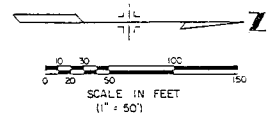

SW 1/4 NE 1/4 Sec. 33
T.4 S., R. 68 W., 6th PM.

- PARCEL NO. 12 THOMAS E. MCELROY, LURE B. MCELROY, & LUKINI E. MCELROY, JT
- 13 WE'LL HAVE EQUITABLE RELOCATION, INC. a Colorado Non-Profit Corporation
- 14 BRISTLECOCK INVESTMENTS, DOODSON THOMAS INVESTMENTS, a joint venture
- 15 CLARA E. RINGENBERG
- 16 CITY OF ENGLEWOOD, COLORADO A Municipal Corporation
- 17A FLORA CORINNE GREER, an unmarried person
- 17B GARY G. NYLUND, 90% interest
STEPHEN D. NYLUND, 10% interest
- 28 ALVIN JAY RATLIFF
- 29 VEGA INVESTMENTS (TE 29, PE 29A, SE 29A)
- 30 PAUL WELBOURNE
- 31 CITY OF ENGLEWOOD, COLORADO a Colorado municipal corporation
CITY OF LITTLETON, COLORADO a Colorado municipal corporation
- A1 KENNETH WALTER, SR.
- A2 GARY NYLUND
- 35 RONALD D. HANSTRON
- UNKNOWN DISTRICT NO. 6

SE 1/4 NE 1/4 Sec. 33
T. 4 S., R. 68 W., 6th PM.

Original
Basis of Bearings: Bearings are based on the East line of the NE 1/4 of Section 33 prepared by Gregory Assoc., at JUN. D-1633 001, dated Sept. 1980, with bearings based on a polaris observation and prepared for the CITY OF ENGLEWOOD (which is N 00°02'12\"/>

PRELIMINARY PLANS

SUBJECT TO CHANGES

DATE JUN 2 8 1993

PRELIMINARY OWNERSHIP MAP
PREPARED FROM THE RECORDS OF ARAPAHOE COUNTY
TOWNSHIP 4 SOUTH, RANGE 68 WEST
6TH PRINCIPAL MERIDIAN

FEDERAL ROAD REGION NO.	DIVISION	PROJ. NO.	SHEET NO.	TOTAL SHEETS
III	COLORADO	N.H. FCJ 085-2(5) (X.FU 085-2(24))	II	

RIGHT OF WAY	REVISIONS	DATE
SANTA FE DRIVE HAMPTON TO WESLEY	05/88 Add Proj. FCJ 085-2(5)	06
	6/28/89 Rev. 1	06
	10/27/89 Add 2R, 3R, 4R, 7, 10, 19, 19A, SE 28	06
	12/22/90 Change E-15 to PE-15	06
	10/28/91 Rev. 14, PE-14 Rev. 14	06
	4/14/95 Add PE-14A, Rev. 5A, 5AR, 37, 37R, R6	06
	5/17/96 Name change PE-40, R6	06
	12/29/96 Add PE 29 & PE 31, Del SE 29	06
	7/26/90 Rev. 31, PE 31, 31R	06
	2/23/90 Add PE-17, Rev. PE-59	06
	4/17/90 Name Chg. 28	06
	6/11/90 Rev. 31 Rev., 31R Rev.	06
	6/6/90 Del. SE 19	06
	11/27/90 Chg. 30A, SE 19A, 30, SE 30 and Name	06
	4/45/91 Add PE-23A	06
	5/13/91 Rev. 30, Del. SE-30	06
	12/30/91 Add PE-40	06
	3/16/92 Rev. 40, Add SE-40	06
	5/18/92 Rev. 40 Rev., Del. SE-40	06
	3/30/93 Add Par. 5, 2A, 2B, 2B, 6, 9, 10, 11, 13, 14, 15, 16, 17, 18, 19, 20, 21, 22, 23, 24, 25, 26, 27, 28, 29, 30, 31, 32, 33, 34, 35, 36, 37, 38, 39, 40, 41, 42, 43, 44, 45, 46, 47, 48, 49, 50, 51, 52, 53, 54, 55, 56, 57, 58, 59, 60, 61, 62, 63, 64, 65, 66, 67, 68, 69, 70, 71, 72, 73, 74, 75, 76, 77, 78, 79, 80, 81, 82, 83, 84, 85, 86, 87, 88, 89, 90, 91, 92, 93, 94, 95, 96, 97, 98, 99, 100, 101, 102, 103, 104, 105, 106, 107, 108, 109, 110, 111, 112, 113, 114, 115, 116, 117, 118, 119, 120, 121, 122, 123, 124, 125, 126, 127, 128, 129, 130, 131, 132, 133, 134, 135, 136, 137, 138, 139, 140, 141, 142, 143, 144, 145, 146, 147, 148, 149, 150, 151, 152, 153, 154, 155, 156, 157, 158, 159, 160, 161, 162, 163, 164, 165, 166, 167, 168, 169, 170, 171, 172, 173, 174, 175, 176, 177, 178, 179, 180, 181, 182, 183, 184, 185, 186, 187, 188, 189, 190, 191, 192, 193, 194, 195, 196, 197, 198, 199, 200, 201, 202, 203, 204, 205, 206, 207, 208, 209, 210, 211, 212, 213, 214, 215, 216, 217, 218, 219, 220, 221, 222, 223, 224, 225, 226, 227, 228, 229, 230, 231, 232, 233, 234, 235, 236, 237, 238, 239, 240, 241, 242, 243, 244, 245, 246, 247, 248, 249, 250, 251, 252, 253, 254, 255, 256, 257, 258, 259, 260, 261, 262, 263, 264, 265, 266, 267, 268, 269, 270, 271, 272, 273, 274, 275, 276, 277, 278, 279, 280, 281, 282, 283, 284, 285, 286, 287, 288, 289, 290, 291, 292, 293, 294, 295, 296, 297, 298, 299, 300, 301, 302, 303, 304, 305, 306, 307, 308, 309, 310, 311, 312, 313, 314, 315, 316, 317, 318, 319, 320, 321, 322, 323, 324, 325, 326, 327, 328, 329, 330, 331, 332, 333, 334, 335, 336, 337, 338, 339, 340, 341, 342, 343, 344, 345, 346, 347, 348, 349, 350, 351, 352, 353, 354, 355, 356, 357, 358, 359, 360, 361, 362, 363, 364, 365, 366, 367, 368, 369, 370, 371, 372, 373, 374, 375, 376, 377, 378, 379, 380, 381, 382, 383, 384, 385, 386, 387, 388, 389, 390, 391, 392, 393, 394, 395, 396, 397, 398, 399, 400, 401, 402, 403, 404, 405, 406, 407, 408, 409, 410, 411, 412, 413, 414, 415, 416, 417, 418, 419, 420, 421, 422, 423, 424, 425, 426, 427, 428, 429, 430, 431, 432, 433, 434, 435, 436, 437, 438, 439, 440, 441, 442, 443, 444, 445, 446, 447, 448, 449, 450, 451, 452, 453, 454, 455, 456, 457, 458, 459, 460, 461, 462, 463, 464, 465, 466, 467, 468, 469, 470, 471, 472, 473, 474, 475, 476, 477, 478, 479, 480, 481, 482, 483, 484, 485, 486, 487, 488, 489, 490, 491, 492, 493, 494, 495, 496, 497, 498, 499, 500, 501, 502, 503, 504, 505, 506, 507, 508, 509, 510, 511, 512, 513, 514, 515, 516, 517, 518, 519, 520, 521, 522, 523, 524, 525, 526, 527, 528, 529, 530, 531, 532, 533, 534, 535, 536, 537, 538, 539, 540, 541, 542, 543, 544, 545, 546, 547, 548, 549, 550, 551, 552, 553, 554, 555, 556, 557, 558, 559, 560, 561, 562, 563, 564, 565, 566, 567, 568, 569, 570, 571, 572, 573, 574, 575, 576, 577, 578, 579, 580, 581, 582, 583, 584, 585, 586, 587, 588, 589, 590, 591, 592, 593, 594, 595, 596, 597, 598, 599, 600, 601, 602, 603, 604, 605, 606, 607, 608, 609, 610, 611, 612, 613, 614, 615, 616, 617, 618, 619, 620, 621, 622, 623, 624, 625, 626, 627, 628, 629, 630, 631, 632, 633, 634, 635, 636, 637, 638, 639, 640, 641, 642, 643, 644, 645, 646, 647, 648, 649, 650, 651, 652, 653, 654, 655, 656, 657, 658, 659, 660, 661, 662, 663, 664, 665, 666, 667, 668, 669, 670, 671, 672, 673, 674, 675, 676, 677, 678, 679, 680, 681, 682, 683, 684, 685, 686, 687, 688, 689, 690, 691, 692, 693, 694, 695, 696, 697, 698, 699, 700, 701, 702, 703, 704, 705, 706, 707, 708, 709, 710, 711, 712, 713, 714, 715, 716, 717, 718, 719, 720, 721, 722, 723, 724, 725, 726, 727, 728, 729, 730, 731, 732, 733, 734, 735, 736, 737, 738, 739, 740, 741, 742, 743, 744, 745, 746, 747, 748, 749, 750, 751, 752, 753, 754, 755, 756, 757, 758, 759, 760, 761, 762, 763, 764, 765, 766, 767, 768, 769, 770, 771, 772, 773, 774, 775, 776, 777, 778, 779, 780, 781, 782, 783, 784, 785, 786, 787, 788, 789, 790, 791, 792, 793, 794, 795, 796, 797, 798, 799, 800, 801, 802, 803, 804, 805, 806, 807, 808, 809, 810, 811, 812, 813, 814, 815, 816, 817, 818, 819, 820, 821, 822, 823, 824, 825, 826, 827, 828, 829, 830, 831, 832, 833, 834, 835, 836, 837, 838, 839, 840, 841, 842, 843, 844, 845, 846, 847, 848, 849, 850, 851, 852, 853, 854, 855, 856, 857, 858, 859, 860, 861, 862, 863, 864, 865, 866, 867, 868, 869, 870, 871, 872, 873, 874, 875, 876, 877, 878, 879, 880, 881, 882, 883, 884, 885, 886, 887, 888, 889, 890, 891, 892, 893, 894, 895, 896, 897, 898, 899, 900, 901, 902, 903, 904, 905, 906, 907, 908, 909, 910, 911, 912, 913, 914, 915, 916, 917, 918, 919, 920, 921, 922, 923, 924, 925, 926, 927, 928, 929, 930, 931, 932, 933, 934, 935, 936, 937, 938, 939, 940, 941, 942, 943, 944, 945, 946, 947, 948, 949, 950, 951, 952, 953, 954, 955, 956, 957, 958, 959, 960, 961, 962, 963, 964, 965, 966, 967, 968, 969, 970, 971, 972, 973, 974, 975, 976, 977, 978, 979, 980, 981, 982, 983, 984, 985, 986, 987, 988, 989, 990, 991, 992, 993, 994, 995, 996, 997, 998, 999, 1000	06
	8/27/93 Add PE-40, PE-43, Rev. 84	06
	9/17/93 Add 5-A, 5A-R, 36-R	06
	9/7/93 Add 37A	06

Note: For parcel and ownership information see Right of Way Section - District VII.

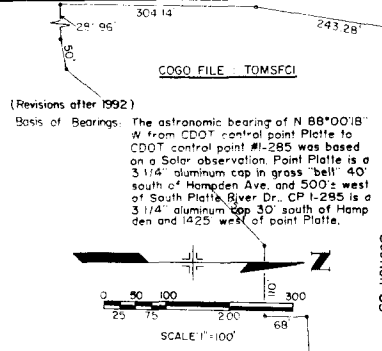

(Revisions after 1992)

Basis of Bearings: The astronomic bearing of N 88°00'18" W from CDOT central point Platte to CDOT central point #1-285 was based on a Solar observation. Point Platte is a 3 1/4" aluminum cap in grass "bell" 40' south of Hampden Ave. and 500' west of South Platte River Dr. CP 1-285 is a 3 1/4" aluminum cap 30' south of Hampden and 1425' west of point Platte.

PARCEL NO.	OWNER
13	WHERE, A Colorado Non-Profit Corporation
A1	KENNETH WALTER, SR.
24, 34, 68	COLORADO DEPARTMENT OF HIGHWAYS (To Be Conveyed)
12	UNKNOWN
1	PLATTE PROPERTIES LTD, a Colorado Limited Partnership
35, 36	R.C. ROSS & CO., A Partnership
37, 37R	GERALD L. WILLEY & JUDY A. WILLEY, J.T.
38	RUBY LEONA LONDON
5A, 5	FAMILY BUSINESS INC., A COLORADO CORPORATION
6, 6A, 6B, 6C, 6D, 6E, 6F, 6G, 6H, 6I, 6J, 6K, 6L, 6M, 6N, 6O, 6P, 6Q, 6R, 6S, 6T, 6U, 6V, 6W, 6X, 6Y, 6Z	ROBERT M. ROY, JR. & MARY ALICE ROY
7, 7R	FRANCIS P. CHAPUT & BETTY J. CHAPUT, J.T.
8, 8A, 8B, 8C, 8D, 8E, 8F, 8G, 8H, 8I, 8J, 8K, 8L, 8M, 8N, 8O, 8P, 8Q, 8R, 8S, 8T, 8U, 8V, 8W, 8X, 8Y, 8Z	ROBERT M. ROY, JR. & MARY ALICE ROY, J.T. 8R1, 8R2 are portions of 8, To be conveyed by CDOT.
9	EDWARD DIAMOND
10, 10A, 10B, 10C, 10D, 10E, 10F, 10G, 10H, 10I, 10J, 10K, 10L, 10M, 10N, 10O, 10P, 10Q, 10R, 10S, 10T, 10U, 10V, 10W, 10X, 10Y, 10Z	DANIEL FOGEL, an unmarried man
11	BURNICE C. SHOCKLEY & JOYCE FERN SHOCKLEY, J.T.
12, 12R	THOMAS E. MC ELROY AND LUKINE B. MC ELROY (deceased) AND LUKINI R. NEPUTE, FKA LUKINI R. MC ELROY

PARCEL NO.	OWNER
A2	GARY NYLLUND
A3	JANICE V. PRATO, STEPHEN D. PRATO, ELIZABETH A. PRATO
18	JOHN J. MINER & REINY ZIMBELMAN
35, 35R	RONALD D. HANSTROM
40, 40R, 40S, 40T, 40U, 40V, 40W, 40X, 40Y, 40Z	DENVER & RIO GRANDE WESTERN RAILROAD CO., a Delaware Corporation
BC	ROBERT M. ROY Limited Partnership

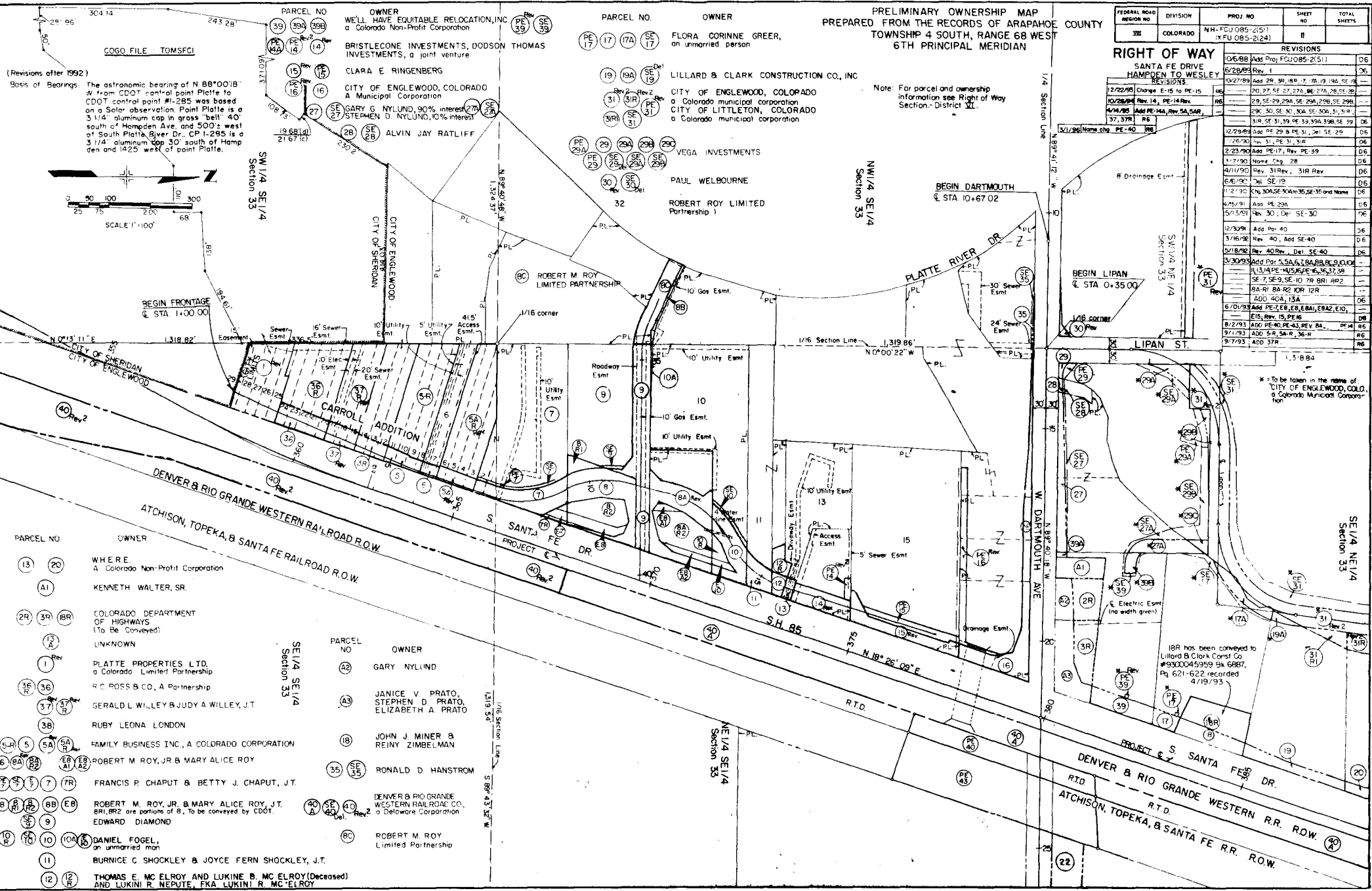

* To be taken in the name of CITY OF ENGLEWOOD, CO., a Colorado Municipal Corporation

18R has been conveyed to Lillard & Clark Const Co #9300045959 on 6/6/87 Pg. 621-622 recorded 4/19/93

FEDERAL ROAD RECORD NO.	DIVISION	PROJ. NO.	SHEET NO.	TOTAL SHEETS
VIII	COLORADO	IN-FCU 0085-2(3)D INFU 0085-2(3)A	9	
REVISIONS				
7/28/93	REVISED	TE-41		

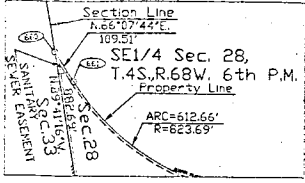

NW1/4 Sec. 33,
T.4S.R.68W. 6th P.M.

UTILITIES
 PUBLIC SERVICE CO. - LIGHTING, ELECTRIC, GAS
 SOUTHERN SLOPE CO. - WATER
 CITY AND COUNTY OF DENVER WATER UTILITIES DEPARTMENT - WASTEWATER
 U.S. DEPARTMENT OF AGRICULTURE - WATER AND SALINITY SERVICE
 U.S. FISH AND WILDLIFE SERVICE

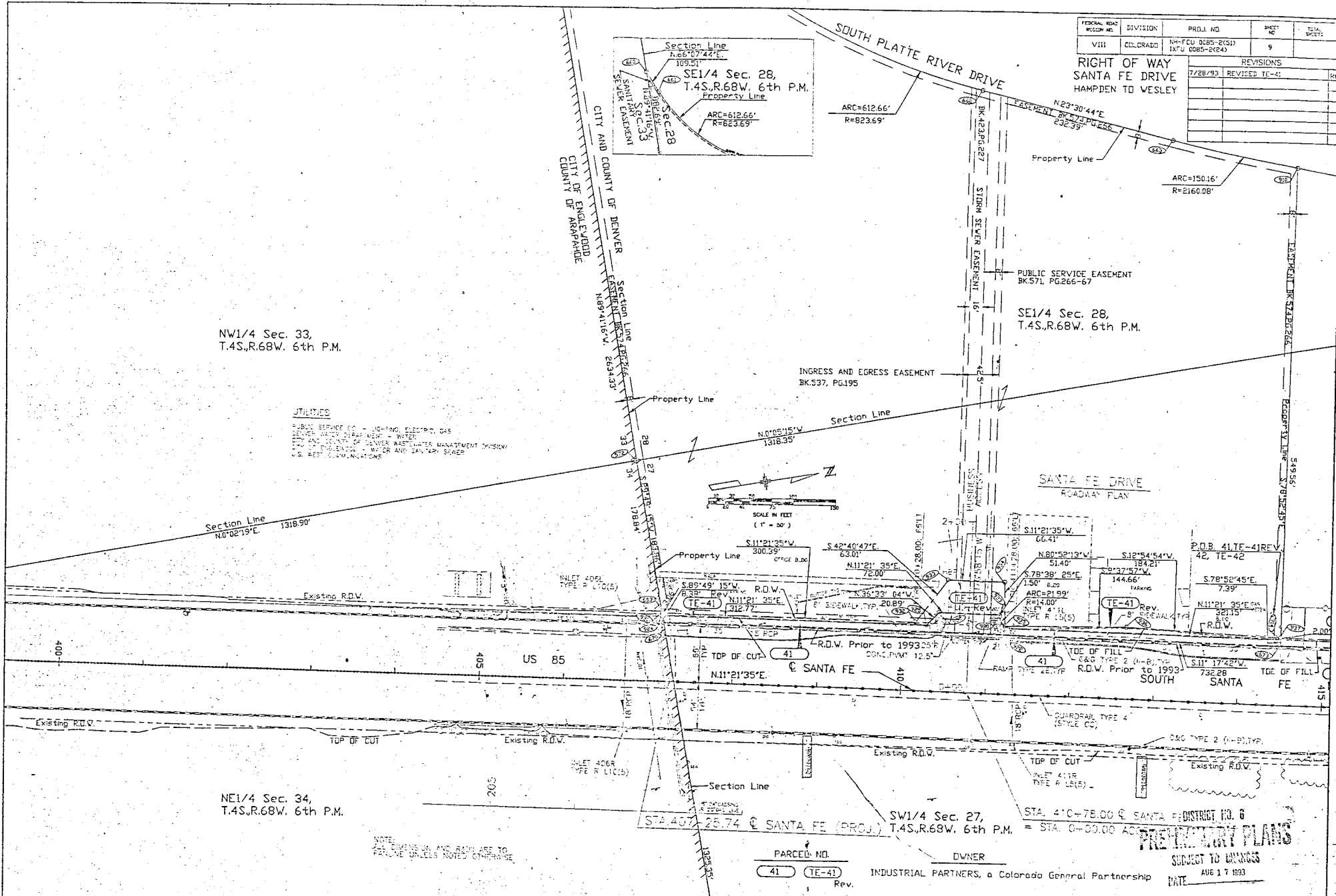
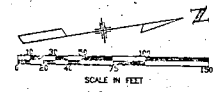

NE1/4 Sec. 34,
T.4S.R.68W. 6th P.M.

NOTE: DIMENSIONS AND BEARINGS TO
 REFERENCE CORNERS NOTED OTHERWISE

PARCEL NO.
 41 (TE-41)

OWNER
 INDUSTRIAL PARTNERS, a Colorado General Partnership

PRELIMINARY PLANS
 SUBJECT TO VARIANCES
 DATE AUG 17 1993

PRELIMINARY OWNERSHIP MAP PREPARED FROM THE RECORDS OF ARAPAHO COUNTY TOWNSHIP 4 SOUTH, RANGE 68 WEST 6TH PRINCIPAL MERIDIAN

FEDERAL ROAD DISTRICT NO.	DIVISION	PROJ NO.	SHEET NO.	TOTAL SHEETS
2	COLORADO	NH-FCJ 3450-0 X-FJ 285 2-24	II	

REVISIONS	DATE	DESCRIPTION
05/98	Rev. 01	REVISED
05/98	Rev. 02	REVISED
05/98	Rev. 03	REVISED
05/98	Rev. 04	REVISED
05/98	Rev. 05	REVISED
05/98	Rev. 06	REVISED
05/98	Rev. 07	REVISED
05/98	Rev. 08	REVISED
05/98	Rev. 09	REVISED
05/98	Rev. 10	REVISED
05/98	Rev. 11	REVISED
05/98	Rev. 12	REVISED
05/98	Rev. 13	REVISED
05/98	Rev. 14	REVISED
05/98	Rev. 15	REVISED
05/98	Rev. 16	REVISED
05/98	Rev. 17	REVISED
05/98	Rev. 18	REVISED
05/98	Rev. 19	REVISED
05/98	Rev. 20	REVISED
05/98	Rev. 21	REVISED
05/98	Rev. 22	REVISED
05/98	Rev. 23	REVISED
05/98	Rev. 24	REVISED
05/98	Rev. 25	REVISED
05/98	Rev. 26	REVISED
05/98	Rev. 27	REVISED
05/98	Rev. 28	REVISED
05/98	Rev. 29	REVISED
05/98	Rev. 30	REVISED
05/98	Rev. 31	REVISED
05/98	Rev. 32	REVISED
05/98	Rev. 33	REVISED
05/98	Rev. 34	REVISED
05/98	Rev. 35	REVISED
05/98	Rev. 36	REVISED
05/98	Rev. 37	REVISED
05/98	Rev. 38	REVISED
05/98	Rev. 39	REVISED
05/98	Rev. 40	REVISED
05/98	Rev. 41	REVISED
05/98	Rev. 42	REVISED
05/98	Rev. 43	REVISED
05/98	Rev. 44	REVISED
05/98	Rev. 45	REVISED
05/98	Rev. 46	REVISED
05/98	Rev. 47	REVISED
05/98	Rev. 48	REVISED
05/98	Rev. 49	REVISED
05/98	Rev. 50	REVISED
05/98	Rev. 51	REVISED
05/98	Rev. 52	REVISED
05/98	Rev. 53	REVISED
05/98	Rev. 54	REVISED
05/98	Rev. 55	REVISED
05/98	Rev. 56	REVISED
05/98	Rev. 57	REVISED
05/98	Rev. 58	REVISED
05/98	Rev. 59	REVISED
05/98	Rev. 60	REVISED
05/98	Rev. 61	REVISED
05/98	Rev. 62	REVISED
05/98	Rev. 63	REVISED
05/98	Rev. 64	REVISED
05/98	Rev. 65	REVISED
05/98	Rev. 66	REVISED
05/98	Rev. 67	REVISED
05/98	Rev. 68	REVISED
05/98	Rev. 69	REVISED
05/98	Rev. 70	REVISED
05/98	Rev. 71	REVISED
05/98	Rev. 72	REVISED
05/98	Rev. 73	REVISED
05/98	Rev. 74	REVISED
05/98	Rev. 75	REVISED
05/98	Rev. 76	REVISED
05/98	Rev. 77	REVISED
05/98	Rev. 78	REVISED
05/98	Rev. 79	REVISED
05/98	Rev. 80	REVISED
05/98	Rev. 81	REVISED
05/98	Rev. 82	REVISED
05/98	Rev. 83	REVISED
05/98	Rev. 84	REVISED
05/98	Rev. 85	REVISED
05/98	Rev. 86	REVISED
05/98	Rev. 87	REVISED
05/98	Rev. 88	REVISED
05/98	Rev. 89	REVISED
05/98	Rev. 90	REVISED
05/98	Rev. 91	REVISED
05/98	Rev. 92	REVISED
05/98	Rev. 93	REVISED
05/98	Rev. 94	REVISED
05/98	Rev. 95	REVISED
05/98	Rev. 96	REVISED
05/98	Rev. 97	REVISED
05/98	Rev. 98	REVISED
05/98	Rev. 99	REVISED
05/98	Rev. 100	REVISED

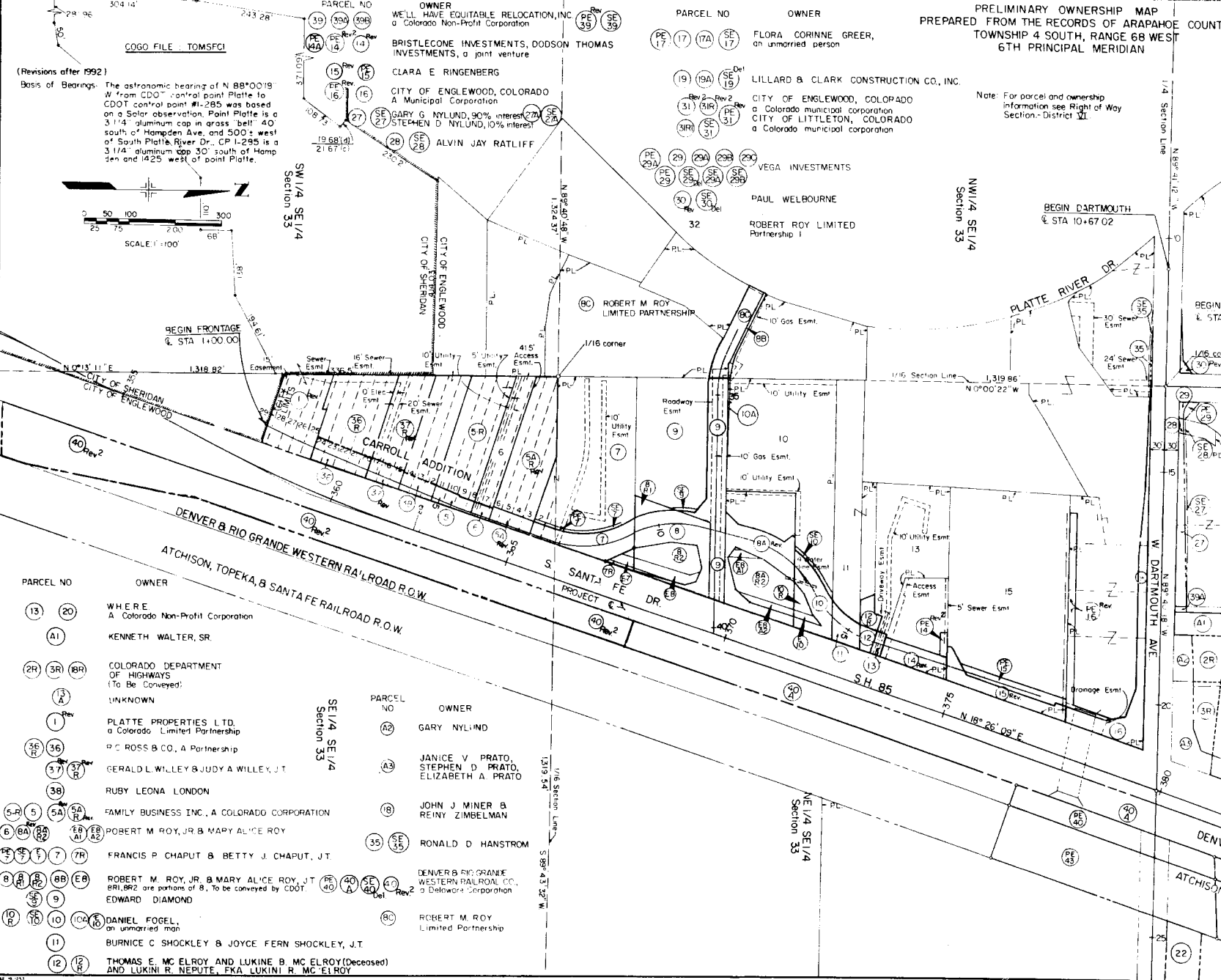

PARCEL NO	OWNER							
13	20							
A1	WHERE A Colorado Non-Profit Corporation							
2R	3R	8R	KENNETH WALTER, SR.					
13	A	UNKNOWN						
1	PLATTE PROPERTIES LTD, a Colorado Limited Partnership							
36	36	ROSS & CO., A Partnership						
37	37	GERALD L. WILLEY & JUDY A. WILLEY, JT						
38	38	RUBY LEONA LONDON						
5-R	5	5A	5A-R	FAMILY BUSINESS INC., A COLORADO CORPORATION				
6	6A	6B	6B-R	6B	ROBERT M. ROY, JR & MARY ALICE ROY			
7	7R	7	7R	FRANCIS P. CHAPUT & BETTY J. CHAPUT, JT				
8	8R	8	8R	8B	8B	8B	8B	ROBERT M. ROY, JR, & MARY ALICE ROY, JT BRI, 8B2 are portions of B. To be conveyed by CDOT
9	9	EDWARD DIAMOND						
10	10	10A	10	DANIEL FOGEL, an unmarried man				
11	11	BURNICE C. SHOCKLEY & JOYCE FERN SHOCKLEY, JT						
12	12	THOMAS E. MC ELROY AND LUKINE B. MC ELROY (Deceased) AND LUKINI R. NEPUTE, FKA LUKINI R. MC ELROY						

OWNER
WELL HAVE EQUITABLE RELOCATION, INC
a Colorado Non-Profit Corporation

PARCEL NO
17 17A 17E 17

OWNER
FLORA CORINNE GREER,
an unmarried person

PARCEL NO
19 19A 19E 19

OWNER
LILLARD & CLARK CONSTRUCTION CO., INC.

PARCEL NO
27 27A 27E 27

OWNER
CITY OF ENGLEWOOD, COLORADO
A Municipal Corporation

PARCEL NO
28 28A 28E 28

OWNER
ALVIN JAY RATLIFF

PARCEL NO
29 29A 29B 29C 29D 29E 29F 29G 29H 29I 29J 29K 29L 29M 29N 29O 29P 29Q 29R 29S 29T 29U 29V 29W 29X 29Y 29Z

OWNER
VEGA INVESTMENTS

PARCEL NO
30 30A 30B 30C 30D 30E 30F 30G 30H 30I 30J 30K 30L 30M 30N 30O 30P 30Q 30R 30S 30T 30U 30V 30W 30X 30Y 30Z

OWNER
PAUL WELBOURNE

PARCEL NO
32

OWNER
ROBERT ROY LIMITED
Partnership I

PARCEL NO
31 31A 31B 31C 31D 31E 31F 31G 31H 31I 31J 31K 31L 31M 31N 31O 31P 31Q 31R 31S 31T 31U 31V 31W 31X 31Y 31Z

OWNER
CITY OF ENGLEWOOD, COLORADO
a Colorado municipal corporation

PARCEL NO
32

OWNER
ROBERT ROY LIMITED
Partnership I

Note: For parcel and ownership information see Right of Way Section-District VI

* To be taken in the name of CITY OF ENGLEWOOD, COLO. a Colorado Municipal Corporation

DISTRICT NO. 6
PRELIMINARY PLANS

FEDERAL ROAD REGION NO.	DIVISION	PROJ. NO.	SHEET NO.	TOTAL SHEETS
37E	COLORADO	N.H.-FCU 085-2(51) K.FU 085-2(24)	12	

RIGHT OF WAY

SANTA FE DRIVE
HAMPDEN TO WESLEY

REVISIONS	DATE	DESCRIPTION
1/8/88	ADD PROJ. FCU 085-2(51)	D6
3/5/89	ADD 23R B 24R	D6
3/8/94	ADD PE-21B, REV. PE-21A, PE-21C, PE-21D, PE-21E, PE-21F, PE-21G, PE-21H, PE-21I, PE-21J, PE-21K, PE-21L, PE-21M, PE-21N, PE-21O, PE-21P, PE-21Q, PE-21R, PE-21S, PE-21T, PE-21U, PE-21V, PE-21W, PE-21X, PE-21Y, PE-21Z	D6
3/9/94	NAME CHG. 25, ADD PE-25, REV. 25	D6
6/20/94	NAME CHG. PE-21A, REV. PE-21B, PE-21C, PE-21D, PE-21E, PE-21F, PE-21G, PE-21H, PE-21I, PE-21J, PE-21K, PE-21L, PE-21M, PE-21N, PE-21O, PE-21P, PE-21Q, PE-21R, PE-21S, PE-21T, PE-21U, PE-21V, PE-21W, PE-21X, PE-21Y, PE-21Z	D6
3/1/96	NAME CHG. PE-40	D6

* To be taken in the name of "CITY OF ENGLEWOOD, CO.," a Colorado Municipal Corporation

NOTE: For parcel and ownership information see Right of Way Section - District VI

North of Dartmouth & South of Santa Fe Drive
Basis of Bearings: Bearings are based on the East line of the NE 1/4 of Section 33 prepared by Gingery Assoc., at JN D-1633.001, dated Sept 1980, with bearings based on a polaris observation and prepared for the CITY OF ENGLEWOOD (Which is N00°02'12"E)

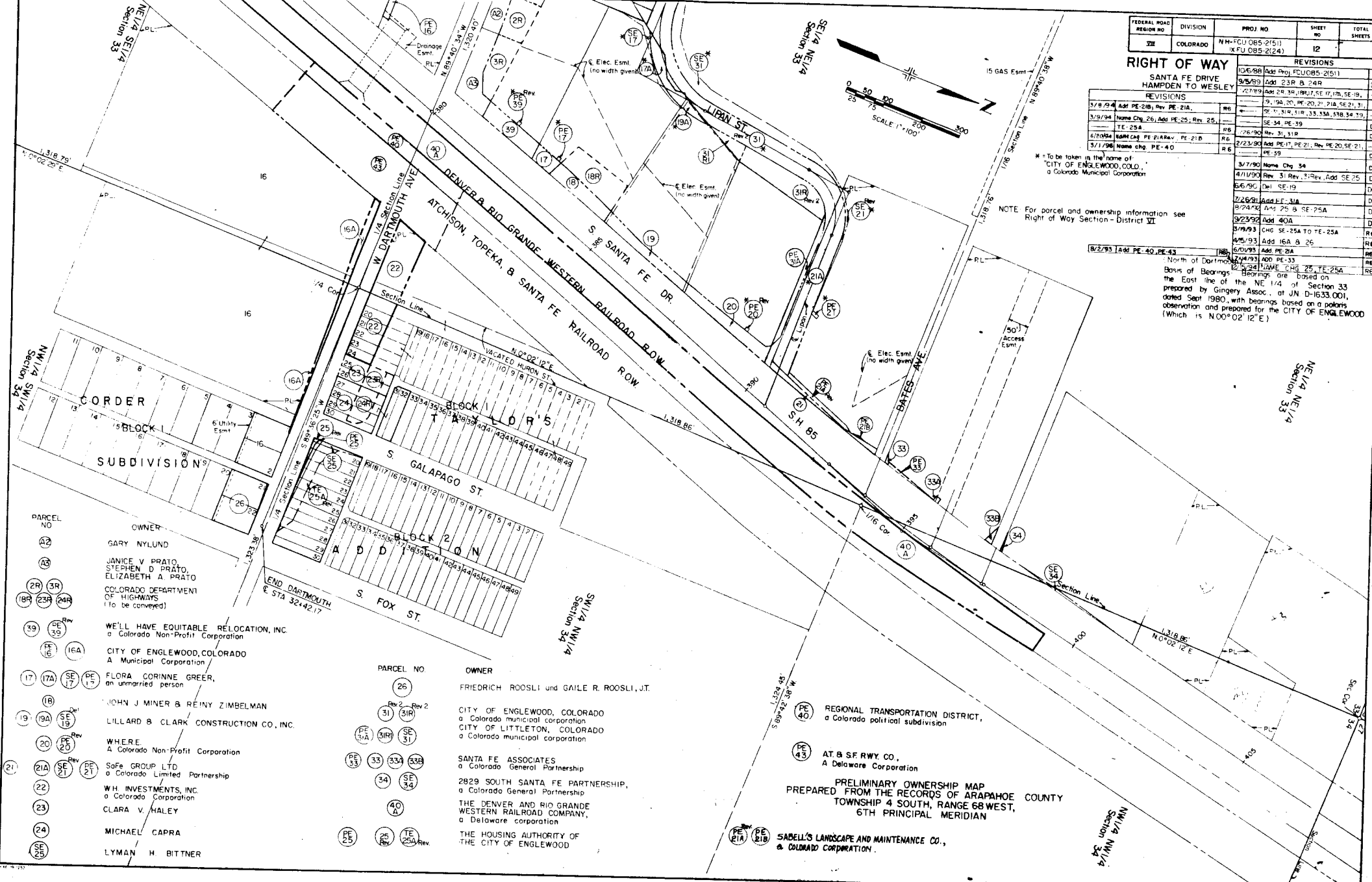
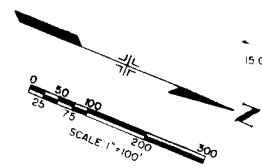

PARCEL NO.	OWNER
16A	GARY NYLUND
17, 17A, SE 17, PE 17	JANICE V PRATO, STEPHEN D PRATO, ELIZABETH A PRATO
18R, 23R, 24R	COLORADO DEPARTMENT OF HIGHWAYS (to be conveyed)
39, PE 39, 16A	WE'LL HAVE EQUITABLE RELOCATION, INC. a Colorado Non-Profit Corporation
17, 17A, SE 17, PE 17	CITY OF ENGLEWOOD, COLORADO A Municipal Corporation
18	FLORA CORINNE GREER, an unmarried person
19, 19A, SE 19, PE 19	JOHN J MINER & RE'NY ZIMBELMAN
20, 20A, SE 20, PE 20	LILLARD & CLARK CONSTRUCTION CO., INC.
21, 21A, SE 21, PE 21	WHERE, A Colorado Non-Profit Corporation
22	Safe GROUP LTD a Colorado Limited Partnership
23	WH INVESTMENTS, INC. a Colorado Corporation
24	CLARA V. HALEY
SE 25	MICHAEL CAPRA
26	LYMAN H BITTNER

PARCEL NO.	OWNER
26	FRIEDRICH ROOSLI und GAILE R. ROOSLI, JT.
31, 31R, Rev 2	CITY OF ENGLEWOOD, COLORADO a Colorado municipal corporation
33, 33A, 33R, SE 31	CITY OF LITTLETON, COLORADO a Colorado municipal corporation
33, 33A, 33R	SANTA FE ASSOCIATES, a Colorado General Partnership
34, SE 34	2829 SOUTH SANTA FE PARTNERSHIP, a Colorado General Partnership
40, A	THE DENVER AND RIO GRANDE WESTERN RAILROAD COMPANY, a Delaware corporation
PE 25, 25, PE 25A, Rev	THE HOUSING AUTHORITY OF THE CITY OF ENGLEWOOD

- 40 REGIONAL TRANSPORTATION DISTRICT, a Colorado political subdivision
- 43 AT & SF RWY CO., A Delaware Corporation

PRELIMINARY OWNERSHIP MAP
PREPARED FROM THE RECORDS OF ARAPAHOE COUNTY
TOWNSHIP 4 SOUTH, RANGE 68 WEST,
6TH PRINCIPAL MERIDIAN

21A, 21B SABELL'S LANDSCAPE AND MAINTENANCE CO., a COLORADO CORPORATION

FC unobsc 8/1/88 B7/1/88