

FEDERAL ROAD DISTRICT NO.	DIVISION	PROJ. NO.	SHEET NO.	TOTAL SHEETS
9	COLORADO	I-25-1(30)100	1	

REVISIONS		
D/T/60	Access	LWH

COLORADO DEPARTMENT OF HIGHWAYS

PLAN AND PROFILE OF PROPOSED
COMBINED FEDERAL AID PROJECT NO. I-25-1(30)100
 STATE HIGHWAY NO. **+ 25**
 PUEBLO COUNTY
RIGHT OF WAY

INDEX OF SHEETS
 SHEET NO. 1 - TITLE SHEET
 2-3 - TABULATION OF PROPERTIES SHEETS
 4-6 - PLAN & PROFILE SHEETS
 7 - LAYOUT IN DETAIL OF 29th. ST. INTERCHANGE.

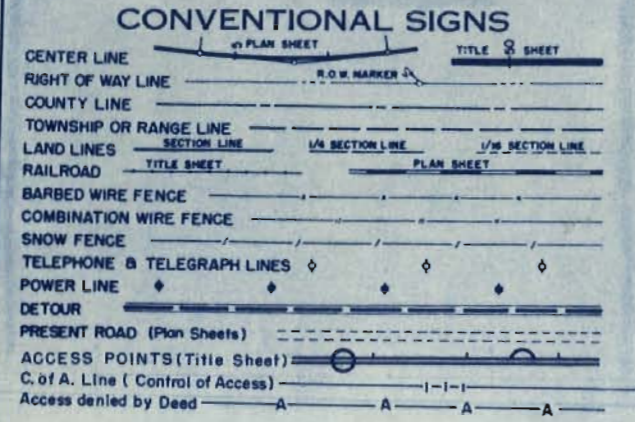

SCALES OF ORIGINAL DRAWINGS
 ON PLAN. 1 IN. = 100 FT.
 ON PROFILE. 1 IN. = 100 FT. HORIZONTAL
 1 IN. = 10 FT. VERTICAL
 GRADE LINE ON PROFILE IS SHOWN AS GRADE OF FINISHED ROAD
 GROSS LENGTH OF PROJECT
 NET LENGTH OF PROJECT

DO NOT REMOVE
 FILE COPY

FILE COPY
 DO NOT REMOVE

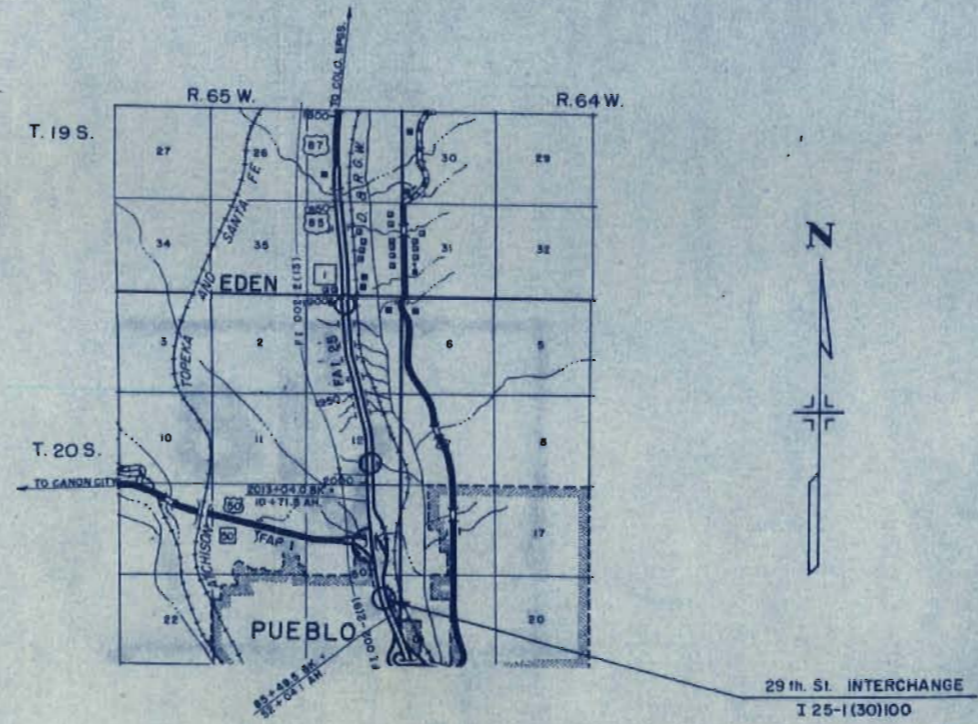

R. O. W. TABULATION OF PROPERTIES IN

PUEBLO

COUNTY S.H.No. 1

PROJ. I-25-1(30)100

FEDERAL ROAD DIVISION NO.	DISTRICT	PROJ. NO.	SHEET NO.	TOTAL SHEETS
9	COLORADO	I-25-1(30)100	2	

RIGHT OF WAY

PARCEL NO.	OWNER	ADDRESS	LOCATION	AREA IN ACRES			%	REMARKS	REVISIONS	
				OWNERSHIP	PARCEL	TO BE ACQUIRED			2/7/59 3-17-60	461Rev, 462Rev, 463Rev Add 477A
			T.20S., R. 65 W. SECTION 24 GARFIELD PLACE BLOCK 3							
460	DELETED									
461 Rev.	EMMA E. WILSON		LOTS 5 TO 7 INCL.	0.275	0.007	0.007	2.55	2/23/60 #175		
462 Rev.	ALTA SPEAR		LOT 4	0.083	0.007	0.007	8.43	2/1/60 #275		
463 Rev.	MAYME E. TAYLOR & LESLIE S. TAYLOR IN (J.T.)		LOTS 2 & 3	0.148	0.021	0.021	14.19	2/1/60 #545		
464	CHARLES W. HAINES (Dec'd.) <i>(Harry Fulton)</i>		LOT 1	0.003	0.001	0.001	33.33	1/28/60 #50		
			GLADSTONE PARK BLOCK 9							
465	ISABELLE KINNAIRD		LOTS 3 & 4 WEST PORTION OF LOTS 1 & 2	0.121	0.024	0.024	19.83	2/23/60 #375		
466	BYRON RASMUSSEN & BERTHA RASMUSSEN IN (J.T.)			0.101	0.025	0.025	29.75	2/25/60 #300		
			BLOCK 6							
467	W.F. WARD & GLADYS O. WARD IN (J.T.)		LOTS 29 & 30	0.386	0.018	0.018	4.66	2/29/60 #1860 Includes 467 & 470		
468	RUTH WILKINSON & DWIGHT M. WILKINSON & DAROLD A. WILKINSON IN (J.T.)		LOTS 27 & 28	0.193	0.053	0.053	27.46	3/1/60 #550		
469	ALBERT E. MASON & DORIS M. MASON IN (J.T.)		LOTS 23 TO 26 INCL. FRACTION OF LOTS 19 TO 22 INCL.	0.386	0.210	0.210	54.40	2/13/60 #9050		
470	W.F. WARD & GLADYS O. WARD			0.340	0.300	0.300	88.24			
			BLOCK 4 PORTION OF LOTS 35 & 36							
471	ARTHUR D. LOTT & VIRGINIA B. LOTT IN (J.T.)		LOTS 15 TO 18 INCL.	0.107	0.107	0.107	100.00	2/17/60 #12,500 Includes 471 & 476		
472	SARAH A. SULLIVAN		LOTS 11 TO 14 INCL.	0.386	0.143	0.143	37.05			
473	CARL H. WILLIAMS <i>Rem. of ownership purchased by F.R. & Eun Holleran</i>		LOTS 6 TO 10 INCL.	0.386	0.253	0.253	65.54	5-60 ; 12,350 ⁰⁰ ; 5000 3/10/60 #425		
474	VIRGIL HOWARD HOLTON & SHERRILYN LOU GRIFFITH		LOTS 2 TO 5 INCL.	0.473	0.452	0.452	25.56	3/10/60 #3505		
475	HAROLD R. WHITE & LOVETA WHITE IN (J.T.)			0.313	0.313	0.313	100.00	2/29/60 #66,800		
			BLOCK 1							
476	ARTHUR D. LOTT & VIRGINIA LOTT IN (J.T.)		LOTS 5 & 6	0.144	0.080	0.080	55.56			
477	WALTER ALLEN & BERTHA ALLEN		LOTS 1 TO 4 INCL.	0.252	0.138	0.138	54.98	3/2/60 #23,200 Includes 477, 478, 477-A, 478		
477A	WALTER ALLEN & BERTHA ALLEN		LOTS 1 TO 4 INCL.	0.252	0.114	0.114		REMAINDER PARCEL (to be sold)		

R. O. W. TABULATION OF PROPERTIES IN

PUEBLO

COUNTY S.H.No. 1

PROJ. I-25-1(30)100

FEDERAL ROAD DIVISION NO.	DISTRICT	PROJ. NO.	SHEET NO.	TOTAL SHEETS
9	COLORADO	I-25-1(30)100	3	

RIGHT OF WAY		REVISIONS	
3-18-60	Add 478A	LWH	
5-3-60	Add 478B	LWH	

PARCEL NO.	OWNER	ADDRESS	LOCATION	AREA IN ACRES				REMARKS
				OWNERSHIP	PARCEL	TO BE ACQUIRED	%	
			T. 20S., R. 65 W. SECTION 24 AVONDALE ADDITION					
			BLOCK 1					
478	WALTER ALLEN & BERTHA ALLEN		LOTS 1 TO 7 INCL.	0.486	0.312	0.312	64.20	
479	H.E. CLEVINGER & MABEL CLEVINGER		LOTS 8 TO 10 INCL.	0.207	0.207	0.207	100.00	DEATH CERTIFICATE FOR MABEL R. CLEVINGER FILED 6-6-1955 BOOK 1269 PAGE 505
480	H.E. CLEVINGER		LOTS 11 & 12	0.168	0.168	0.168	100.00	\$11,400, June 60; includes parcels 479, 480 & 485
478A	WALTER ALLEN & BERTHA ALLEN		LOTS 1 TO 6 INCL.	0.486	0.174	0.174		REMAINDER PARCEL (to be sold)
478B	" " " " "		LOT 7	0.486	0.017	0.017		" " " " "
			BLOCK 2					
481	MELVIN W. FARR & EDITH A. FARR IN (J.T.)		LOTS 1 & 2	0.127	0.127	0.127	100.00	2/18/60 \$5,200
482	MARY PADULA, FORMERLY MARY PAGANO		LOTS 3 TO 12 INCL.	0.470	0.470	0.470	100.00	3/31/60 \$12,250
483	GEORGE E. ALBRECHT & ELMORA C. ALBRECHT IN (J.T.)		LOTS 13 TO 18 INCL.	0.152	0.152	0.152	100.00	3/2/60 \$24,700
			EVANS SUBDIVISION					
484	<i>Arthur B. & Virginia B. Lett</i> SAFEWAY STORES, INCORPORATED, A MARYLAND CORP.		EAST 305.67 FEET OF TRACT 1	1.166	0.305	0.305	26.16	4/16/60 Land trade, see parcel 485 for details
485	HOBART E. CLEVINGER & SYBIL T. CLEVINGER IN (J.T.)		PART OF LOT 2	3.148	0.421	0.421	25.84	

FED. ROAD REG. NO.	DIVISION	FED. AID PROJ. NO.	DISTRICT NO.	TOTAL SHEETS
9	COLO.	I-25-1(30)100	4	

SCALE: 1" = 50'
RIGHT OF WAY

REVISIONS		
DATE	DESCRIPTION	BY
6/7/60	Access	IMH

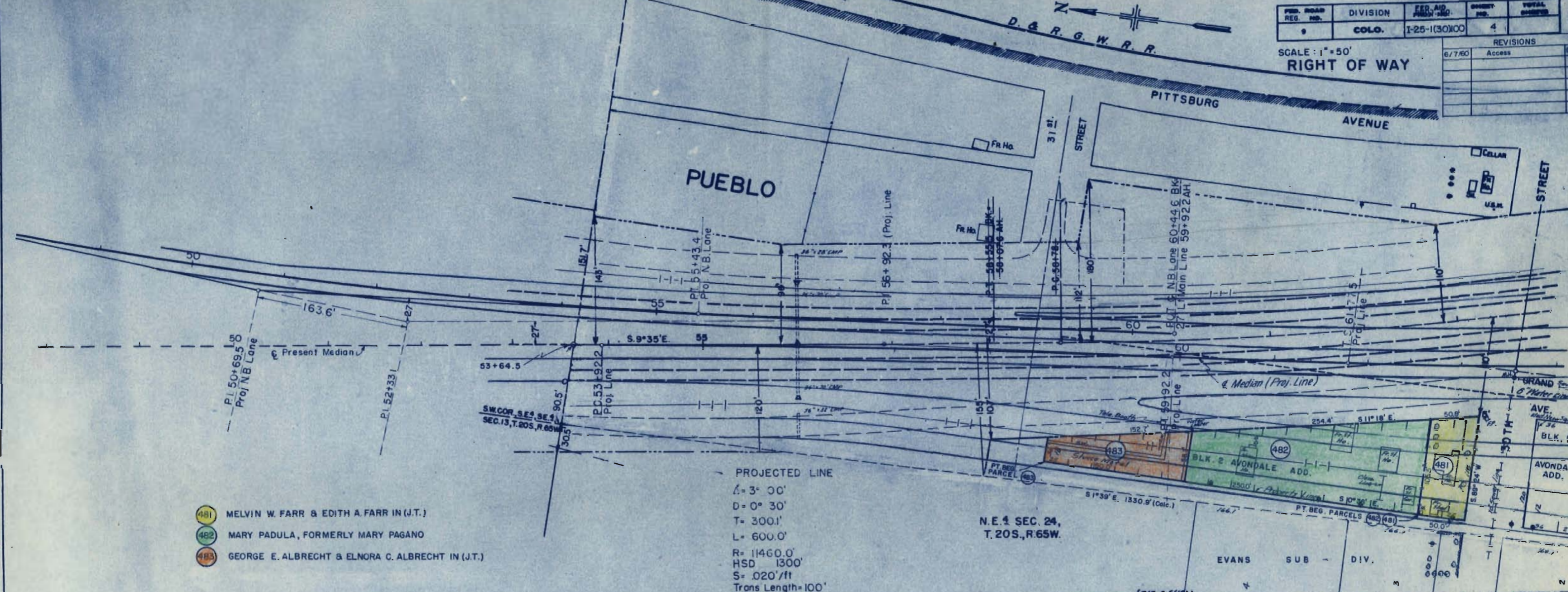
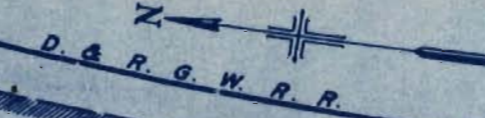

- 481 MELVIN W. FARR & EDITH A. FARR IN (J.T.)
- 482 MARY PADULA, FORMERLY MARY PAGANO
- 483 GEORGE E. ALBRECHT & ELMORA C. ALBRECHT IN (J.T.)

PROJECTED LINE
 $\Delta = 3^{\circ} 00'$
 $D = 0^{\circ} 30'$
 $T = 300.1'$
 $L = 600.0'$
 $R = 11460.0'$
 $HSD = 1300'$
 $S = .020'/ft$
 $Trans\ Length = 100'$
 $MDS = COMPH$

N.E. 1/4 SEC. 24,
T. 20S., R. 65W.

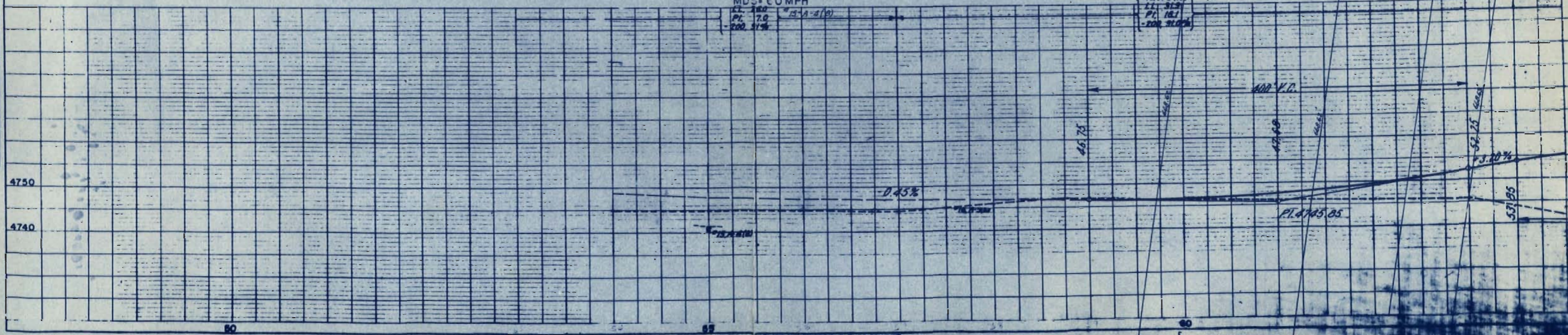

PLAN
 DATE
 BY
 SUPERVISOR
 PLATTER
 ALIGNED CHECKED
 NOTE BOOK
 BY DATE CHECKED

PROFILE
 DATE
 BY
 SUPERVISOR
 PLATTER
 GRADES CHECKED
 NOTE BOOK
 BY DATE CHECKED

N.E. 4 SEC. 24

S.E. 4 SEC. 24,
T. 20S., R. 65W.

REG. NO.	DIVISION	PROJ. NO.	SHEET NO.	TOTAL SHEETS
9	COLO.	I-25-1130100	6	

SCALE: 1"=50'
RIGHT OF WAY

REVISIONS		
DATE	DESCRIPTION	BY
12/7/59	461, 462, 463	CPW.
5/25/60	Access	LWH.

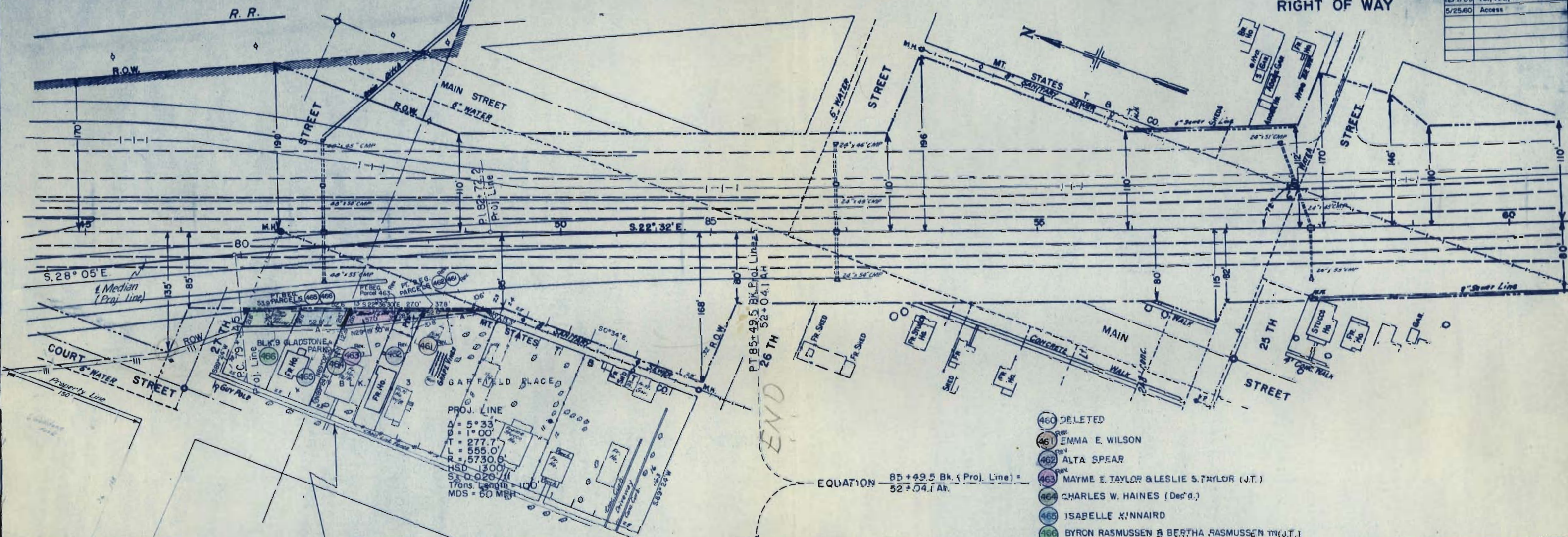

PROJ. LINE
 $\Delta = 5.33$
 $B = 1.00$
 $T = 277.7$
 $L = 555.0$
 $R = 5730.6$
 $HSD = 1300$
 $S = 0.020$
 T Trans. Length
 $MDS = 60$ MBH

- 460 DELETED
- 461 EMMA E. WILSON
- 462 ALTA SPEAR
- 463 MAYME E. TAYLOR & LESLIE S. TAYLOR (J.T.)
- 464 CHARLES W. HAINES (Dec'd.)
- 465 ISABELLE KINNAIRD
- 466 BYRON RASMUSSEN & BERTHA RASMUSSEN (J.T.)

EQUATION $85 + 49.5 \text{ Bk. (Proj. Line)} = 52 \pm 0.41 \text{ At.}$

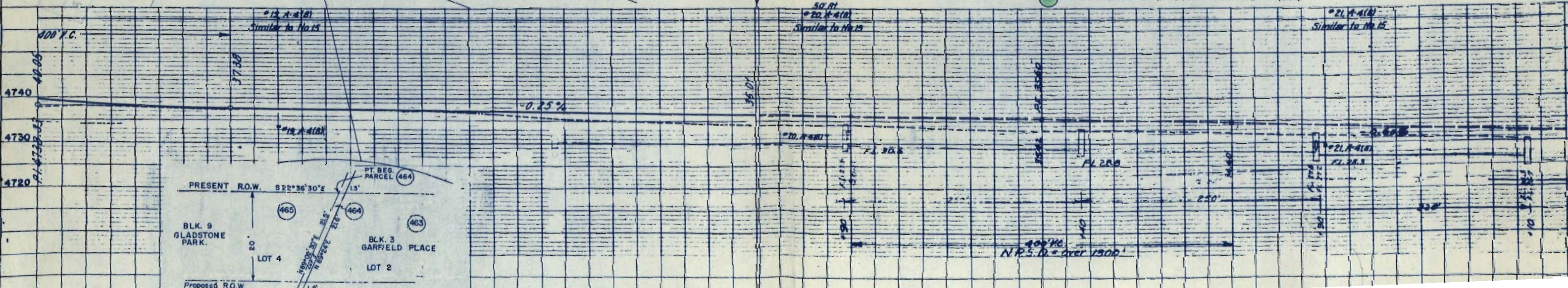

LEGEND

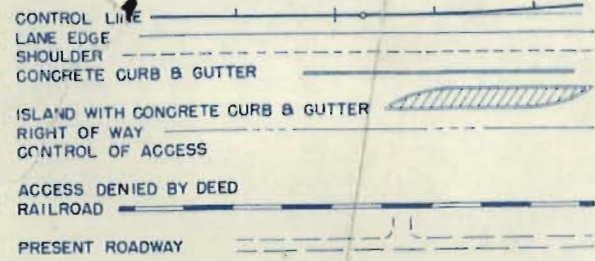

LAYOUT IN DETAIL OF 29th St. INTERCHANGE
PUEBLO FREEWAY

FEDERAL ROAD DIVISION NO.	DISTRICT	PROJ. NO.	SHEET NO.	TOTAL SHEETS
9	COL. BRADG	I-25-1(30)100	7	

SCALE: 1" = 100'		REVISIONS
2/7/59	R.B.W. Lins	

SKETCH SHOWING
PROPOSED WATER LINE
CONNECTIONS
I-25-1(30)100

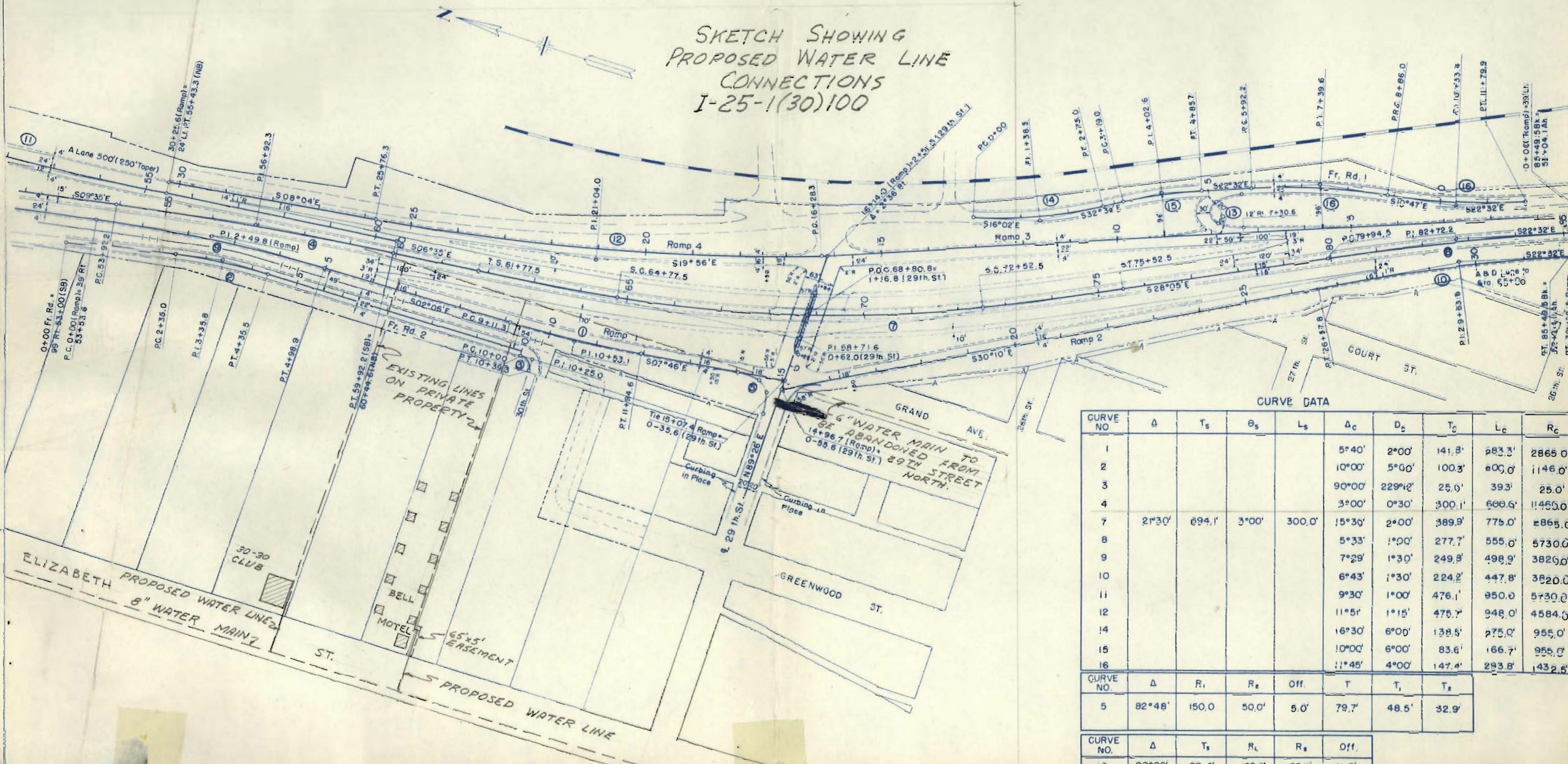

CURVE DATA

CURVE NO.	Δ	T _s	θ _s	L _s	Δ _c	D _c	T _c	L _c	R _c
1					5°40'	2°00'	141.8'	283.3'	2865.0'
2					10°00'	5°00'	100.3'	200.0'	1146.0'
3					90°00'	229°12'	25.0'	393'	25.0'
4					3°00'	0°30'	300.1'	600.6'	11450.0'
7	21°30'	694.1'	3°00'	300.0'	15°36'	2°00'	389.9'	775.0'	2865.0'
8					5°33'	1°00'	277.7'	555.0'	5730.0'
9					7°29'	1°30'	249.8'	499.9'	3820.0'
10					6°43'	1°30'	224.2'	447.8'	3820.0'
11					9°30'	1°00'	476.1'	950.0'	5730.0'
12					11°51'	1°15'	475.7'	948.0'	4584.0'
14					16°30'	6°00'	138.5'	275.0'	955.0'
15					10°00'	6°00'	83.6'	166.7'	955.0'
16					11°45'	4°00'	147.4'	293.8'	1432.5'
CURVE NO.	Δ	R _i	R _e	Off.	T	T ₁	T ₂		
5	82°48'	150.0	50.0'	5.0'	79.7'	48.5'	32.9'		
CURVE NO.	Δ	T _s	R _L	R _e	Off.				
13	90°00'	69.4'	120.0'	25.0'	11.0'				

LEGEND

- CONTROL LINE
- LANE EDGE
- SHOULDER
- CONCRETE CURB & GUTTER
- ISLAND WITH CONCRETE CURB & GUTTER
- RIGHT OF WAY
- CONTROL OF ACCESS
- ACCESS DENIED BY DEED
- RAILROAD
- PRESENT ROADWAY

LAYOUT IN DETAIL OF 29th St. INTERCHANGE PUEBLO FREEWAY

FEDERAL ROAD DIVISION NO.	DISTRICT	PRR. NO.	SHEET NO.	TOTAL SHEETS
9	COLORADO	I-25-1(30) 100	7	

SCALE: 1" = 100'

RIGHT OF WAY

REVISIONS	

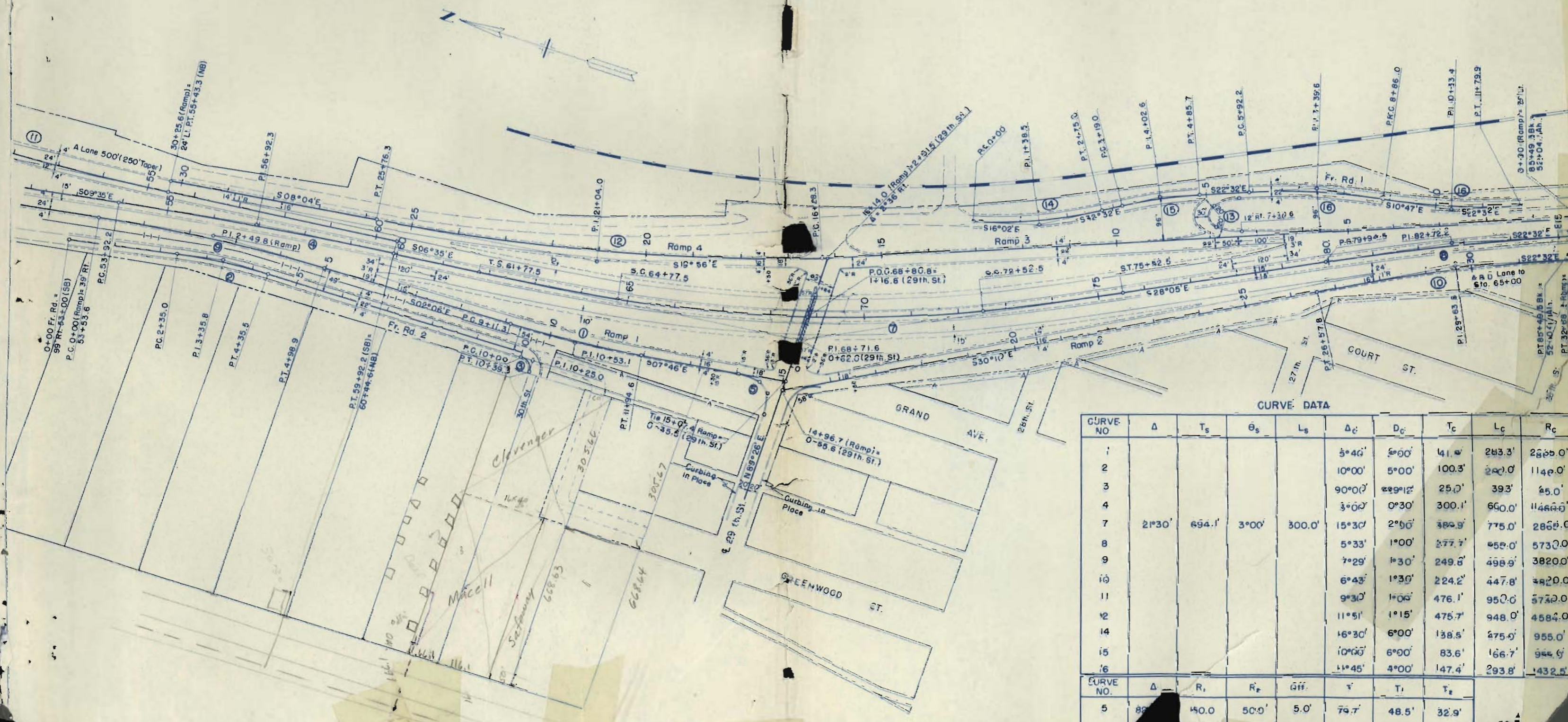

CURVE DATA

CURVE NO.	Δ	T _s	θ _s	L _s	Δ _c	D _c	T _c	L _c	R _c
1					3°40'	500'	141.0'	283.3'	2800.0'
2					10°00'	500'	100.3'	200.0'	1140.0'
3					90°00'	229.12'	25.0'	393'	25.0'
4					3°00'	0°30'	300.1'	640.0'	11400.0'
7	21°30'	694.1'	3°00'	300.0'	15°30'	2°00'	380.9'	775.0'	2800.0'
8					5°33'	1°00'	277.7'	650.0'	5730.0'
9					7°29'	1°30'	249.8'	498.9'	3820.0'
10					6°43'	1°30'	224.2'	447.8'	3820.0'
11					9°30'	1°00'	476.1'	950.0'	5730.0'
12					11°51'	1°15'	475.7'	948.0'	4584.0'
14					16°30'	6°00'	138.5'	275.0'	955.0'
15					10°00'	6°00'	83.6'	166.7'	955.0'
16					11°45'	4°00'	147.4'	293.8'	1432.5'
CURVE NO.	Δ	R _s	R _e	Off.	T	T ₁	T ₂		
5	80°	150.0	50.0	5.0	79.7	48.5	32.9		
CURVE NO.	Δ	R _s	R _e	Off.					
13	100°	100.0	50.0	5.0					

8" wd. main