

COLORADO DEPARTMENT OF HIGHWAYS

PLAN AND PROFILE OF PROPOSED FEDERAL AID PROJECT NO. 1 25-1 (39) 2 STATE HIGHWAY NO. 25 LAS ANIMAS COUNTY RIGHT OF WAY

INFORMATION OBTAINED FROM AVAILABLE COUNTY RECORDS

FEDERAL ROAD REGION NO.	DIVISION	PROJ NO	SHEET NO	TOTAL SHEETS
9	COLORADO	1 25-1 (39) 2	1	5

RIGHT OF WAY RATON PASS		REVISIONS

INDEX OF SHEETS

SHEET NO.	1	TITLE SHEET
	2	TABULATION OF PROPERTIES
	3-4	PLAN AND PROFILE SHEETS SHOWING RIGHT OF WAY
	5	OWNERSHIP

CONVENTIONAL SIGNS

CENTER LINE	TITLE SHEET
RIGHT OF WAY LINE	PLAN SHEET
COUNTY LINE	ROW MARKER
TOWNSHIP OR RANGE LINE	PLAN SHEET
LAND LINES	SECTION LINE 1/4 SECTION LINE 1/8 SECTION LINE
RAILROAD	TITLE SHEET PLAN SHEET
BARBED WIRE FENCE	
COMBINATION WIRE FENCE	
SNOW FENCE	
TELEPHONE & TELEGRAPH LINES	
POWER LINE	
DETOUR	
PRESENT ROAD (Plan Sheets)	

SCALES OF ORIGINAL DRAWINGS

ON PLAN 1 IN = 100 FT
ON PROFILE 1 IN = 100 FT HORIZONTAL
 1 IN = 10 FT VERTICAL

GRADE LINE ON PROFILE IS SHOWN AS GRADE OF FINISHED ROAD
GROSS LENGTH OF PROJECT = 0.7362
NET LENGTH OF PROJECT =

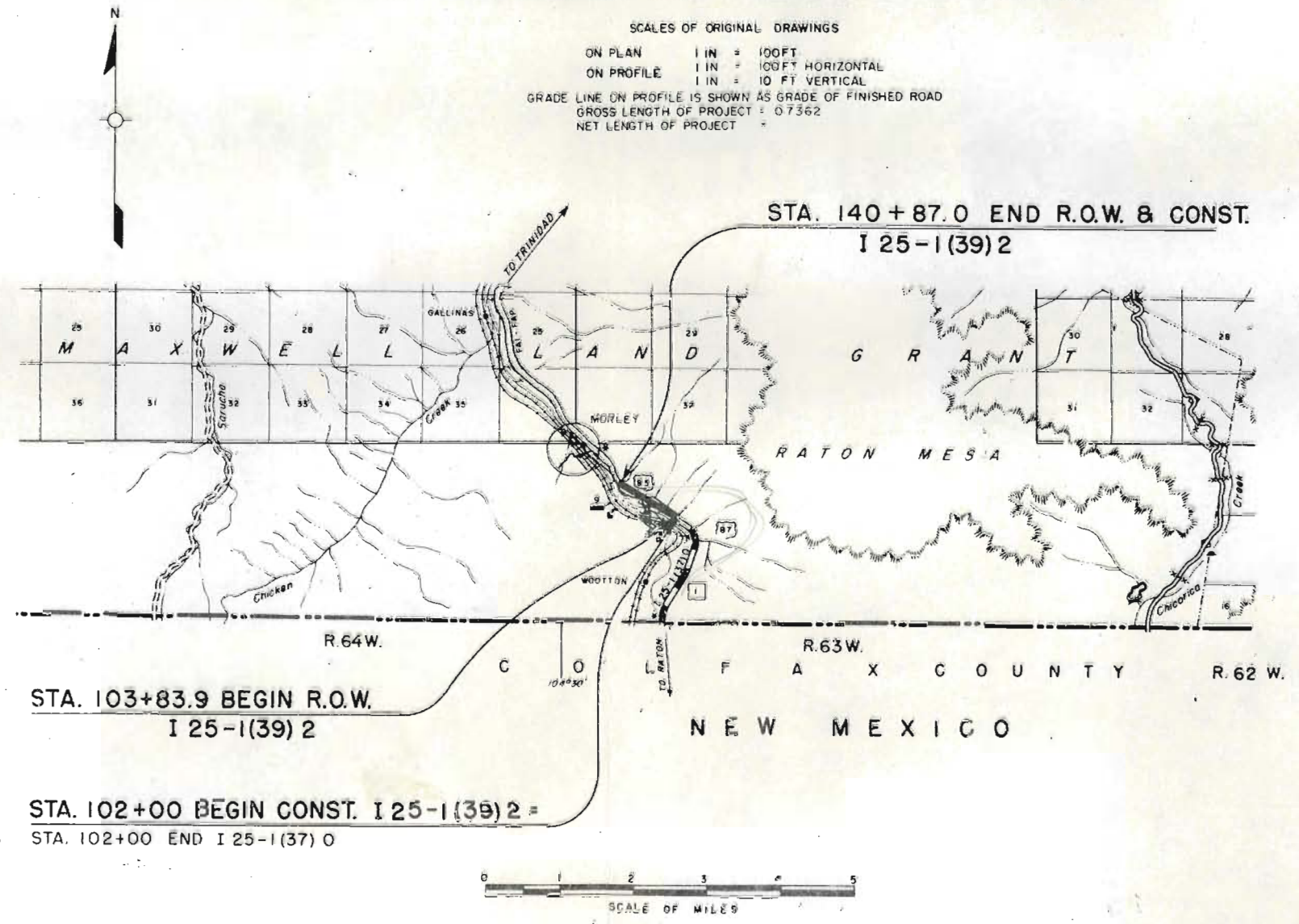

FILE COPY
DO NOT REMOVE

Drills

FEDERAL ROAD REGION NO.	DIVISION	PROJECT NO.	SHEET NO.
9	COLORADO	25-1(39)2	3

STA. 103+83.9 BEGIN R.O.W.
 I 25-1(39) 2

ORIG. CURVE
 $\Delta = 30^\circ 42'$
 $D = 10^\circ 00'$

ORIG CURVE
 $\Delta = 73^\circ 00'$
 $D = 10^\circ 00'$

RIGHT OF WAY
 RATON PASS

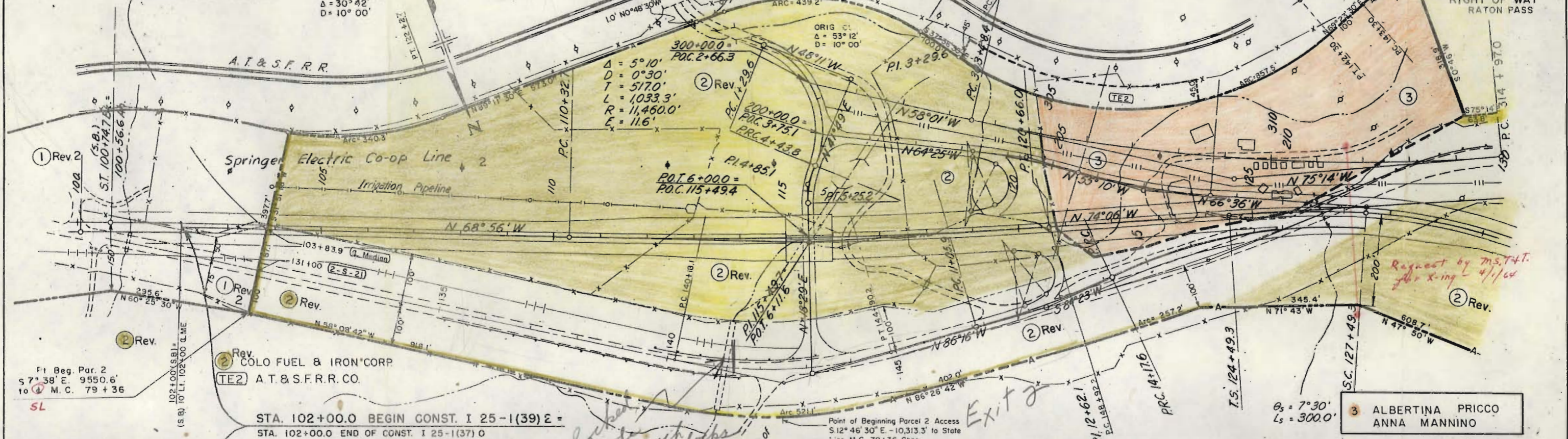

Request by Ms. T.H.T. for King 4/1/64

3 ALBERTINA PRICCO
 ANNA MANNINO

STA. 102+00.0 BEGIN CONST. I 25-1(39) E =
 STA. 102+00.0 END OF CONST. I 25-1(37) O

Point of Beginning Parcel 2 Access
 $S 12^\circ 46' 30'' E - 10,313.3'$ to State
 Line M.C. 79+36 Chns.

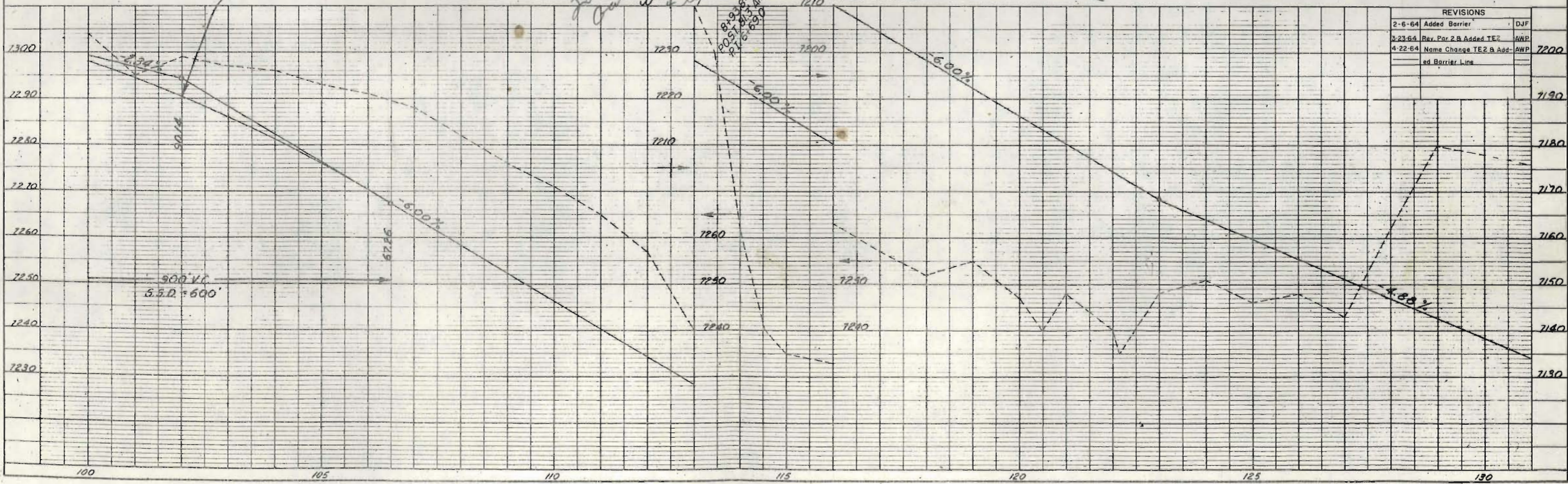

REVISIONS		
2-6-64	Added Barrier	DJF
3-23-64	Rev. Par. 2 B Added TE2	AWP
4-22-64	Name Change TE2 B Added Barrier Line	AWP

PLAN
 NUMBER
 DATE
 BY
 CHECKED
 BY

PROFILE
 NUMBER
 DATE
 BY
 CHECKED
 BY

FEDERAL ROAD DIVISION NO.	DISTRICT	PROJ. NO.	SHEET NO.	TOTAL SHEETS
	COLORADO	I-25-1 (39) 2	5	5

RIGHT OF WAY OWNERSHIP MAP PLAT

RATON PASS

SHOWING CLAIMANTS WITH REGARD TO RIGHT OF WAY FOR PROJECT: I-25-1 (39)
ORIGINAL SCALE 1" = 400'

REVISIONS		
3-23-64	Rev. Par. 1	Rev. Par. 2 AWP
4-24-64	Corrected	Parcel 3 AWP

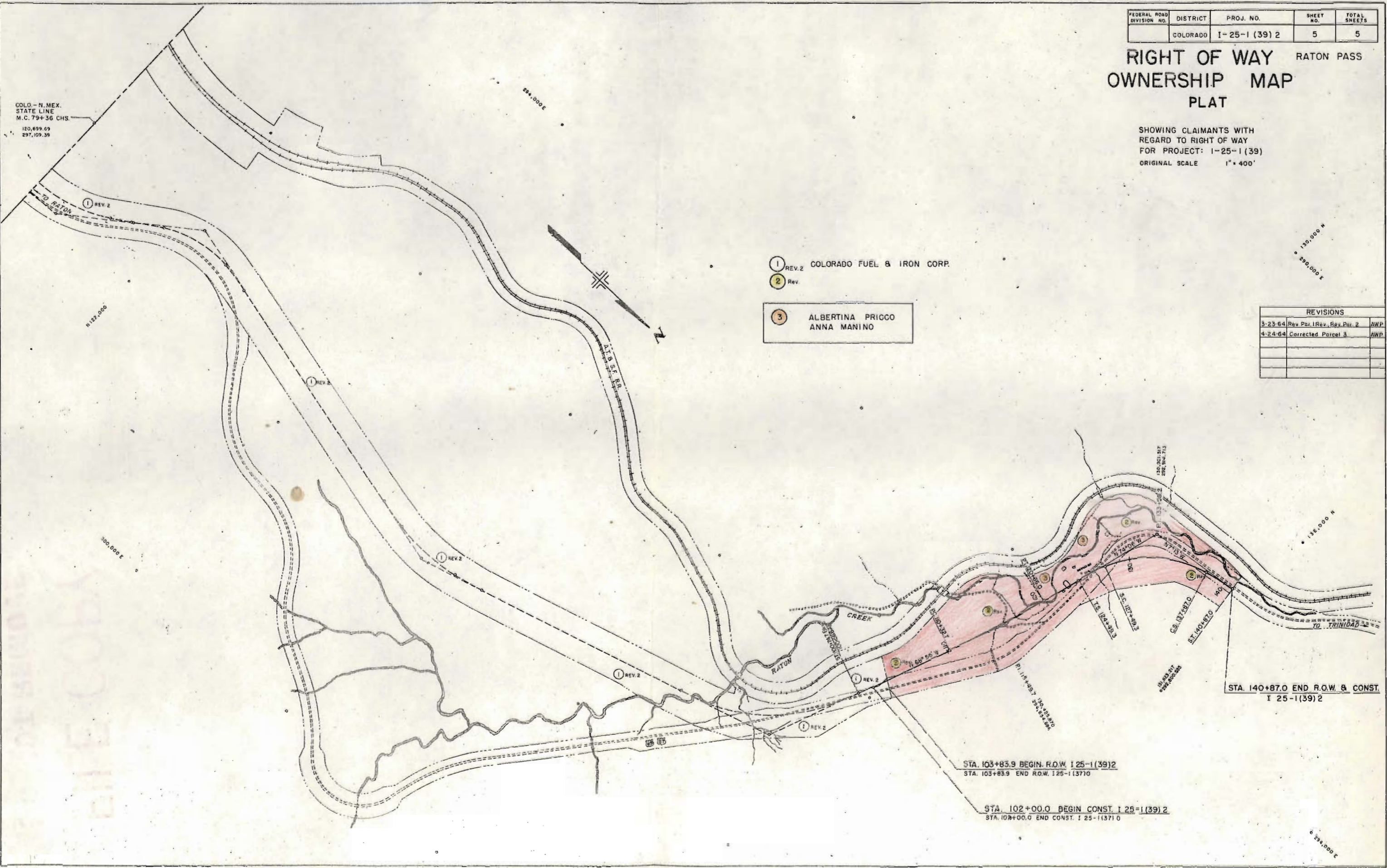

COLO. - N. MEX. STATE LINE
M.C. 79+36 CHS.
120,659.69
297,109.35

1 REV.2 COLORADO FUEL & IRON CORP.
2 Rev.

3 ALBERTINA PRICCO ANNA MANINO

STA. 103+83.9 BEGIN R.O.W. I 25-1 (39) 2
STA. 103+83.9 END R.O.W. I 25-1 (37) 0

STA. 102+00.0 BEGIN CONST. I 25-1 (39) 2
STA. 102+00.0 END CONST. I 25-1 (37) 0

STA. 140+87.0 END R.O.W. & CONST.
I 25-1 (39) 2