

# STATE DEPARTMENT OF HIGHWAYS DIVISION OF HIGHWAYS - STATE OF COLORADO

FEDERAL ROAD DISTRICT NO.	DIVISION	PROJECT NO.	SHEET NO.
1	COLORADO	I 25-2(149)	1

RIGHT OF WAY  
SOUND BARRIER FENCE  
Hampden Ave. to Quincy Ave.

REVISIONS	

### CONVENTIONAL SIGNS

- County Line
- Township or Range Line
- Lead Lines
- Property or Tract Line
- City Limits
- Railroad
- Existing Road
- New Road
- Control of Access
- Access denied by Dead End
- Right of Way Line
- Protected by Freeway (Virgin Location)
- Top of Cuts
- Top of Fills
- Barbed Wire Fence
- Chain Link Fence
- Woven Wire - Combination Fence
- Snow Fence
- Wood Fence
- Dear Fence
- Trees: Deciduous, Coniferous

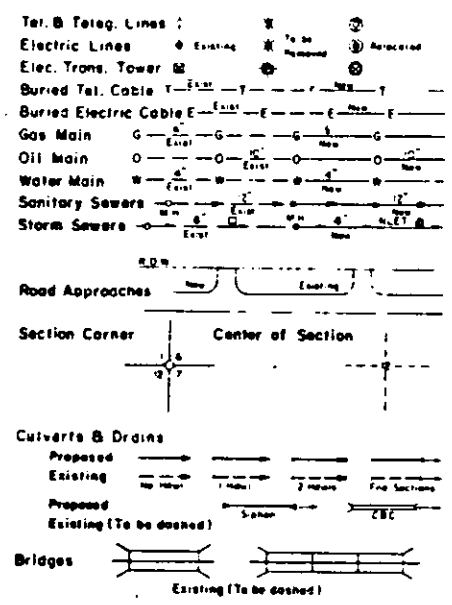

## RIGHT OF WAY PLAN OF PROPOSED FEDERAL AID PROJECT NO. I 25-2(149) STATE HIGHWAY NO. 25 DENVER COUNTY RIGHT OF WAY

SCALE OF ORIGINAL DRAWINGS  
PLAN SHEETS 1" = 50'

R.O.W. LENGTH OF PROJECT = 0.30 MILE

INDEX OF SHEETS  
 SHEET NO. 1 TITLE SHEET  
 2, 2A, 2B TABULATION OF PROPERTIES  
 3, 4 PLAN SHEETS SHOWING R.O.W. REQUIRED

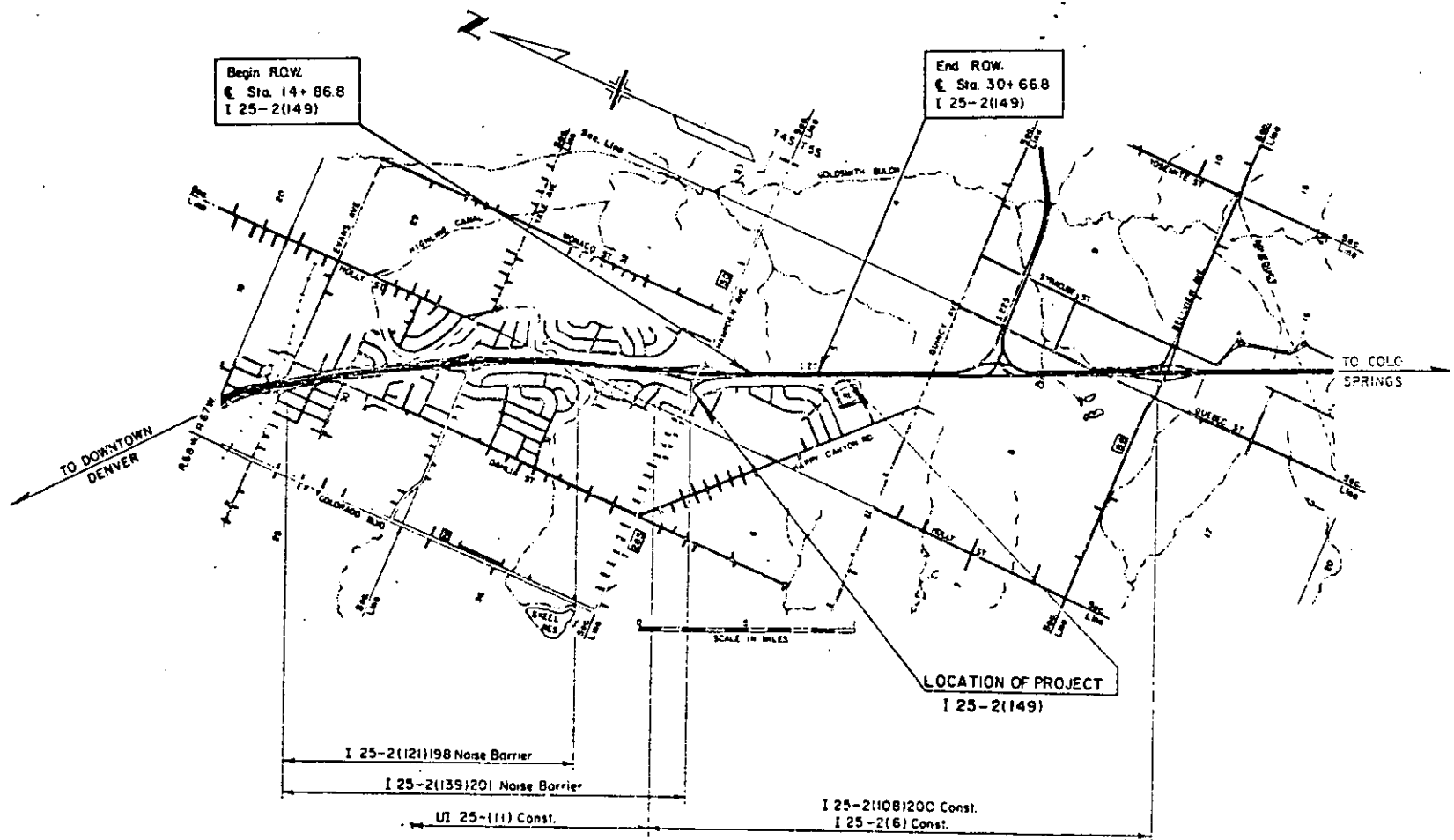

DIVISION OF HIGHWAYS

APPROVED: *[Signature]* 8/13/49  
 CHIEF ENGINEER DATE

DEPARTMENT OF TRANSPORTATION  
 FEDERAL HIGHWAY ADMINISTRATION

APPROVED: \_\_\_\_\_ DATE \_\_\_\_\_  
 DIVISION ADMINISTRATOR

I 25-2(149)

R. O. W. TABULATION OF PROPERTIES IN DENVER COUNTY S. H. NO. 25

FEDERAL ROAD REGION NO.	DIVISION	PROJECT NO.	SHEET NO.
VIII	COLORADO	I-25-2(149)	2

RIGHT OF WAY SOUND BARRIER FENCE  
 HAMPDEN AVE. TO QUINCY AVE.

PARCEL NO.	OWNER	ADDRESS	LOCATION	AREA IN SQUARE FEET			PARCEL NO.	REMARKS	REVISIONS		
				PARCEL	TO BE ACQUIRED	REMAINDER					
						LEFT	RIGHT				
	PERMANENT EASEMENTS		T.5S., R.67W., 6th P.M. W $\frac{1}{2}$ Section 5								
PE-3	ELEANOR M. ANOP	3660 South Hillcrest Drive Denver, Colorado 80237	Lot 8, Block 9 Southmoor Park	627	627		11,070	PE-3	For construction and maintenance of a sound barrier fence.		
PE-4	DEREK W. WILLIAMS AND CAROL K. WILLIAMS, J.T.	3670 South Hillcrest Drive Denver, Colorado 80237	Lot 9, Block 9 Southmoor Park	640	640		11,070	PE-4	For construction and maintenance of a sound barrier fence.		
PE-5	ARTHUR B. HAYUTIN AND DORIS M. HAYUTIN, J.T.	3680 South Hillcrest Drive Denver, Colorado 80237	Lot 10, Block 9 Southmoor Park	731	731		11,475	PE-5	For construction and maintenance of a sound barrier fence.		
PE-6	CAROL A. BRESNAHAN AND PRYOR M. SHAUGHNESSY, J.T.	3690 South Hillcrest Drive Denver, Colorado 80237	Lot 11, Block 9 Southmoor Park	856	856		11,502	PE-6	For construction and maintenance of a sound barrier fence.		
PE-7	GLEN E. SILCOTT AND ELSIE R. SILCOTT, J.T.	3700 South Hillcrest Drive Denver, Colorado 80237	Lot 12, Block 9 Southmoor Park	774	774		11,475	PE-7	For construction and maintenance of a sound barrier fence.		
PE-8	JAMES R. KOSER AND CAROL W. KOSER, J.T.	3710 South Hillcrest Drive Denver, Colorado 80237	Lot 13, Block 9 Southmoor Park	684	684		11,475	PE-8	For construction and maintenance of a sound barrier fence.		
PE-9	DAVID K. POTTER AND MARGARET E. POTTER, J.T.	3720 South Hillcrest Drive Denver, Colorado 80237	Lot 14, Block 9 Southmoor Park	693	693		11,475	PE-9	For construction and maintenance of a sound barrier fence.		
PE-10	JOHN R. SHADDOCK AND MARY ANN SHADDOCK, h/w	3730 South Hillcrest Drive Denver, Colorado 80237	Lot 15, Block 9 Southmoor Park	667	667		11,475	PE-10	For construction and maintenance of a sound barrier fence.		

R. O. W. TABULATION OF PROPERTIES IN DENVER COUNTY S.H. NO. 25

FEDERAL ROAD AGENCY NO.	DIVISION	PROJECT NO.	SHEET NO.
III	COLORADO	I-25-2(143)	2A

RIGHT OF WAY SOUND BARRIER FENCE  
 HAMPDEN AVE. TO QUINCY AVE.

PARCEL NO.	OWNER	ADDRESS	LOCATION	AREA IN SQUARE FEET				PARCEL NO.	REMARKS	REVISIONS		
				PARCEL	TO BE ACQUIRED	REMAINDER						
						LEFT	RIGHT					
			T.5S., R.67W., 6th P.M.									
	TEMPORARY EASEMENTS		W $\frac{1}{2}$ Section 5									
TE-1	ROBERT SMITH, JR. AND CORNELIA L. SMITH, J.T.	3640 South Hillcrest Drive Denver, Colorado 80237	Lot 6, Block 9 Southmoor Park	180	180		11,154	TE-1	For construction purposes.			
TE-2	A. DELORES KREISSLER AND EDWARD C. VINER, J.T.	3650 South Hillcrest Drive Denver, Colorado 80237	Lot 7, Block 9 Southmoor Park	458	458		11,084	TE-2	For construction purposes.			
TE-11	LEROY K. GREEN AND MARY D. GREEN, J.T.	3740 South Hillcrest Drive Denver, Colorado 80237	Lot 16, Block 9 Southmoor Park	599	599		11,475	TE-11	For construction purposes.			
TE-12	FRANK P. BYRNE AND JOSEPHINE A. BYRNE, J.T.	3750 South Hillcrest Drive Denver, Colorado 80237	Lot 17, Block 9 Southmoor Park	523	523		11,475	TE-12	For construction purposes.			
TE-13	PHILIP COMAN	3760 South Hillcrest Drive Denver, Colorado 80237	Lot 18, Block 9 Southmoor Park	497	497		11,475	TE-13	For construction purposes.			
TE-14	ROBERT W. EANES AND SUSAN BOTWICK EANES, J.T.	3770 South Hillcrest Drive Denver, Colorado 80237	Lot 19, Block 9 Southmoor Park	497	497		11,475	TE-14	For construction purposes.			
TE-15	LARRY SIEGEL AND JUDITH B. ZIMMERMAN fka JUDITH B. SIEGEL	3780 South Hillcrest Drive Denver, Colorado 80237	Lot 20, Block 9 Southmoor Park	604	604		12,184	TE-15	For construction purposes.			
TE-16	STEVEN L. JOHNSON AND MARY I. JOHNSON, J.T.	3800 South Hillcrest Drive Denver, Colorado 80237	Lot 21, Block 9 Southmoor Park	625	625		12,913	TE-16	For construction purposes.			



FEDERAL ROAD REGION NO.	DIVISION	PROJ. NO.	SHEET NO.	TOTAL SHEETS
VII	COLORADO	I 25-2(149)	3	

RIGHT OF WAY SOUND BARRIER FENCE Hampden Ave to Quincy Ave.		REVISIONS

PARCEL NO.	OWNER
TE 1	ROBERT SMITH, JR. and CORNELIA L. SMITH, J.T.
TE 2	A. DELORES KREISSLER and EDWARD C. VINER, J.T.
PE 3	ELEANOR M. ANOP

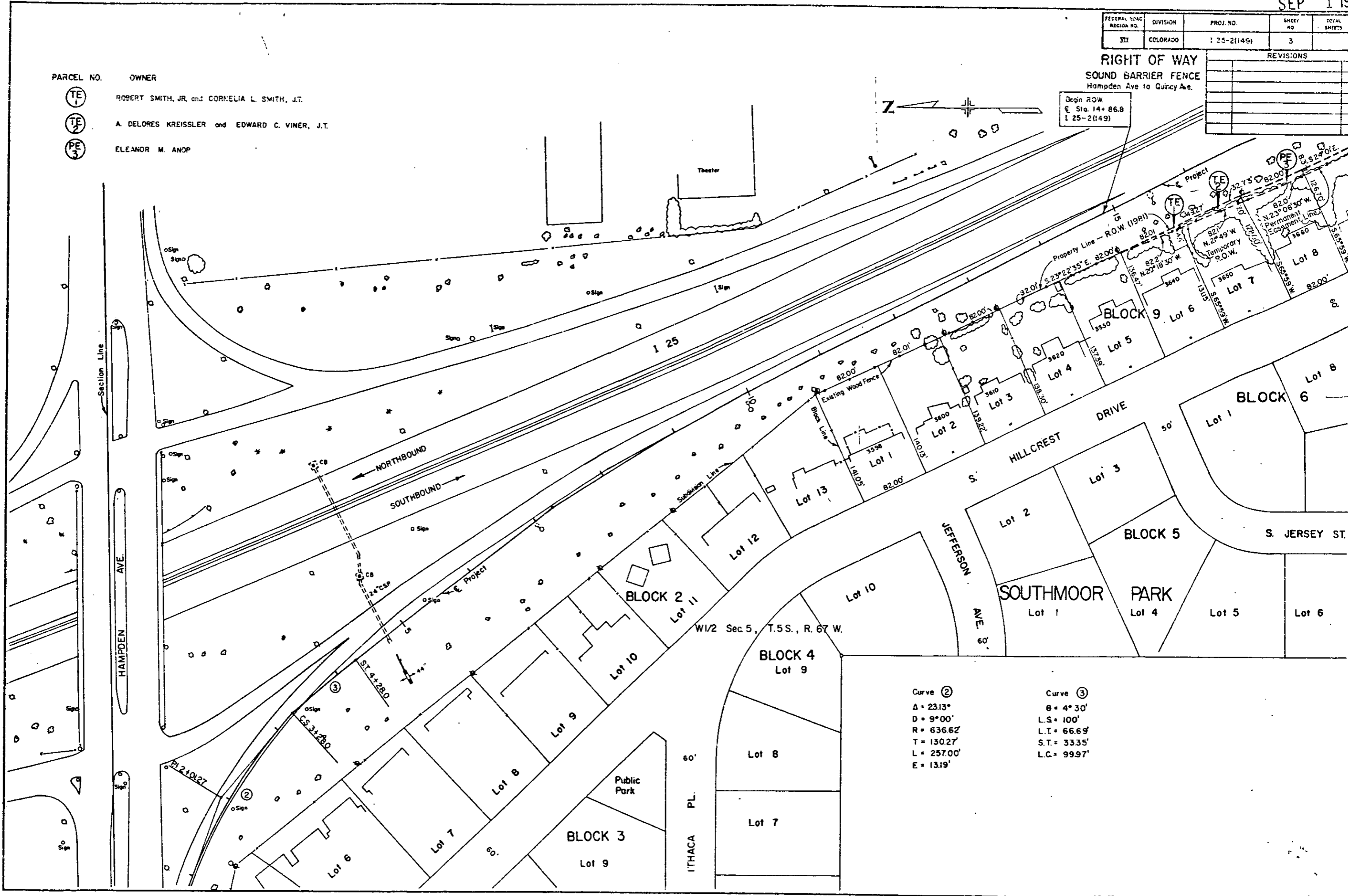

Curve ②	Curve ③
Δ = 23.13°	θ = 4° 30'
D = 9° 00'	L.S. = 100'
R = 636.62	L.T. = 66.69'
T = 130.27'	S.T. = 33.35'
L = 257.00'	L.C. = 99.97'
E = 13.19'	

FEDERAL ROAD REGION NO.	DIVISION	PROJ. NO.	SHEET NO.	TOTAL SHEETS
22	COLORADO	I 25-2(149)	4	

**RIGHT OF WAY**  
SOUND BARRIER FENCE  
Hampden Ave. to Quincy Ave.

REVISIONS	

- | PARCEL NO. | OWNER   |
|------------|---|
| PE 4       | DEREK W WILLIAMS and CAROL K. WILLIAMS, J.T.              |
| PE 5       | ARTHUR B. HAYUTIN and DORIS M. HAYUTIN, J.T.              |
| PE 6       | CAROL A. BRESNAHAN and PRYOR M. SHAUGHNESSY, J.T.         |
| PE 7       | GLEN E. SILCOTT and ELSIE R. SILCOTT, J.T.                |
| PE 8       | JAMES R. KOSER and CAROL W. KOSER, J.T.                   |
| PE 9       | DAVID K. POTTER and MARGARET E. POTTER, J.T.              |
| PE 10      | JOHN R. SHADDOCK and MARY ANN SHADDOCK, h/w.              |
| TE 1       | LaROY K. GREEN and MARY D. GREEN, J.T.                    |
| TE 2       | FRANK P. BYRNE and JOSEPHINE A. BYRNE, J.T.               |
| TE 3       | PHILIP COMAN  |
| TE 4       | ROBERT W. EANES and SUSAN BOTWICK EANES, J.T.             |
| TE 5       | LARRY SIEGEL and JUDITH B. ZIMMERMAN aka JUDITH B. SIEGEL |
| TE 6       | STEVEN L. JOHNSON and MARY I. JOHNSON, J.T.               |
| TE 7       | DOUGLAS FABBRI  |
| TE 8       | JAMES E. SMITH and MARY VIRGINIA SMITH, J.T.              |

