

1175 File

COLORADO DEPARTMENT OF HIGHWAYS

PLAN AND PROFILE OF PROPOSED FEDERAL AID PROJECT NO. I-25-2(39)163 STATE HIGHWAY NO. 1 DOUGLAS & EL PASO COUNTIES RIGHT OF WAY

REVISIONS			FEDERAL ROAD DIVISION	PROJ NO	SHEET NO	TOTAL SHEETS
2-19-63	Added Bsq. & End Sta.	FCM	9	COLORADO	I-25-2(39)163	1
2-19-63	Added Note	FCM				

RIGHT OF WAY MONUMENT-LARKSPUR
(Interchange)

INDEX OF SHEETS

- SHEET No.
- 1- Title Sheet
 - 2- Tabulation of Property
 - 24- Tabulation of Gates to be closed
 - 3-25- Plan and Profile Sheets and Detail Sheets Showing Right of Way.
 - 26-29- Ownership Map

THIS PROJECT IS NOT
TO BE RELEASED FROM OFFICE

SCALES OF ORIGINAL DRAWINGS
ON PLAN. 1 IN. = 100 FT.
ON PROFILE 1 IN. = 100 FT. HORIZONTAL
1 IN. = 10 FT. VERTICAL
GRADE LINE ON PROFILE IS SHOWN AS GRADE OF FINISHED ROAD

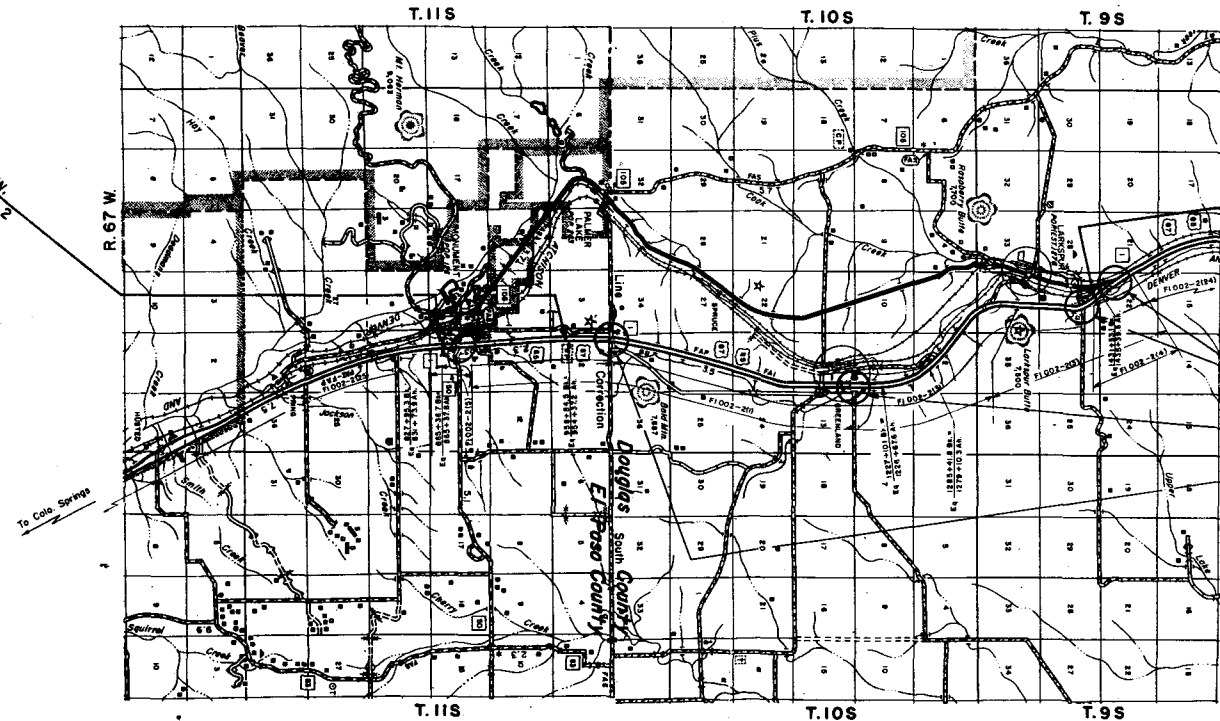
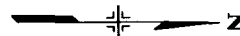

CONVENTIONAL SIGNS

CENTER LINE	PLAN SHEET	TITLE SHEET
RIGHT OF WAY LINE	ROW MARKER	
COUNTY LINE		
TOWNSHIP OR RANGE LINE		
LAND LINES	SECTION LINE	1/4 SECTION LINE
RAILROAD	TITLE SHEET	PLAN SHEET
BARBED WIRE FENCE		
COMBINATION WIRE FENCE		
SNOW FENCE		
TELEPHONE & TELEGRAPH LINES		
POWER LINE		
DETOUR		
PRESENT ROAD (PLAN SHEETS)		
ACCESS DENIED BY DEED	24 COMMERCIAL	NON-COMMERCIAL
BARRIER LINE		
BARRIER LINE (Verge Lines)		
RIGHT OF WAY		

V-FILE

BEGIN R.O.W.
STA. 937+21.2

END R.O.W.
STA. 1427+00.00
To Denver

THIS PROJECT IS NOT
TO BE RELEASED FROM OFFICE

LOCATION OF
PROJ. I 25-2(39) 163

NOTE:
R.O.W. CONSISTS OF CLOSING 14 GATES AND ADDITIONAL PARCELS FOR INTERCHANGES, REFER PROJECT F1002-2(1) & F1002-2(31) FOR PREVIOUS R.O.W. PURCHASED.

" V File "

R.O.W. TABULATION OF PROPERTIES IN DOUGLAS & EL PASO COUNTIES S.H.No. 1 PROJ. I 25-2(39)163

FEDERAL ROAD DISTRICT NO.	DISTRICT	PROJ. NO.	SHEET NO.	TOTAL SHEETS
#	COLORADO	I 25-2(39)163	2	

RIGHT OF WAY MONUMENT-LARKSPUR (Interchange)

PARCEL NO.	OWNER	ADDRESS	LOCATION	AREA IN ACRES		REMARKS	NO.																				
				TOTAL LAND IN TRACT	PARCEL TO BE ACQUIRED																						
			El Paso County T.11 S., R.67 W.																								
							<table border="1"> <tr><th colspan="2">REVISIONS</th></tr> <tr><td>3-14-67</td><td>E Rev. FCM</td></tr> <tr><td>3-26-68</td><td>Name Change Per. 1 & 2 AWP</td></tr> <tr><td>4-15-63</td><td>Name Change 9, 10, B, 11 AWP</td></tr> <tr><td>4-24-63</td><td>Rev. Parcel No. 1 L.R.J.</td></tr> <tr><td>7-22-63</td><td>Name Change Parcels 1 Rev. 8, 2 L.R.J.</td></tr> <tr><td>8-7-63</td><td>Rev. Per. 10 & Added Per. 12 FCM</td></tr> <tr><td>8-19-63</td><td>Rev. Parcels 10 Rev. 8, 12 L.R.J.</td></tr> <tr><td>10-3-63</td><td>Rev. Parcel No. 4 D.F.</td></tr> <tr><td>10-14-63</td><td>Deleted Per. 9 & Added PE 11 FCM</td></tr> </table>	REVISIONS		3-14-67	E Rev. FCM	3-26-68	Name Change Per. 1 & 2 AWP	4-15-63	Name Change 9, 10, B, 11 AWP	4-24-63	Rev. Parcel No. 1 L.R.J.	7-22-63	Name Change Parcels 1 Rev. 8, 2 L.R.J.	8-7-63	Rev. Per. 10 & Added Per. 12 FCM	8-19-63	Rev. Parcels 10 Rev. 8, 12 L.R.J.	10-3-63	Rev. Parcel No. 4 D.F.	10-14-63	Deleted Per. 9 & Added PE 11 FCM
REVISIONS																											
3-14-67	E Rev. FCM																										
3-26-68	Name Change Per. 1 & 2 AWP																										
4-15-63	Name Change 9, 10, B, 11 AWP																										
4-24-63	Rev. Parcel No. 1 L.R.J.																										
7-22-63	Name Change Parcels 1 Rev. 8, 2 L.R.J.																										
8-7-63	Rev. Per. 10 & Added Per. 12 FCM																										
8-19-63	Rev. Parcels 10 Rev. 8, 12 L.R.J.																										
10-3-63	Rev. Parcel No. 4 D.F.																										
10-14-63	Deleted Per. 9 & Added PE 11 FCM																										
1 Rev.	Scott Ferguson & John C. Westlund		N.W. 1/4 Sec. 2	2.667	2.445	Sheet No. 4, 5, 6 and 7	1 Rev																				
2	George Hall Plowman & Margaret Ann Plowman		N.W. 1/4 Sec. 2	5.277	4.872	Sheet No. 4, 5, 6 and 7	2																				
TE2	George Hall Plowman & Margaret Ann Plowman		N.W. 1/4 Sec. 2 Douglas County T. 10 S., R. 67 W.	0.198	0.198	Temporary Easement	TE2																				
3	Greenland Land & Cattle Co.		S.W. 1/4 Sec. 35	3.260	2.847	Sheet No. 4, 5, 6 and 7	3																				
4 Rev.	Greenland Land & Cattle Co.		S.W. 1/4 Sec. 35	6.719	4.959	Sheet No. 4, 5, 6 and 7	4 Rev																				
5	Greenland Land & Cattle Co.		S.E. 1/4 Sec. 14	0.887	0.887	Sheet No. 12	5																				
6 Rev.	Greenland Land & Cattle Co.		N.E. 1/4 of the N.E. 1/4 Sec. 14	0.877	0.758	Sheet No. 13 and 14	6 Rev																				
7	Greenland Land & Cattle Co.		N.E. 1/4 Sec. 14	2.263	2.104	Sheet No. 13 and 14	7																				
8	Greenland Land & Cattle Co.		N.W. 1/4 Sec. 13 T. 9 S., R. 67 W.	0.048	0.028	Sheet No. 13 and 14	8																				
9	Deleted		S.W. 1/4 Sec. 27			Sheet No. 22	9																				
10 Rev. 2	J.A. Cattle Co. A Texas Corp.		N.W. 1/4 Sec. 27	1.281	0.789	Sheet No. 23, 24 and 25	10 Rev. 2																				
11	J.A. Cattle Co. A Texas Corp.		N.W. 1/4 Sec. 27	2.617	2.617	Sheet No. 23, 24 and 25	11																				
PE 11	J.A. Cattle Co.		N. 1/2 Sec. 27	0.029	0.029	Permanent Easement	PE 11																				
12 Rev.	Norm Smith		N.W. 1/4 Sec. 27 T. 10 S., R. 67 W.	0.941	0.941		12																				
TE-11	Greenland Land & Cattle Co.		S.W. 1/4 Sec. 2	0.735	0.735	Temporary Easement, Sheet No. 17	TE 11																				
TE-10	Greenland Land & Cattle Co.		S.W. 1/4 Sec. 2	1.327	1.327	Temporary Easement, Sheet No. 17	TE 10																				

R. O. W. TABULATION OF PROPERTIES IN DOUGLAS & EL PASO COUNTIES S.H.No. 1 PROJ. I 25-2(39)163

FEDERAL ROAD DISTRICT NO.	DISTRICT	PROJ. NO.	SHEET NO.	TOTAL SHEETS
5	COLORADO	I 25-2(39)163	2-A	

RIGHT OF WAY MONUMENT--LARKSPUR (Interchange)

PARCEL NO.	OWNER	ADDRESS	LOCATION	AREA IN ACRES					REMARKS	NO.
				PARCEL	TO BE ACQUIRED					
	The following parcels are gates to be closed.		T.11 S., R.67 W.							
G-1-A	Scott Ferguson & Mary K. Ferguson		SW 1/4 Sec. 2							
G-1	John C. Westlund & Scott Ferguson		NW 1/4 Sec. 2					Sta. 965+42.6		G-1
			T.10 S., R.67 W.							
G-2	Greenland Land & Cattle Co.		NW 1/4 Sec. 35					Sta. 1009+00		G-2
G-3	Greenland Land & Cattle Co.		SW 1/4 Sec. 26					Sta. 1053+00		G-3
G-4	Greenland Land & Cattle Co.		NE 1/4 Sec. 26					Sta. 1071+00		G-4
G-5	Greenland Land & Cattle Co.		NE 1/4 Sec. 26					Sta. 1071+00		G-5
G-6	Greenland Land & Cattle Co.		SE 1/4 Sec. 23					Sta. 1113+50		G-6
G-7	Greenland Land & Cattle Co.		SE 1/4 Sec. 23					Sta. 1113+50		G-7
G-8	Greenland Land & Cattle Co.		NE 1/4 Sec. 11					Sta. 1230+50		G-8
G-9	Greenland Land & Cattle Co.		NE 1/4 Sec. 11					Sta. 1230+50		G-9
G-11			SW 1/4 Sec. 2					Sta. 1276+00		G-11
			T.9 S., R.67 W.							
G-10	Greenland Land & Cattle Co.		SW 1/4 Sec. 34					Sta. 1346+50		G-10
G-12	Greenland Land & Cattle Co.		SW 1/4 Sec. 34					Sta. 1346+50		G-12
G-13	Greenland Land & Cattle Co.		NW 1/4 Sec. 34					Sta. 1378+40		G-13
G-14	Greenland Land & Cattle Co.		NW 1/4 Sec. 34					Sta. 1378+70		G-14

REVISIONS		
3-21-63	Name Change G-1	JWP
4-24-63	Deleted G-1	LRT
5-17-63	Added G-1	FCM
7-22-63	Add G-1-A, Name Change G-1	LRT

G-1-A Scott Ferguson
Mary K. Ferguson

John C. Westlund &
G-1 Scott Ferguson

FED. ROAD DIV. NO.	DIST.	PROJ. NO.	SHEET No.	TOTAL SHEETS
9	COLO.	1-25-2(39)63	3	

RIGHT OF WAY MONUMENT-LARKSPUR (Interchange)

REVISIONS		
2-19-63	Added Bag Sta	FCM
3-21-63	Remove Change G-1	AWP
4-25-63	Delete G-1, Add Frontage Rd. L.R.	FCM
7-22-63	Add G-1A, Extended	FCM
	Frontage Road	V.R.
8-12-63	Change name on G-1	FCM
7-13-67	Remove Access Right Of	FCM
	Station 949+ to 957+	V.R.

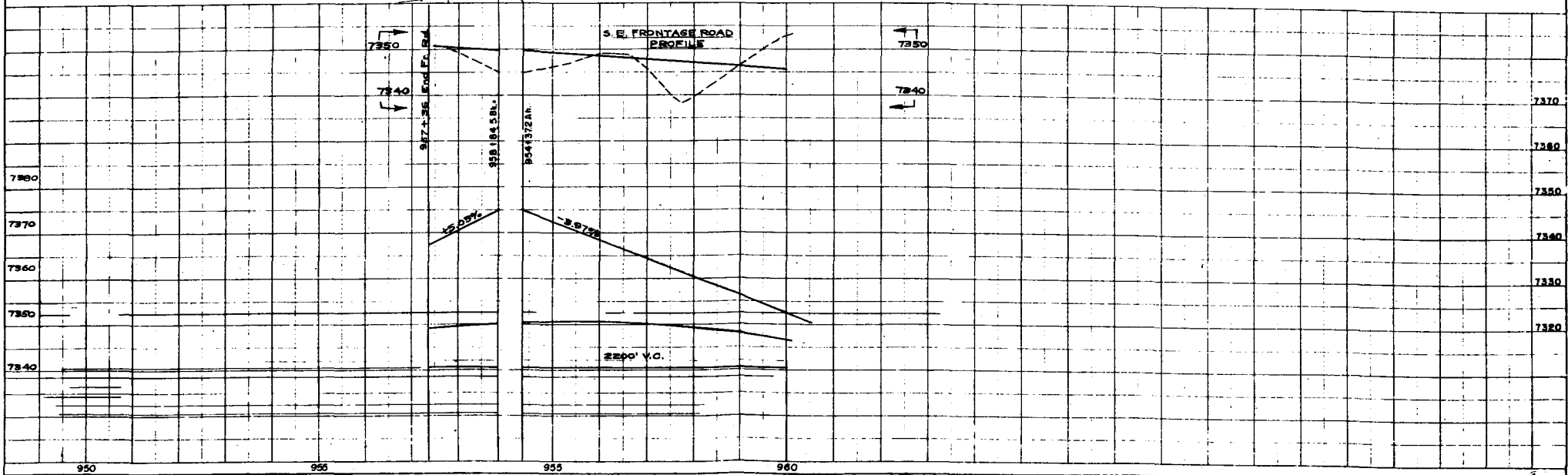
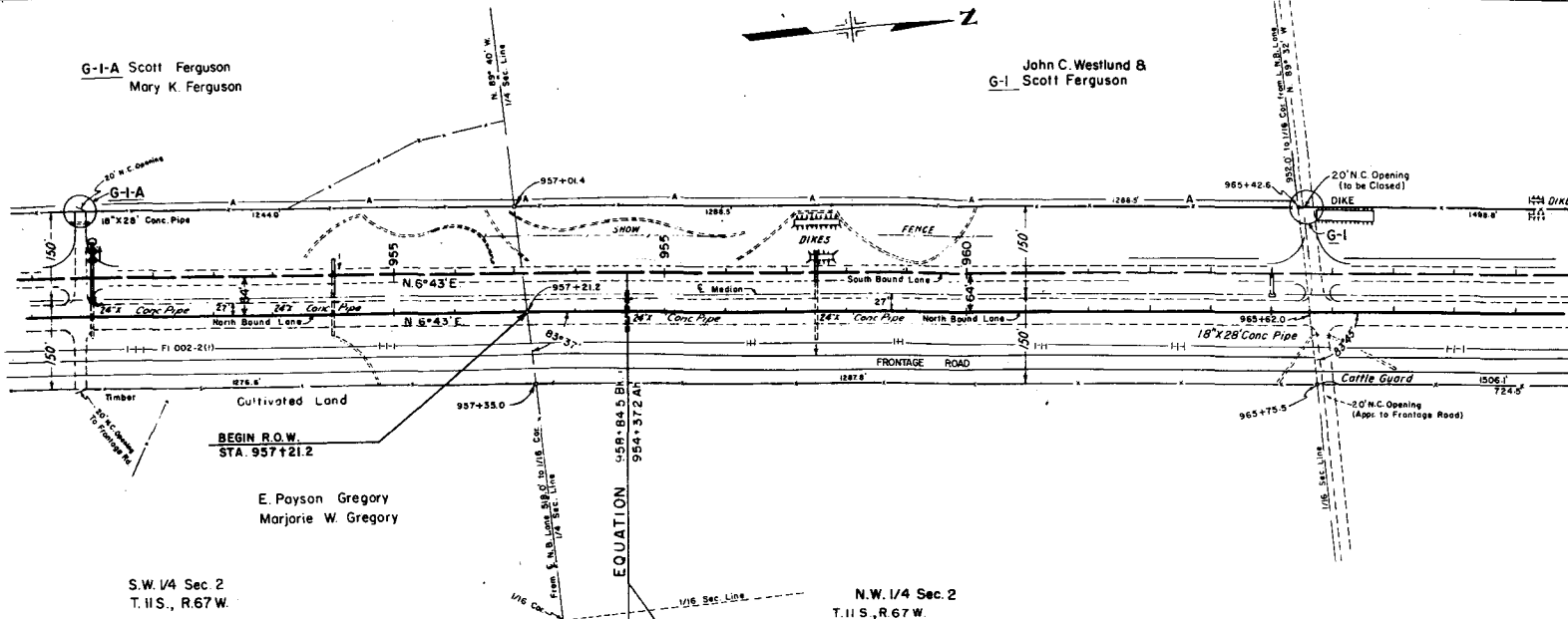

PLEASE DO NOT TRIM

EL PASO COUNTY

DOUGLAS COUNTY

FED. ROAD DIV. NO.	DIST.	PROJ. NO.	SHEET NO.	TOTAL SHEETS
9	COLO.	T-25-2(39)165	4	

RIGHT OF WAY MONUMENT-LARKSPUR(Interchange)

REVISIONS			
3-21-63	Home Change Par. 1 & 2	DWP	
4-25-63	Rev. Parcel No. 1	L.R.J.	
5-14-63	Deleted Footnote of 8 Added 0'1" C&R	C&R	
7-22-63	Home Change Parcel 1 (Rev. 8)	R.J.	
10-3-63	Rev. Parcel No. 4	D.J.F.	

① Rev. G-1 Scott Ferguson John C. Westlund

② TE2 George Hall Plowman Margaret Ann Plowman



1146.3' from E.N.B. Line to N.W. Cor. Sec. 2

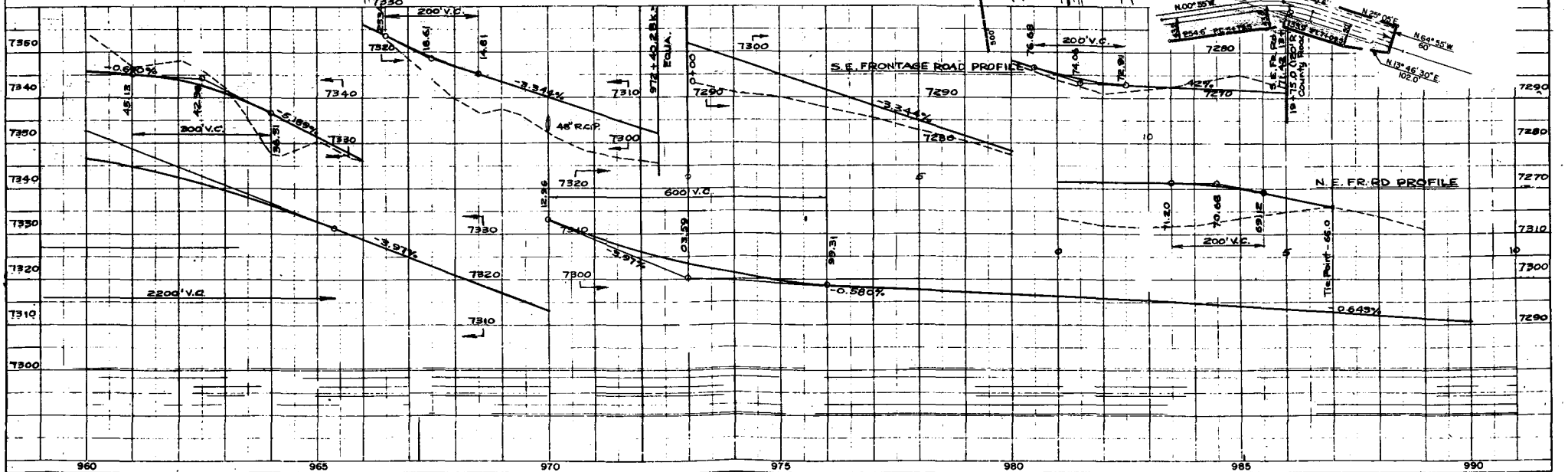
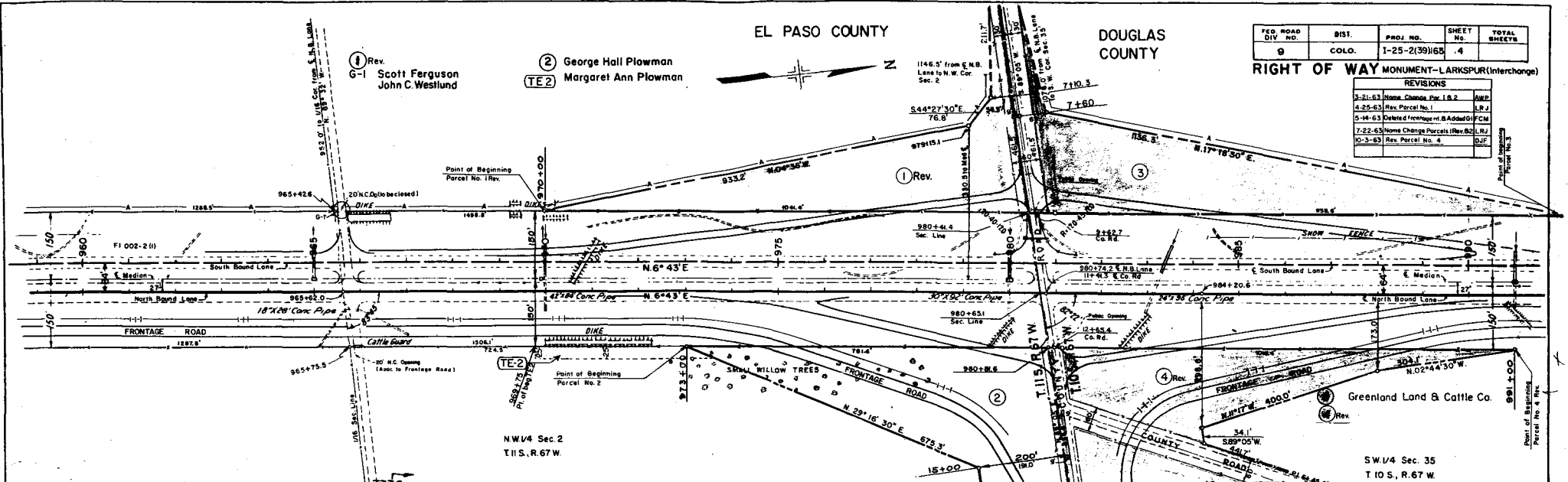

DATE PLOTTED: 11/11/63

DRAWN BY: J. C. WESTLUND

S.E. 1/4 Sec. 34
T.10S., R.67W.

S.W. 1/4 Sec. 35
T.10S., R.67W.

PER. ROAD NO. PP.	DEVISION	PAR. NO.	SHEET NO.	TOTAL SHEETS
9	COLD.	I-25-2(39)163	5	

RIGHT OF WAY MONUMENT-LARKSPUR (Interchange)

Greenland Land & Cattle Co.
Rev.

S.E. 1/4 Sec. 35
T.10S., R.67W.

DOUGLAS COUNTY

EL PASO COUNTY

N.E. 1/4 Sec. 3
T.11S., R.67W.

N.W. 1/4 Sec. 2
T.11S., R.67W.

N.W. 1/4 Sec. 2
T.11S., R.67W.

Rev ① Scott Ferguson
John C. Westlund

② George Hall Plowman
Margaret Ann Plowman

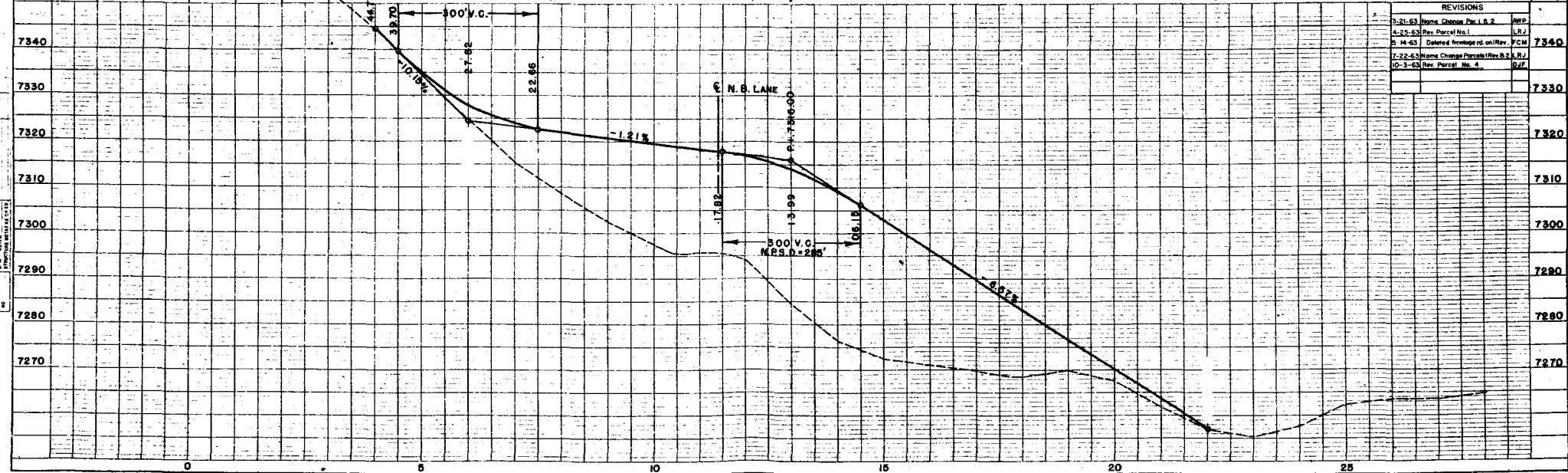
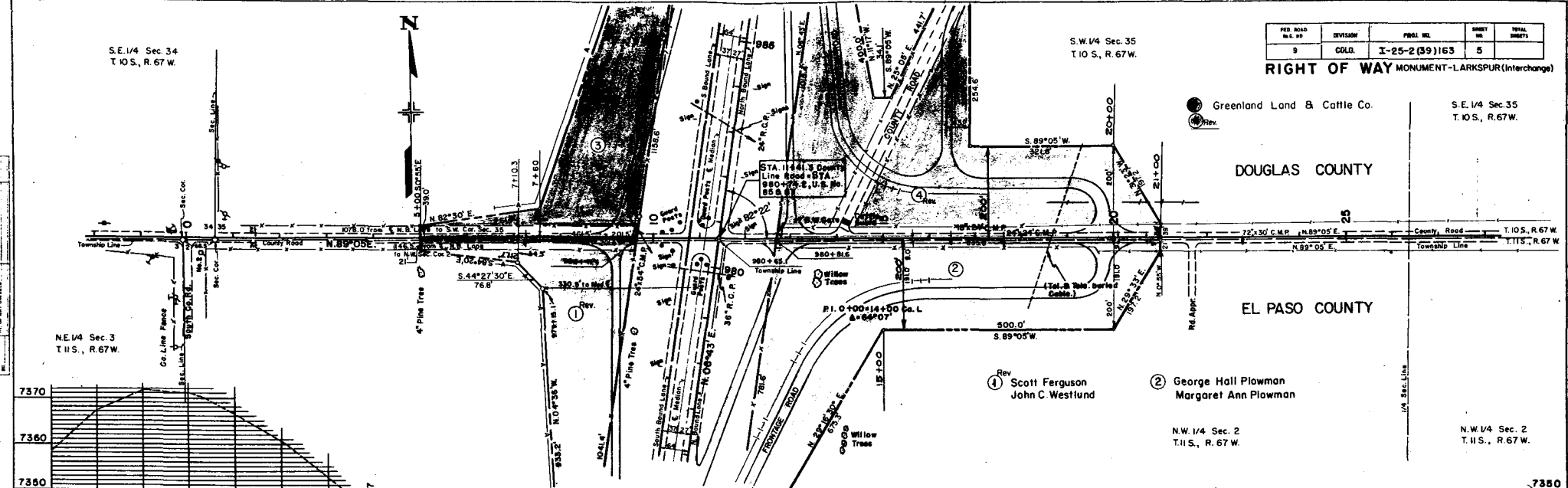

REVISIONS		
3-21-63	Work Change Pw. 1 & 2	App
4-22-63	Rev. Parcel No. 1	L.R.
5-14-63	Delenee Acctage rd. util Rev. P.C.M.	7340
7-22-63	Prime Change Parcel No. 2 & 3	R.V.
10-3-63	Rev. Parcel No. 4	R.V.

DHV 20 Years Hence

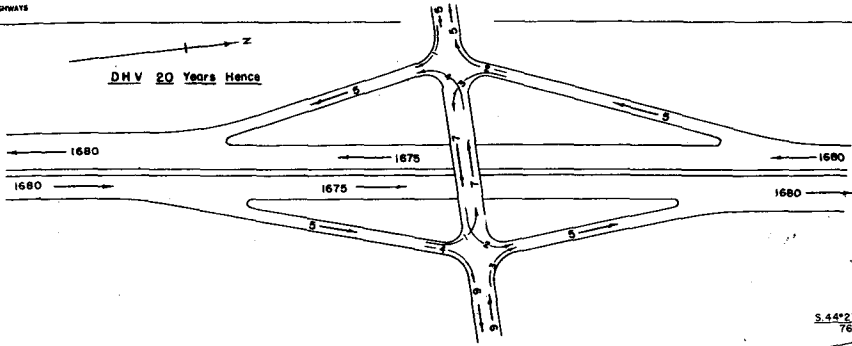

	Δ	Ts	Ls	Es	Δc	Dc	Tc	Lc	Rc
A	9°00'	167.78'	180'	3.0'	3°00'	4'	37.91'	75'	1432.5'
B	7°00'	182.84'	180'	3.0'	1°00'	4'	12.30'	25'	1432.5'
C	8°00'	179.20'	150'	3.0'	2°00'	4'	25.00'	100'	1432.5'
D	13°00'	238.27'	150'	3.0'	7°00'	4'	87.82'	175'	1432.5'

	Δ	D	T	L	R
M	18°00'	4'	159.81'	316.47'	988.0'
N	83°22'	20'	176.80'	316.83'	286.8'
O	13°00'	6'	108.91'	216.67'	955.0'
P	84°35'	32'	163.02'	264.48'	179.06'

W	26°	20'	86.14'	130.0'	286.5'
---	-----	-----	--------	--------	--------

FEDERAL ROAD DISTRICT NO.	DISTRICT	PROJ. NO.	SHEET NO.	TOTAL SHEETS
9	COLORADO	125 - 2(39)163	5	

MONUMENT-LARKSPUR
 COUNTY LINE INTERCHANGE - Sta. 980 +
 LAYOUT DETAILS

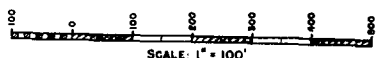

SCALE: 1" = 100'

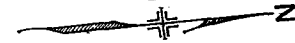

DESIGN SPEED

MAIN HIGHWAY: 70 m.p.h.
 ENTRANCE & EXIT RAMPS: 50 m.p.h.

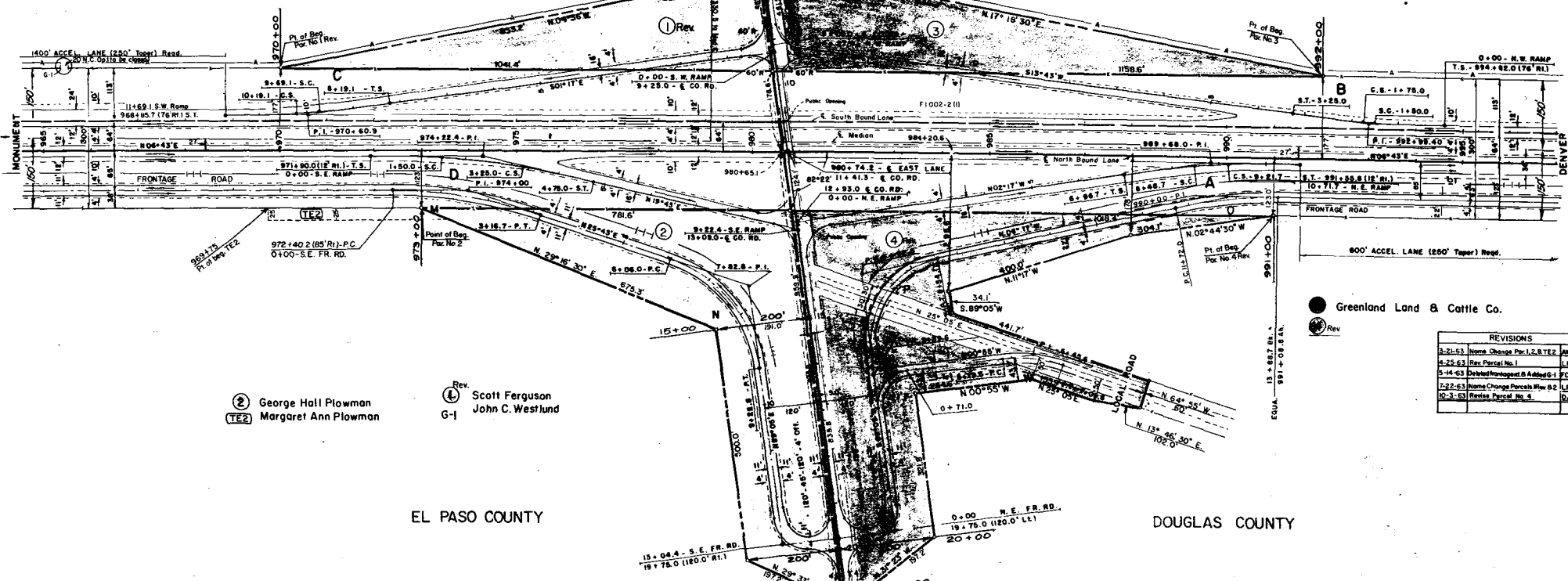

② George Hall Plowman
 (TE2) Margaret Ann Plowman

④ Scott Ferguson
 G-1 John C. Westlund

EL PASO COUNTY

DOUGLAS COUNTY

Greenland Land & Cattle Co.

REVISIONS			
3-21-63	Name Change Par. 1, 2, R, TE2	AMP	
4-25-63	Rev. Parcel No. 1	L.R.J.	
5-14-63	Deleted Frontage Road A Added G-1	FCM	
7-22-63	Name Change Parcel No. 2	L.R.J.	
10-3-63	Reverse Parcel No. 4	D.W.	

EXIT NOSE DETAILS - N.W. & S.E. RAMPS

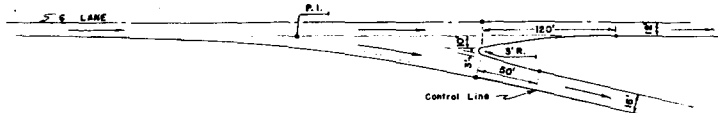

ENTRANCE NOSE DETAILS - N.E. & S.W. RAMPS

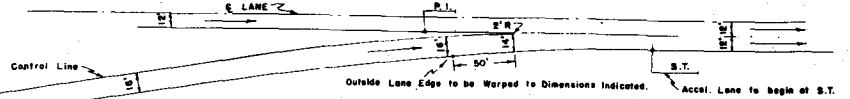

● Greenland Land & Cattle Co.
● Rev.

G-2 Greenland Land & Cattle Co.

FED. ROAD DIV. NO.	DIST.	PROJ. NO.	SHEET No.	TOTAL SHEETS
9	COLO.	1-25-2(39)163	7	

RIGHT OF WAY MONUMENT-LARKSPUR (Interchange)

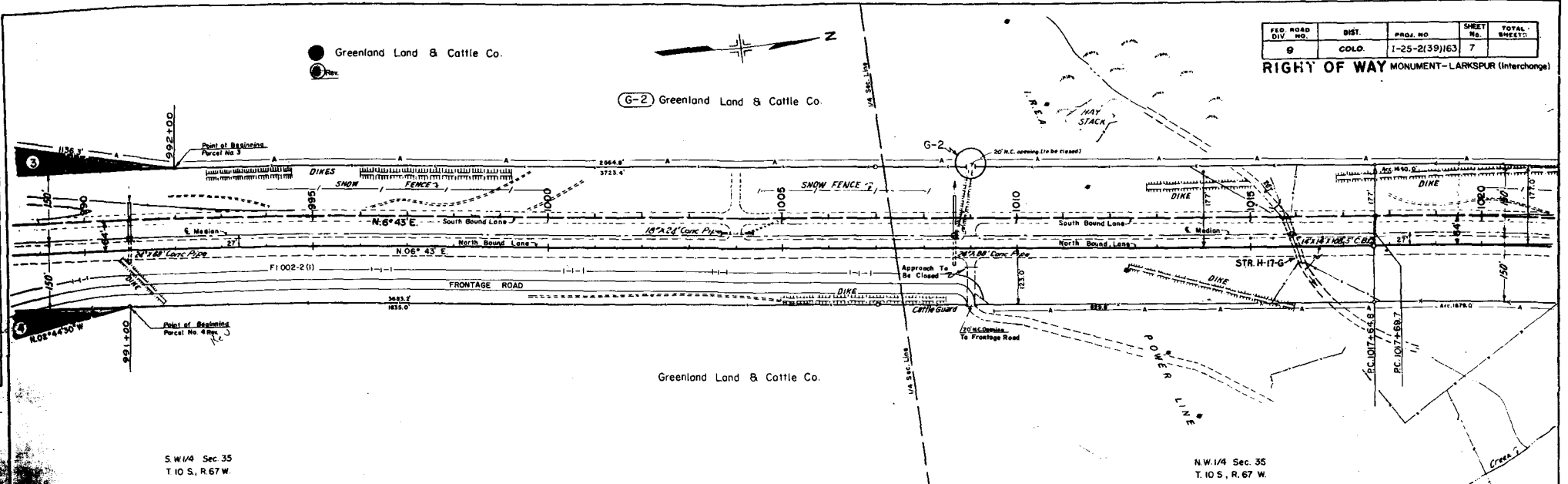

Greenland Land & Cattle Co.

S.W.1/4 Sec 35
T.10 S., R.67 W.

N.W.1/4 Sec 35
T.10 S., R.67 W.

REVISIONS	
10-3-63	Rev. Parcel No. 4 DJF

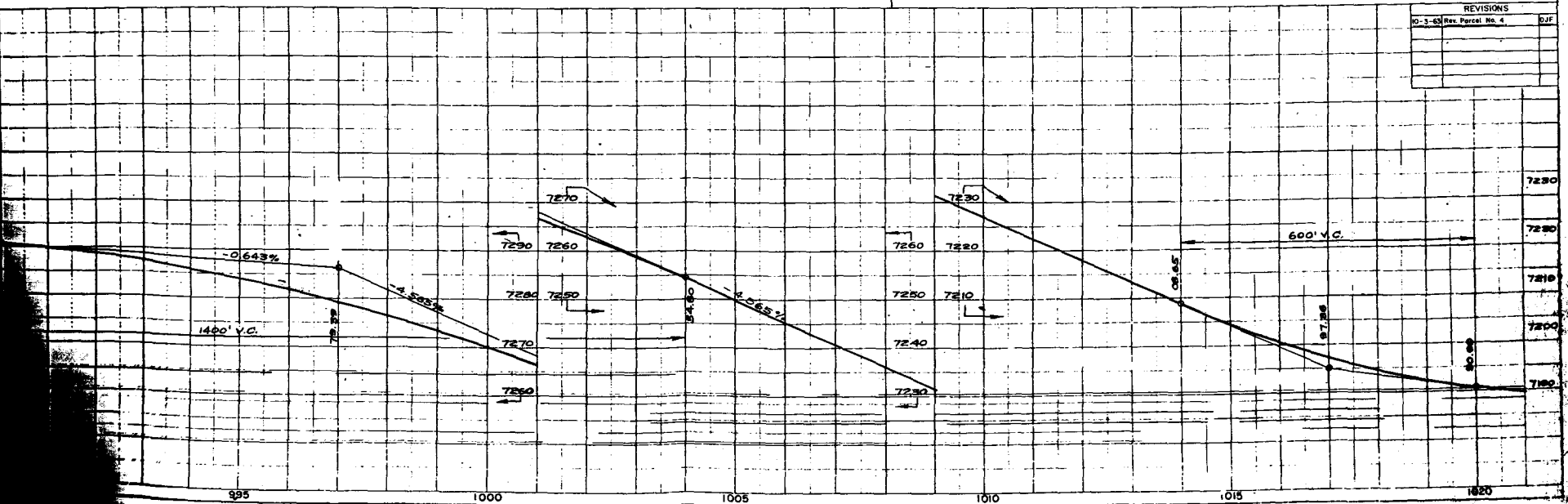

S.W. 1/4 Sec. 26
T. 10 S., R. 67 W.

N.W. 1/4 Sec. 26
T. 10 S., R. 67 W.

FED. ROAD DIV. NO.	DIST.	PROJ. NO.	SHEET NO.	TOTAL SHEETS
9	COLO.	2-25-2139163	9	

RIGHT OF WAY MONUMENT-LARKSPUR (Interchange)

G-3 Greenland Land & Cattle Co.

G-4 Greenland Land & Cattle Co.

G-5

S.E. 1/4 Sec. 26
T. 10 S., R. 67 W.

N.E. 1/4 Sec. 26
T. 10 S., R. 67 W.

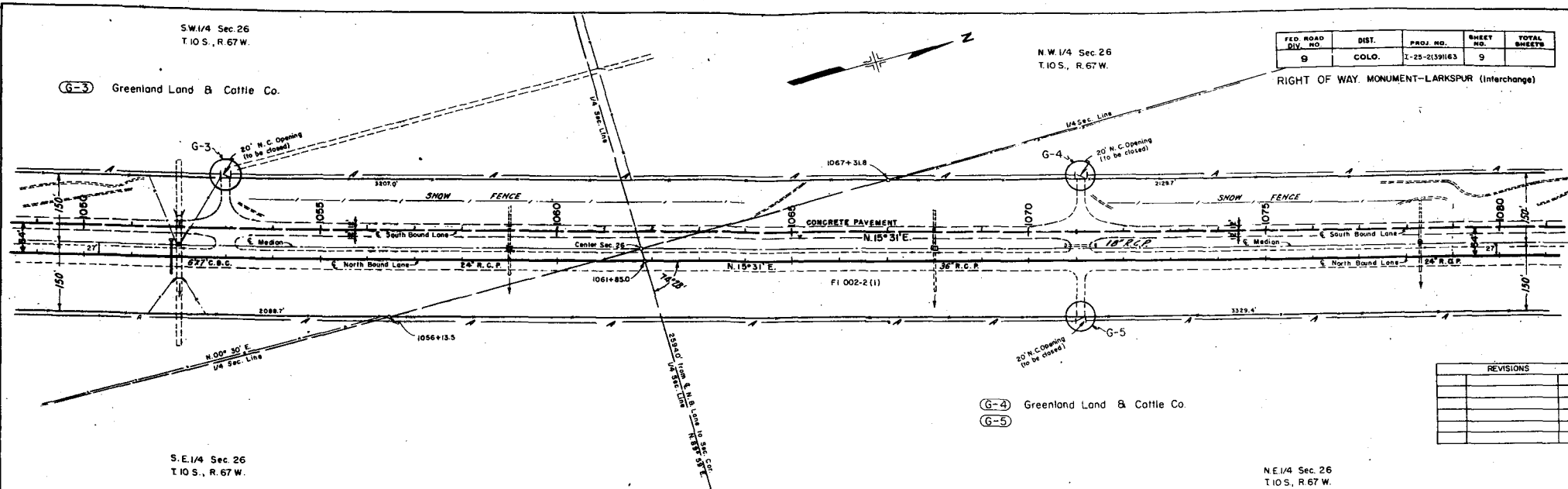

REVISIONS

Test No. 1, 01/11/04
Test No. 11A, A-1-DXO
Similar to No. 10
Test No. 11B, A-2-3(10)
Similar to No. 38
Test No. 11C, A-2-6(1)
Similar to No. 7C

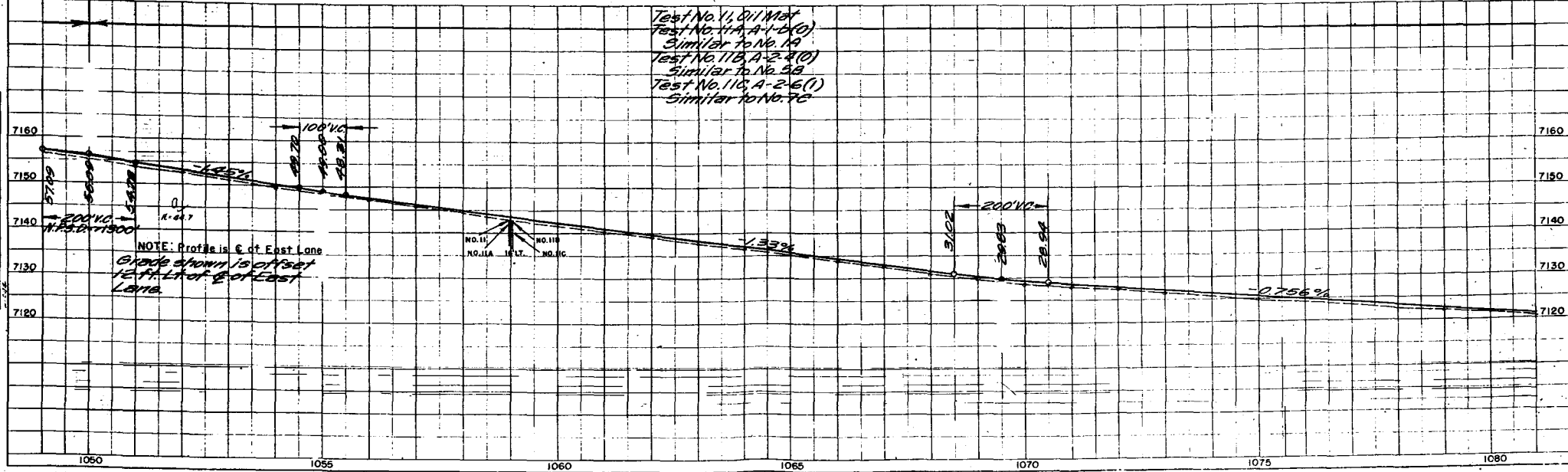

NOTE: Profile is C of East Lane
Grade shown is offset
15 ft. Lt. of C of East
Lane.

FED. ROAD DIV. NO.	DIST.	PROJ. NO.	SHEET NO.	TOTAL SHEETS
9	COLO.	I-25-21301183	10	

RIGHT OF WAY, MONUMENT-LARKSPUR (Interchange)

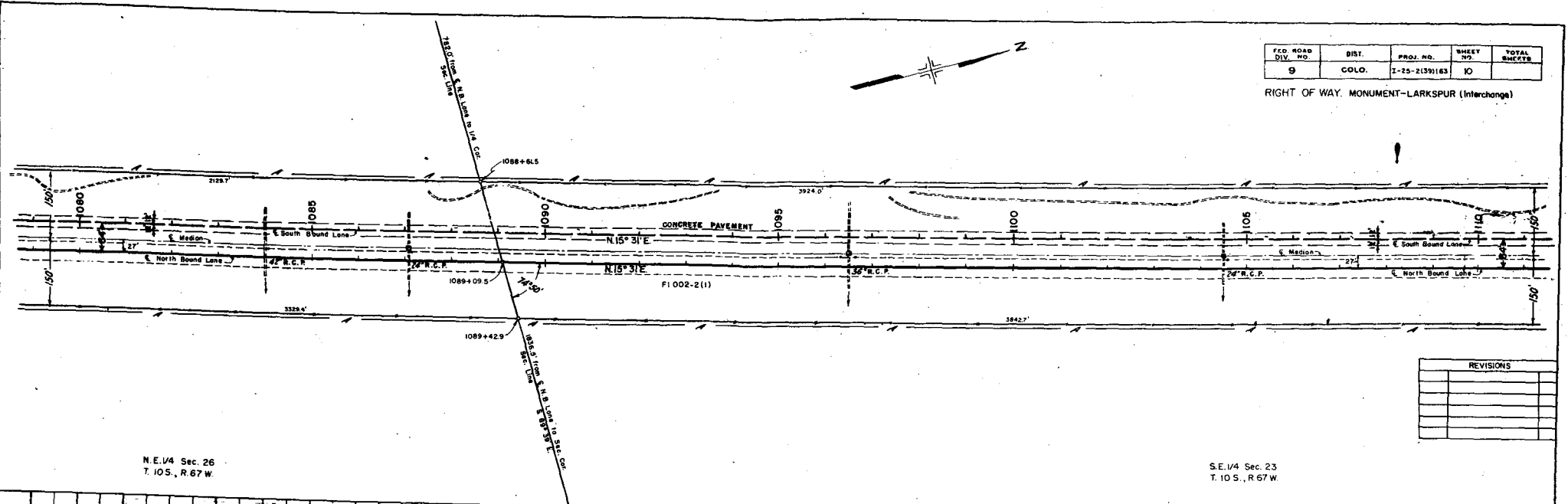

N.E. 1/4 Sec. 26
T. 10 S., R. 67 W.

S.E. 1/4 Sec. 23
T. 10 S., R. 67 W.

REVISIONS	

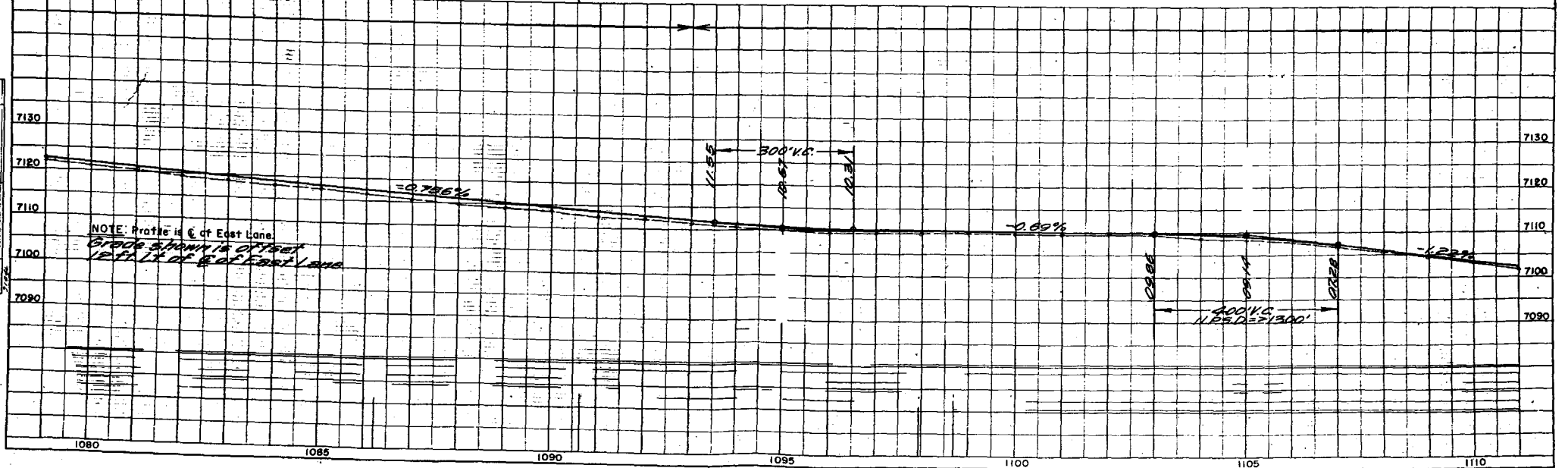

G-6 Greenland Land & Cattle Co.
G-7

FED. ROAD DIV. NO.	DIST.	PROJ. NO.	SHEET NO.	TOTAL SHEETS
9	COLO.	1-25-2(39)163	11	

RIGHT OF WAY MONUMENT-LARKSPUR (Interchange)

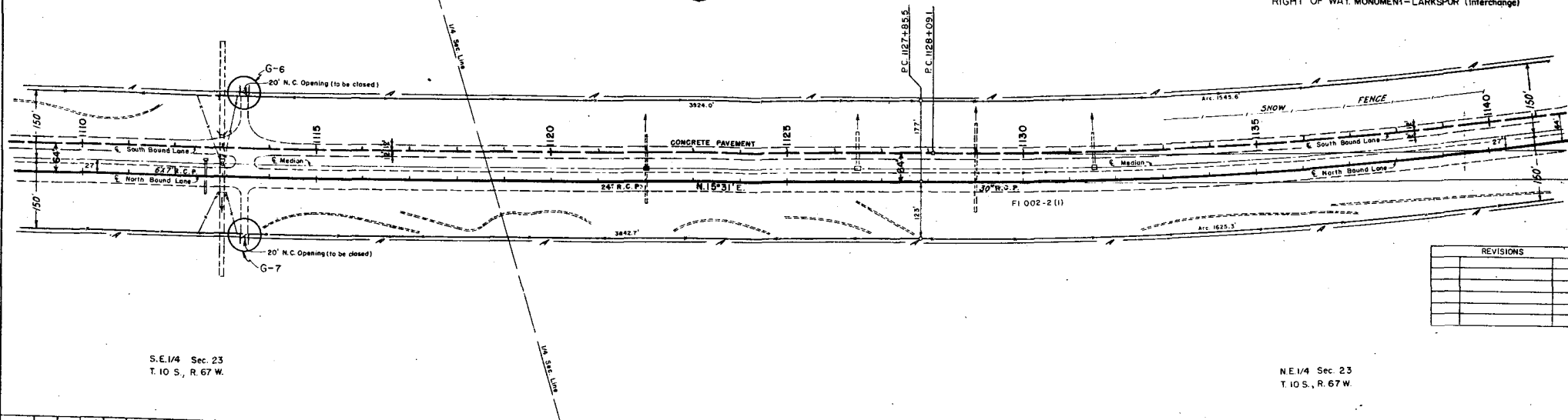

S.E. 1/4 Sec. 23
T. 10 S., R. 67 W.

NE 1/4 Sec. 23
T. 10 S., R. 67 W.

REVISIONS

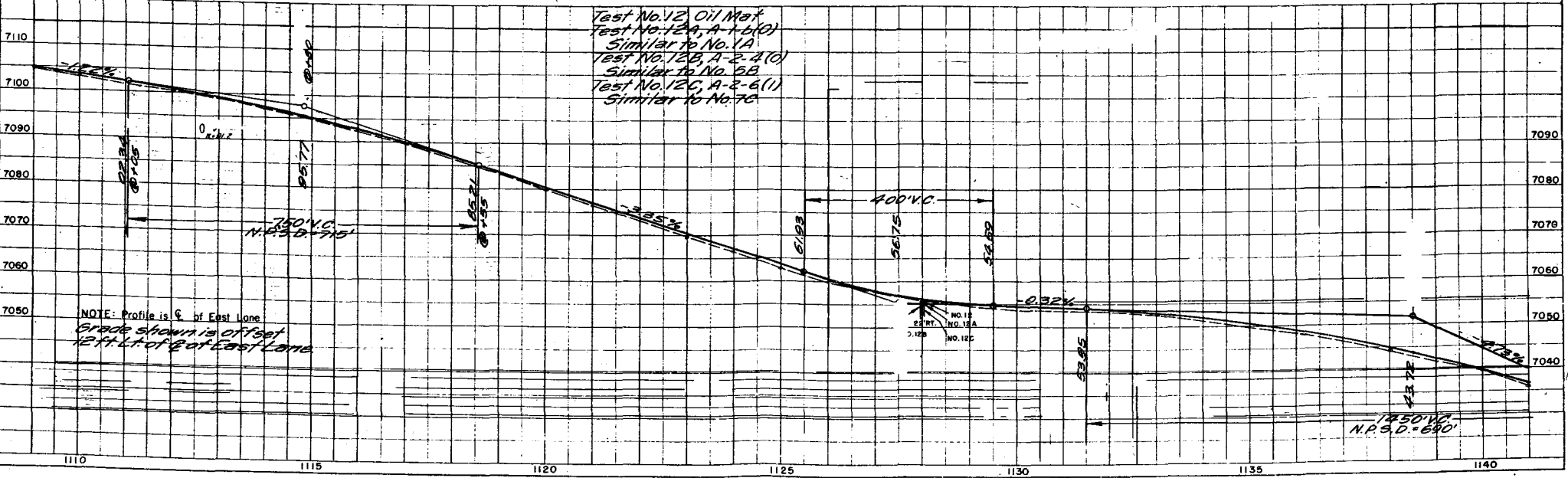

NOTE: Profile is $\frac{1}{4}$ of East Lane
Grade shown is of East Lane
12 ft. L.T. of E of East Lane

S.E. 1/4 Sec. 14
T. 10 S., R. 67 W.

FED. ROAD ELEV. NO.	DIST.	PROJ. NO.	SHEET NO.	TOTAL SHEETS
9	COLO.	125-2139163	12	

RIGHT OF WAY
MONUMENT-LARKSPUR (Interchange)

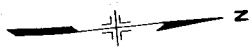

$\Delta = 17^{\circ}24' L$
 $R = 0^{\circ}30'$
 $D = 11460.0'$
 $T = 1753.6'$
 $L = 3480.0'$
 Hor. S.D. $> 1300'$
 $S = 0.015, 70 \text{ MPH}$

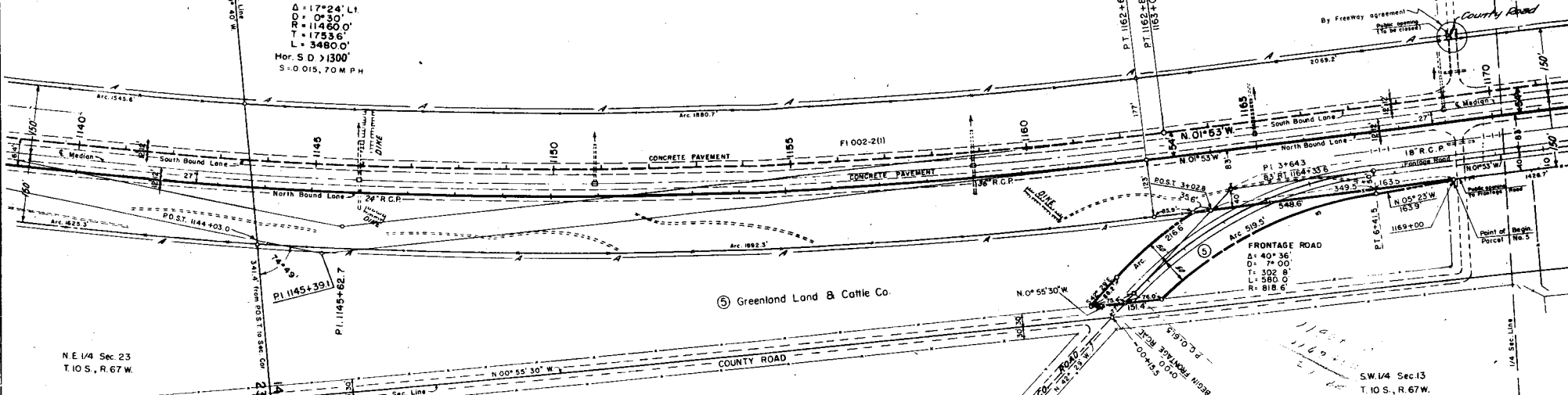

N.E. 1/4 Sec. 23
T. 10 S., R. 67 W.

S.W. 1/4 Sec. 13
T. 10 S., R. 67 W.

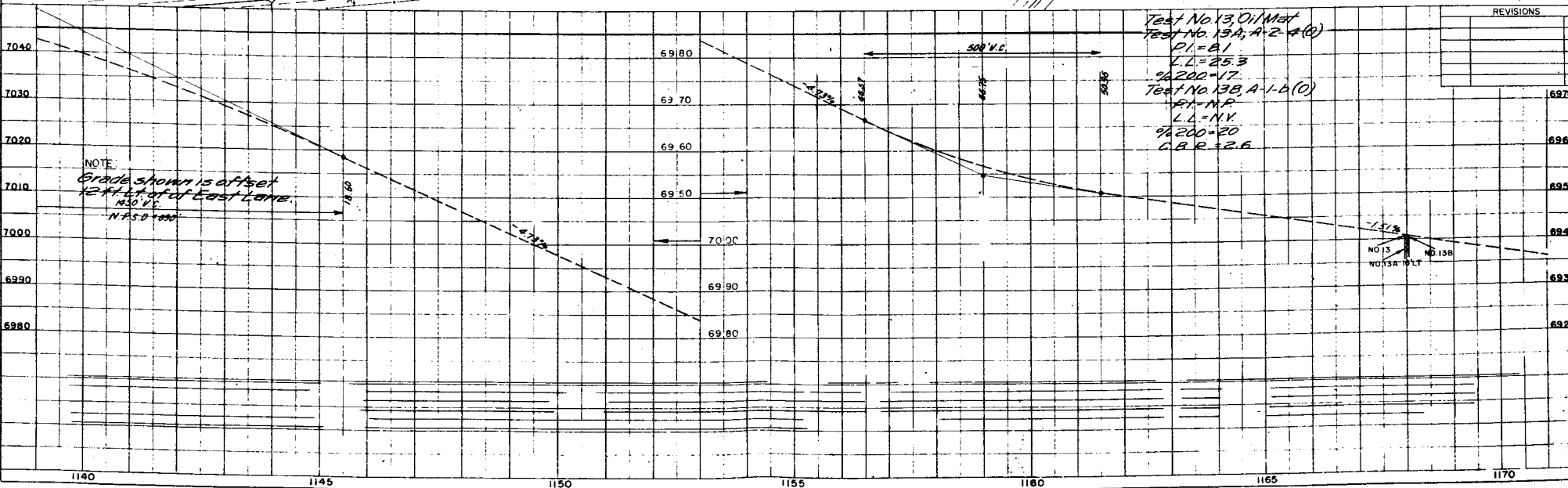

REVISIONS

DRAWN BY: [Name]
 CHECKED BY: [Name]
 DATE: [Date]

SCALE: [Scale]
 SHEET NO.: [Sheet No.]

N.E.1/4 Sec.14
T.10S., R.67W.

FED. ROAD DIV. NO.	DIST.	P. 100. NO.	SHEET NO.	TOTAL SHEETS
9	COLO.	125-21391153	13	

**RIGHT OF WAY
MONUMENT-LARKSPUR (Interchange)**

S.E.1/4 Sec.11
T.10S., R.67W.

Greenland Land & Cattle Co.

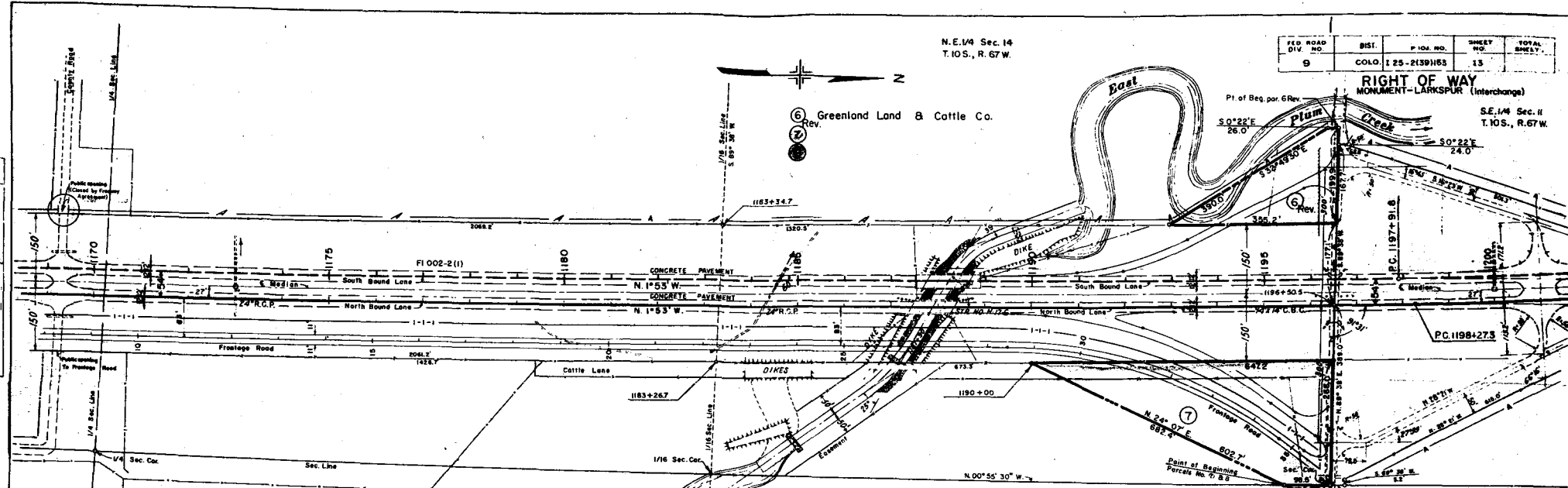
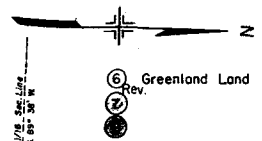

N.W.1/4 Sec.13
T.10S., R.67W.

S.W.1/4 Sec.12
T.10S., R.67W.

Test No. 1A(1) Max
Test No. 1A(2) A-2-5(0)
Similar to No. 13A
Test No. 1A(3) A-2-4(0)
Similar to No. 5B
Test No. 1A(4) A-2-6(1)
Similar to No. 7C

REVISIONS		
3-14-63	588	FCM
7-22-63	Removed Access Ditches	L.R.

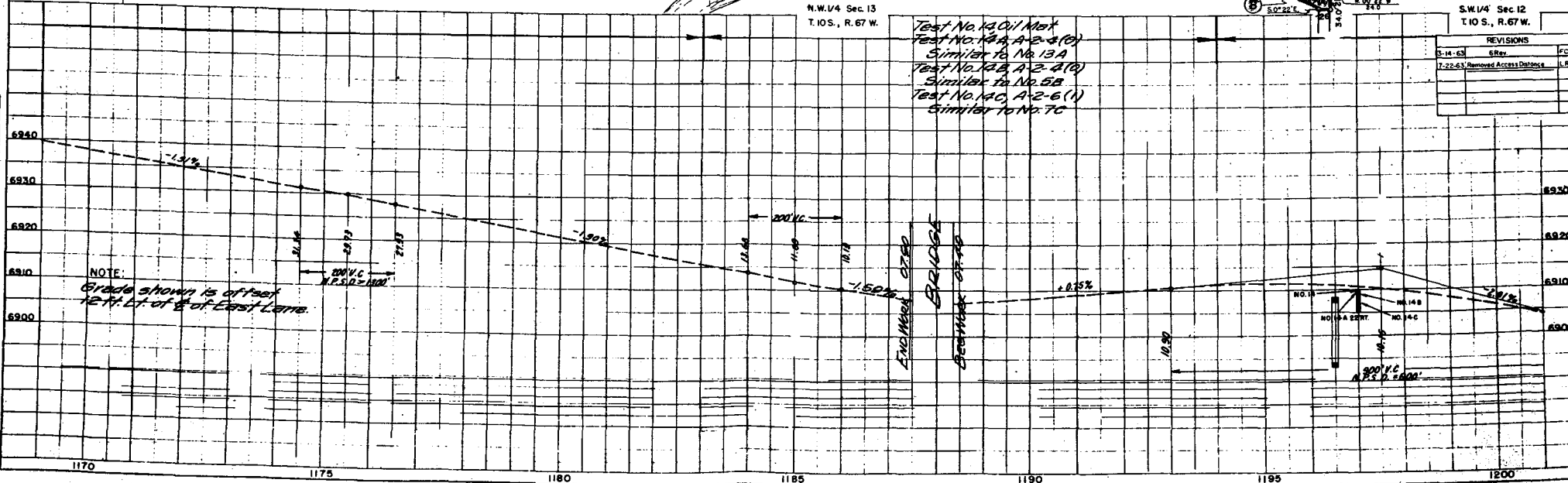

NOTE:
Grade shown is of test
72 ft. Lt. of 8' of East Lane.

BRIDGE
BETWEEN ST. 1185
AND ST. 1195

LEGEND

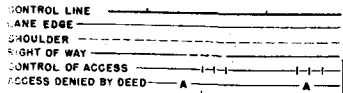

REVISIONS		
2-17-63	Changed R.O.W.	J.B.J.
2-11-63	Changed distance	M.C.
2-16-64	Added opening	M.C.
7-1-64	Closed Opening	PCM

FEDERAL ROAD DIVISION NO.	DISTRICT	PRJ. NO.	SHEET NO.	TOTAL SHEETS
8	COLORADO	1-25-2(39)1E3	14	

INTERCHANGE, Sta. 1196+ (GREENLAND) LAYOUT DETAILS MONUMENT-LARKSPUR

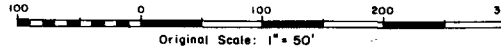
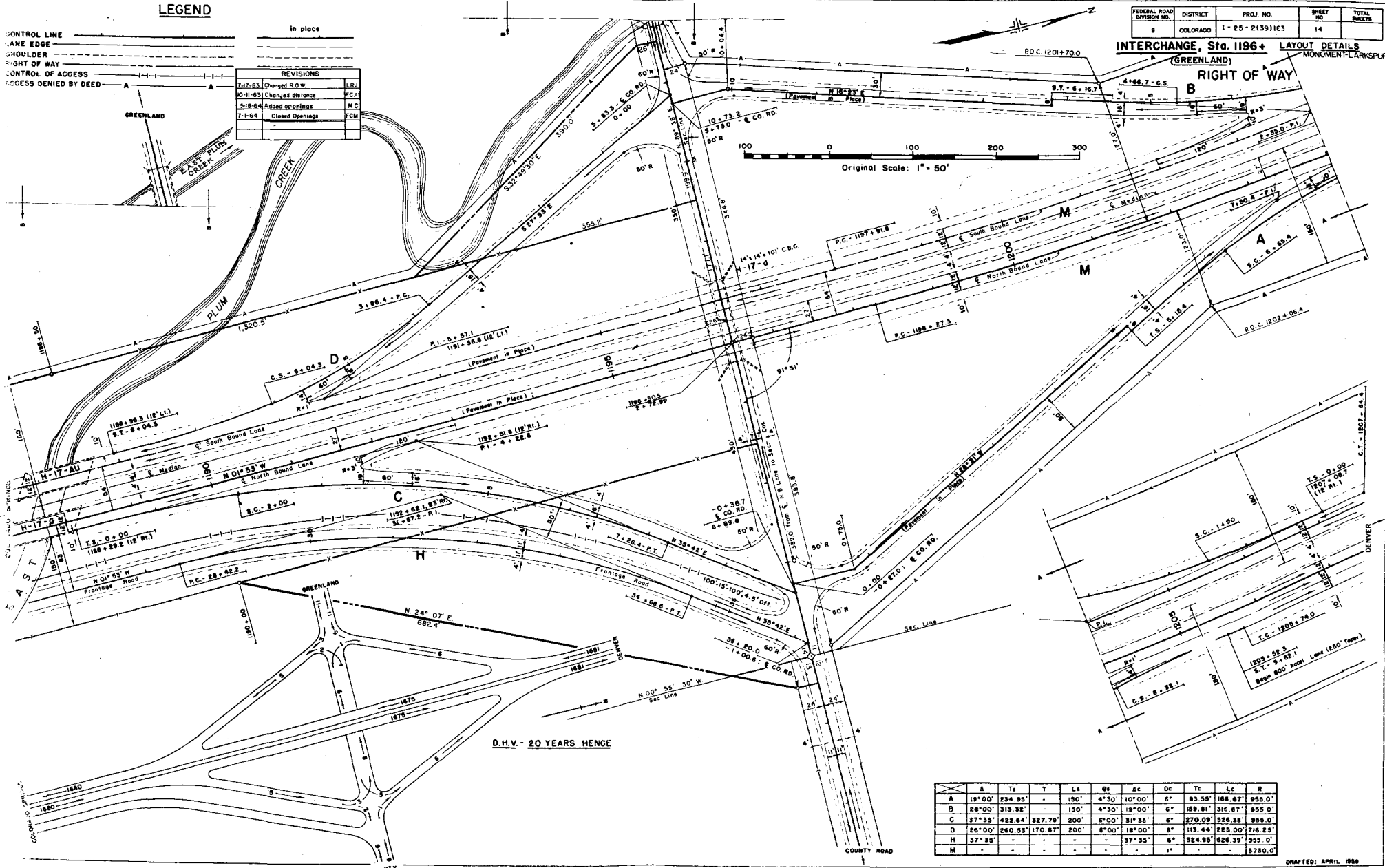

D.H.V. - 20 YEARS HENCE

	Δ	Ts	T	Ls	θs	Δc	Dc	Tc	Lc	R
A	19° 00'	234.95'	-	150'	4° 30'	10° 00'	6"	83.55'	106.67'	958.0'
B	28° 00'	313.32'	-	150'	4° 30'	19° 00'	6"	189.81'	316.67'	955.0'
C	37° 35'	422.64'	327.70'	200'	6° 00'	31° 35'	6"	270.09'	626.38'	955.0'
D	28° 00'	260.53'	170.67'	200'	6° 00'	18° 00'	6"	115.44'	228.00'	716.25'
H	37° 35'	-	-	-	-	37° 35'	6"	524.93'	626.38'	955.0'
M	-	-	-	-	-	-	1"	-	-	3750.0'

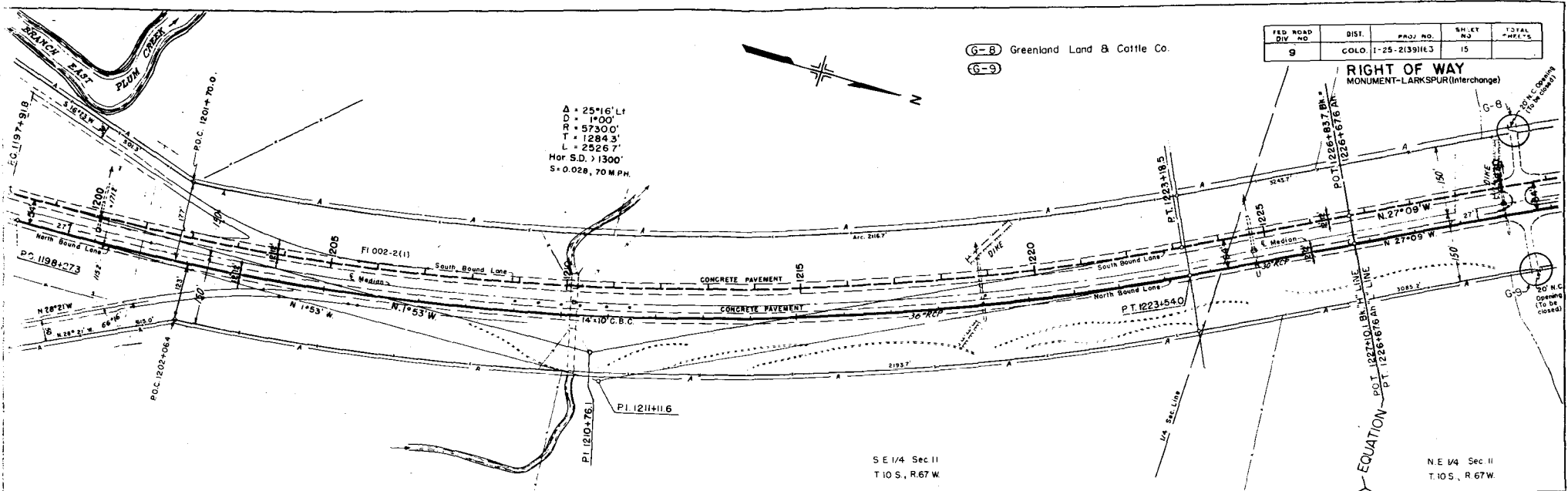

6-8 Greenland Land & Cattle Co.
6-9

FED. ROAD DIST.	PROJ. NO.	SH. ET. NO.	TOTAL SHEETS
DIV. NO. 9	COLO. 1-25-213916.3	15	

RIGHT OF WAY MONUMENT-LARKSPUR(Interchange)

$\Delta = 25^{\circ}16' Lt$
 $DR = 1^{\circ}00'$
 $R = 57300'$
 $T = 1284.5'$
 $L = 2526.7'$
 Hor. S.D. = 1300'
 $S = 0.028, 70 \text{ M.P.H.}$

SE 1/4 Sec II
T10 S., R.67 W.

NE 1/4 Sec II
T.10 S., R.67 W.

REVISIONS	
5-8-64	Added details
7-1-64	Closed Openings

Test No. 15, 011 Mat
 Test No. 15A, A-2-4 (C)
 Similar to No. 13A
 Test No. 15B, A-2-4 (C)
 Similar to No. 5B
 Test No. 15C, A-2-4 (C)
 $R_1 = 3.3$
 $L.L. = 212$
 $\% 200 = 26$

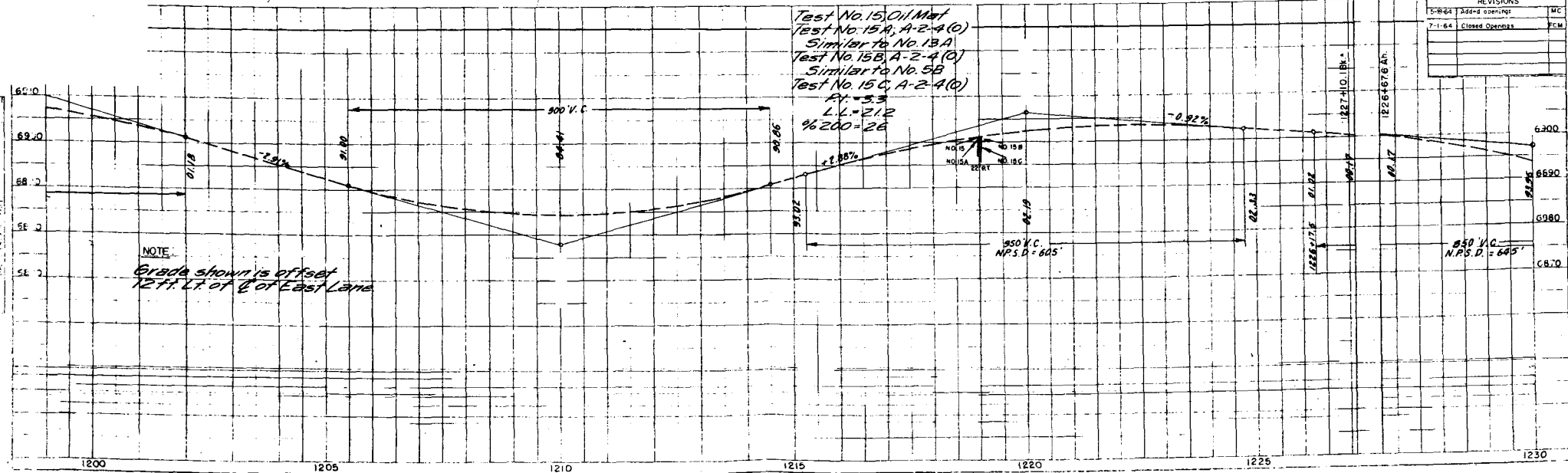

NOTE:
Grade shown is offset
12 ft Lt of C of East Lane

850' V.C.
N.P.S.D. = 645'

G-8 Greenland Land & Cattle Co.

G-9

N.W. 1/4 Sec. II
T.10S., R.67W.

FED. ROAD DIV. NO.	DIST.	PROJ. NO.	SHEET NO.	TOTAL SHEETS
9	COLO.	I-25-2(3)9163	16	

RIGHT OF WAY MONUMENT - LARKSPUR (Interchange)

S.W. 1/4 Sec. 2
T.10S., R.67W.

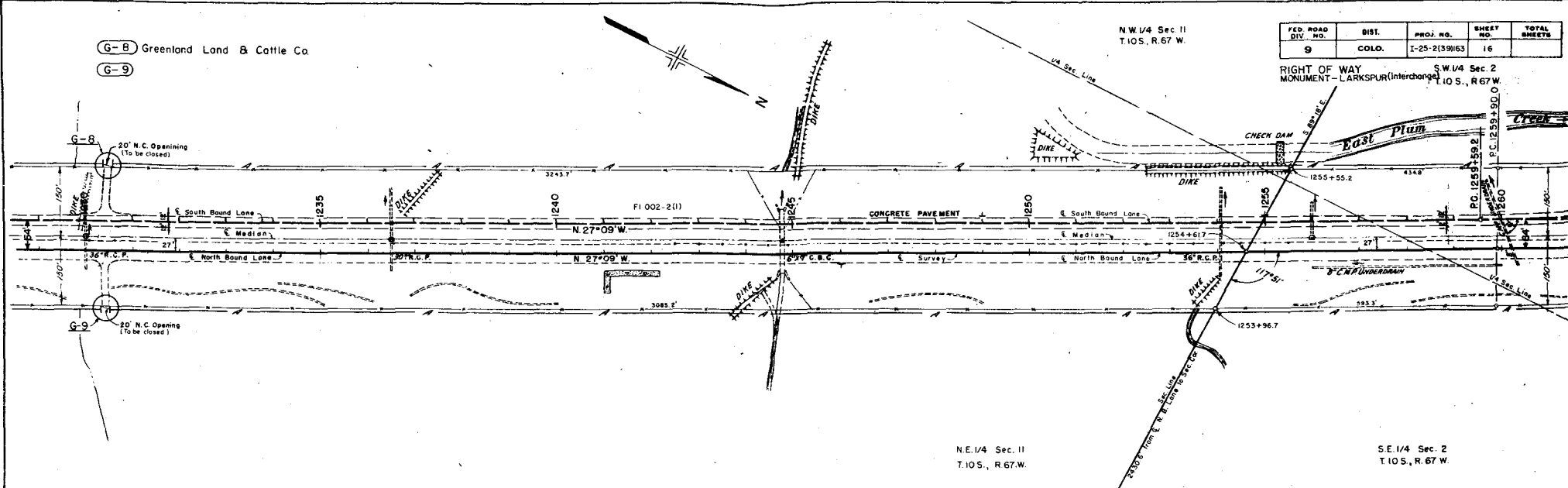

N.E. 1/4 Sec. II
T.10S., R.67W.

S.E. 1/4 Sec. 2
T.10S., R.67W.

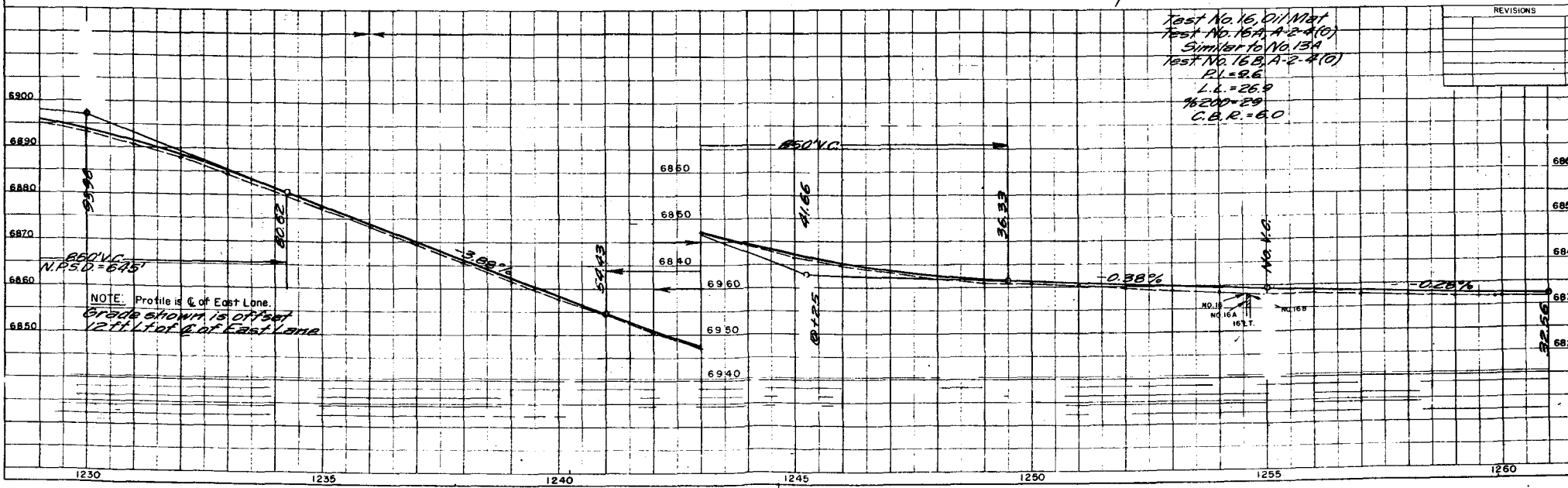

REVISIONS

NO.	DESCRIPTION

FED. ROAD DIV. NO.	DIST.	PROJ. NO.	SHEET NO.	TOTAL SHEETS
9	COLO.	I-25-239163	17	

RIGHT OF WAY MONUMENT-LARKSPUR (Interchange)

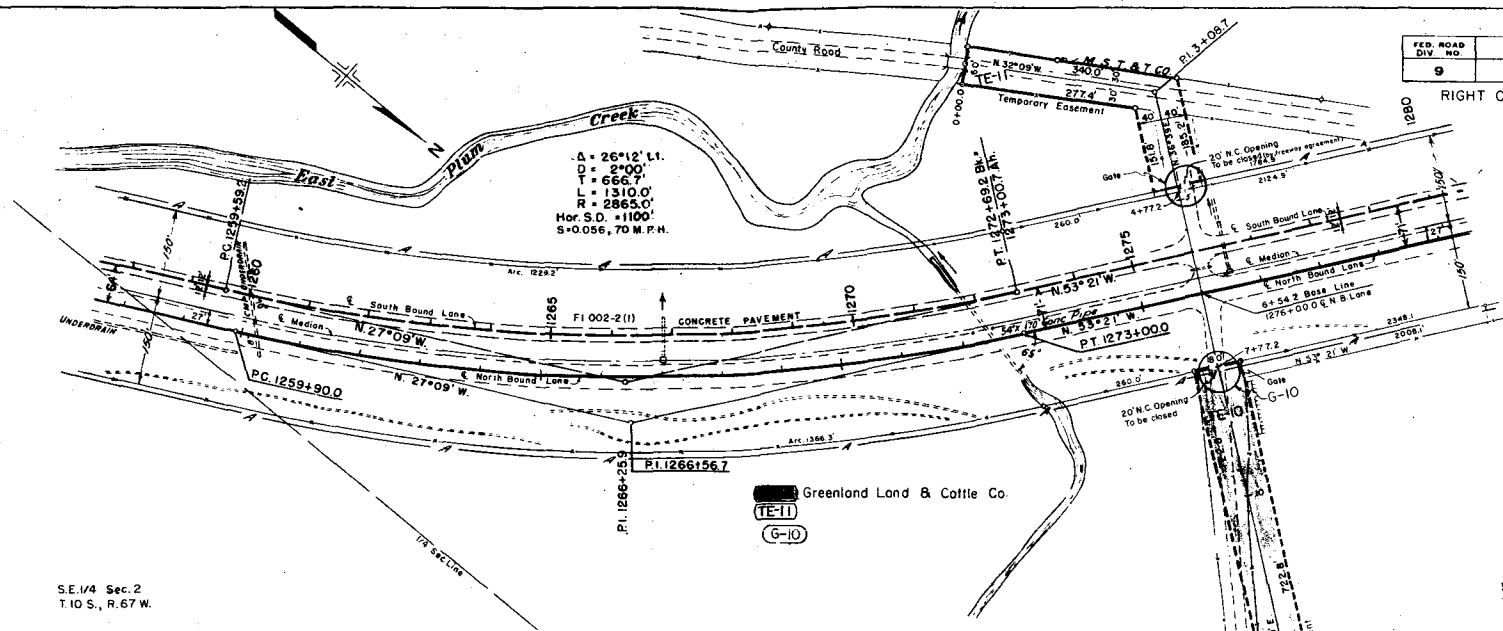

S.E. 1/4 Sec. 2
T. 10 S., R. 67 W.

SW 1/4 Sec. 2
T. 10 S., R. 67 W.

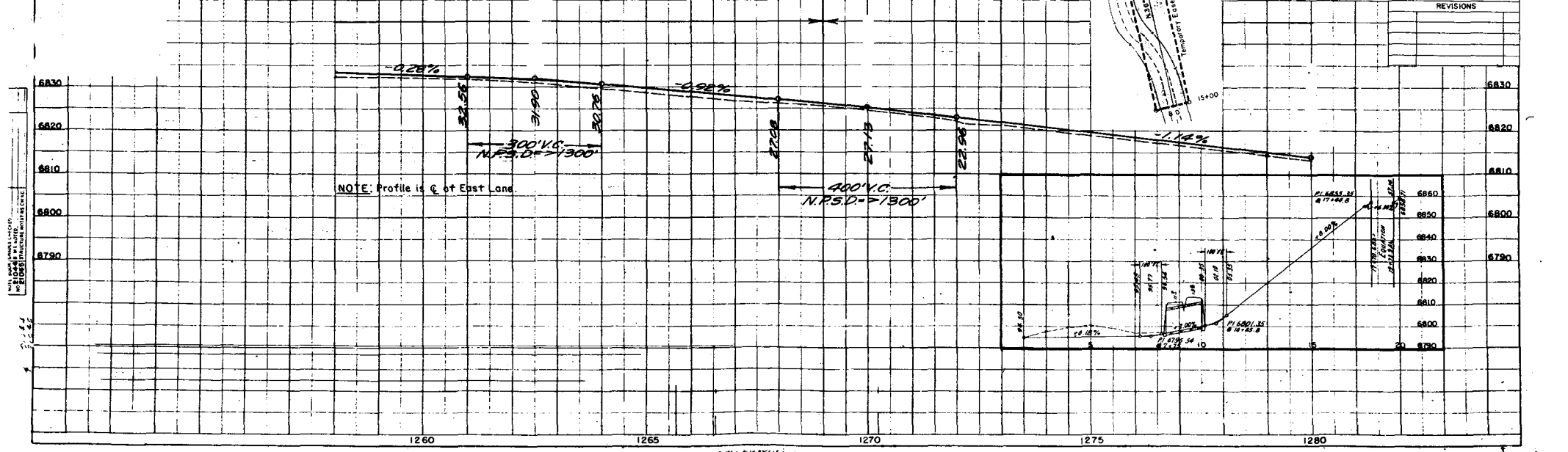

NO.	DATE	REVISIONS

S.W. 1/4 Sec. 2
T.10S., R.67W.

S.E. 1/4 Sec. 3
T.10S., R.67W.

FED. ROAD DIV. NO.	DIST.	PROJ. NO.	SHEET NO.	TOTAL SHEETS
9	COLO.	F-25-2(39)H63	18	

RIGHT OF WAY MONUMENT - LARKSPUR (Interchange)

REVISIONS

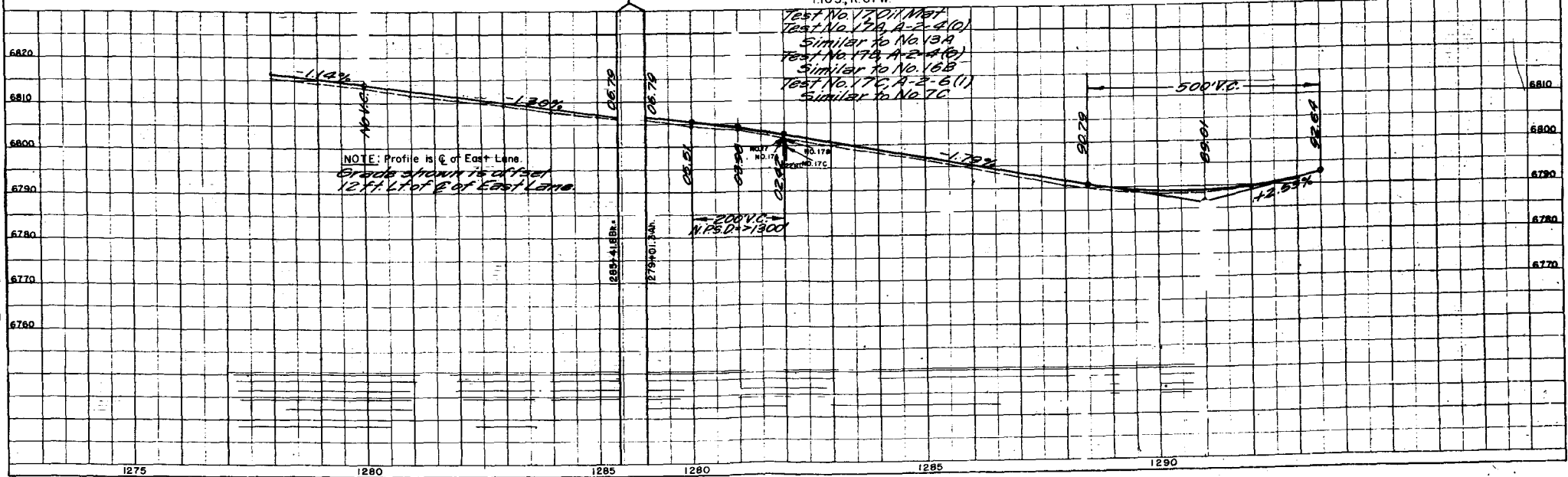
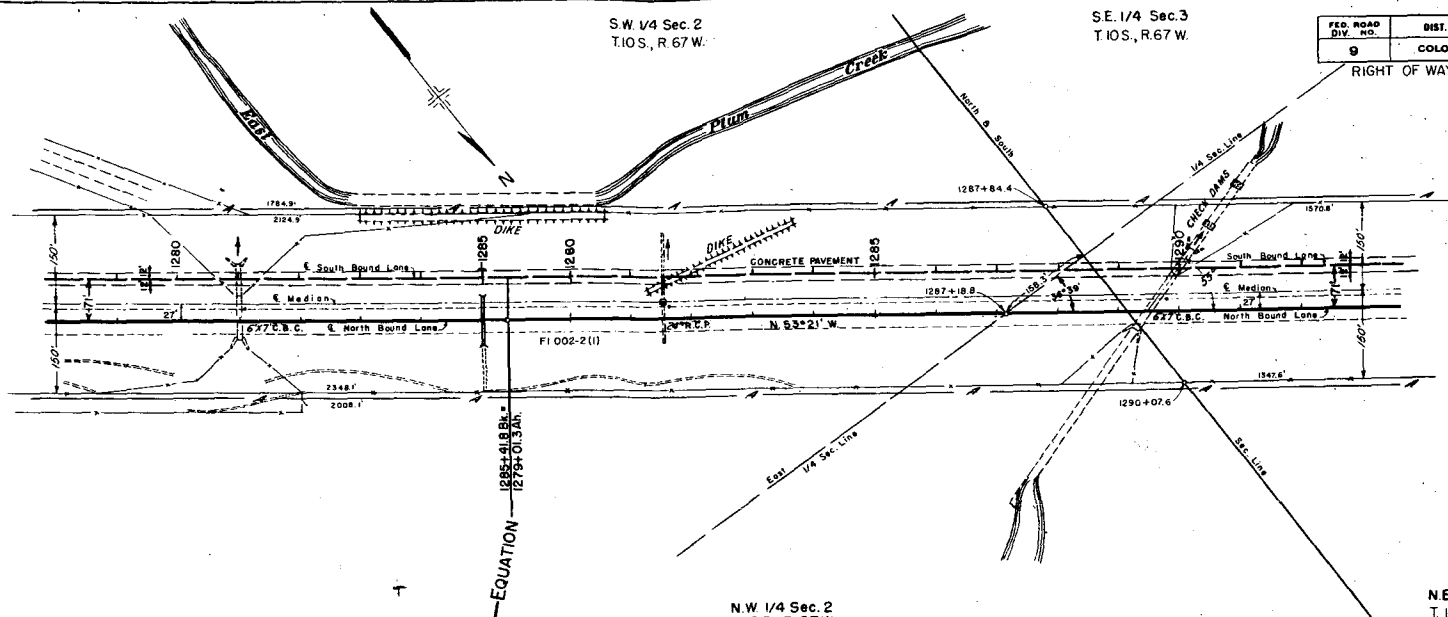

Test No. 170, D11 Mat
Test No. 171, A-2-4(1)
Similar to No. 13A
Test No. 172, A-2-4(1)
Similar to No. 16B
Test No. 173, A-2-6(1)
Similar to No. 7C

200' V.C.
N.P.S.D. = 1300

NOTES: 1. ALL DIMENSIONS ARE IN FEET UNLESS OTHERWISE SPECIFIED.

NOTES: 1. ALL DIMENSIONS ARE IN FEET UNLESS OTHERWISE SPECIFIED.

S.E. 1/4 Sec. 3
T.10S., R. 67W.

FED. ROAD DIV. NO.	DIST.	PROJ. NO.	SHEET NO.	TOTAL SHEETS
9	COLO.	I-25-2(39)163	19	

RIGHT OF WAY MONUMENT - LARKSPUR (Interchange)

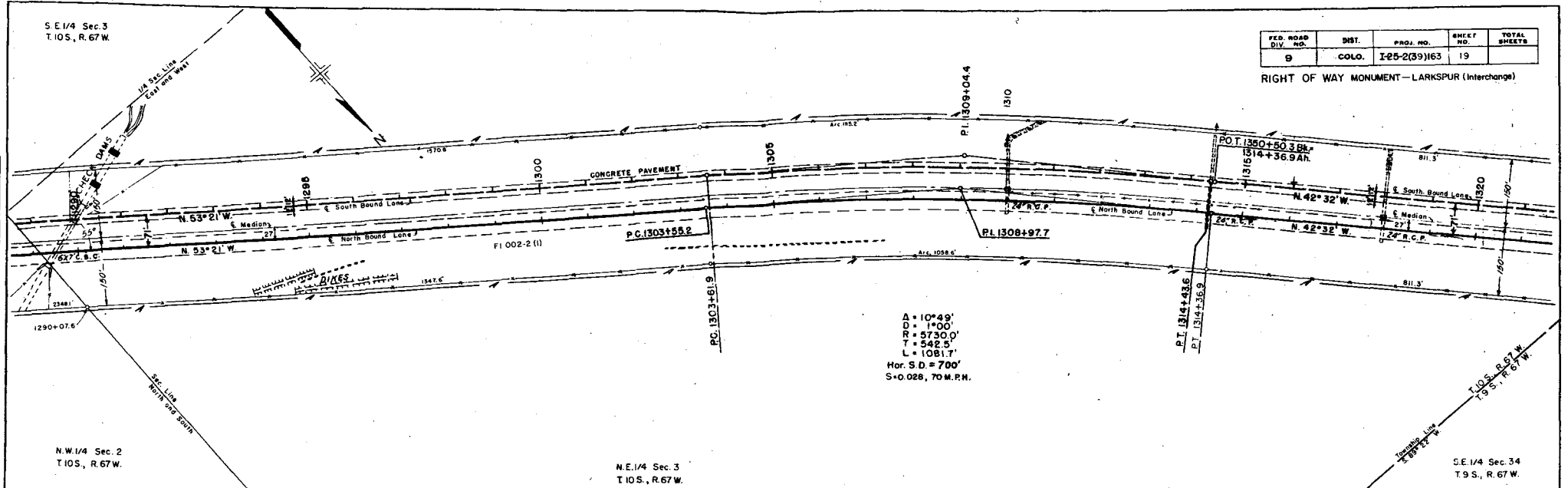

N.W. 1/4 Sec. 2
T.10S., R. 67W.

N.E. 1/4 Sec. 3
T.10S., R. 67W.

S.E. 1/4 Sec. 34
T.9S., R. 67W.

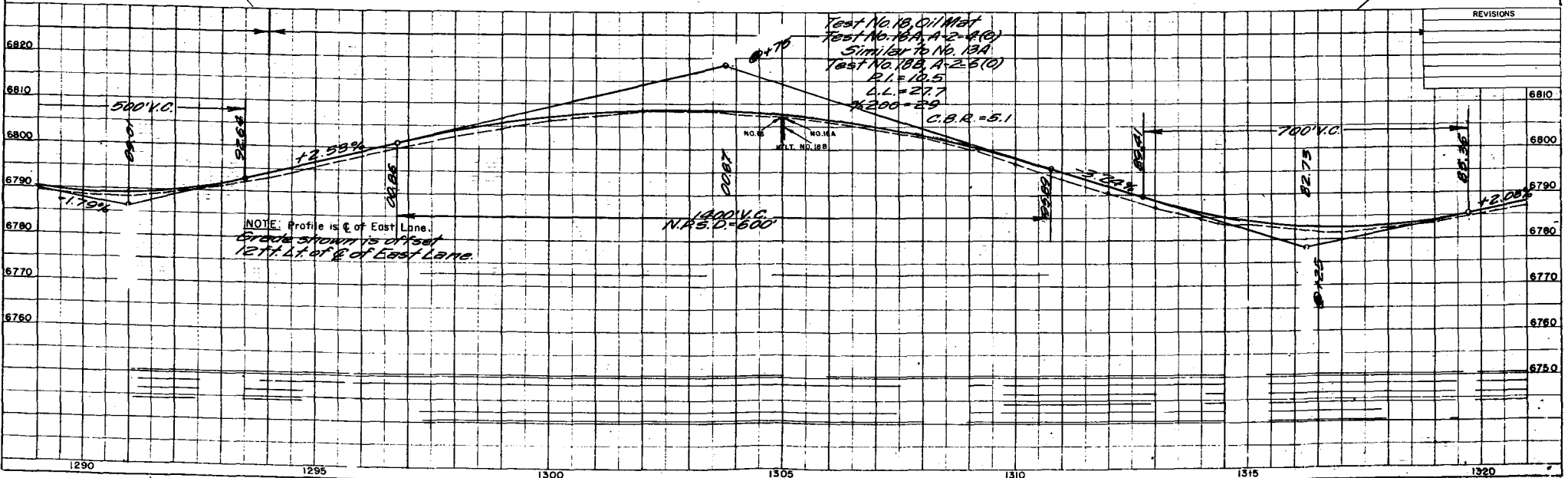

REVISIONS

PLEASE DO NOT TRIM

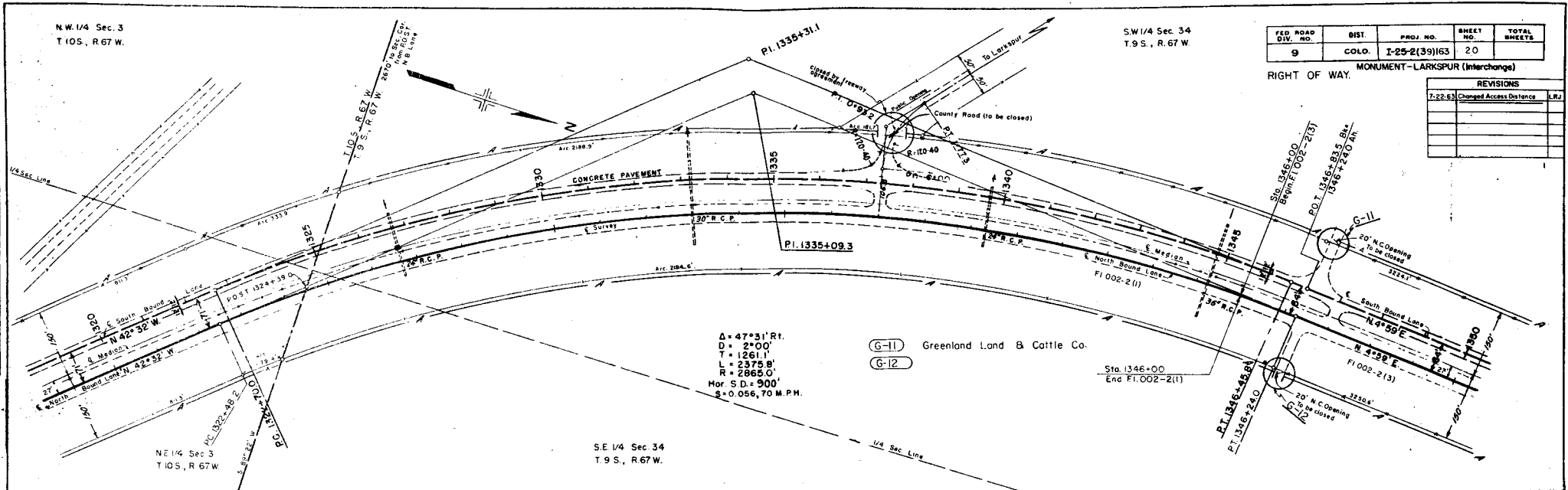

FED. ROAD DIV. NO.	DIST.	PROJ. NO.	SHEET NO.	TOTAL SHEETS
9	COLO.	I-25-2(39)163	20	

RIGHT OF WAY. MONUMENT-LARKSPUR (Interchange)

REVISIONS	
7-22-63	Changed Access Distance L.R.

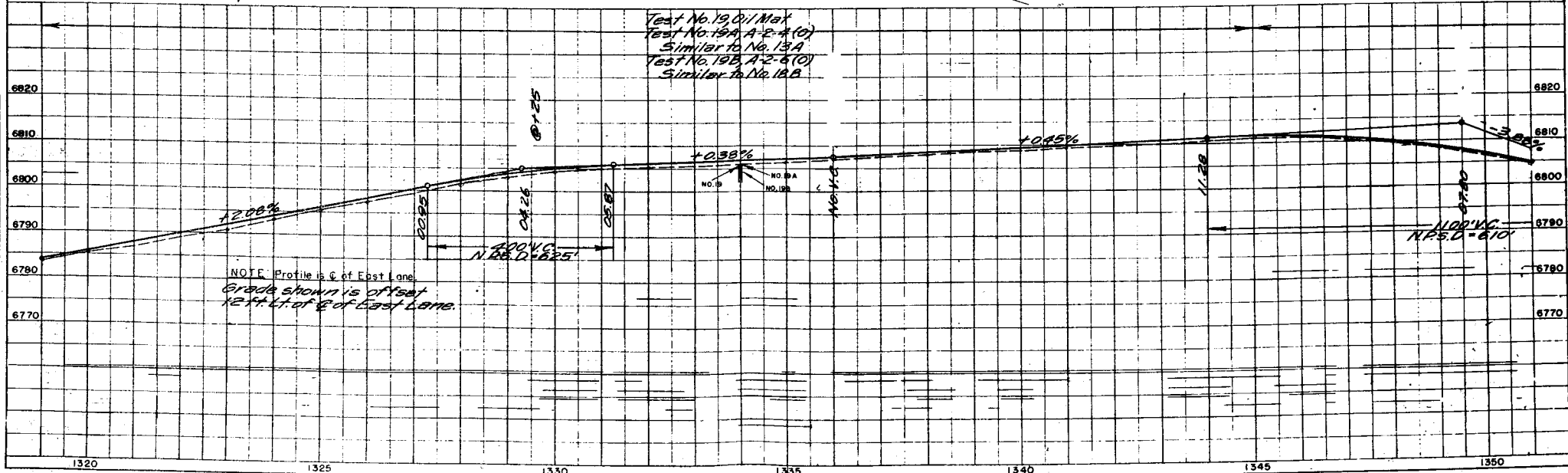

Test No. 19, 011 Max
 Test No. 19A A-2-A(10)
 Similar to No. 13A
 Test No. 19B A-2-B(10)
 Similar to No. 13B

NOTE: Profile is C of East Lane.
 Grade shown is offset
 12 ft. N. of C of East Lane.

S.W. 1/4 Sec. 34
T.9 S., R. 67 W.

N.W. 1/4 Sec. 34
T.9 S., R. 67 W.



G-13 Greenland Land & Cattle Co.
G-14

FED. ROAD DIV. NO.	DIST.	PROJ. NO.	SHEET NO.	TOTAL SHEETS
9	COLO.	I-28-2(39)163	21	

RIGHT OF WAY MONUMENT - LARKSPUR (Interchange)

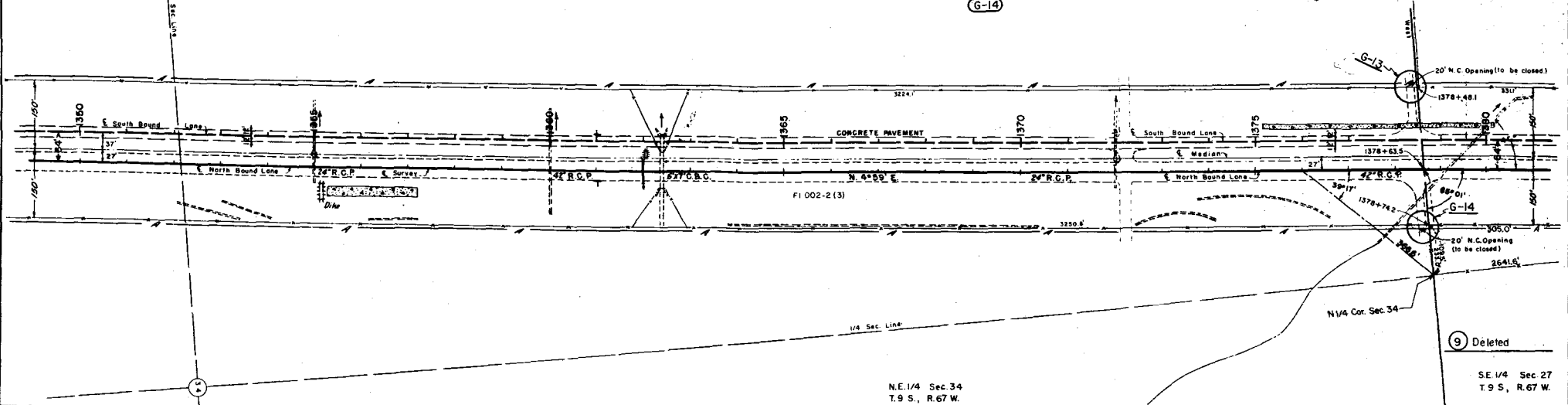

Deleted

SE 1/4 Sec. 27
T.9 S., R. 67 W.

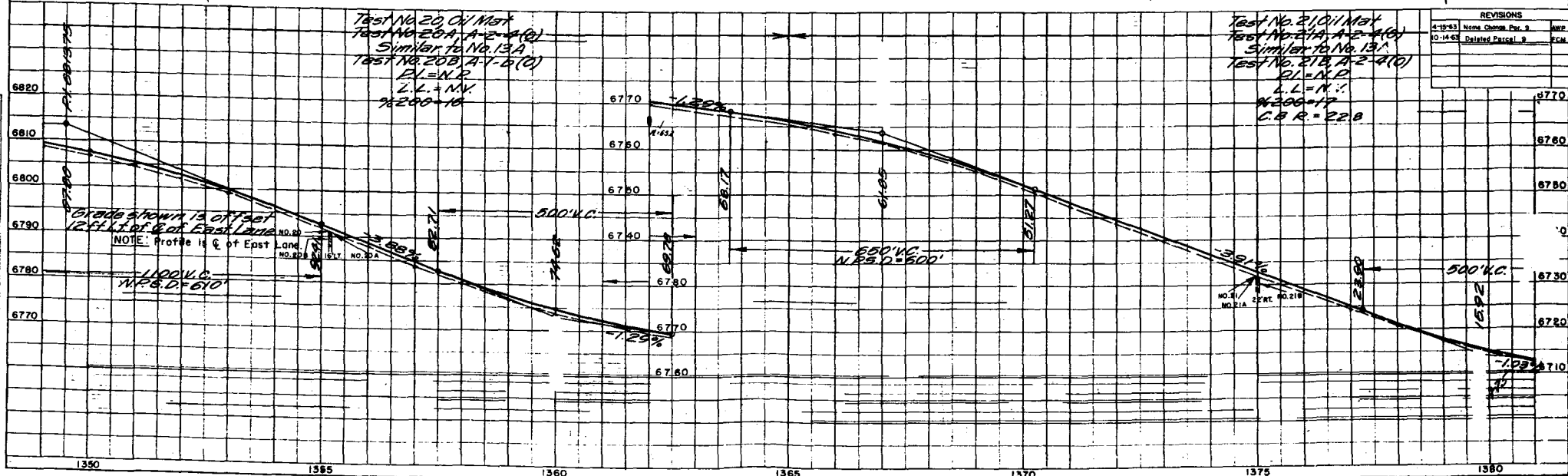

REVISIONS		
4-15-63	Name Change Par. 9	AWZ
10-14-63	Deleted Parcel 9	FCM

S.W. 1/4 Sec. 27
T. 9 S., R. 67 W.

FED. ROAD DIV. NO.	DIST.	PROJ. NO.	SHEET NO.	TOTAL SHEETS
9	COLO.	I-25-2(39)163	22	

RIGHT OF WAY
MONUMENT-LARKSPUR (Interchange)
N.W. 1/4 Sec. 27
T. 9 S., R. 67 W.

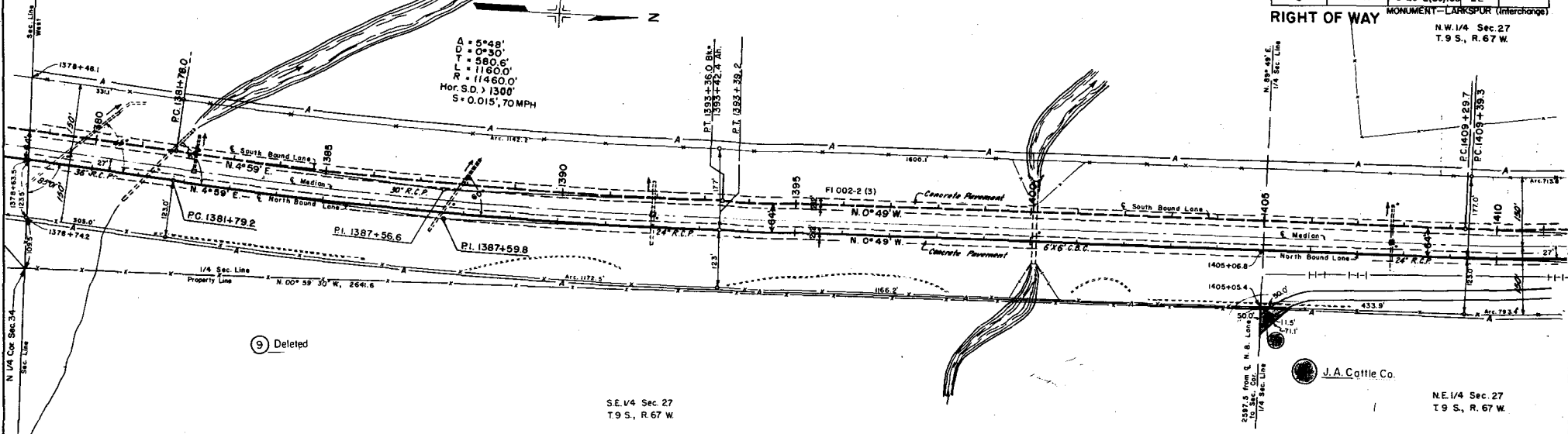

(9) Deleted

SE. 1/4 Sec. 27
T. 9 S., R. 67 W.

J.A. Cattle Co.

NE. 1/4 Sec. 27
T. 9 S., R. 67 W.

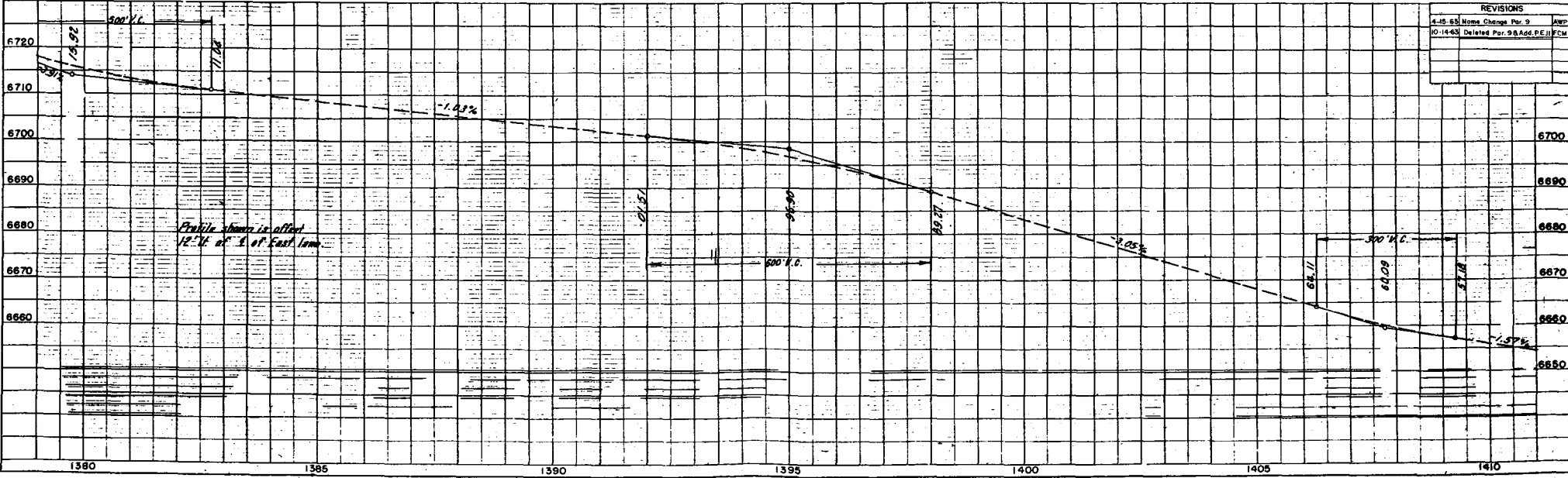

REVISIONS	
4-15-65	Name Change Per 9
10-14-63	Deleted Per 9 & Add. P.E.I. JCM

PRO. ROAD NO. OR	DIVISION	PROJ. NO.	SHEET NO.	TOTAL SHEETS
9	COLD.	I-25-2(39)163	24	

**JA Cattle Co. Road
RIGHT OF WAY MONUMENT-LARKSPUR (Interchange)**

REVISIONS		
4-5-63	Name Change	AWP
8-7-63	Rev. Access	TCM
8-21-63	Rev. Per. 10' Rev. 5' 12'	AWP
12-19-63	Expanded Access Par. 12'	AWP

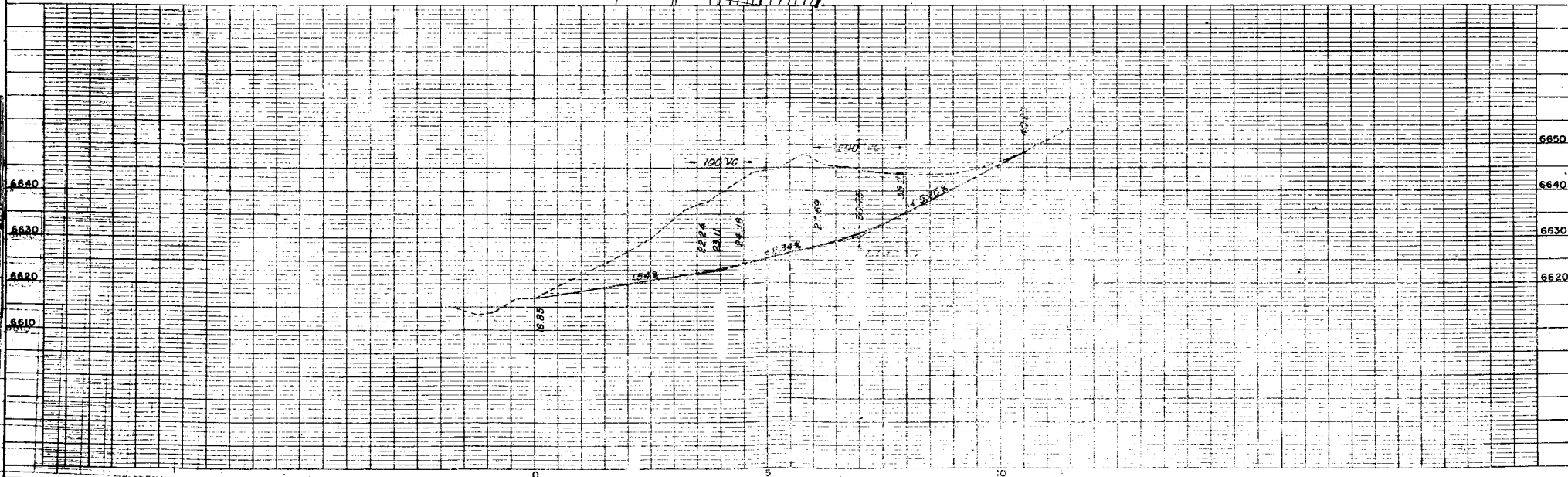
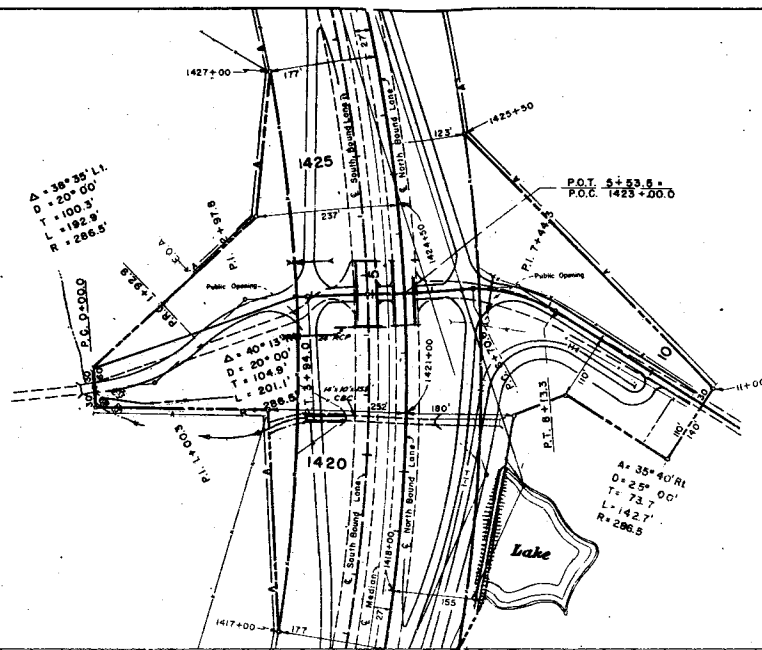

FEDERAL ROAD DIVISION NO.	DISTRICT	PROJ. NO.	SHEET NO.	TOTAL SHEETS
9	COLORADO	1-25-2(39)163	26	

RIGHT OF WAY MONUMENT—LARKSPUR (Interchange)

REVISIONS		
2-19-63	Added Reg. Sta.	FCM
3-21-63	Name Change	AWP
4-24-63	Rev. Parcel No. 1	J.R.J.
5-14-63	Deleted Frontage of Rev.	FCM
7-2-63	Name Change	J.R.J.
10-3-63	Rev. Parcel No. 4	D.J.T.

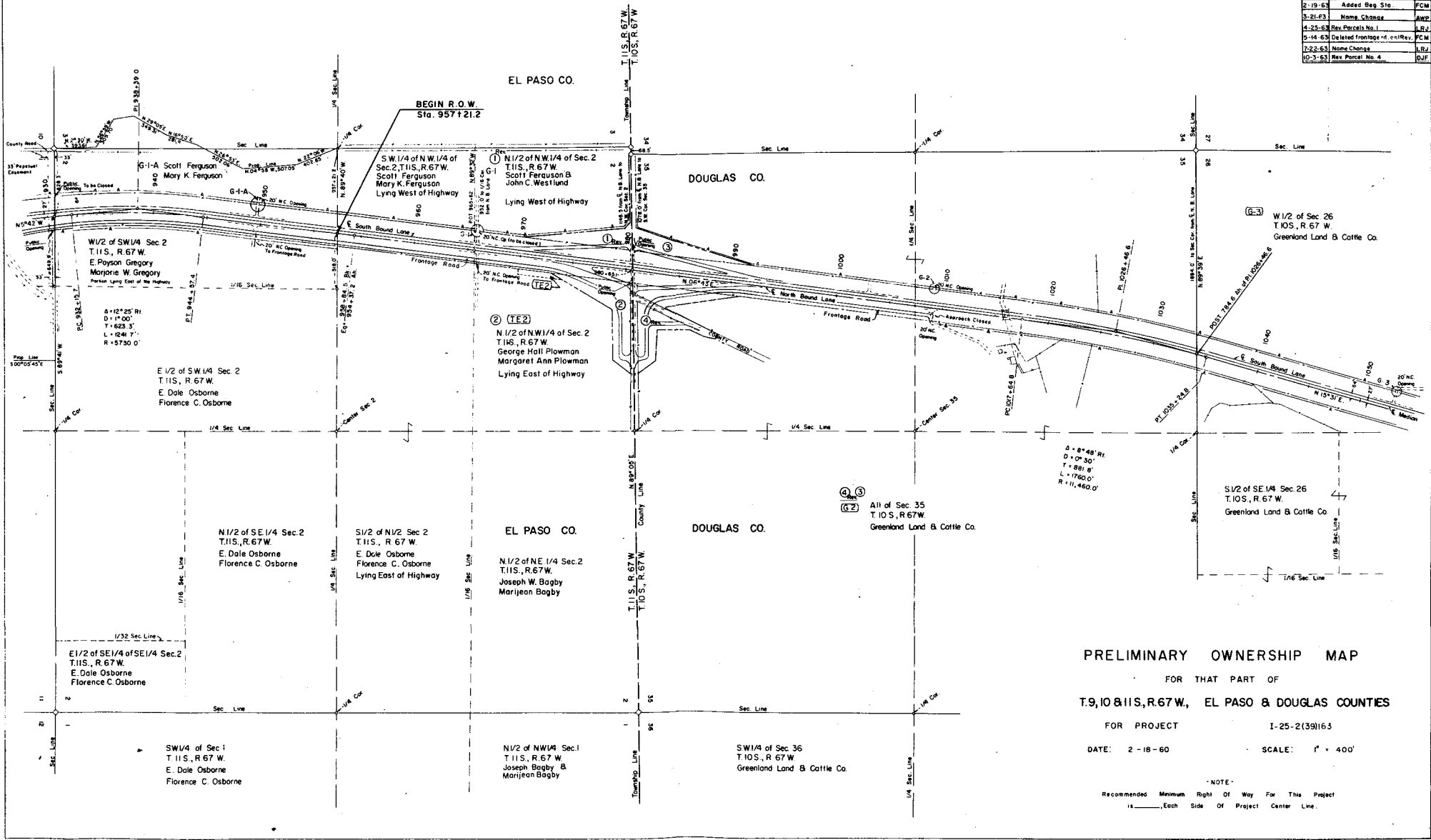

PRELIMINARY OWNERSHIP MAP
 FOR THAT PART OF
T.9,10&11S.,R.67W., EL PASO & DOUGLAS COUNTIES
 FOR PROJECT I-25-2(39)163
 DATE: 2-18-60 SCALE: 1" = 400'

NOTE:
 Recommended Minimum Right Of Way For This Project
 is _____ Each Side Of Project Center Line.

FEDERAL ROAD DIVISION NO.	DISTRICT	PROJ. NO.	SHEET NO.	TOTAL SHEETS
9	COLORADO	1-25-2(39)163	27	

RIGHT OF WAY MONUMENT-LARKSPUR (Interchange)

REVISIONS	

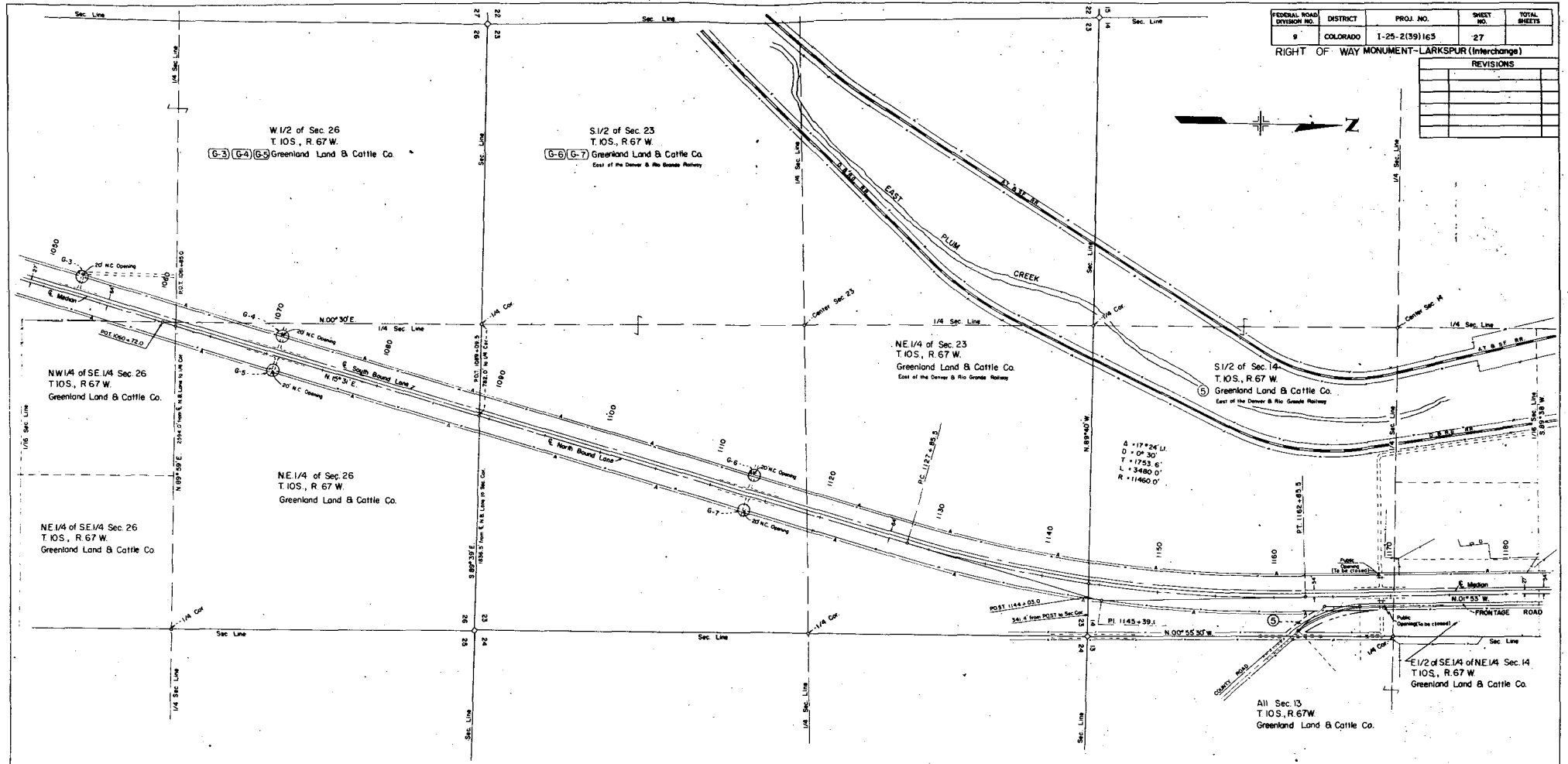

PRELIMINARY OWNERSHIP MAP
 FOR THAT PART OF
T.9, 10 & 11S, R.67W, EL PASO & DOUGLAS COUNTIES
 FOR PROJECT I-25-2(39)163
 DATE: 2-18-60 SCALE: 1" = 400'

NOTE:
 Recommended Minimum Right Of Way For This Project
 is _____, Each Side Of Project Center Line.

REVISIONS		
2-19-63	Added End Site	PCM
4-15-63	Home Change 9, 10 & 11	AMP
5-2-63	Added E.I.	PCM
9-7-63	Rev. Par 10 & Added Par 12	PCM
9-21-63	Rev. Par 10 & B. 12	AMP
10-14-63	Deleted Par 9 & Added PEI	PCM
12-19-63	Changed Access Par. 12	AMP

FEDERAL ROAD DIVISION NO.	DISTRICT	PROJ. NO.	SHEET NO.	TOTAL SHEETS
5	COLORADO	1-25-2(39)163	29	

RIGHT OF WAY MONUMENT-LARKSPUR (Interchange)

All of Sec 21
T9S, R67W
Paul W Brown
Except G.B.R.G. RR & Santa Fe RR, R.O.W.

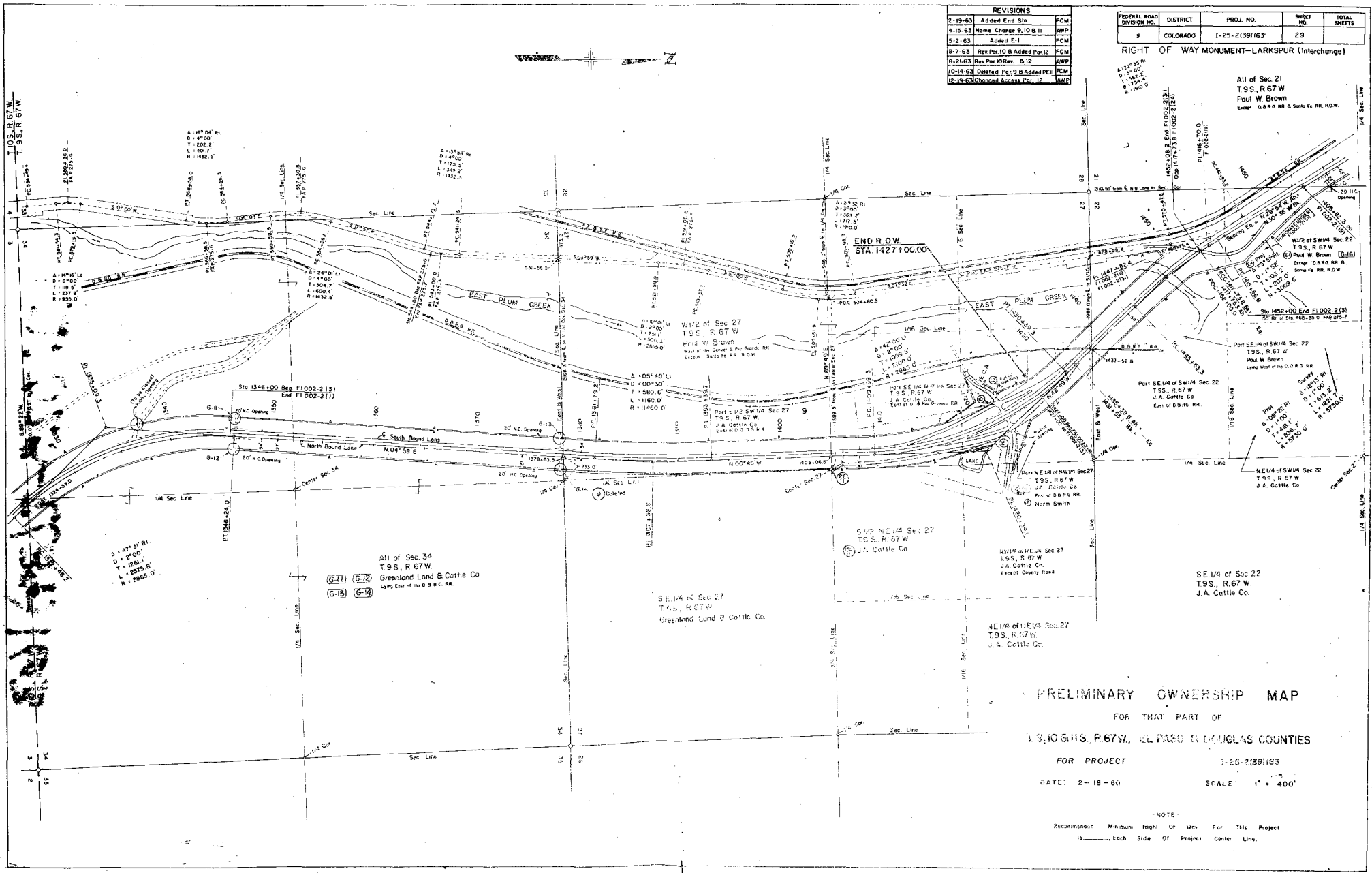

PRELIMINARY OWNERSHIP MAP

FOR THAT PART OF
1/2, 1/4 & 1/8 S. R. 67 W., EL PASO & DOUGLAS COUNTIES

FOR PROJECT 1-25-2(39)163

DATE: 2-16-60

SCALE: 1" = 400'

NOTE:
Recommended Minimum Right Of Way For This Project
is _____ Each Side Of Project Center Line.

A-111