

COLORADO DEPARTMENT OF HIGHWAYS

PLAN AND PROFILE OF PROPOSED FEDERAL AID PROJECT NO. 1-25-2(42)102 STATE HIGHWAY NO. 1 PUEBLO COUNTY

FEDERAL ROAD REGION NO.	DIVISION	PROJ. NO.	SHEET NO.	TOTAL SHEETS
9	COLORADO	1-25-2(42)102		

RIGHT OF WAY		
EDEN - DUMP ROAD		
REVISIONS		
NO.	DESCRIPTION	REC.
1-50	END CONST.	

INDEX OF SHEETS

SHEET NO.	TITLE
1	TITLE SHEET
2-3	TABULATION OF PROPERTIES
4-5	DETAILS OF INTERCHANGES AT STA. 1905+ & STA. 1989+
6-14	PLAN & PROFILE SHEETS SHOWING R.O.W.
15-16	OWNERSHIP MAPS

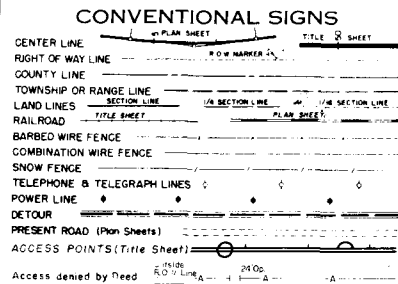

SCALES OF ORIGINAL DRAWINGS

ON PLAN 1 IN. = 100 FT.

ON PROFILE 1 IN. = 100 FT. HORIZONTAL
1 IN. = 10 FT. VERTICAL

GRADE LINE ON PROFILE IS SHOWN AS GRADE OF FINISHED ROAD

LENGTH OF PROJECT = 4.250 MILES (R.O.W.)

FILE COPY - DO NOT
REMOVE FROM OFFICE

RIGHT OF WAY

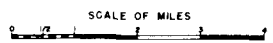
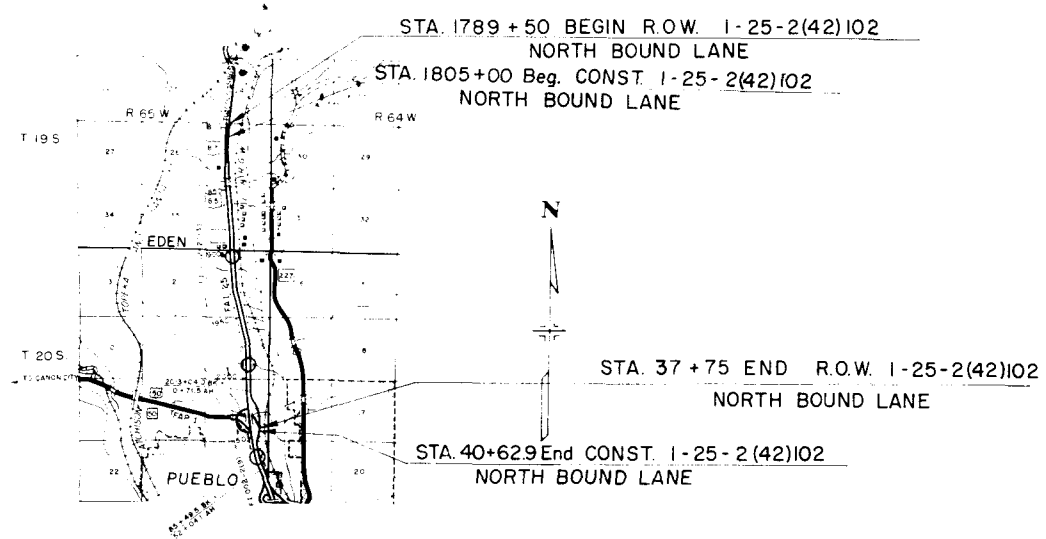

R. O. W. TABULATION OF PROPERTIES IN PUEBLO COUNTY S. H. No. 1 PROJ. 1-25-2(42) 102

FEDERAL ROAD DISTRICT NO.	DISTRICT	PROJ. NO.	SHEET NO.	TOTAL SHEETS
9	COLORADO	1-25-2(42) 102	2	

REVISIONS	
1-25-2(42) Rev. 2, E-496A Rev. 2	REC

PARCEL NO.	OWNER	ADDRESS	LOCATION	AREA IN ACRES			RIGHT OF WAY					REMARKS
				REMAINDER	PARCEL	TO BE ACQUIRED	Date	Land	Impr.	Damage	Misc.	
484 Rev.	ALICE C. CLARK, MIRIAM H. HALL & WILLIAM DOERTENBACH, JR.	DELETED	T 20 S., R 65 W. SECTION 13 Part of the SW 1/4 of the SE 1/4	6.0	0.039	0.039						
485	The STANDARD FIRE BRICK CO., c. Coa. Corp.		SECTIONS 13 & 12 E 1/2 of the SW 1/4 of the NE 1/4, Sec. 13 SE 1/4 of the SW 1/4 of the SE 1/4, Sec. 12	54.3	1.998	1.998	8-25-60	4000.00				*4000.00
486		DELETE										
487	24700 - S.H. RAYSON, JR., JOHN D. McCALL & WENDELL S. HOLMES, Co-owners Trustees 76700 - GEORGE H. KRAUSE & DOROTHY J. KRAUSE		SECTION 12 NW 1/4 of the SW 1/4 of the NE 1/4 of the SE 1/4	See Parcel 488	6.154	6.154	5-7-60	18325.00		103.00		*18428.00
488	24700 - S.H. RAYSON, JR., JOHN D. McCALL & WENDELL S. HOLMES, Co-owners Trustees 76700 - GEORGE H. KRAUSE & DOROTHY J. KRAUSE		NW 1/4 of the SW 1/4 of the NE 1/4 of the SE 1/4	77.5	5.081	5.081	Included in			Brng # 35		
489	LAWRENCE L. NICHOLS (dec'd) & HOUSTON H. NICHOLS	DELETED (4-5-60)	SW 1/4 of the NE 1/4	See Parcel 490	0.898	0.898	8-1-60	2000.00		16,000.00		18,000.00
490	LAWRENCE L. NICHOLS (dec'd) & HOUSTON H. NICHOLS	DELETED (4-5-60) P.C.	SECTION 11 SW 1/4	155.0	1.666	1.666						
490A	LAWRENCE L. NICHOLS (dec'd) & HOUSTON H. NICHOLS		NW 1/4 of the SW 1/4 of the NE 1/4 of the SE 1/4							Brng # 38		
491	EARL H. KEITH		SE 1/4 of the NW 1/4	22.0	1.965	1.965	8-1-60	15000.00				15000.00
492	SYLVIA CEFUZZI & COR. E. BLANDA		Part of the NW 1/2 of the NW 1/4	1.8	1.266	1.266	8-1-60	1000.00		3000.00		*4000.00
493	LENA TUCCI		Part of the SW 1/4 of the NE 1/4 of the NW 1/4	See Parcel 496	1.697	1.697	8-1-60	2800.00		1000.00		*4500.00
494	JOHN J. TUCCI		Part of the SW 1/4 of the NE 1/4 of the NW 1/4	See Parcel 497	1.221	1.221	Included in			Brng # 39		
ER-495	ZENVER B. & O. GRABIE WESTERN RY CO.		Part of NW 1/4	0.345	0.345							PERMANENT EASEMENT
ER-495A	ZENVER B. & O. GRABIE WESTERN RY CO.		Part of NW 1/4	0.023	0.023							PERMANENT EASEMENT
496	LENA TUCCI		Part of the SW 1/4 of the NE 1/4 of the NW 1/4	7.9	0.808	0.808	8-1-60	1000.00		1000.00		*2000.00
497	JOHN J. TUCCI		Part of the SW 1/4 of the NE 1/4 of the NW 1/4	0.0	1.388	1.388	"	"	"	"		
498	GEORGE KROENERT		1/4 SW 1/4 of the SW 1/4 of the NW 1/4 of the NE 1/4 of the NW 1/4	0.5	0.187	0.187						
Rev. 2 E-497A	EARL H. KEITH		SE 1/4 of the NW 1/4	0.298	0.298							PERMANENT EASEMENT
Rev. 2 E-498A	LENA TUCCI		Part of the SW 1/4 of the NE 1/4 of the NW 1/4	0.444	0.444							PERMANENT EASEMENT

R. O. W. TABULATION OF PROPERTIES IN PUEBLO COUNTY S.H.No. 1 PROJ. I-25-2 (42) 102

FEDERAL ROAD DIVISION NO.	DISTRICT	PROJ. NO.	SHEET NO.	TOTAL SHEETS
9	COLORADO	I-25-2 (42) 102	3	

RIGHT OF WAY		EDEN - DUMP ROAD	
REVISIONS			
4-3-61	added E-500, 500 Deleted	REC	
7-30-62	add E-500	REC	
9-9-66	add Par. 23R	GM	

PARCEL NO.	OWNER	ADDRESS	LOCATION	AREA IN ACRES			Date	Land	Impro.	Damage	Misc.	Total	REMARKS
				REMAINDER †	PARCEL	TO BE ACQUIRED							
			T. 19 S., R. 65 W.										
			SECTION 36										
499	H. M. ALT		That Portion of the SW 1/4 lying East of D.B.R.G.W. R.R.	40.8	5.156	5.156	4-6-60	1,000.00		850.00		\$1,850.00	
500	Deleted												
501	H.M.ALT, C.E. ALT & EUGENE D. ALT		Tract in the NW 1/4	45.7	4.549	4.549		Included	with Parcel # 499				
E-500	TOM C. GILMORE		S 1/2 SW 1/4		0.422	0.422							
E-499A	H. M. ALT		That Portion of the SW 1/4 lying East of D.B.R.G.W. R.R.		0.927	0.927		"	"	"	"		PERMANENT EASEMENT
			SECTION 25										
502	The SWEENEY REALTY & INVESTMENT CO.		SE 1/4 of the SW 1/4	63.4	0.589	0.589	Access only 6-18-62			25.00		25.00	
503	The SWEENEY REALTY & INVESTMENT CO.		SE 1/4 of the SW 1/4	See Parcel 502	0.389	0.389							
504	LAWRENCE L. NICHOLS (dec'd.) & HOUSTON H. NICHOLS		Blocks 35 to 37, incl. B 41 to 46, incl. TABOR SUBDIVISION					Included in Parcel # 489					ACCESS ONLY
			T. 20 S., R. 65 W.										
E-505	CLARICE NICHOLS & H. H. NICHOLS, AS TRUSTEES		S 1/2 SEC. 1 & NE 1/4 SEC. 12		0.540	0.540							PERMANENT EASEMENT
23R	C. D. O. H.		NW 1/4 Sec 1		0.344	0							PURCHASE UNDER F.I. 002-2(3) TO BE SOLD TO JOSEPH A. FORTINO 23R

R. O. W. TABULATION OF PROPERTIES IN

PUEBLO

COUNTY S.H.No. 1

PROJ. 1-25-2 (42) 102

FEDERAL ROAD DIVISION NO.	DISTRICT	PROJ. NO.	SHEET NO.	TOTAL SHEETS
9	COLORADO	1-25-2 (42) 102	3	

RIGHT OF WAY		EDEN - DUMP ROAD	
REVISIONS			
4-3-61	added	E-500, 500 Deleted	REC
7-30-62	add	E-505	REC

PARCEL NO.	OWNER	ADDRESS	LOCATION	AREA IN ACRES			REMARKS
				REMAINDER †	PARCEL	TO BE ACQUIRED	
			T. 19 S., R. 65 W.				
			SECTION 36				
499	H. M. ALT		That Portion of the SW 1/4 lying East of G. & R. G. W. R.R.	40.8	5.156	5.156	
500	Deleted						
501	H. M. ALT, C. E. ALT & EUGENE D. ALT		Tract in the NW 1/4	45.7	4.549	4.549	
E-500	TOM C. GILMORE		S 1/2 SW 1/4		0.422	0.422	PERMANENT EASEMENT
E-499A	H. M. ALT		That Portion of the SW 1/4 lying East of G. & R. G. W. R.R.		0.927	0.927	PERMANENT EASEMENT
			SECTION 25				
502	The SWEENEY REALTY & INVESTMENT CO.		SE 1/4 of the SW 1/4	63.4	0.589	0.589	
503	The SWEENEY REALTY & INVESTMENT CO.		SE 1/4 of the SW 1/4	See Parcel 502	0.389	0.389	
504	LAWRENCE L. NICHOLS (dec'd.) & HOUSTON H. NICHOLS		Blocks 33 to 37, incl., B 41 to 46, incl. TABOR SUBDIVISION				ACCESS ONLY
			T. 20 S., R. 65 W.				
E-505	CLARICE NICHOLS & H. H. NICHOLS, AS TRUSTEES		S 1/2 SEC. 1 & NE 1/4 SEC. 12		0.540	0.540	PERMANENT EASEMENT

LAYOUT IN DETAIL OF INTERCHANGE STA. 1905+

FEDERAL ROAD DIVISION NO.	DISTRICT	PROJ. NO.	SHEET NO.	TOTAL SHEETS
9	COLORADO	I 25-2(42) 102	4	
REVISIONS				

RIGHT OF WAY
STERLING - ATWOOD

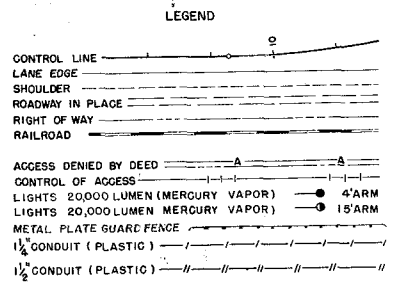

DESIGN SPEED
MAIN LINE 70 M.P.H.
RAMPS 50 M.P.H.

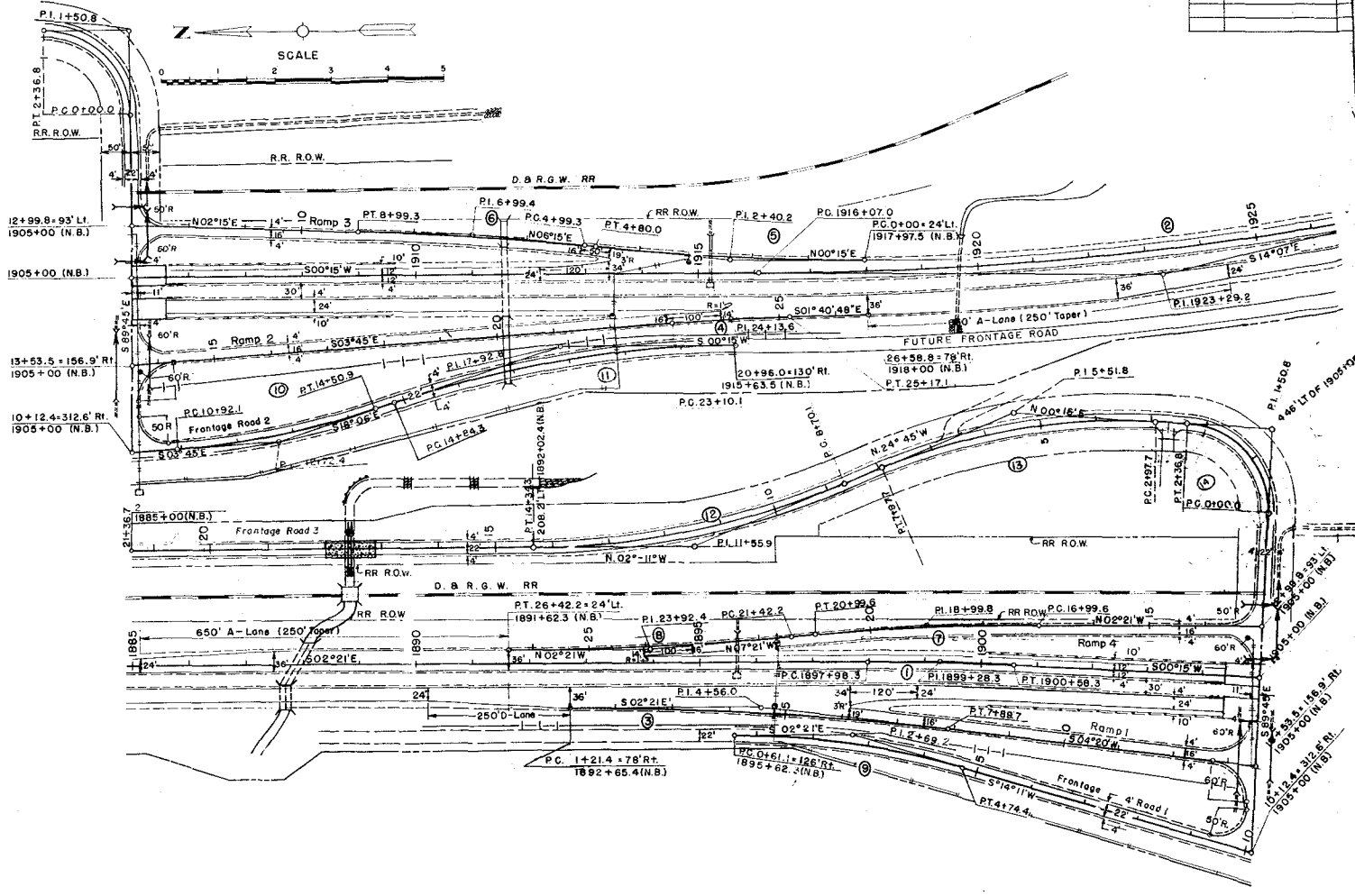
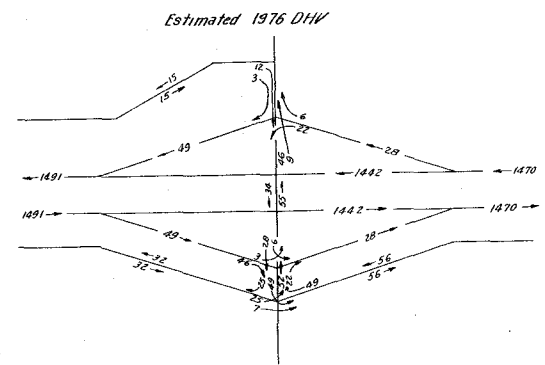
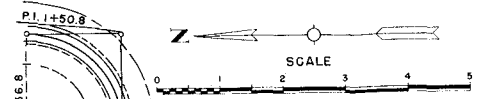

CURVE DATA

CURVE NO.	Δ	D	T	L	R
1	2°36'	1°00'	130.0'	260.0'	5730.0'
2	14°22'	1°00'	722.2'	1436.7'	5730.0'
3	6°41'	1°00'	334.6'	668.3'	5730.0'
4	2°04'12"	1°00'	103.5'	207.0'	5730.0'
5	6°00'	1°15'	240.2'	480.0'	4584.0'
6	4°00'	1°00'	200.1'	400.0'	5730.0'
7	5°00'	1°15'	200.2'	480.0'	4584.0'
8	5°00'	1°00'	250.2'	500.0'	5730.0'
9	16°32'	4°00'	208.1'	413.3'	1432.5'
10	14°21'	4°00'	180.3'	358.8'	1432.5'
11	18°21'	3°00'	308.5'	617.7'	1910.0'
12	22°34'	4°00'	285.8'	564.2'	1432.5'
13	25°00'	5°00'	254.1'	500.0'	1146.0'
14	90°00'	38°00'	150.8'	236.8'	150.0'

FEDERAL ROAD DIVISION NO.	DISTRICT	PROJ. NO.	SHEET NO.	TOTAL SHEETS
9	COLORADO	I 25-2(42) 102	5	

RIGHT OF WAY		EDEN - DUMP ROAD	
REVISIONS			

LAYOUT IN DETAIL OF INTERCHANGE STA. 1989+

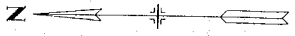
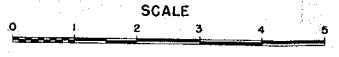
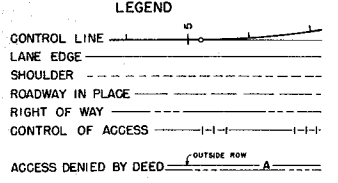

DESIGN SPEED
MAINLINE - 70 MPH
RAMPS - 50 MPH

Estimated 1976 DHV

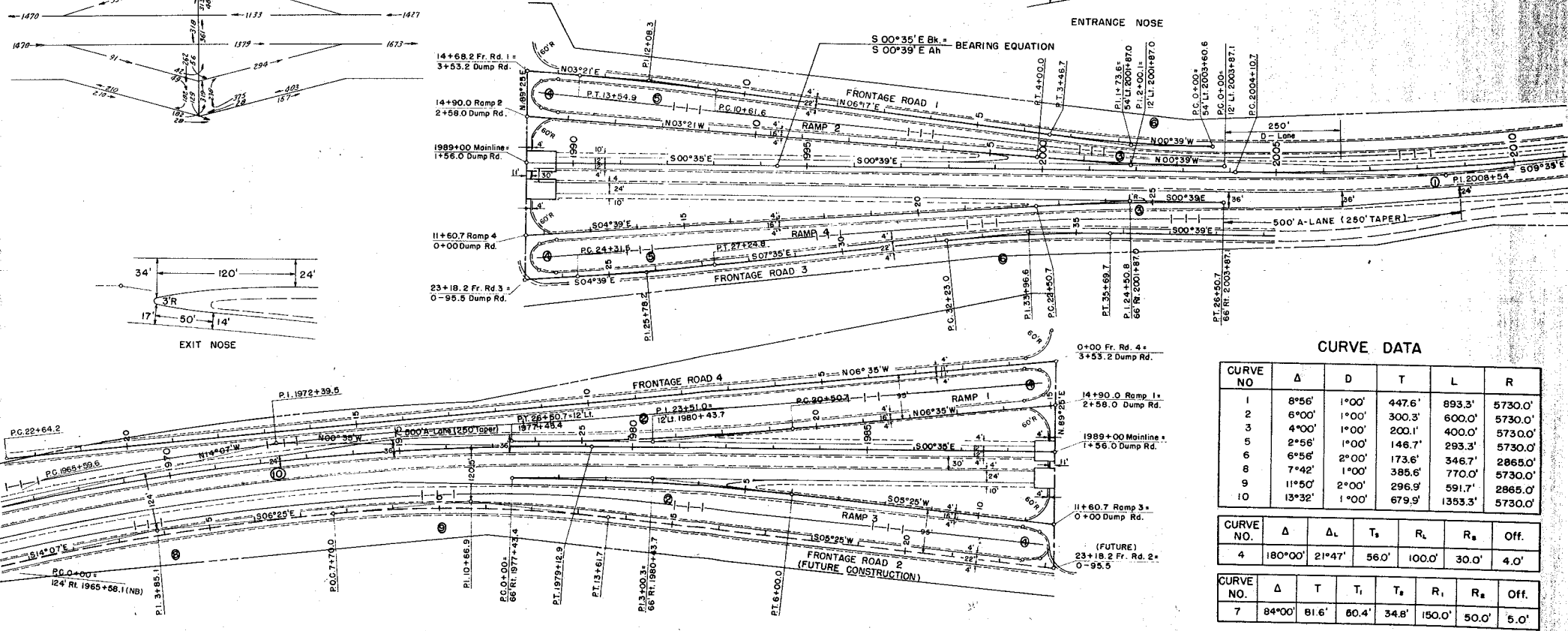
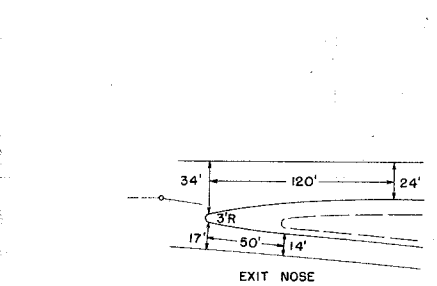
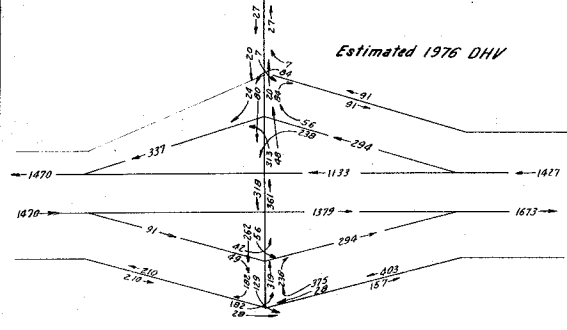

CURVE DATA

CURVE NO	Δ	D	T	L	R
1	8°56'	1°00'	447.6'	893.3'	5730.0'
2	6°00'	1°00'	300.3'	600.0'	5730.0'
3	4°00'	1°00'	200.1'	400.0'	5730.0'
5	2°56'	1°00'	146.7'	293.3'	5730.0'
6	6°56'	2°00'	173.6'	346.7'	2865.0'
8	7°42'	1°00'	385.6'	770.0'	5730.0'
9	11°50'	2°00'	296.9'	593.7'	2865.0'
10	13°32'	1°00'	679.9'	1353.3'	5730.0'

CURVE NO.	Δ	Δ _L	T _s	R _L	R _s	Off.
4	180°00'	21°47'	56.0'	100.0'	30.0'	4.0'

CURVE NO.	Δ	T	T ₁	T ₂	R ₁	R ₂	Off.
7	84°00'	81.6'	60.4'	34.8'	150.0'	50.0'	5.0'

N.W. 1/4, SEC. 25
T.19S., R.65 W.

504 LAWRENCE L. NICHOLS (dec'd) &
HOUSTON H. NICHOLS
Blocks 33 to 37, inclusive
Blocks 41 to 46, inclusive
TABOR SUBDIVISION

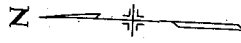

$\Delta = 8^{\circ} 29' \text{ LT.}$
 $D = 0^{\circ} 12'$
 $T = 2124.5'$
 $L = 4241.7'$
 $R = 28,650.0'$
H.S.D. 1300'

P.O.C. 1819+16.3
76.5' 132.8' 86.5' 1821+32.8' 86.5' 1881+00.0' 86.5'

FED. ROAD REG. NO.	DIVISION	PROJ. NO.	SHEET NO.	TOTAL SHEETS
9	COLO.	I-25-2(42)102	6	

RIGHT OF WAY
EDEN - DUMP ROAD

REVISIONS		
5-25-60	frontage road	REC
6-5-60	access	REC
10-7-74	Del. W. Access: See Note	GM

PLAN
DATE: 10/1/60
BY: [Signature]
CHECKED: [Signature]
NO. 17202

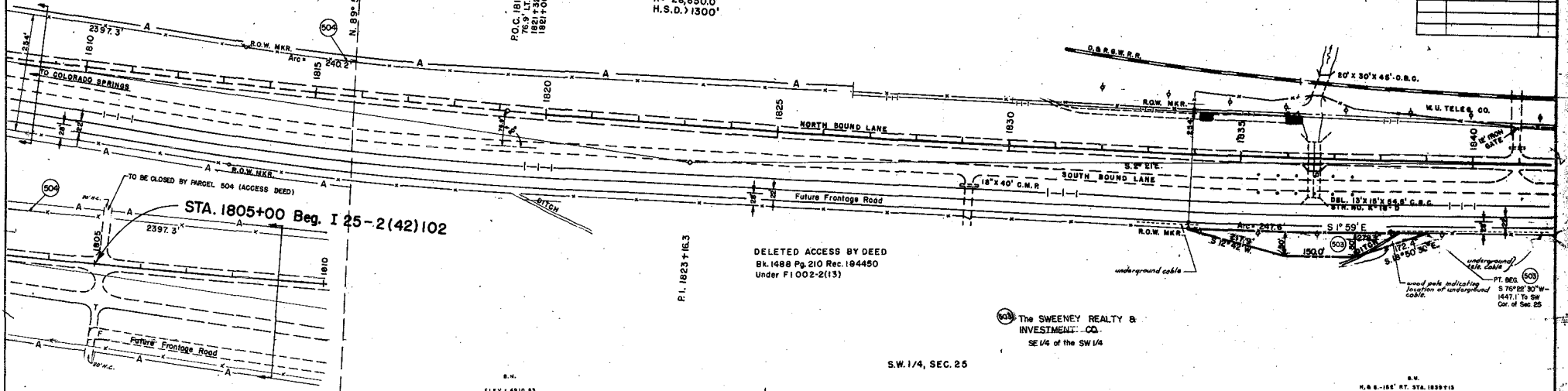

PROFILE
DATE: 10/1/60
BY: [Signature]
CHECKED: [Signature]
NO. 17202

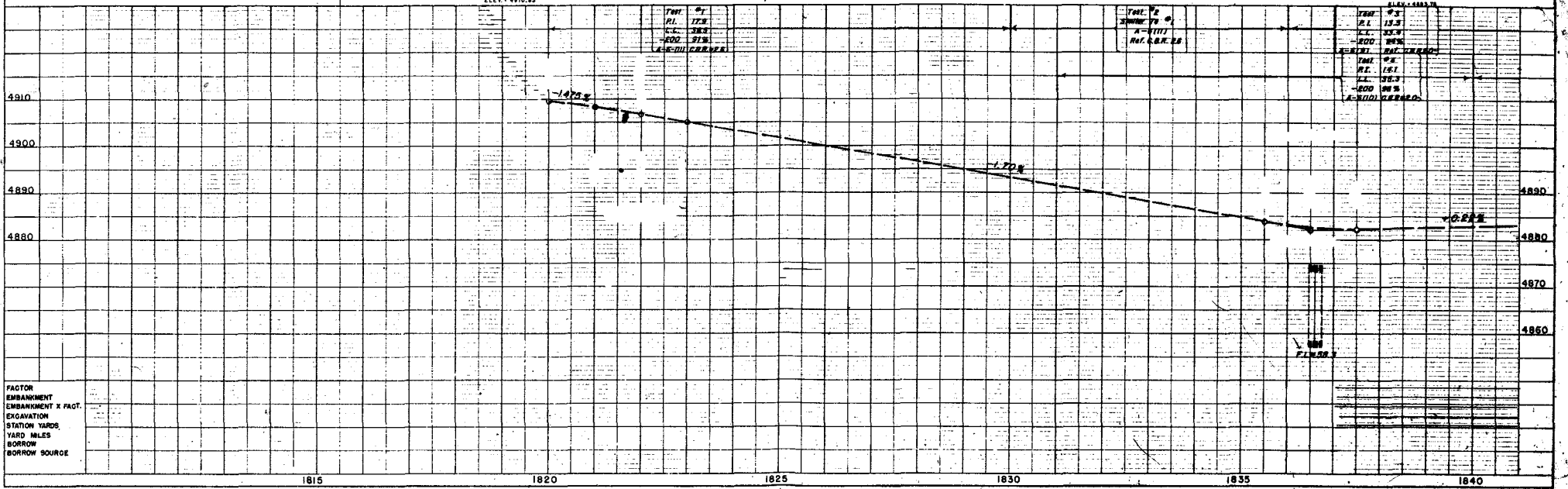

S.W. 1/4, SEC. 25
T. 19 S., R. 65 W.

The SWEENEY REALTY & INVESTMENT CO.

SE 1/4 of the SW 1/4
Sec. 25

H. M. ALT, C. E. ALT &
EUGENE D. ALT
Tract in the NW 1/4
Sec. 36

REVISIONS		FED. ROAD REG. NO.	DIVISION	PROJ. NO.	SHEET NO.	TOTAL SHEETS
4-5-60	Frontage Road	9	- COLO.	T-25-2(42)02	7	
10-7-74	Del. W. Access: See Note					

RIGHT OF WAY
EDEN-DUMP ROAD

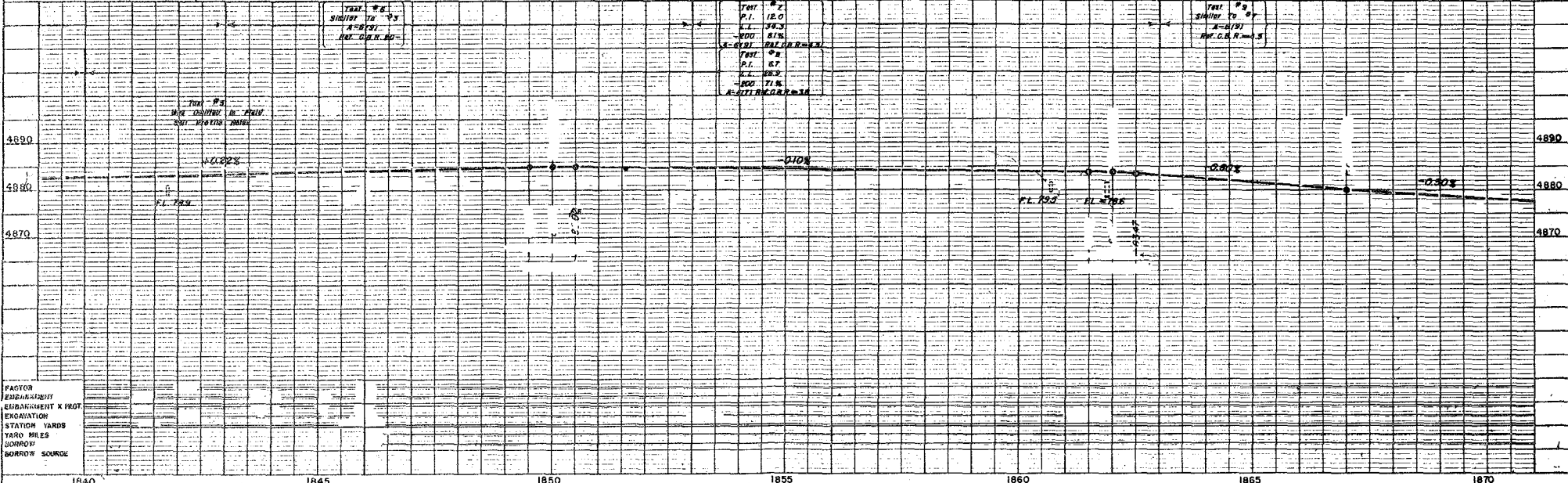
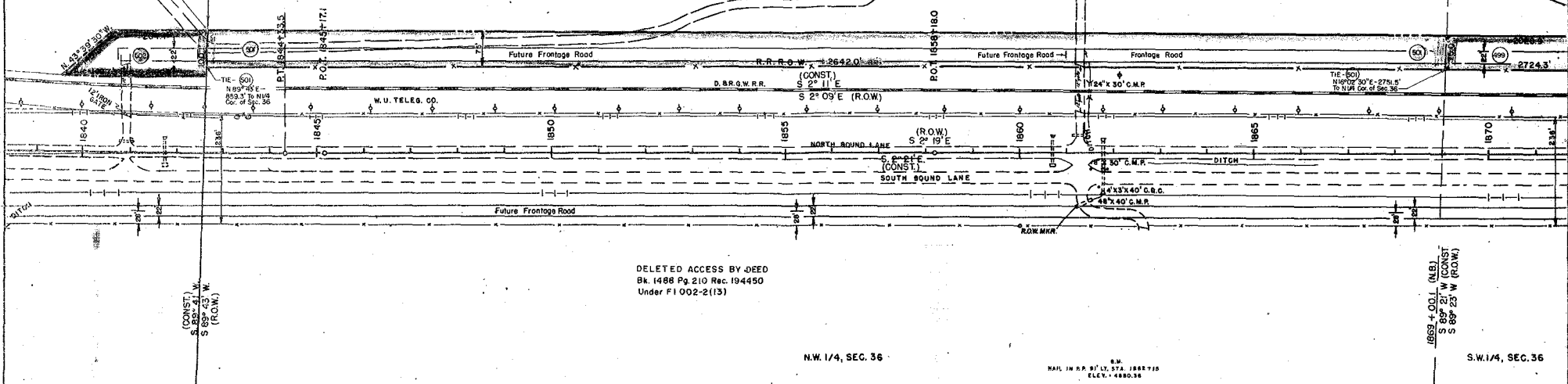

S.W. 1/4, SEC. 36
T.19 S., R. 65 W.

H. M. ALT
That portion of the SW1/4
lying E. of D.B.R.G.W. Ry. ROW
Sec. 36

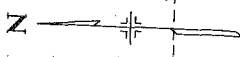

REVISIONS

3-25-60	Access	REC
4-2-60	Frontage Road	REC
4-3-61	E 500' added, 500' Deleted	REC
9-27-68	All Access Open & Note	D/E
10-7-72	Del. W. Access: See Note 2	G.M.

GEORGE KROENERT
N. 75° of N1/2 of the NW1/4 of the NW1/4
1/20 E. of D.B.R.G.W. R.R.

EDEN - DUMP ROAD

FED. ROAD REG. NO.	DIVISION	PROJ. NO.	SHEET NO.	TOTAL SHEETS
9	COLO.	F-25-2(42)02	8	

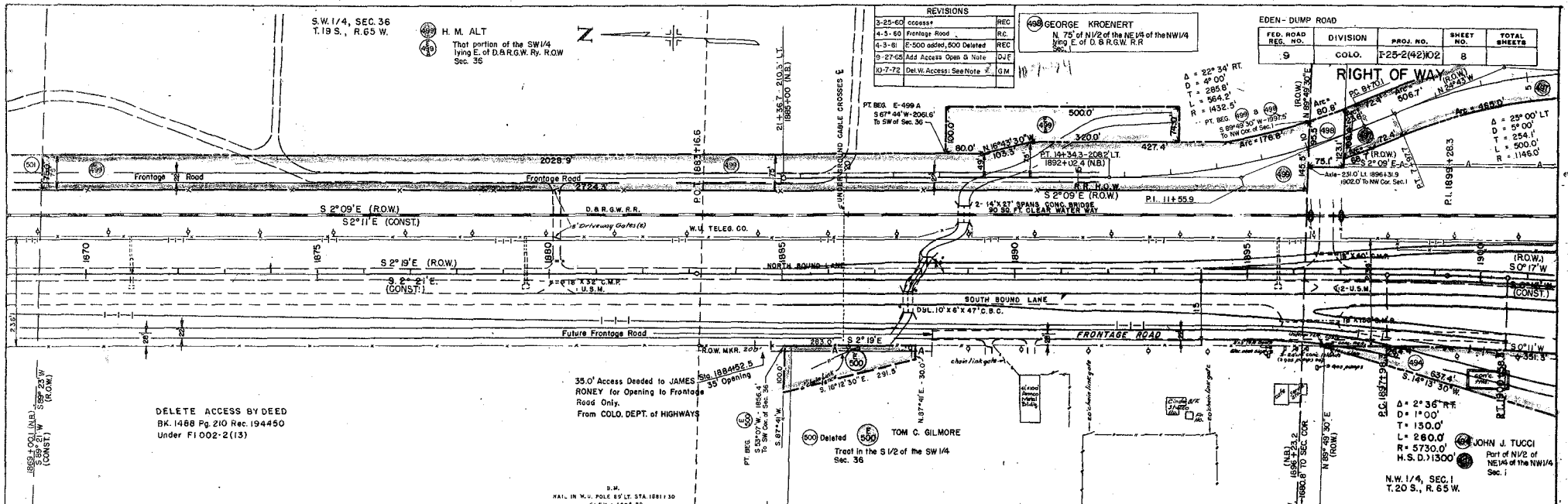

DELETE ACCESS BY DEED
BK. 1468 Pg. 210 Rec. 194450
Under F1002-2(13)

35.0' Access Deeded to JAMES RONEY for Opening to Frontage Road Only.
From COLO. DEPT. of HIGHWAYS

TOM C. GILMORE
Tract in the S1/2 of the SW1/4
Sec. 36

JOHN J. TUCCI
Part of N1/2 of
NE1/4 of the NW1/4
Sec. 1

Test #10 PI. 151 LL. 35.8 -200 68% G.B.R. = 4.3	Test #11 Similar to #10 Ref. G.B.R. = 4.3	Test #12 PI. 20.3 LL. 28.3 -200 86% A-1 (M) Ref. G.B.R. = 4.3	Test #13 PI. 5.4 LL. 24.9 -200 78% A-1 (M) Ref. G.B.R. = 3.8	Test #14 Similar to #13 Ref. G.B.R. = 3.8	Test #15 PI. 27.7 LL. 27.7 -200 47% A-1 (M) Ref. G.B.R. = 4.3
---	---	---	--	---	---

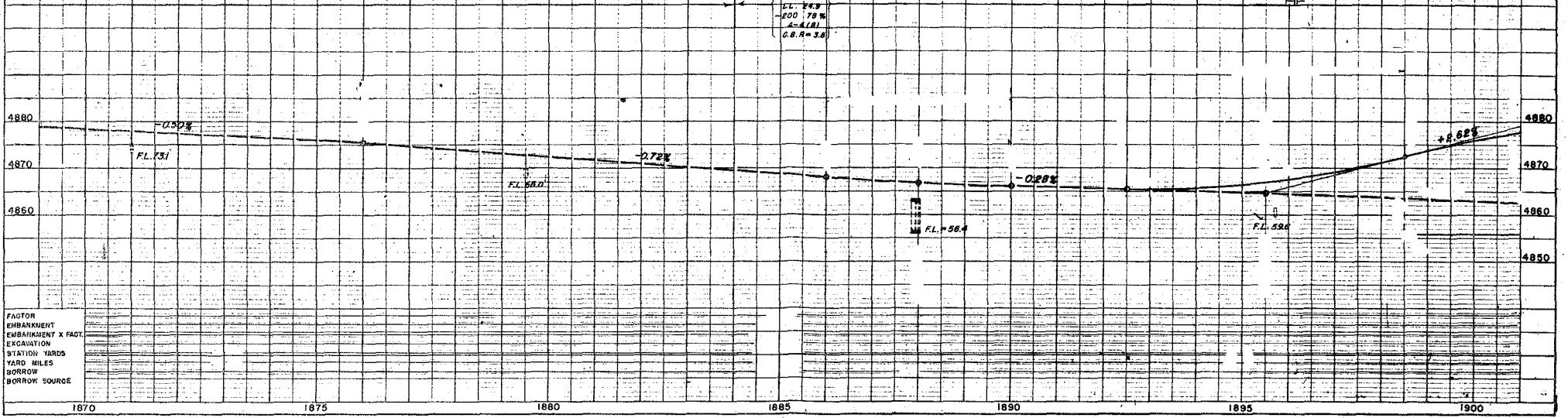

FACTOR

EMBANKMENT	
EMBANKMENT X FACT	
EXCAVATION	
STATION YARDS	
YARD MILES	
BORROW	
BORROW SOURCE	

FED. ROAD REG. NO.	DIVISION	PROJ. NO.	SHEET NO.	TOTAL SHEETS
9	COLO.	1-25-2(42)02	18	

RIGHT OF WAY
 EDEN - DUMP ROAD
 (A) LAWRENCE L. NICHOLS (dec'd.) & HOUSTON H. NICHOLS
 SW1/4, SW1/4 of the SE1/4 Sec. 1
 NW1/4, NW1/4 of the NE1/4 SW1/4 of the NE1/4 Sec. 12

$\Delta = 14^{\circ} 22' LT.$
 $D = 100'$
 $T = 122.2'$
 $L = 1436.7'$
 $R = 5730.0'$
 $H.S.D. = 1300'$

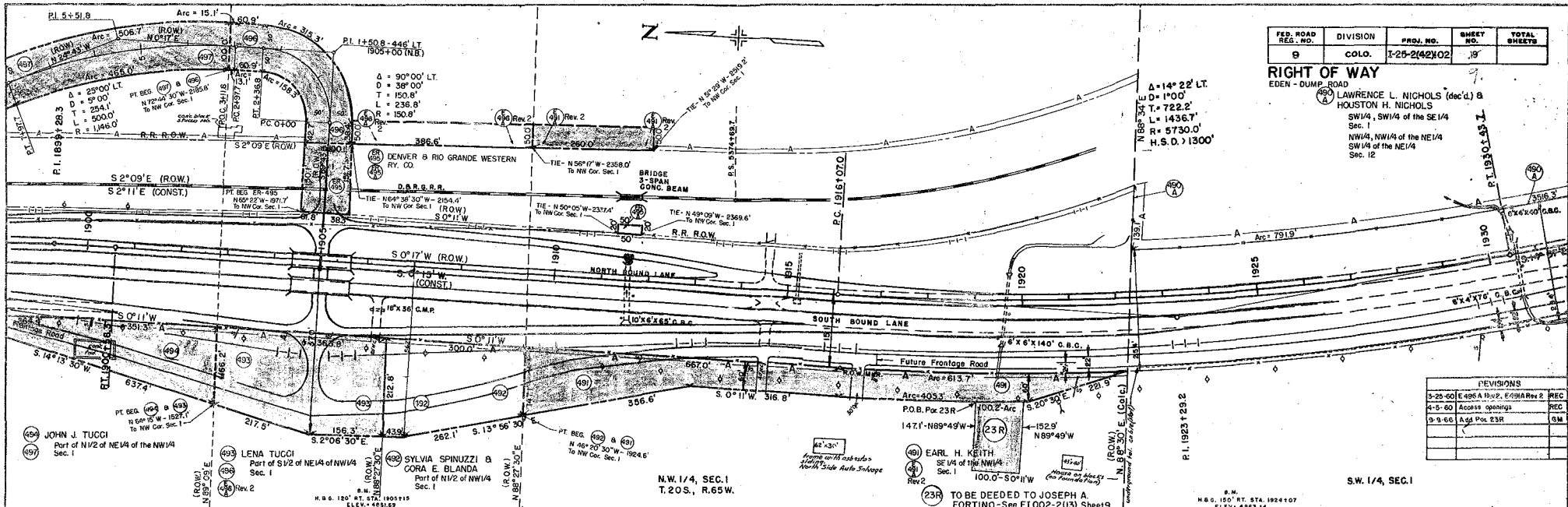

REVISIONS			
3-25-60	E 498 A Prop. E 629 A Rev 2	REC	
4-5-60	Access openings	REC	
9-9-66	Add P.O.B. 23R	CM	

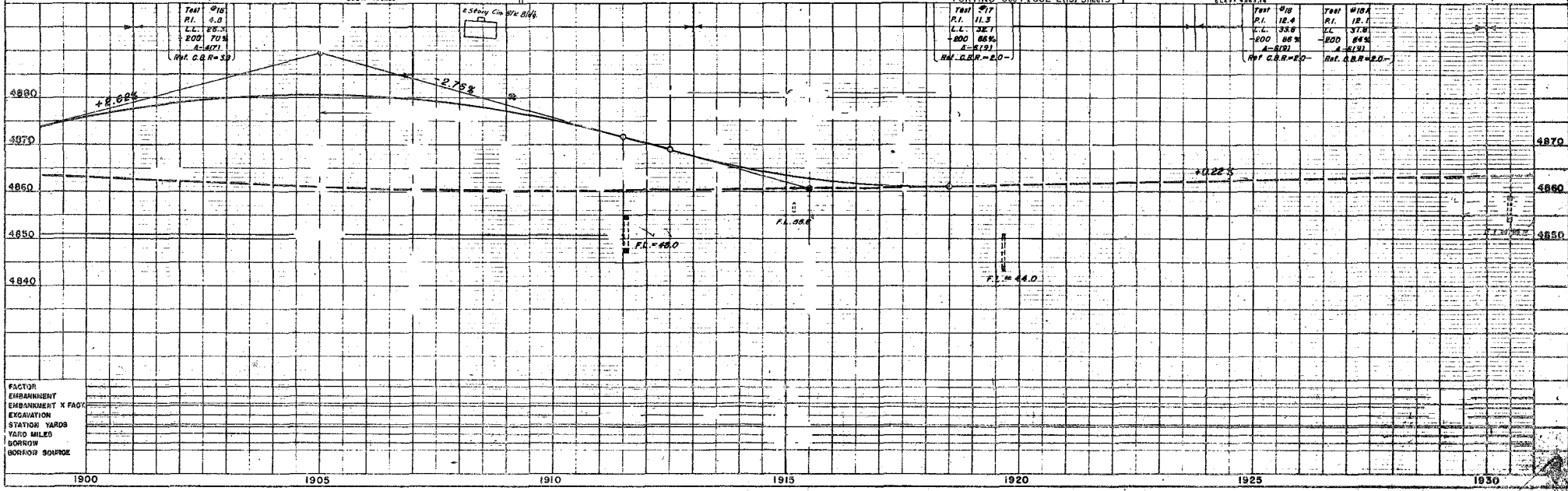

FACTOR	
EMBANKMENT	
EXCAVATION X FACT	
STATION YARDS	
YARD MILES	
BORROW	
BORROW SOURCE	

S.E. 1/4, SEC. 1
T. 20S, R. 65W.

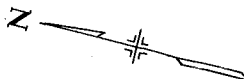

FED. ROAD REG. NO.	DIVISION	PROJ. NO.	SHEET NO.	TOTAL SHEETS
9	COLO.	T-25-2(42)102	10	

REVISIONS		
4-5-60	Deleted 490	REC
7-30-62	add E-505	REC

RIGHT OF WAY
EDEN - DUMP ROAD

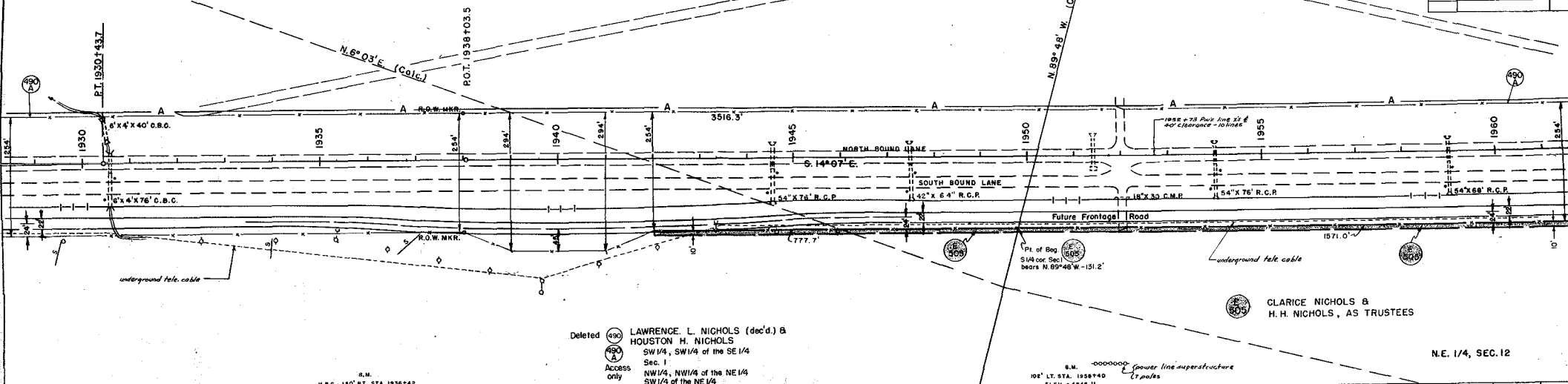

Deleted (490) LAWRENCE L. NICHOLS (dec'd) &
HOUSTON H. NICHOLS
SW 1/4, SW 1/4 of the SE 1/4
Sec. 1
Access only
NW 1/4, NW 1/4 of the NE 1/4
SW 1/4 of the NE 1/4
Sec. 1

CLARICE NICHOLS &
H. H. NICHOLS, AS TRUSTEES

N.E. 1/4, SEC. 12

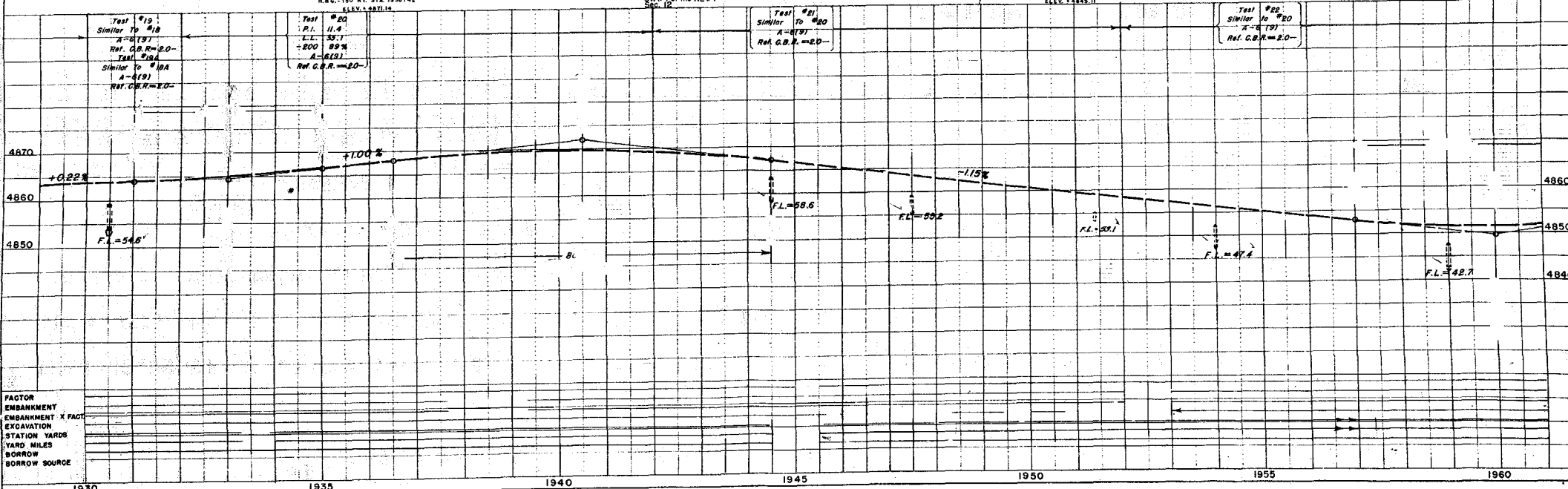

FACTOR
EMBANKMENT X FACT
EXCAVATION
STATION YARDS
YARD MILES
BORROW
BORROW SOURCE

NE 1/4 Sec. 12
T. 20 S., R. 65 W.

SE 1/4 Sec. 12
T. 20 S., R. 65 W.

76/100 GEORGE H. KRAUSE & DOROTHY J. KRAUSE
24/100 S. H. RANSON, JR., JOHN D. Mc CALL, & WENDELL S. HOLMES, Liquidating Trustees
NW 1/4 of the SE 1/4
N 1/2 of the SW 1/4 of the SE 1/4
SW 1/4 of the SW 1/4 of the SE 1/4

REVISIONS		
NO.	DATE	DESCRIPTION
7-30-62	add	E-505

FED. ROAD REG. NO.	DIVISION	PROJ. NO.	SHEET NO.	TOTAL SHEETS
9	COLO.	I-25-2(42)102	11	

RIGHT OF WAY
EDEN - DUMP ROAD

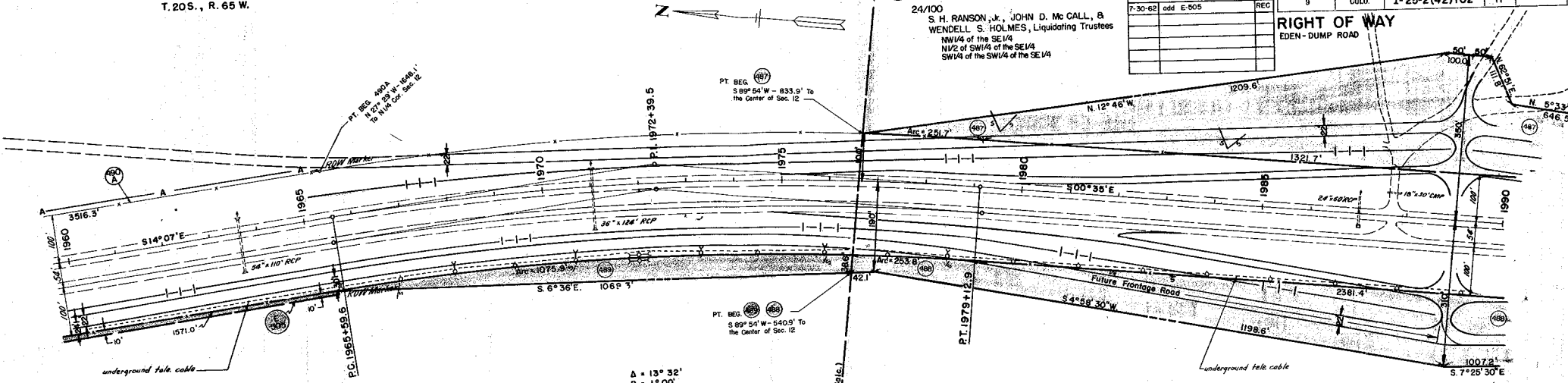

$\Delta = 13^{\circ} 32'$
 $D = 1^{\circ} 00'$
 $T = 679.9'$
 $L = 1353.3'$
 $R = 5730.0'$
 $HSD > 1300'$

CLARICE NICHOLS & H. H. NICHOLS, AS TRUSTEES

LAWRENCE L. NICHOLS (dec'd) & HOUSTON H. NICHOLS
NW 1/4 of the NE 1/4
SW 1/4 of the NE 1/4
NW 1/4
Sec. 12
SW 1/4
SW 1/4 of the SE 1/4
Sec. 1

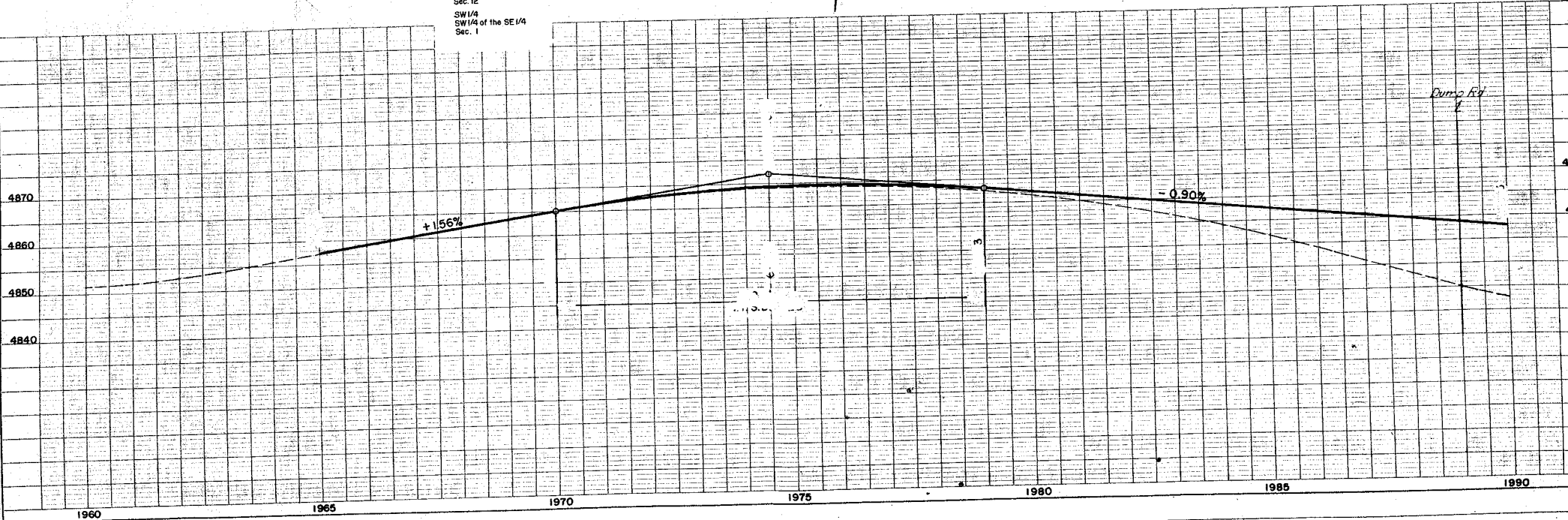

SE 1/4 Sec 12
T. 20 S., R. 65 W

NE 1/4 Sec 13
T. 20 S., R. 65 W.

(489) The STANDARD FIRE BRICK COMPANY,
o Colo. Corp.
E 1/2 of NW 1/4 of the NE 1/4
Sec. 13
SE 1/4 of SW 1/4 of the SE 1/4
Sec. 12

FED. ROAD NO.	DIVISION	PROJ. NO.	SHEET NO.	TOTAL SHEETS
0	CCLO.	I-25-2(42) 102	12	

RIGHT OF WAY
EDEN - DUMP ROAD

REVISIONS	

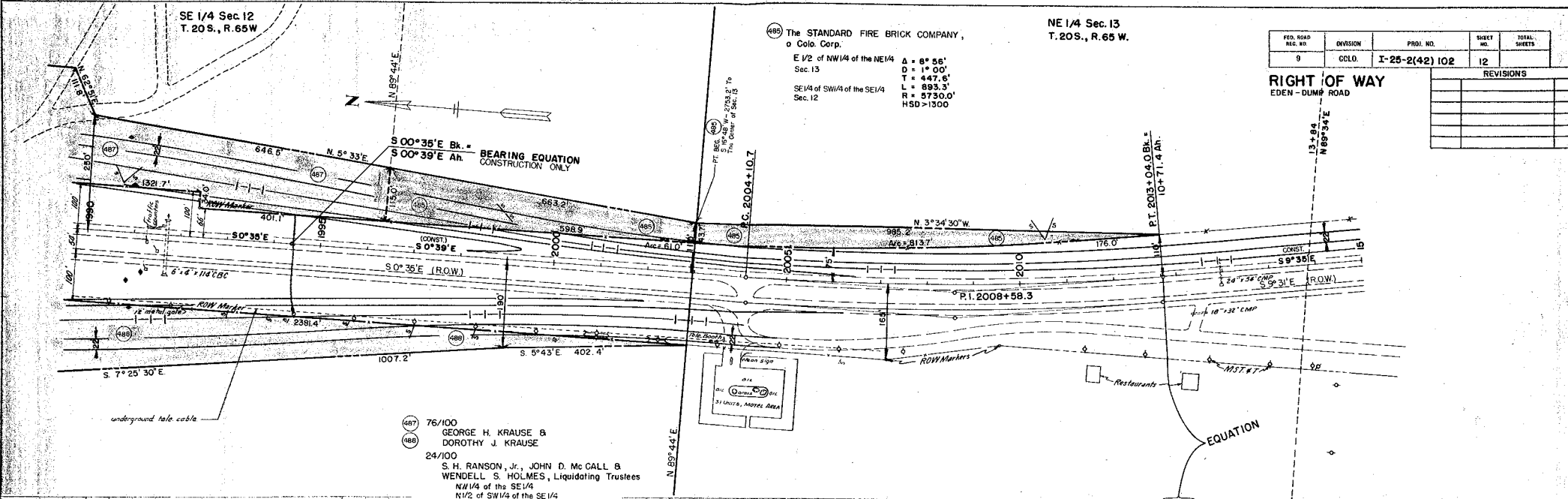

(487) 76/100
GEORGE H. KRAUSE &
DOROTHY J. KRAUSE

(488) 24/100
S. H. RANSON, Jr., JOHN D. Mc CALL &
WENDELL S. HOLMES, Liquidating Trustees
NW 1/4 of the SE 1/4
NW 1/2 of SW 1/4 of the SE 1/4
SW 1/4 of the SW 1/4 of the SE 1/4

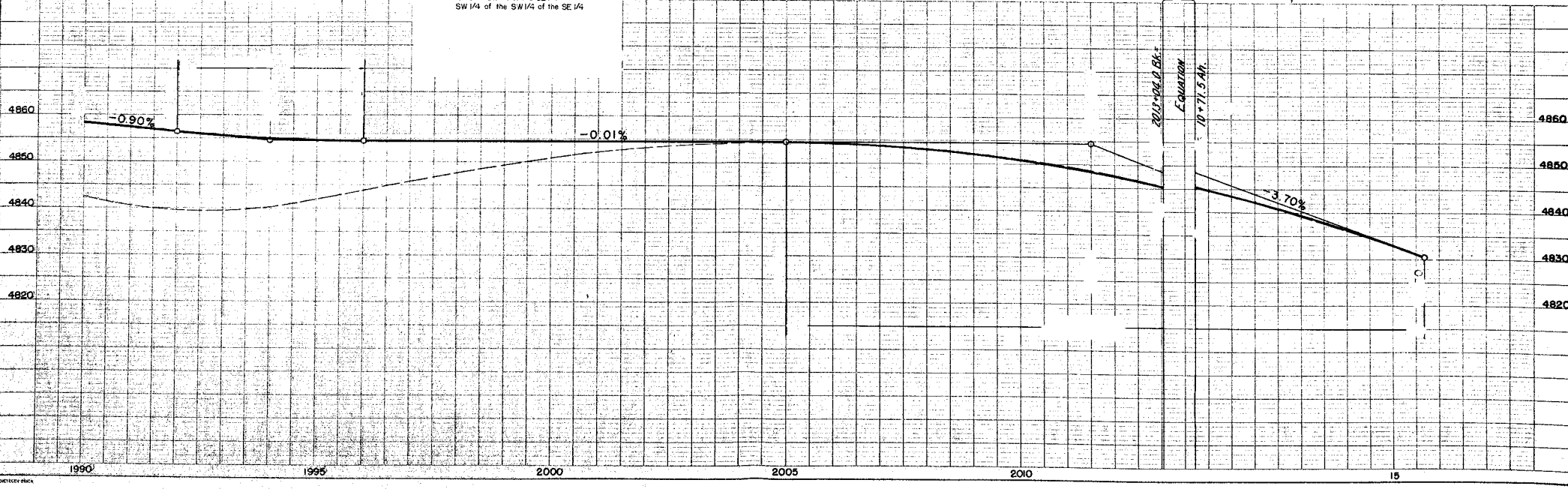

PLAN
 DATE: 10/1/00
 DRAWN BY: J. H. HARRIS
 CHECKED BY: J. H. HARRIS
 APPROVED BY: J. H. HARRIS
 TITLE: EDEN - DUMP ROAD
 PROJECT NO.: I-25-2(42) 102
 SHEET NO.: 12
 TOTAL SHEETS: 12

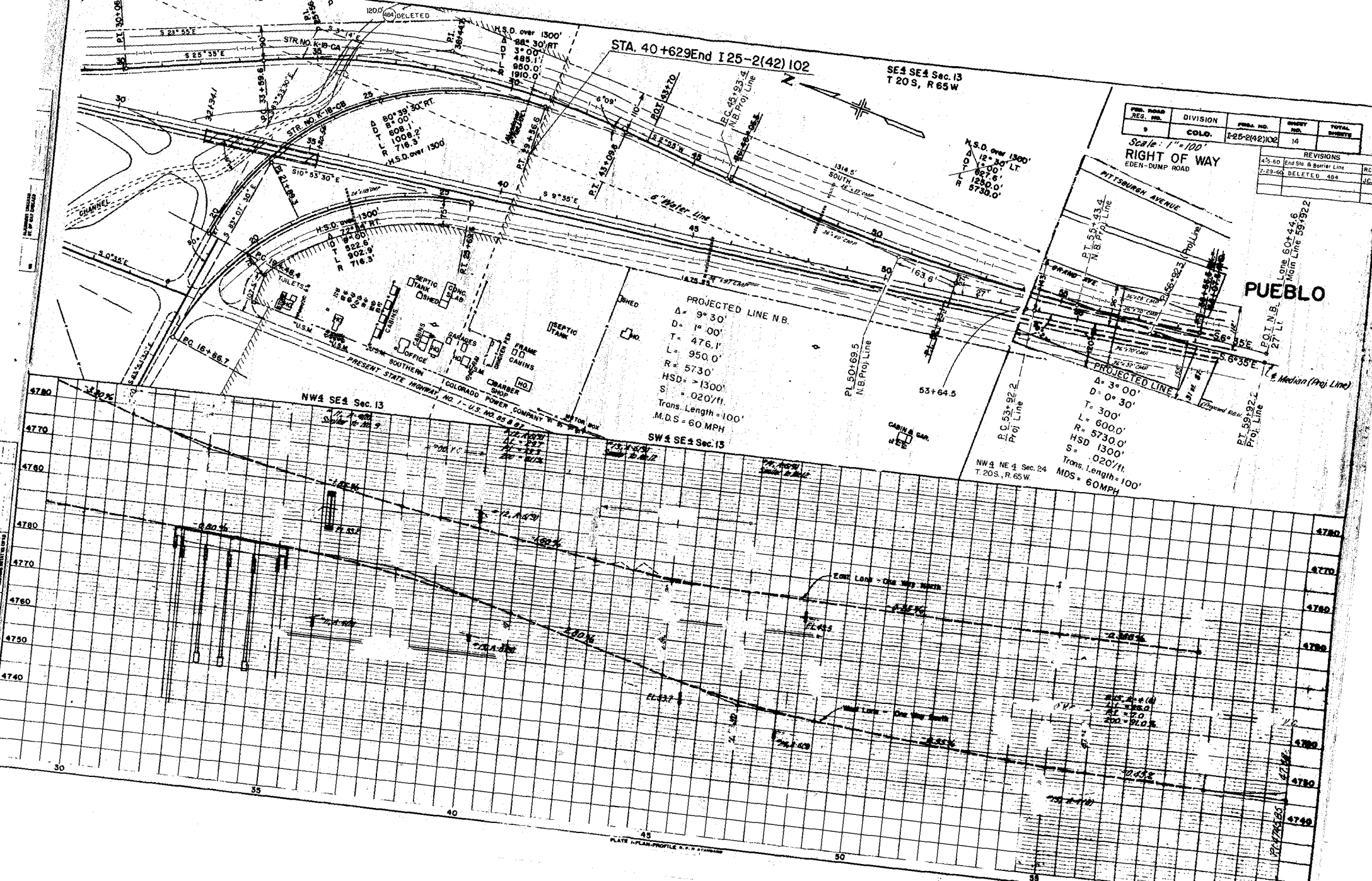

STA. 40+629 End I 25-2(42) 102

SE 1/4 Sec. 13
T 20 S, R 65 W

FILE NO.	DIVISION	PLAT. NO.	SHEET NO.	TOTAL SHEETS
9	COLO.	E-25-2(42)102	14	

Scale: 1" = 100'
RIGHT OF WAY
EDEM-DUMP ROAD

REVISIONS	
43-60	End Sta & Barrier Line
7-29-66	DELETED 48A

PROJECTED LINE N.B.
 $\Delta = 9^\circ 30'$
 $D = 1^\circ 00'$
 $T = 476.1'$
 $L = 950.0'$
 $R = 5730'$
 $HSD > 1300'$
 $S = .020/ft$
 $Trans. Length = 100'$
 $M.D.S = 60 MPH$

PROJECTED LINE S.E.
 $\Delta = 3^\circ 00'$
 $D = 0^\circ 30'$
 $T = 300'$
 $L = 600.0'$
 $R = 5730.0'$
 $HSD 1300'$
 $S = .020/ft$
 $Trans. Length = 100'$
 $MDS = 60MPH$

NW 1/4 Sec. 13
 1/2 A.C. 100
 Superior 10/20/9

SW 1/4 Sec. 13

NW 1/4 NE 1 Sec. 24
 T 20 S, R 65 W

PUEBLO

FEDERAL ROAD DISTRICT NO.	DIVISION	PROJ. NO.	SHEET NO.	TOTAL SHEETS
1	DOLANADO	1-25-2(42)102	15	

REVISIONS	
3-25-60	445A Rev. 2, E-495A Rev. 2
4-3-61	Added E-500, 500 Deleted
9-27-65	Add Access Open 6. Hole

RIGHT OF WAY
EDEN-DUMP ROAD

- (498) GEORGE KROENERT
- (497) JOHN J. TUCCI
- (494)
- (493) LENA TUCCI
- (492) Rev. 2
- (491) D. & R.G.W. RY. CO.

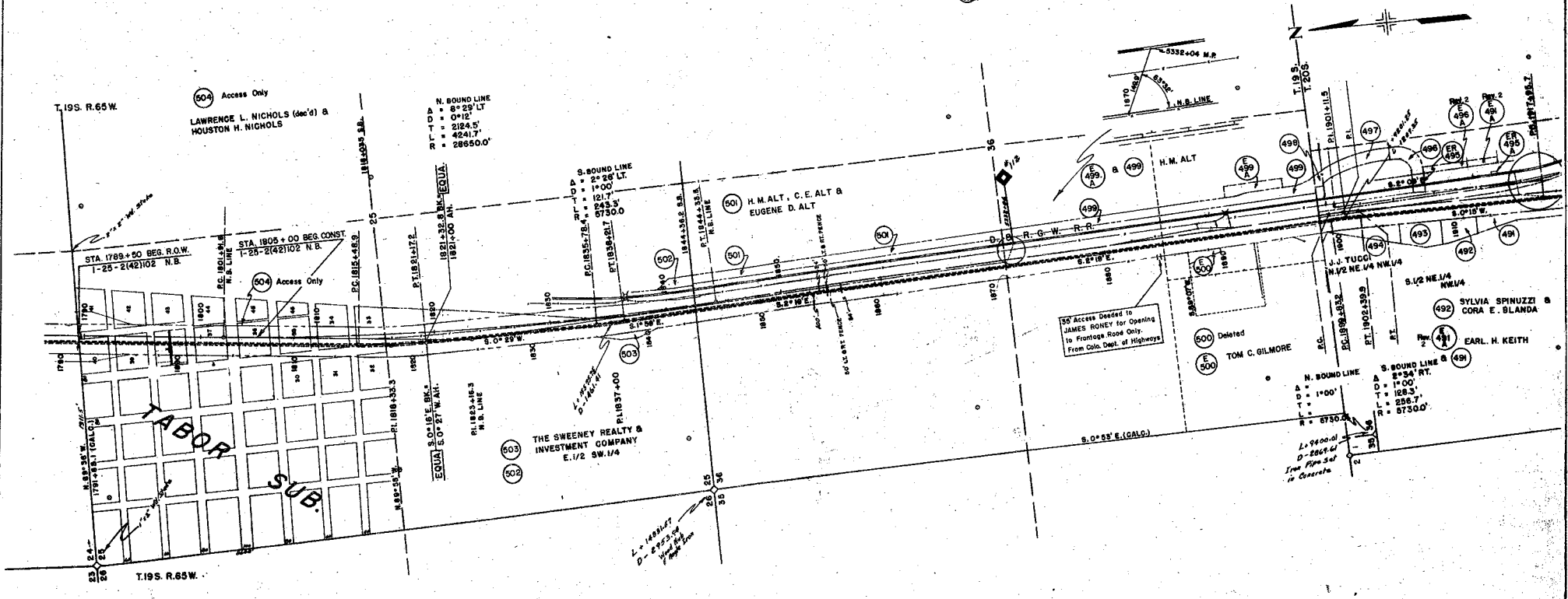

OWNERSHIP MAP
PLAT
OF PART OF
T. 188 & 195. R. 64 & 65 W. 6TH. P.M.
SHOWING CLAIMANTS WITH REGARDS TO RIGHT OF WAY

0 1000 2000
SCALE IN FEET
SCALE 1" = 400'

