

SW 1/4 SEC. 22
T.5S. R.67 W.

NW 1/4 SEC. 27
T.5S. R.67 W.

11	12	13	14	15
9	CUJ	I 25-2(69)198		3

RIGHT OF WAY 125 of ARAPAHOE RD

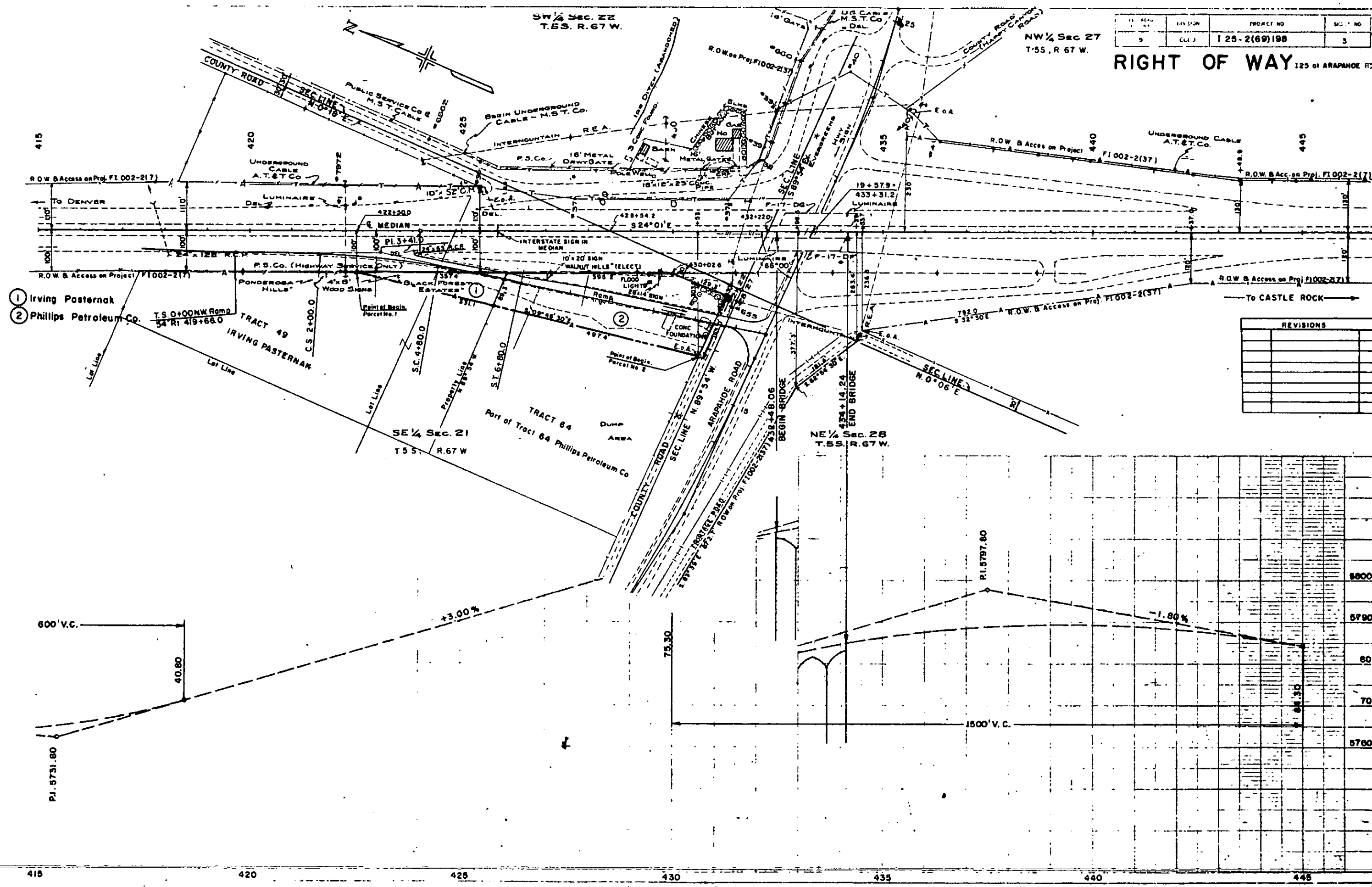

- ① Irving Pasternak
- ② Phillips Petroleum Co.

REVISIONS	

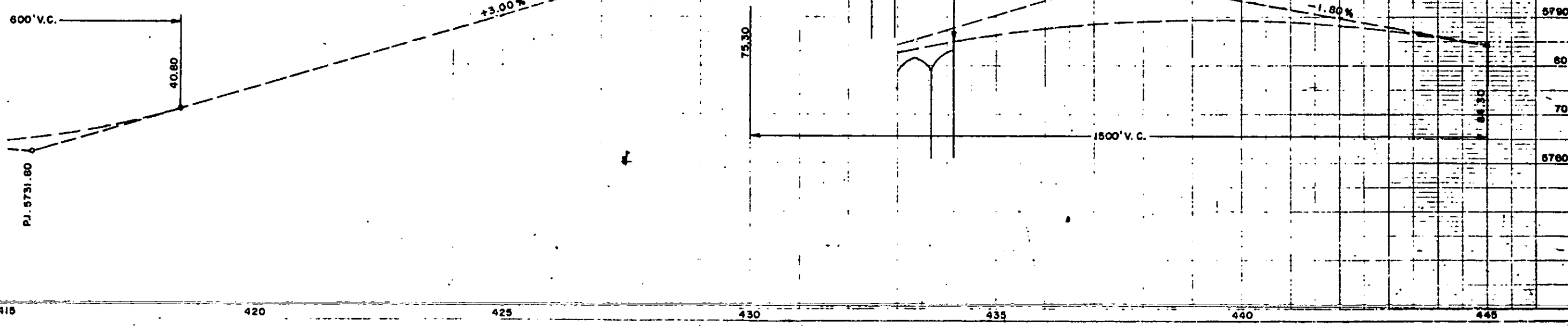

28764

415 420 425 430 435 440 445

RIGHT OF WAY

I 25 of ARAPAHOE ROAD

REVISIONS	

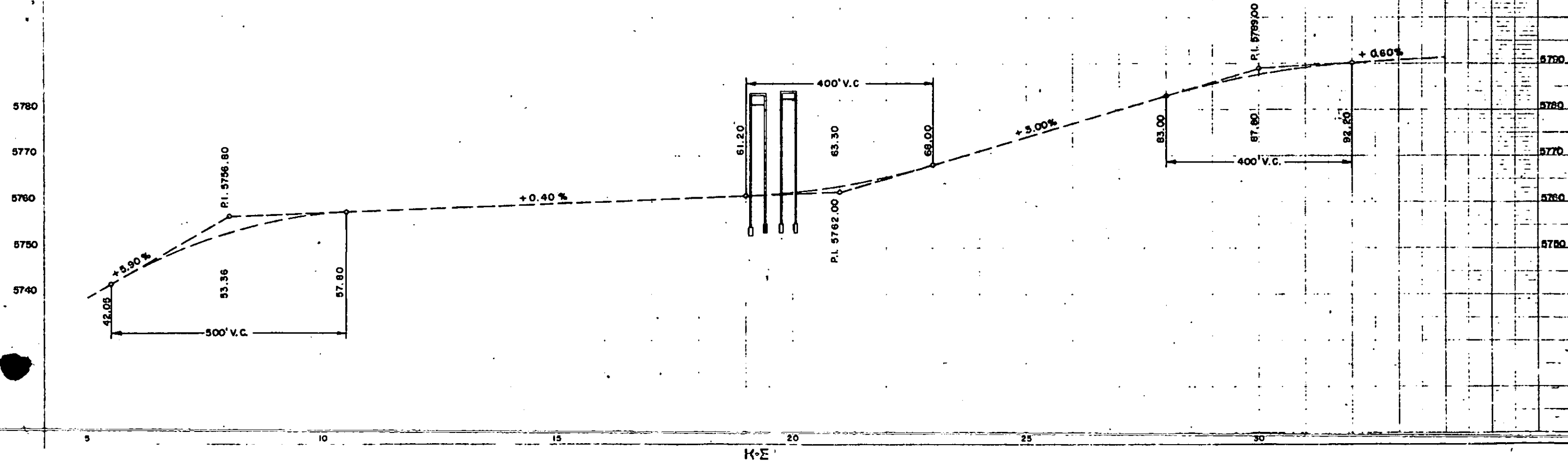
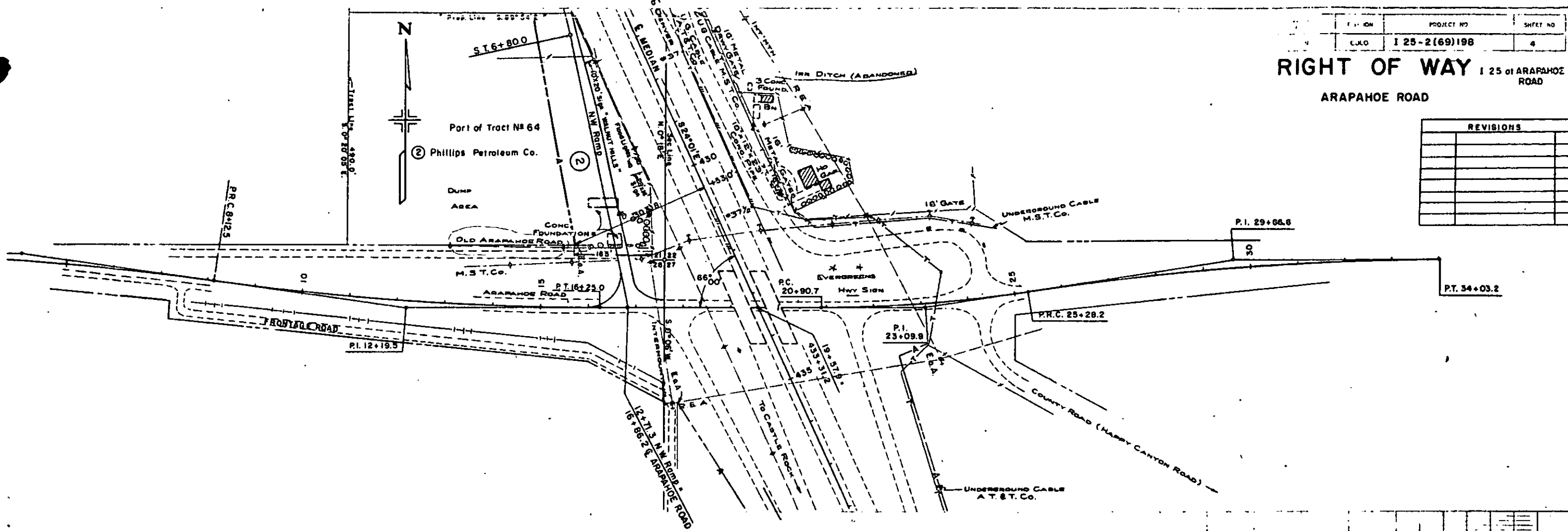

RIGHT OF WAY

FEDERAL ROAD DISTRICT	DISTRICT	PROJECT NO.	SHEET NO.	TOTAL SHEETS
1	COLORADO	I 25-2(69)198	5	

ORIGINAL SCALE: 1" = 100'

INTERCHANGE INTERSTATE 25 & ARAPAHOE ROAD STA. 433+ LAYOUT DETAILS

REVISIONS	

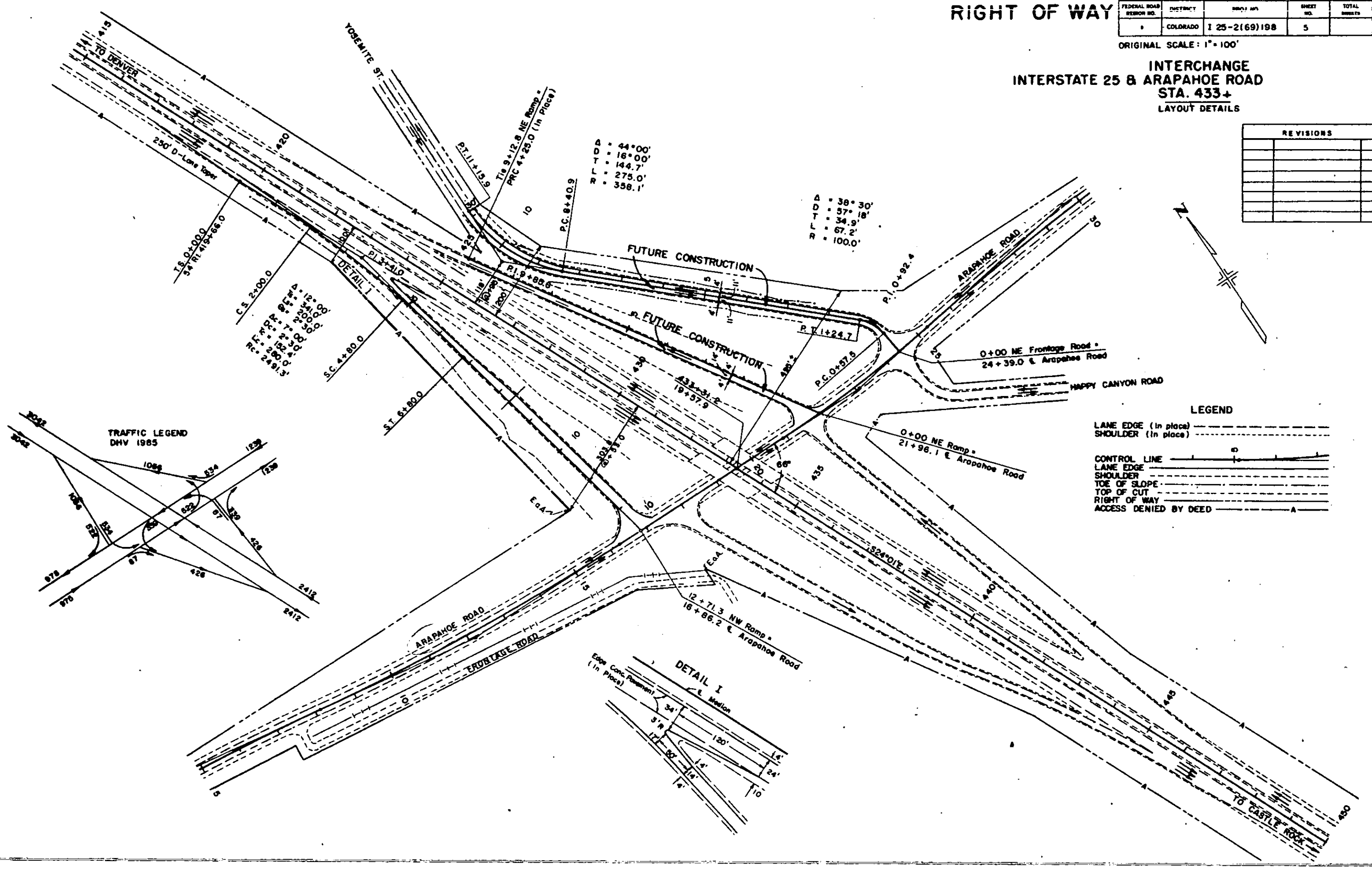
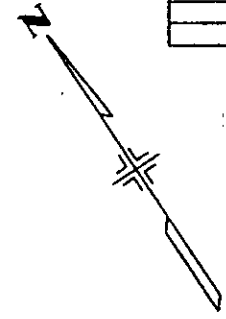

RTTOD
 A = 44°00'
 D = 18°00'
 T = 144.7'
 L = 275.0'
 R = 358.1'

A = 38°30'
 D = 57°18'
 T = 34.9'
 L = 67.2'
 R = 100.0'

DETAIL I
 A = 12°00'
 D = 91°15'
 T = 200.0'
 L = 132.0'
 R = 249.3'

TRAFFIC LEGEND
 DMV 1985

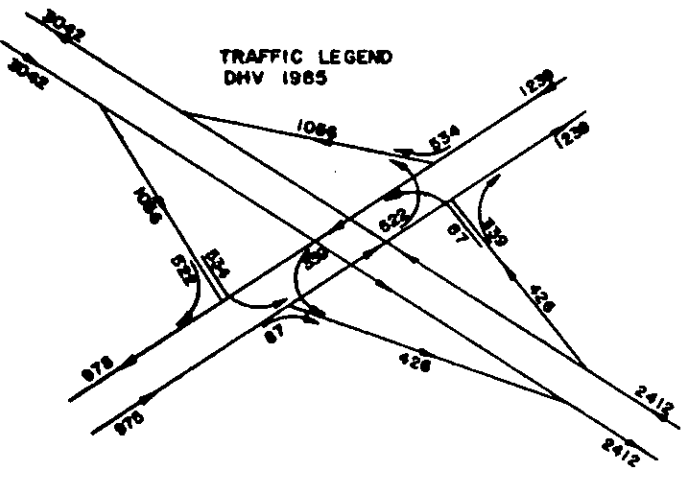

LEGEND

LANE EDGE (In place)	---
SHOULDER (In place)	---
CONTROL LINE	—+—
LANE EDGE	---
SHOULDER	---
TOE OF SLOPE	---
TOP OF CUT	---
RIGHT OF WAY	---
ACCESS DENIED BY DEED	---

