

# DEPARTMENT OF HIGHWAYS STATE OF COLORADO

FEDERAL ROAD REGION NO.	DIVISION	PROJECT NO.	SHEET NO.
9	COLORADO	I 25-2(73)213	1

RIGHT OF WAY VALLEY HIGHWAY,  
38th AVE. to 46th AVE.

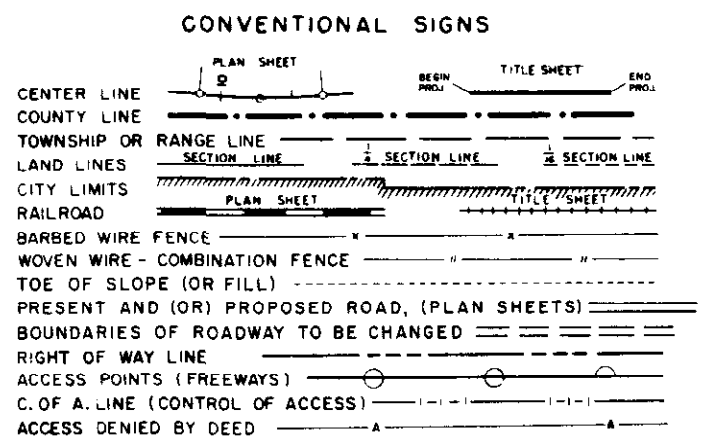

RIGHT OF WAY PLAN OF PROPOSED  
**FEDERAL AID PROJECT NO. I 25-2(73)213**  
STATE HIGHWAY NO. 185  
DENVER COUNTY  
RIGHT OF WAY  
INFORMATION OBTAINED FROM AVAILABLE COUNTY RECORDS

INDEX OF SHEETS

SHEET NO.	TITLE SHEET
1	TITLE SHEET
2	TABULATION OF PROPERTIES
3-6	PLAN SHEETS SHOWING R.O.W. REQUIRED

SCALE OF ORIGINAL DRAWING  
ON PLAN, 2" = 100'  
LENGTH OF PROJECT = 0.66 MILE (R.O.W.)

*Colored*

NOTE: THIS PROJECT CALCULATED AND CHECKED BY THE DISTRICT. ALL BEARINGS ARE CALCULATED.

*V*  
*File*

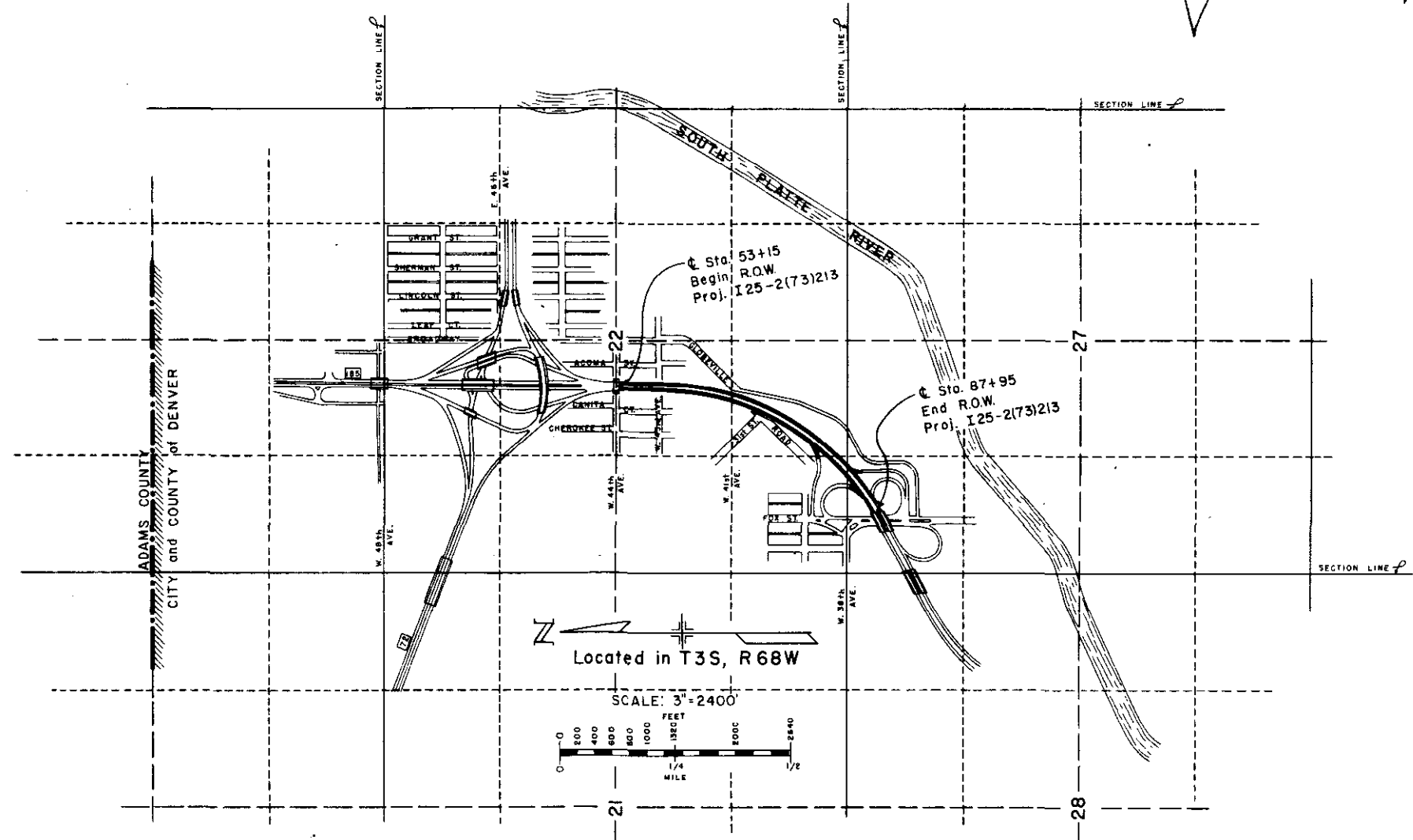

REVISIONS		

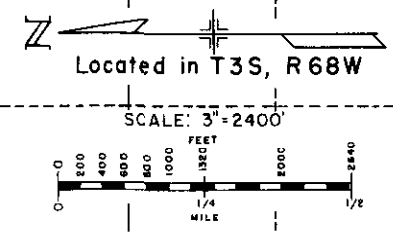

**FILE COPY - DO NOT REMOVE FROM OFFICE**

**FILE COPY - DO NOT REMOVE FROM OFFICE**



FEDERAL ROAD REGION NO.	DISTRICT	PROJ. NO.	SHEET NO.	TOTAL SHEETS
8	COLORADO	I25-2(73)213	3	6

RIGHT OF WAY VALLEY HIGHWAY,  
 38th AVE. to 46th AVE.

FOR ORIENTATION INFORMATION ONLY;  
 46th AVE. INTERCHANGE ON I-25 "AS CONSTRUCTED"  
 (as of 9-15-66)

SCALE: 1"=100'

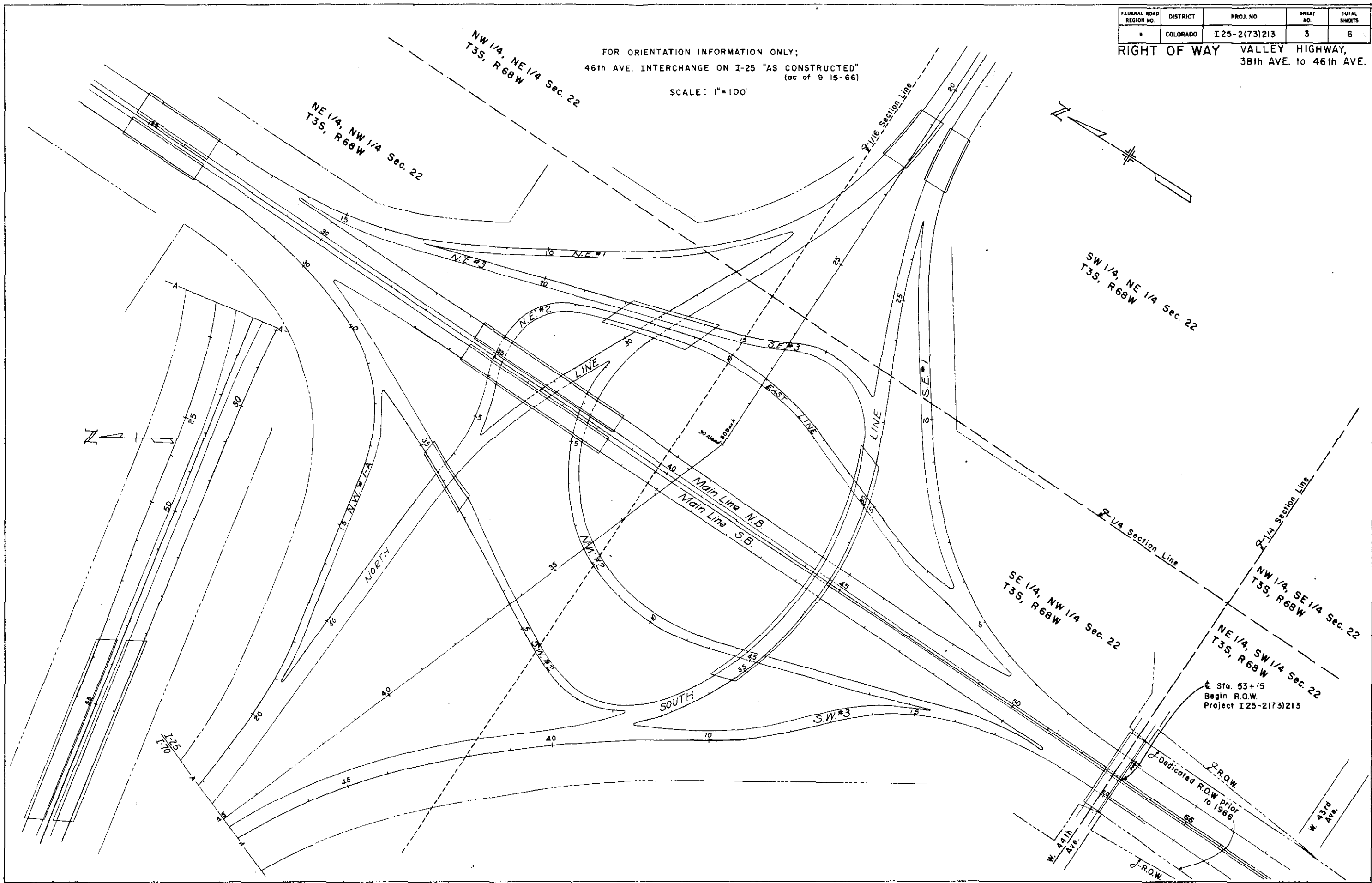
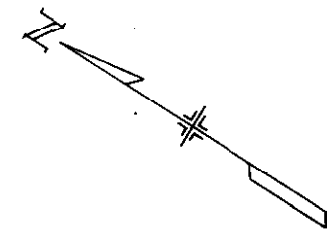

FEDERAL ROAD REGION NO.	DISTRICT	PROJ. NO.	SHEET NO.	TOTAL SHEETS
9	COLORADO	I 25-2(73)213	4	6

RIGHT OF WAY VALLEY HIGHWAY,  
 38th AVE. to 46th AVE.

REVISIONS	

N  
 NW 1/4 Sec. 22,  
 T3S, R68W

SW 1/4 Sec. 22,  
 T3S, R68W

Sta. 53+15  
 Begin R.O.W.  
 Proj. I 25-2(73)213

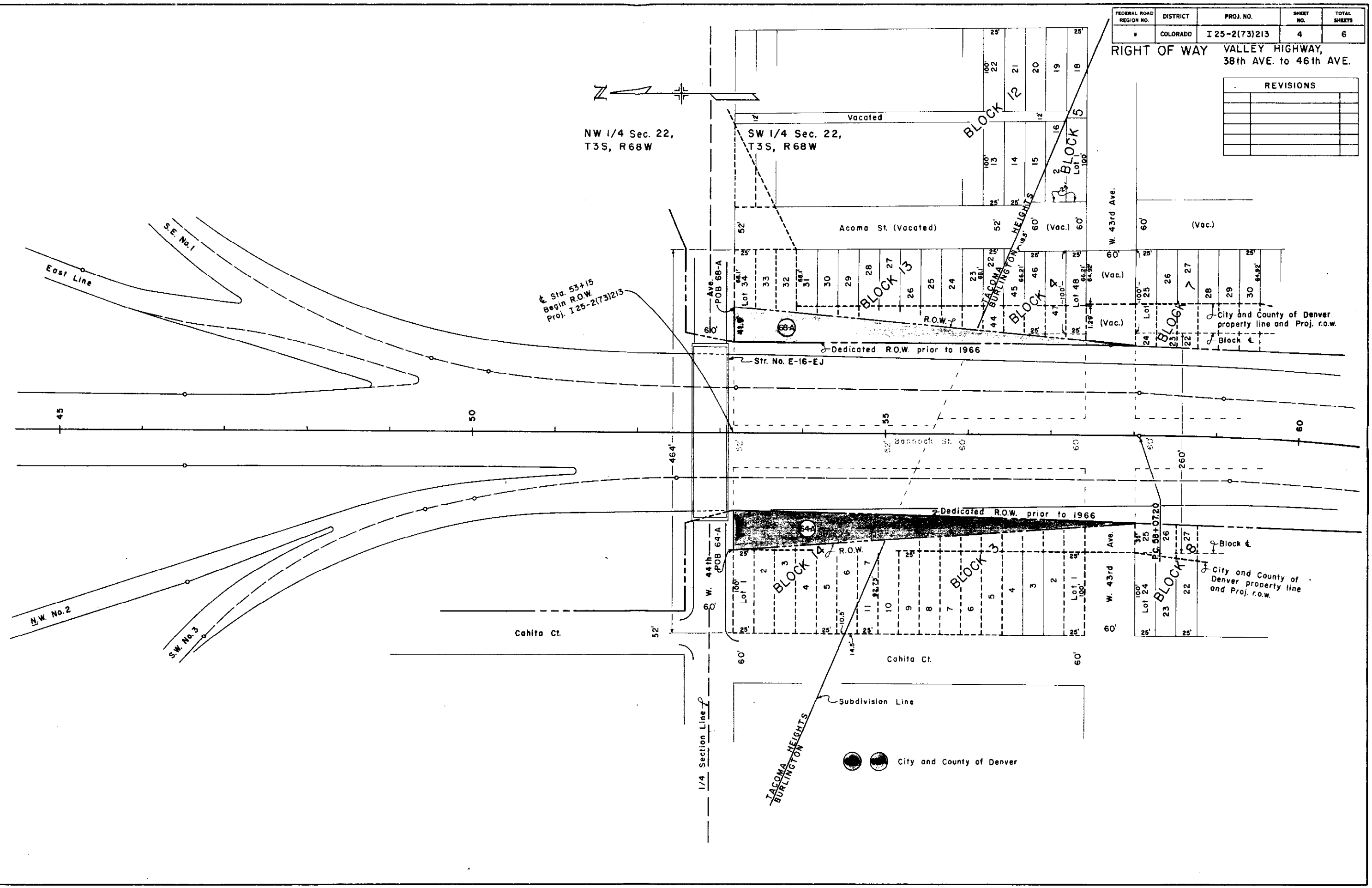

City and County of Denver

FEDERAL ROAD REGION NO.	DISTRICT	PROJ. NO.	SHEET NO.	TOTAL SHEETS
9	COLORADO	I 25-2(73)213	5	6

RIGHT OF WAY VALLEY HIGHWAY,  
38th AVE. to 46th AVE.

SW 1/4 Sec. 22,  
T3S, R68W

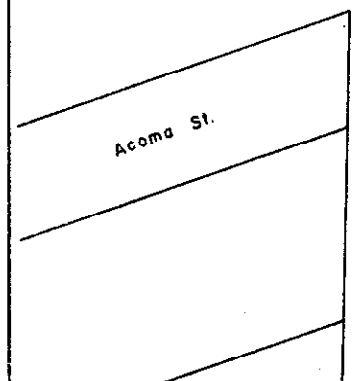
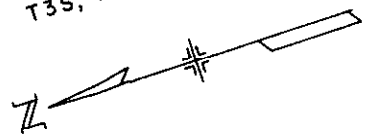

Globeville Road

Dedicated R.O.W. *p*

60

65

70

75

Dedicated R.O.W. *o*

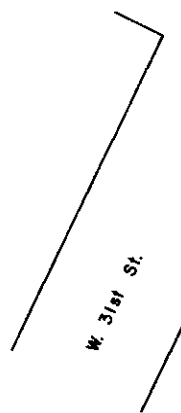

W. 31st St.

FEDERAL ROAD REGION NO.	DISTRICT	PROJ. NO.	SHEET NO.	TOTAL SHEETS
9	COLORADO	I 25-2(73)213	6	6

RIGHT OF WAY VALLEY HIGHWAY  
38th AVE. to 46th AVE.

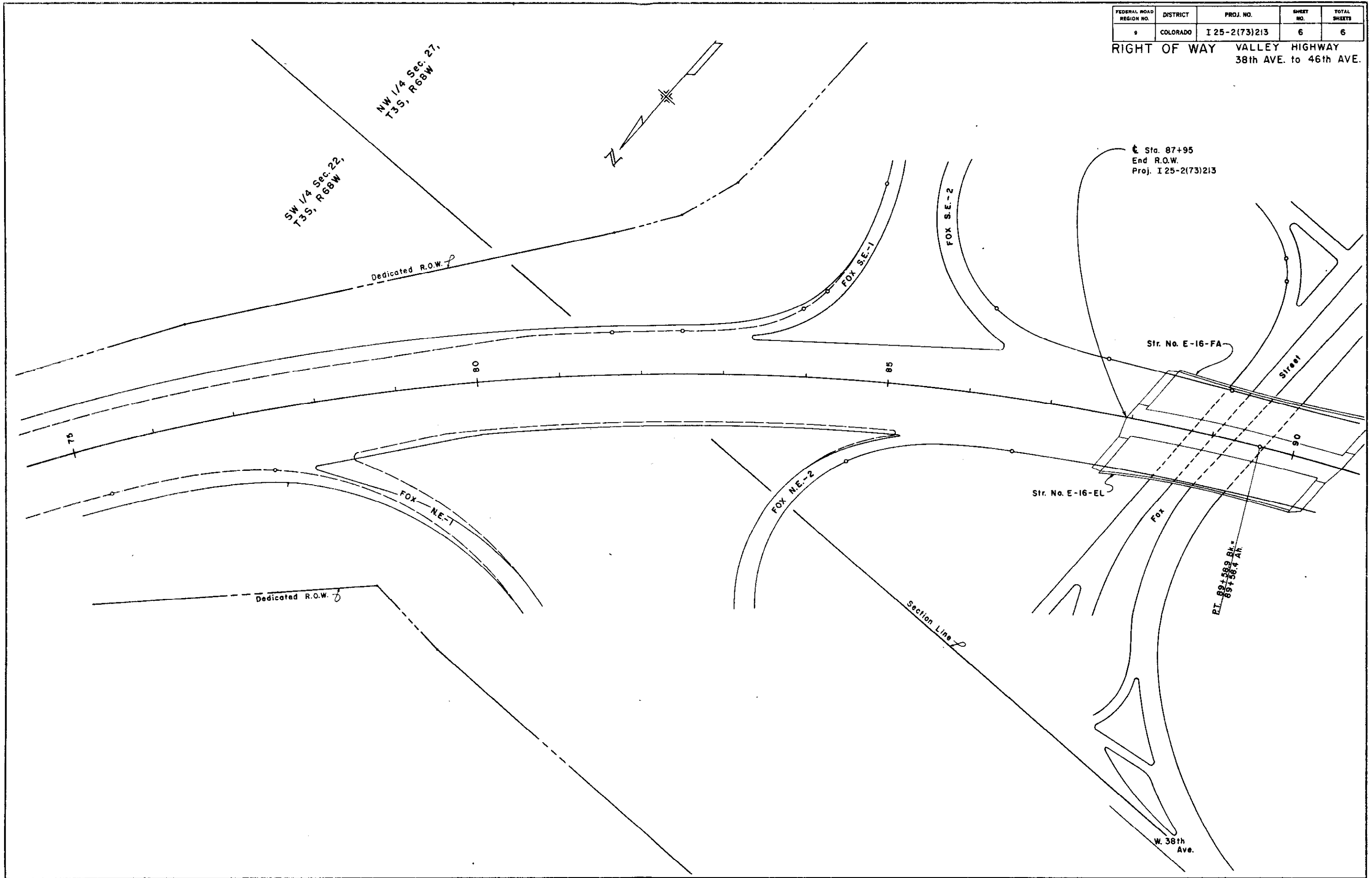

Sta. 87+95  
End R.O.W.  
Proj. I 25-2(73)213

P.T. 89+58.9 R.L.  
89+56.4 Alt.

W. 38th Ave.