

# DEPARTMENT OF HIGHWAYS STATE OF COLORADO

FEDERAL ROAD DIST. NO.	DIVISION	PROJECT NO.	SHEET NO.
1	COLORADO	I 25-2(78)142	1

RIGHT OF WAY BIJOU STREET - NORTH

CONVENTIONAL SIGNS

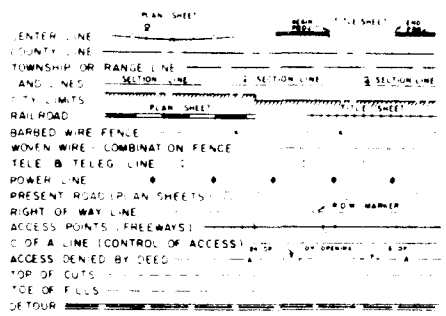

## PLAN AND PROFILE OF PROPOSED FEDERAL AID PROJECT NO. I 25-2(78)142 STATE HIGHWAY NO. 11 EL PASO COUNTY

SHEET NO. 1

INDEX OF SHEETS

TITLE PAGE	REVISIONS
2 TABULATION OF PROPERTIES	
3-4 LINE SHEETS	

### RIGHT OF WAY

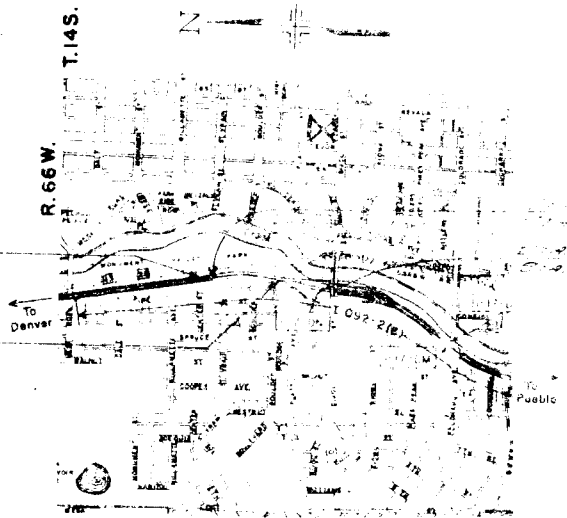

STA. 223 + 20 BEGIN R.O.W.  
PROJ. I 25-2 (78)142

STA. 234 + 35 END R.O.W.  
PROJ. I 25-2 (78)142

CITY OF  
COLORADO SPRINGS

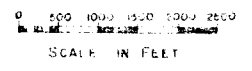

FORM CC-14 (8-65)	U.S. DEPT. OF COMM. <b>TRANSMITTAL SLIP</b>	DATE <i>4/1/68</i>	REF. NO. OR ROOM, BLDG. <i>41168</i>	REF. NO. OR ROOM, BLDG.	<p><b>ACTION</b></p> <p><input type="checkbox"/> NOTE AND FILE</p> <p><input type="checkbox"/> NOTE AND RETURN TO ME</p> <p><input type="checkbox"/> RETURN WITH MORE DETAILS</p> <p><input type="checkbox"/> NOTE AND SEE ME ABOUT THIS</p> <p><input type="checkbox"/> PLEASE ANSWER</p> <p><input type="checkbox"/> PREPARE REPLY FOR MY SIGNATURE</p> <p><input type="checkbox"/> TAKE APPROPRIATE ACTION</p> <p>COMMENTS:</p> <p style="font-size: 1.2em; font-family: cursive;"><i>Row approved with Sec 1</i></p> <p style="font-size: 1.5em; font-family: cursive;"><i>Mc Fall</i></p>
TO: <i>Colo. Dept. of Highways</i>		FROM: <i>Colo. Division</i>		<p>PLEASE RETURN TO THE OFFICE OF THE DIVISION ENGINEER, STATE DEPARTMENT OF HIGHWAYS, 1500 SOUTH ST. COLORADO SPRINGS, CO. 80902</p> <p>FOR YOUR APPROVAL</p> <p>FOR YOUR INFORMATION</p> <p>FOR YOUR INFORMATION</p> <p>SIGNATURE</p> <p>DATE</p> <p>APPROVED AND REPORT</p>	

PROJECT NO. I 25-2(78)142 (Const.)  
 PROJECT NO. I 25-2(78)142 (Exist.)  
 PROJECT NO. I 25-2(78)142 (Const.)

EXAMINED AND APPROVED

Colorado Division Office

APR 1 1968

Date

By

RETURN TO R.O.W. SECTION

# DEPARTMENT OF HIGHWAYS STATE OF COLORADO

*SET NO 1*

FEDERAL ROAD DESIGN NO.	DIVISION	PROJECT NO.	SHEET NO.
9	COLORADO	I 25-2(78)142	1

RIGHT OF WAY BIJOU STREET-NORTH

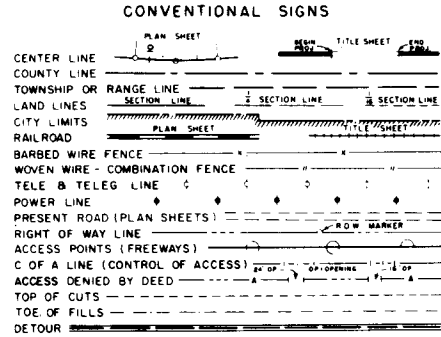

## PLAN AND PROFILE OF PROPOSED FEDERAL AID PROJECT NO. I 25-2(78)142 STATE HIGHWAY NO. II EL PASO COUNTY

INDEX OF SHEETS  
 SHEET NO. 1 TITLE PAGE  
 2 TABULATION OF PROPERTIES  
 3-4 LINE SHEETS

REVISIONS	

SCALES OF ORIGINAL DRAWINGS  
 ON PLAN, 1 IN. = 100 FT.  
 ON PROFILE, 1 IN. = 100 FT. HORIZONTAL  
 1 IN. = 10 FT. VERTICAL  
 GRADE LINE ON PROFILE IS SHOWN AS GRADE OF FINISHED ROAD

LENGTH OF PROJECT 0.211 Miles

### RIGHT OF WAY

*"CONCEPT" OUTLINE*

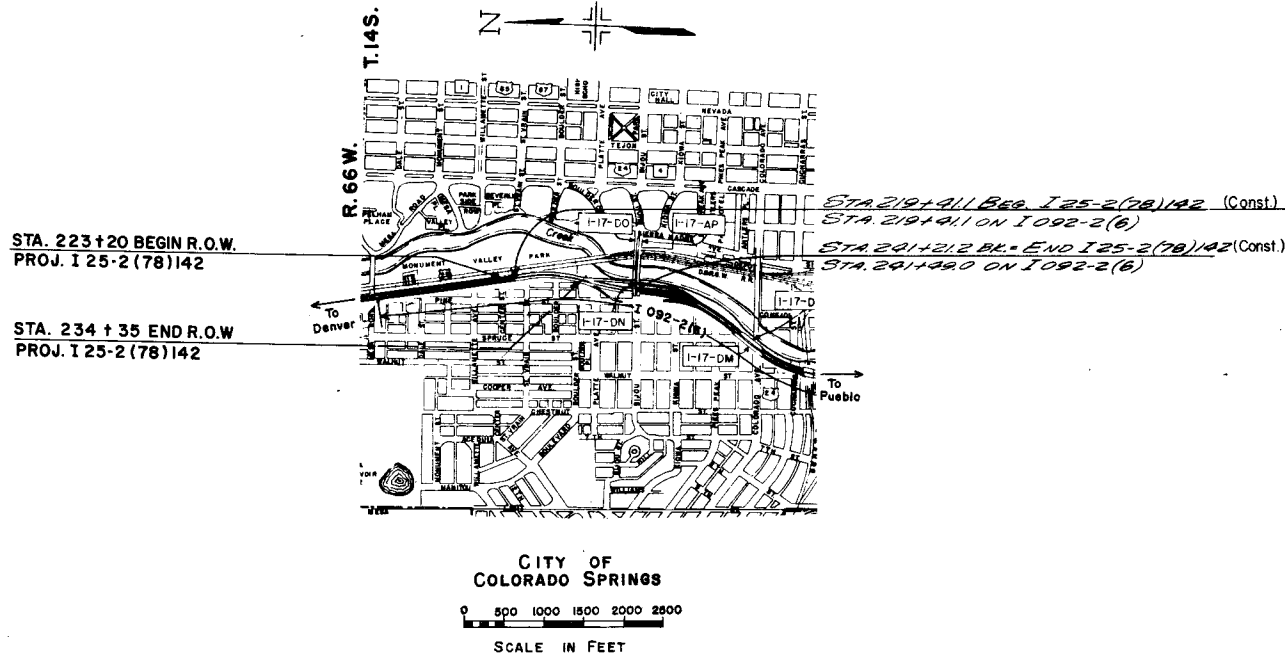



- ① - ORRIN ADD -  
City of Colorado  
Springs
  - ② Orion R. Wiseman (Dec.)  
Maud L. Wiseman, J.T.
  - ③ PECK'S ADD.  
Eleanor E. Sims &  
Frederick Sims, J.T.
  - ④ Oscar Du. II, Jr.
  - ⑤ Alvin P. Cummins &  
Ruth H. Cummins, J.T.
  - ⑥ Bernice L. Gillette &  
Walter A. Gillette, J.T.
- ⑦ - PECK'S ADD -  
B.D. Askew &  
Billy D. Woods
  - ⑧ Albert Perca &  
Virginia Perca
  - ⑨ Bessie I. Sears &  
Leoma June Sears
  - ⑩ Alvin W. Wright &  
Susan M. Wright
- ⑪ - PARRISH'S ADD -  
Anton Nelson  
Rev.

STA. 223+20 BEGIN R.O.W. PROJ.  
125-2(78)142

S.W. 1/4 SEC. 7  
T.14S., R. 66W.

FED. ROAD DIST. NO.	DIVISION	PROJ. NO.	SHEET NO.	TOTAL SHEETS
9	COLD.	125-2(78)142	3	4

ORIGINAL SCALE: 1"=50'

RIGHT OF WAY  
BIJOU STREET-NORTH

PLAN	DATE	BY
CONTRACT NO. 125-2(78)142		
NOTE: SHOW ALL CHANGES TO THIS PLAN		

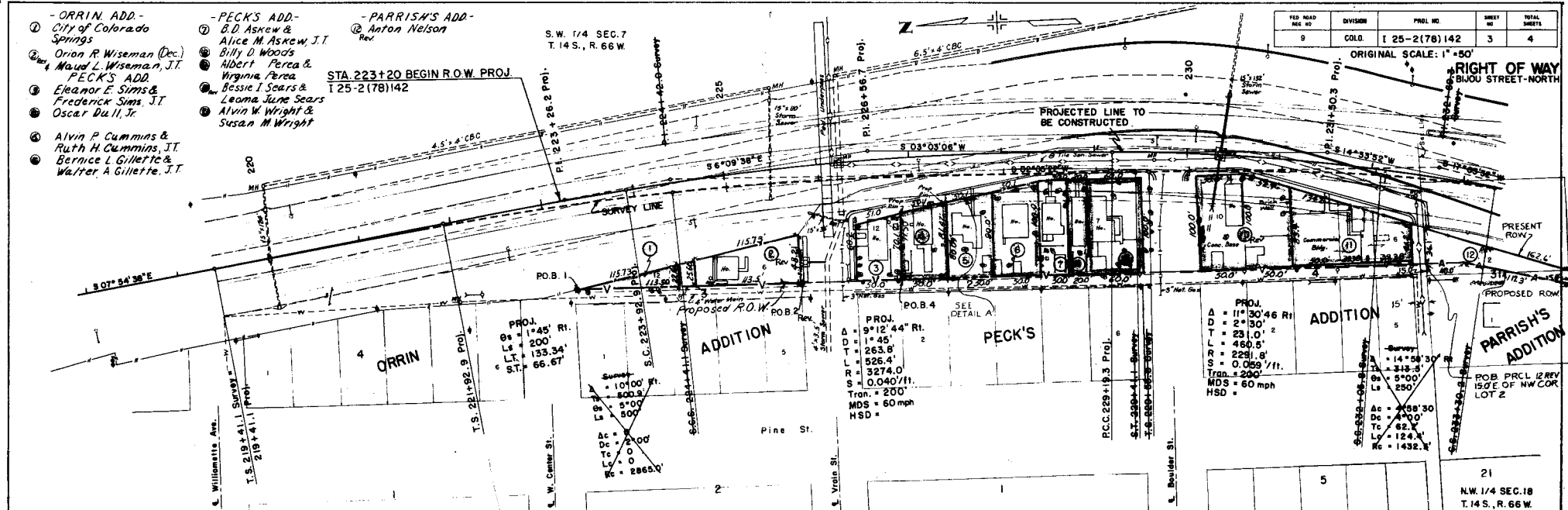

PROJ. 1+45' Rt.  
D = 200'  
L.T. = 153.34'  
S.T. = 66.67'

PROJ. 9+12' 44" Rt.  
D = 1+45'  
L = 263.6'  
T = 3274.0'  
S = 0.040'/ft.  
Tran. = 200'  
MDS = 60 mph  
HSD =

PROJ. A = 11° 30' 46" Rt.  
D = 2° 30' 30" L.  
L = 231.0' L.  
L = 460.5' L.  
R = 2291.9' L.  
S = 0.069' /ft.  
Tran. = 200'  
MDS = 60 mph  
HSD =

PROJ. A = 14° 58' 30" Rt.  
D = 3+18.5' L.  
L = 9'00' L.  
Ls = 2500'  
Ac = 4409' 30"  
Dc = 4770'  
Ts = 92.7'  
Lc = 124.4'  
Rc = 1432.1'

PROFILE	DATE	BY
CONTRACT NO. 125-2(78)142		
NOTE: SHOW ALL CHANGES TO THIS PROFILE		

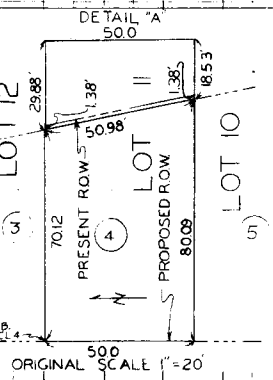
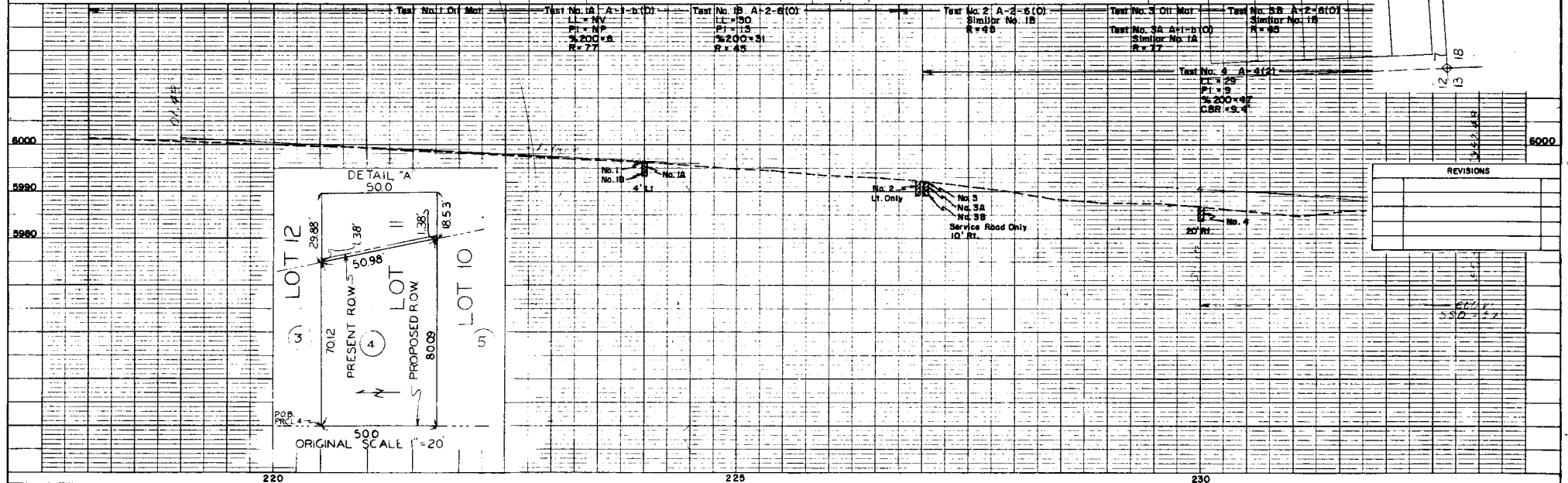

NO.	DATE	DESCRIPTION

STA 234+35 END ROW PROJ  
125-2(78)142

N.W. 1/4 SEC. 18  
T. 14 S., R. 66 W.

Δ = 17° 00' Lt.  
T<sub>1</sub> = 288.1'  
O<sub>1</sub> = 7° 30'  
L<sub>1</sub> = 250'

Δ<sub>2</sub> = 2° 00'  
D<sub>2</sub> = 6° 00'  
T<sub>2</sub> = 16.7'  
L<sub>2</sub> = 33.3'  
R<sub>2</sub> = 955'

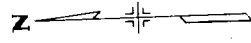

PER ROAD SEC. NO.	DIVISION	PROJ. NO.	SHEET NO.	TOTAL SHEETS
9	COLO.	I 25-2(78)142	4	4

ORIGINAL SCALE: 1" = 50'  
RIGHT OF WAY SAJOU STREET-NORTH

REVISIONS		
NO.	DATE	DESCRIPTION
5-8-68		Added Parcel 12-A

PLAN	DATE
DESIGNED	
DRAWN	
CHECKED	
APPROVED	

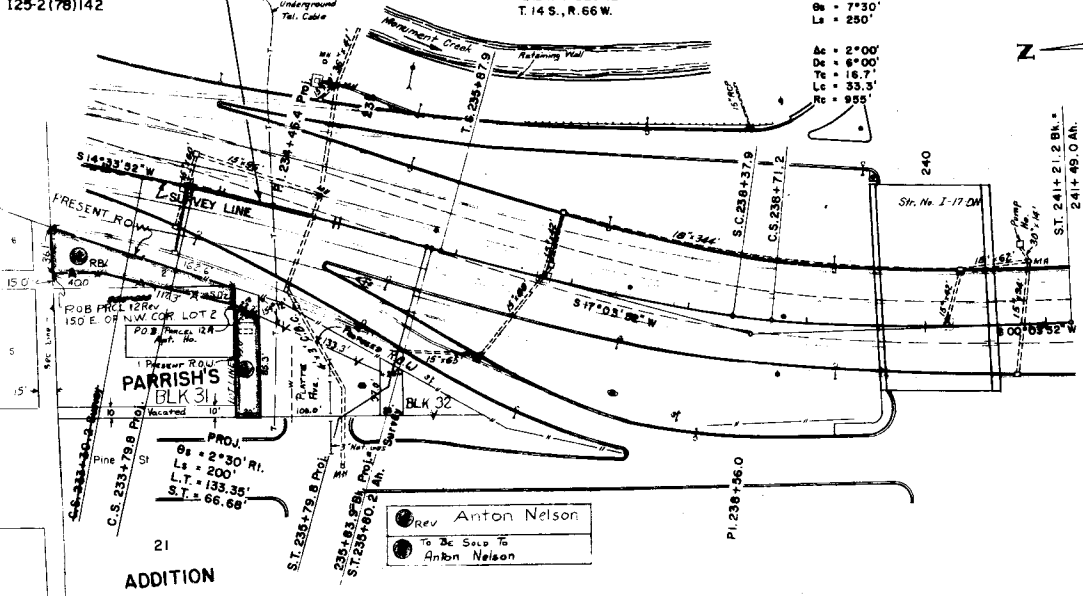

PROFILE	DATE
DESIGNED	
DRAWN	
CHECKED	
APPROVED	

