

RIGHT OF WAY VALLEY HIGHWAY  
W 38th Ave. - Platte River

REVISIONS	
12-19-69	Deleted Parcel 1, C-2528 (see 1)
1-19-70	Changed Title on Parcel 4
6-25-70	Added Parcel 3A
4-19-71	Added Parcel 1 & Note
10-1-82	Added Note Parcel 1

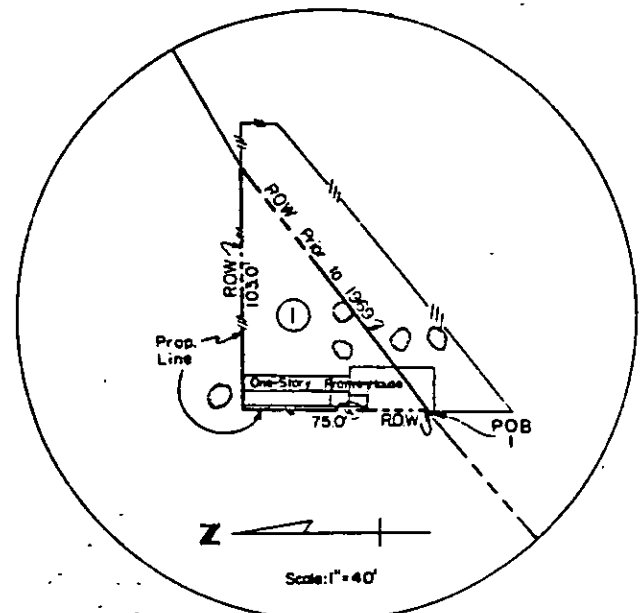

NOTE:  
PARCEL NO. 1 WAS  
PURCHASED UNDER  
PROJECT C01-0025-08.

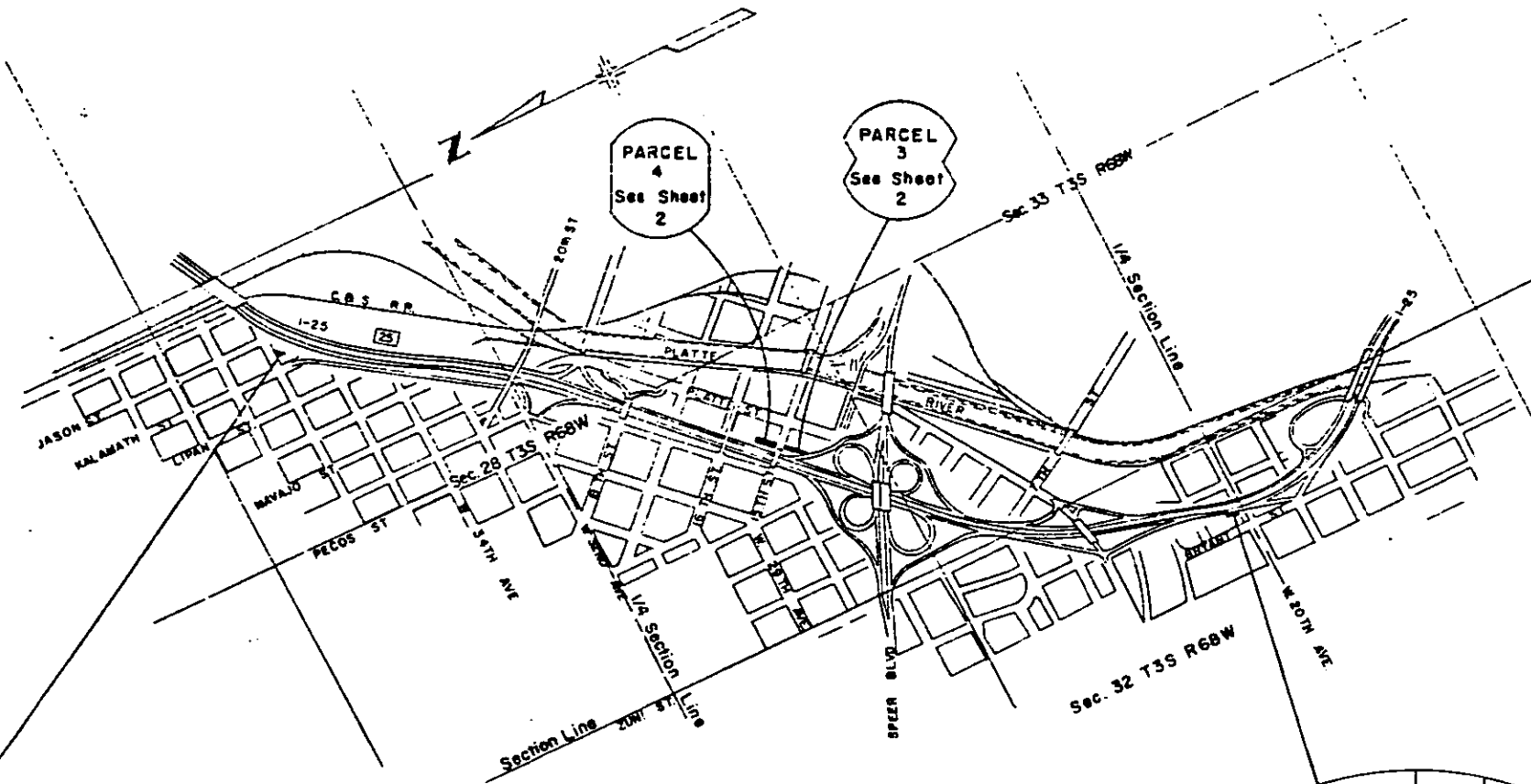

## STATE DEPARTMENT OF HIGHWAYS DIVISION OF HIGHWAYS—STATE OF COLORADO

RIGHT OF WAY PLAN OF PROPOSED  
**FEDERAL AID PROJECT NO. I 25-2 (82)210**  
STATE HIGHWAY NO. 25  
DENVER COUNTY  
RIGHT OF WAY  
INFORMATION OBTAINED FROM AVAILABLE COUNTY RECORDS

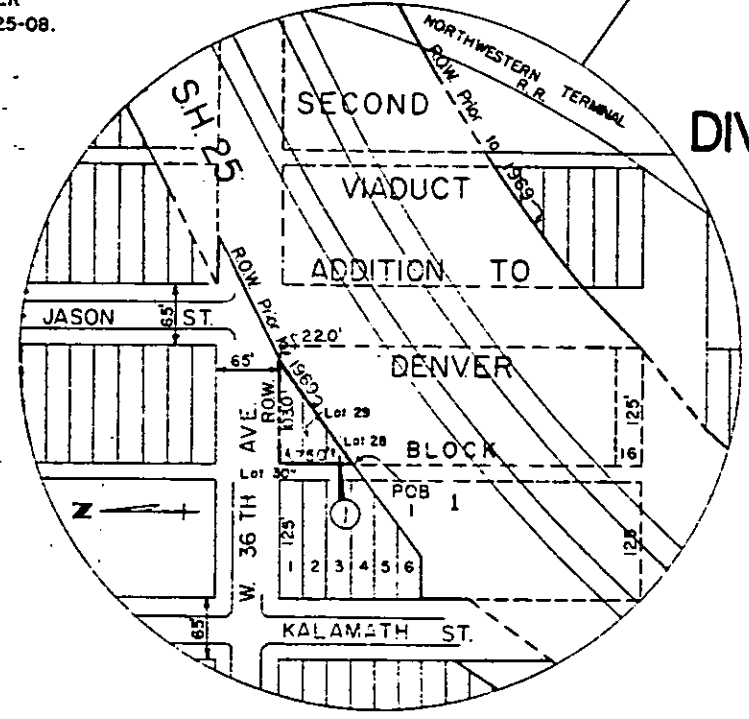

NOTE: PARCEL 1 CONVEYED TO THE  
CITY AND COUNTY OF DENVER  
AS PARCEL 1-R 8/30/82

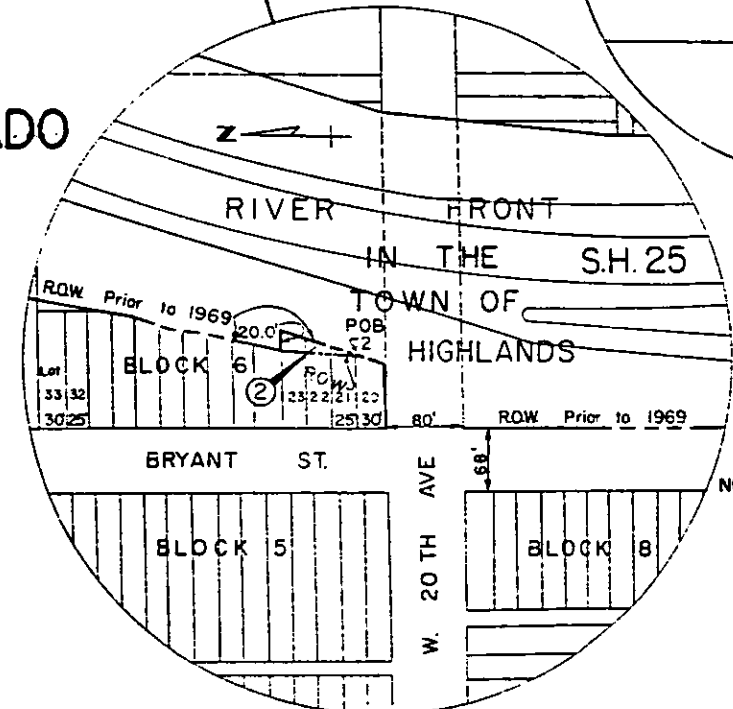

NOTE: THIS PROJECT CALCULATED  
AND CHECKED BY DISTRICT NO. 6.

PARCEL NO.	OWNER	HOME ADDRESS	LOCATION T3S R68W 6th PM.	AREA IN SQ. FT.		
				PARCEL	TO BE ACQUIRED	REMAINDER
1	CORA SOLANO & WILLIAM SOLANO (Dec'd.), J.T. (Purchased under C.OI-CO:5-08)		Portions of Lots 25, 29 & 30 Block 1 Second Viaduct Addition to Denver	3963	3863	
3A	COLO. DIVISION OF HIGHWAYS		Portions of Lots 1 thru 5, Block 10 Kasserman's Addition to Denver	4834	4834	
2	STEPHENS NUT SALES, INC., a Colorado Corporation (c/o Harry Soltz - 620 So. Alton Way, Denver - 343-9232)		Lots 21, 22, 23, Block 6 River Front in the Town of Highlands	750	750	8595
3	RAY VALENTE & ERNEST VALENTE		Portions of Lots 1 & 2, Block 10 Kasserman's Addition to Denver	4821	4821	28707
4 Rev	CITY & COUNTY OF DENVER		Lot 7, Block 3, Kasserman's Addition to Denver	4750	4750	4750

PROJ. NO.	DIVISION	SHEET NO.	TOTAL SHEETS
125-2(82)210	COLORADO	2	2

RIGHT OF WAY VALLEY HIGHWAY  
W 38th Ave. - Platte River

REVISIONS	
12-18-68	Add Topog. near Parcel 3
1-19-70	Changed Parcel 4 Area
5-28-70	Add Parcel 3A
7-24-70	Add Parcel 3 Trade Note
	EMT
	V.R.

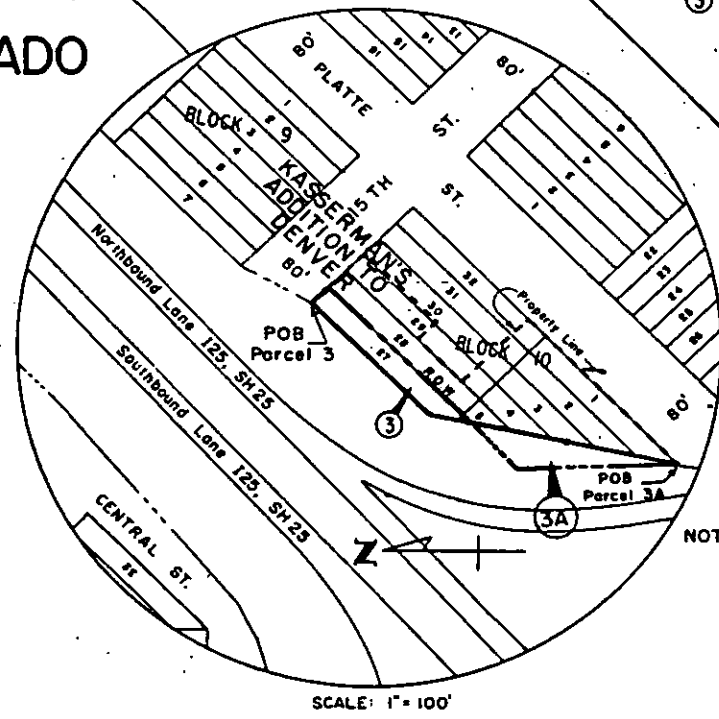
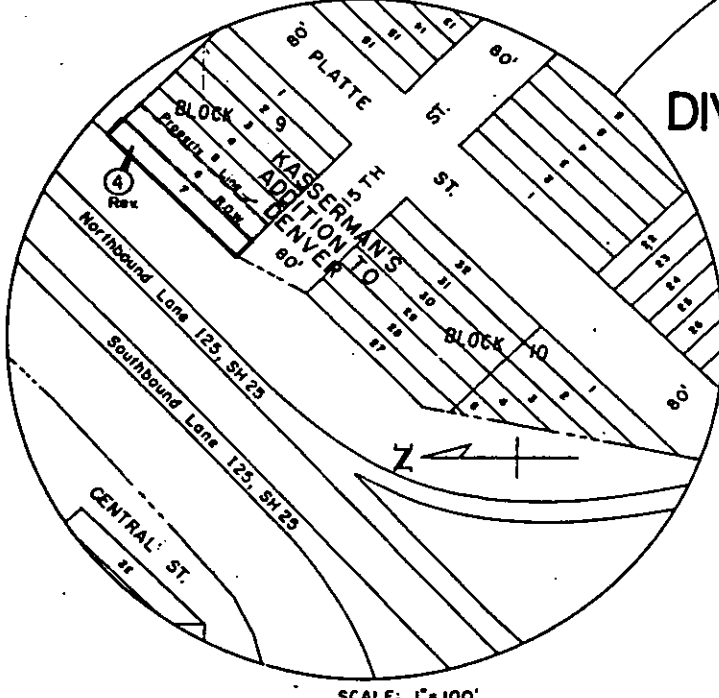
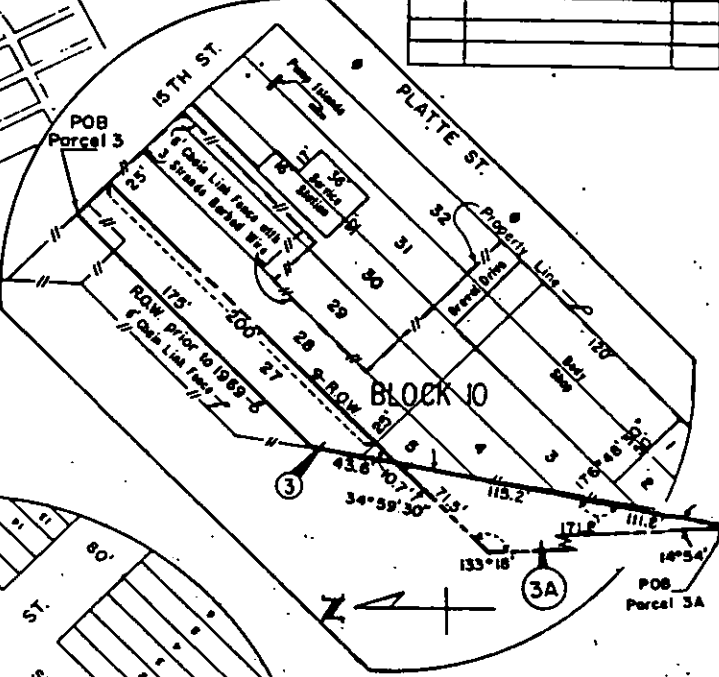
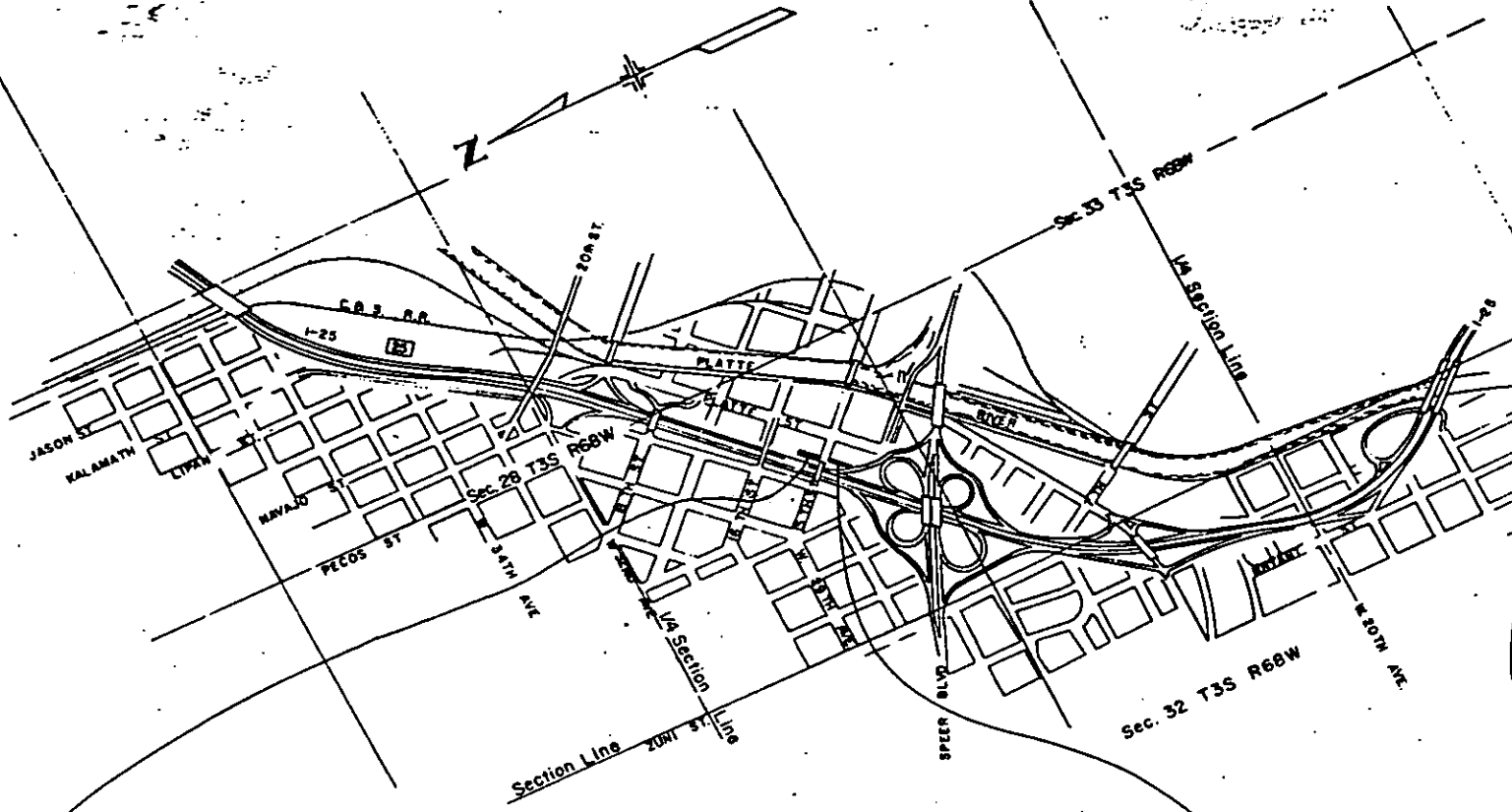
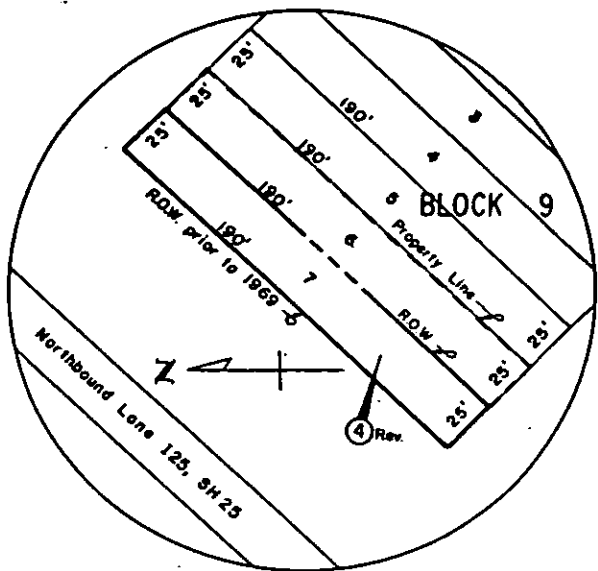

STATE DEPARTMENT OF HIGHWAYS  
DIVISION OF HIGHWAYS—STATE OF COLORADO

RIGHT OF WAY PLAN OF PROPOSED  
FEDERAL AID PROJECT NO. 125-2 (82)210  
STATE HIGHWAY NO. 25  
DENVER COUNTY  
RIGHT OF WAY  
INFORMATION OBTAINED FROM AVAILABLE COUNTY RECORDS

NOTE: PARCEL 3A TO BE TRADED TO VALENTE BROTHERS IN EXCHANGE FOR PARCEL 3.

NOTE: THIS PROJECT CALCULATED AND CHECKED BY DISTRICT NO. 6.