

COLORADO DEPARTMENT OF HIGHWAYS

PLAN AND PROFILE OF PROPOSED FEDERAL AID PROJECT NO. I-25-3(14) 215 STATE HIGHWAY NO. 185 ADAMS COUNTY

CONVENTIONAL SIGNS

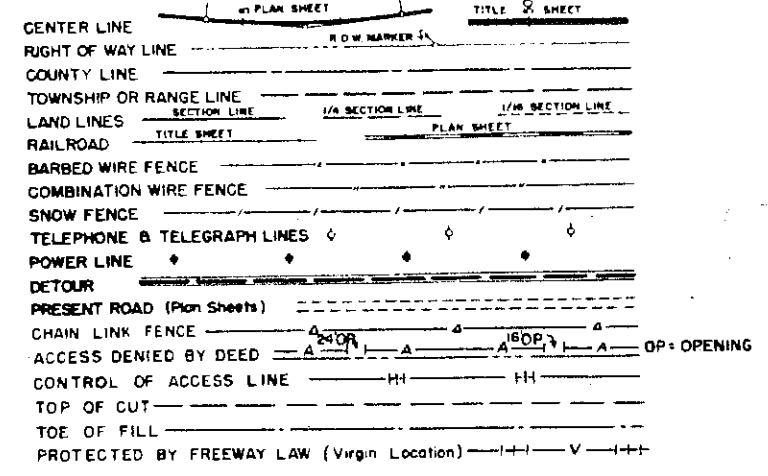

INDEX OF SHEETS

SHEET NO. 1	SKETCH MAP, TITLE PAGE AND TABULATION OF LENGTH AND DESIGN DATA.	
2	TYPICAL CROSS SECTIONS OF IMPROVEMENT.	
3	SURFACING PLAN, SUB-BASE PLAN, TABULATION OF SHOULDER ROLL, CONCRETE COMBINATION CURB AND GUTTER, GENERAL NOTES AND TIMBER GUARD POSTS.	
4	FENCING REQUIREMENTS, MODIFIED TYPE "B" CONCRETE INLET, SUMMARY OF EARTHWORK QUANTITIES, CONC. PAVE. TAB. & CONC. SLOPE PAVING DETAIL.	
5	SUMMARY OF APPROXIMATE QUANTITIES.	
6-9	LIST OF STRUCTURES.	
9-10	DETAILS OF INTERSECTION STA. 435+38.	
11	PROFILE OF INTERSECTION STA. 435+38.	
12	LIGHTING DETAILS OF INTERSECTION STA. 435+38.	
13	DETOUR LAYOUT.	
14	DETAILS OF UNDERGROUND DRAINAGE SYSTEM.	
15-20	DETAILS OF 2 BRIDGES STA. 408+.	
21-29	DETAILS OF 2 BRIDGES STA. 421+.	
30-38	DETAILS OF BRIDGE STA. 435+.	
39	DETAILS SHOWING PORTIONS OF STRUCTURE TO RECEIVE CLASS "I" SURFACE FINISH.	M-1-D-1
40	STANDARD METHODS FOR SUPERELEVATION OF CURVES (DIVIDED HIGHWAYS).	M-2-EN
41	STANDARD SIDE APPROACH ROADS, FLARING, CUT SLOPE TREATMENT AND WIDENING AT BRIDGES AND AT CREST OF GRADES.	M-7-D
42	STANDARD MARKER POSTS AND BENCH MARKS.	M-8-D
43	STANDARD CONCRETE PAVEMENT JOINT DETAILS.	M-10-D
44	STANDARD LETTERS AND FIGURES FOR YEAR NUMBERS AND STRUCTURE NUMBERS.	M-12-E-B
45	STANDARD NO. 8 CONCRETE INLET, MANHOLE AND PIPE JOINTS ON SEWERS.	M-13-C
46	STANDARD EMBANKMENT PROTECTORS.	M-19-E
47	STANDARD TIMBER GUARD POSTS.	M-21-D
48	STANDARD METAL PLATE GUARD FENCE (BEAM TYPE).	M-27-D
49	STANDARD WIRE FENCE WITH METAL POSTS.	M-29-C
50-51	STANDARD ROADWAY CONSTRUCTION TRAFFIC SIGNS.	M-45-A
52	STANDARD CURBS AND GUTTERS.	M-46-B
53	STANDARD CONCRETE INLET FOR MEDIAN DITCH.	M-60-B
54	STANDARD METHODS OF BACKFILL AROUND STRUCTURES.	M-102-J
55	STANDARD HEADWALLS AND APRONS FOR CMP CULVERTS.	M-107-D
56	STANDARD TYPES OF DITCHES AND CONSTRUCTION METHODS.	M-112-F
57	REINFORCED CONCRETE CULVERT PIPE AND CONCRETE SEWER PIPE.	M-118-B
58	STANDARD END AND ANGLE SECTIONS, AND EXPANSION JOINTS FOR CONCRETE PIPE.	
59-61	ALIGNMENT PLAN AND PROFILE.	M-30-B
62-92	CROSS SECTIONS.	
51A	STANDARD TIMBER BARRICADES.	

SCALES OF ORIGINAL DRAWINGS
 ON PLAN 1 IN. = 100 FT.
 ON PROFILE 1 IN. = 100 FT. HORIZONTAL
 1 IN. = 10 FT. VERTICAL
 GRADE LINE ON PROFILE IS SHOWN AS GRADE OF FINISHED ROAD
 GROSS LENGTH OF PROJECT 6,650.0 FT. = 1.259 MI.
 NET LENGTH OF PROJECT 4,450.0 FT. = 0.843 MI.

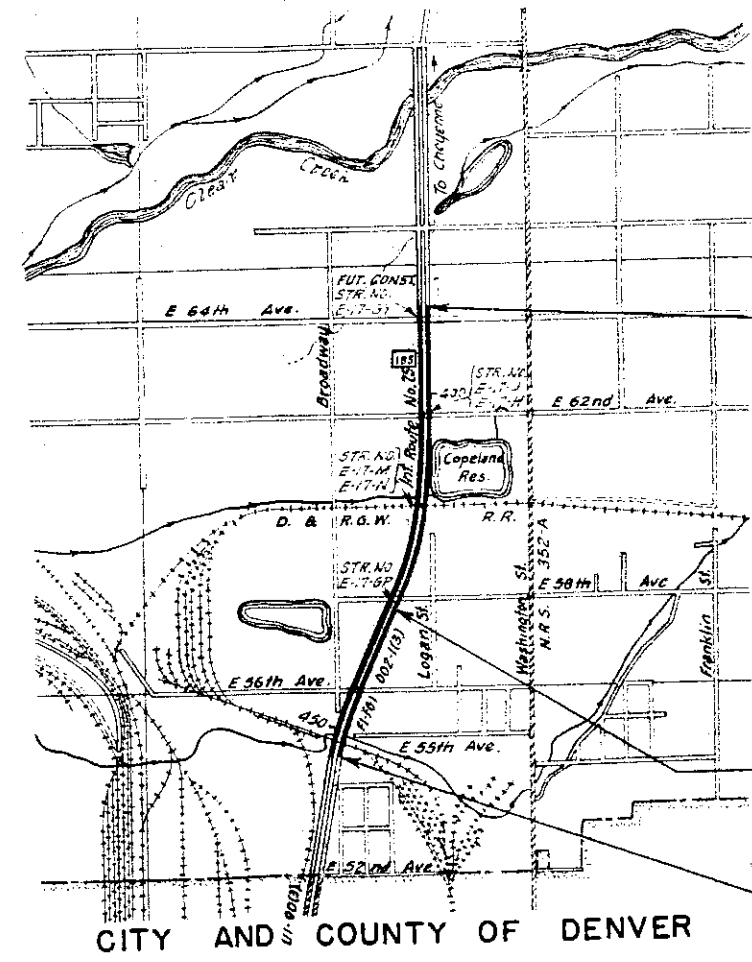

STA. 392+50 BEGIN I 25-3(14)215 (CONST.) =
 STA. 392+50 FI-FGI 002-1(3)

STA. 437+00 END I 25-3(14)215 (CONST.)

STA. 459+00 END I 25-3(14)215 (R.O.W.) =
 STA. 459+00 FI-FGI 002-1(3)

TABULATION OF LENGTH AND DESIGN DATA

STATION	ROADWAY	OVERPASS
	LIN. FT.	LIN. FT.
392+50 Begin I 25-3(14)215		
392+50 FI-FGI 002-1(3)	1,534.0	
407+84.0 Begin Overpass		106.0
Str. Nos. E-17-J & E-17-H		
408+90.0 End Overpass	1,220.2	
421+10.2 Begin Overpass		129.6
Str. Nos. E-17-M & E-17-N		
422+39.8 End Overpass	1,460.2	
437+00 End I 25-3(14)215 (Const.)	*2,200.0	
459+00 End I 25-3(14)215 (R.O.W.)		
459+00 FI-FGI 002-1(3)	4,214.4	235.6
TOTALS (CONSTRUCTION)	*2,200.0	
*TOTAL (R.O.W.-NO WORK)		
SUMMARY		
	LIN. FT.	MILES
*No Work	*2,200.0	0.416
Roadway	4,214.4	0.798
Overpass	235.6	0.045
GROSS LENGTH I 25-3(14)215	6,650.0	1.259
NET LENGTH I 25-3(14)215	4,450.0	0.843
DESIGN DATA		
Maximum Degree of Curve		1°00'
Maximum Grade		2.216%
Minimum N.P.S.D. - horizontal		>1,300'
Minimum N.P.S.D. - vertical		630'
Maximum Design Speed		70 M.P.H.

* R.O.W. (No Work)

SEE SPECIAL PROVISIONS FOR NO.

COLORADO
DEPARTMENT OF HIGHWAYS

APPROVED: _____
 CHIEF ENGINEER

DEPARTMENT OF COMMERCE
BUREAU OF PUBLIC ROADS

APPROVED: _____
 DIVISION ENGINEER

SECTION		STATE	TOWNSHIP	RANGE	SECTION
1	2	3	4	5	6

RIGHT OF WAY VALLEY HIGHWAY DIST. NO. 12

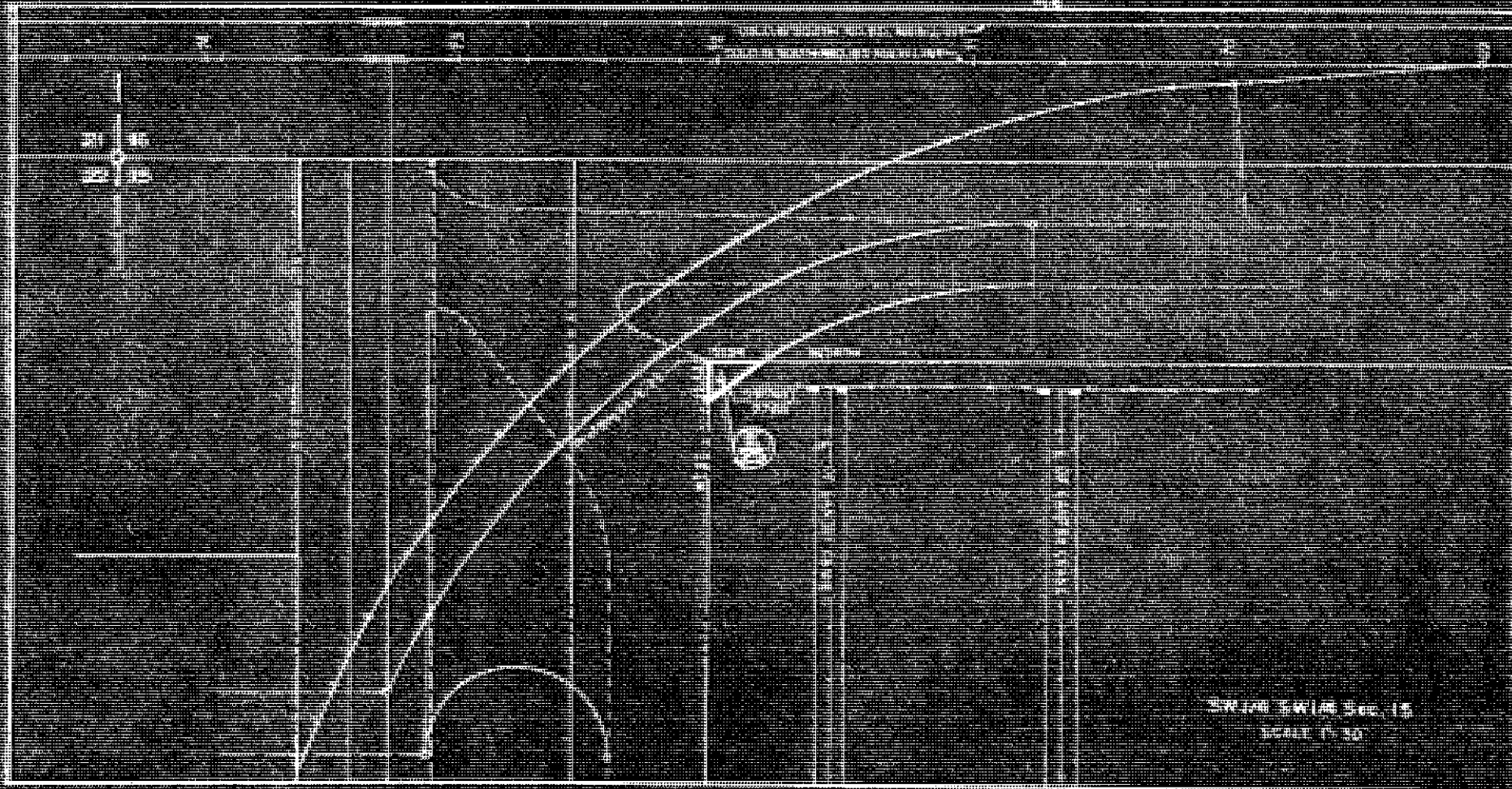
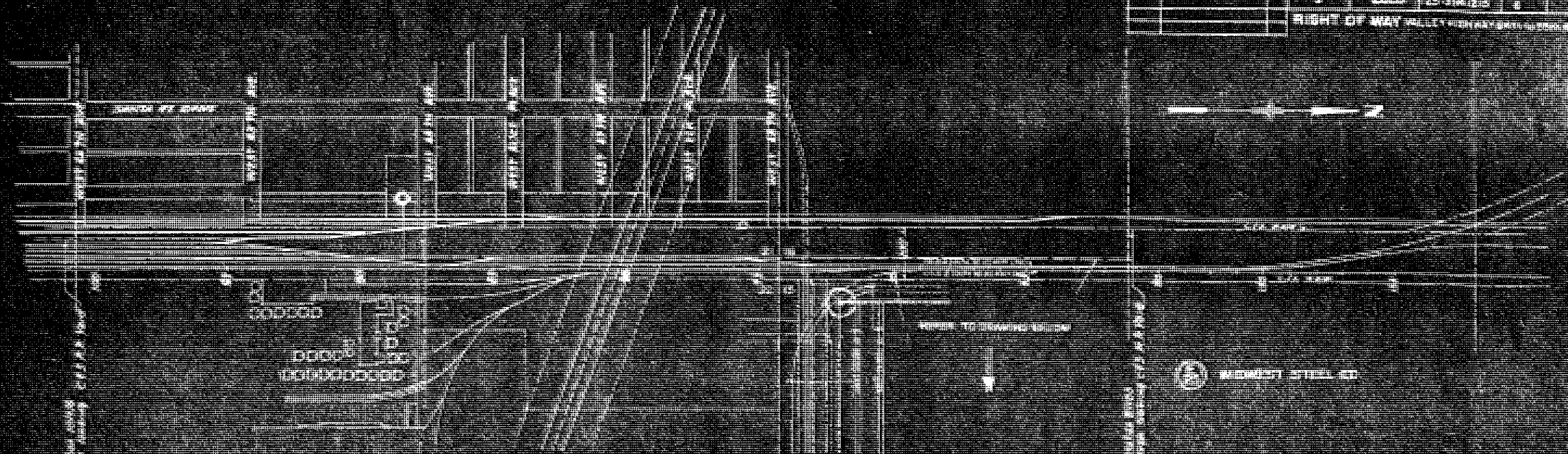

100 120 140 160 180 200 220 240 260 280 300 320 340 360 380 400 420 440 460 480 500 520 540 560 580 600 620 640 660 680 700 720 740 760 780 800 820 840 860 880 900 920

DATE	BY	NO.	REV.

RIGHT OF WAY
Valley Highway, 50' to 150'

ADDITION
COPELAND RESERVATION

MARLTON

100.00'

54

57

55

58

100.00'

100.00'

100.00'

100.00'

- 1 The Owner's Unrecorded Survey
- 2 Line from 1880 Survey
- 3 1880 Survey
- 4 1880 Survey
- 5 1880 Survey
- 6 1880 Survey
- 7 1880 Survey
- 8 1880 Survey
- 9 1880 Survey
- 10 1880 Survey

NE 1/4 Sec 10 T 35 N R 10 W

PRELIMINARY OWNERSHIP MAP

FOR THAT PART OF

THE TOWN

CLARENCE COUNTY

1880 SURVEY

SCALE 1" = 100'

DATE

BY

FOR THE

OWNER

Corner of Section 10

DETAILS OF INTERSECTION STA. 435+38

FEDERAL ROAD DIVISION NO.	DISTRICT	PROJ. NO.	SCALE
9	COLORADO	1-25-3(14) 215	1" = 100'

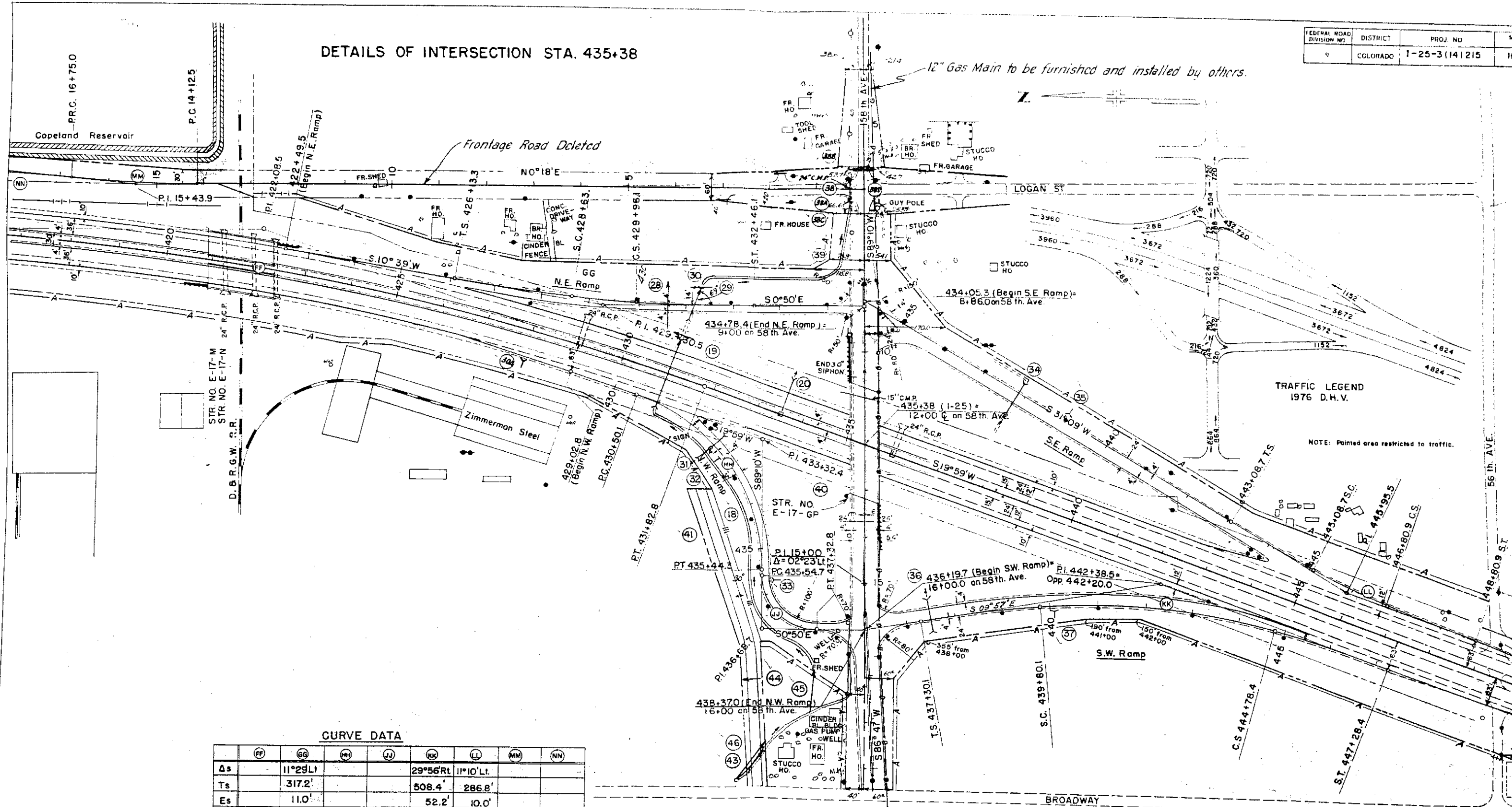

TRAFFIC LEGEND
 1976 D.H.V.
 NOTE: Painted area restricted to traffic.

CURVE DATA

	FF	GG	HH	JJ	KK	LL	MM	NN
Δs		11°29'Lt			29°56' Rt	11°10' Lt		
T_s		317.2'			508.4'	286.8'		
E_s		11.0'			52.2'	10.0'		
Δc	19°4' Rt	03°59'	69°11' Rt	90°00' Lt	19°56'	5°10'	05°15'	05°15'
D_c	1°00'	3°00'	14°00'	50°16'	4°00'	3°00'	2°00'	1°00'
T_c	994.0'	66.4'	282.3'	114.0'	251.7'	86.2'	131.4'	262.7'
L_c	1968.3'	132.8'	494.2'	179.1'	498.3'	172.2'	262.5'	525.0'
R_c	5730.0'	1910.0'	409.3'	114.0'	1432.5'	1910.0'	2865.0'	5730.0'
E_c	85.6'	1.2'	87.9'	47.2'	22.0'	1.9'	3.0'	6.0'
β_s		3°45'			5°00'	3°00'		
L_s		250.0'			250.0'	200.0'		
LT		166.7'			166.7'	133.4'		
ST		83.4'			83.4'	66.7'		

• Timber Guard Post.
 Metal Plate Guard Fence.
 —G— 12" Gas Main
 NOTE:
 For details of ramp connections to 4-lane construction, see sheet 9.

REVISIONS		
4-7-60	7 Rev. 2, B Rev.	IWH
9-12-60	18 Rev. 1	WCE
4-28-65	Added E-26	DJF
9-8-73	Add ROW Line	LDJ
7-30-87	Reconvey, Par. 24	DPT

FEDERAL ROAD DIVISION NO.	DISTRICT	PROJ. NO.	SHEET NO.	TOTAL SHEETS
9	COLORADO	1-25-3(14)215	11	11

PARCEL NO.	OWNER
7 Rev.	J. A. Tobin Construction Co.
8	Sanford D. Lucy
16	James A. Harrison
18 Rev. 1	Anthony & Martha M. Ciocchetti
18A	Delete
19	Frankie Eugene & Frances Josephine Dixon
20	Evelyn Heard
24	American Cross-Arm Inc.
E 26	The Colorado and Southern Railway Company

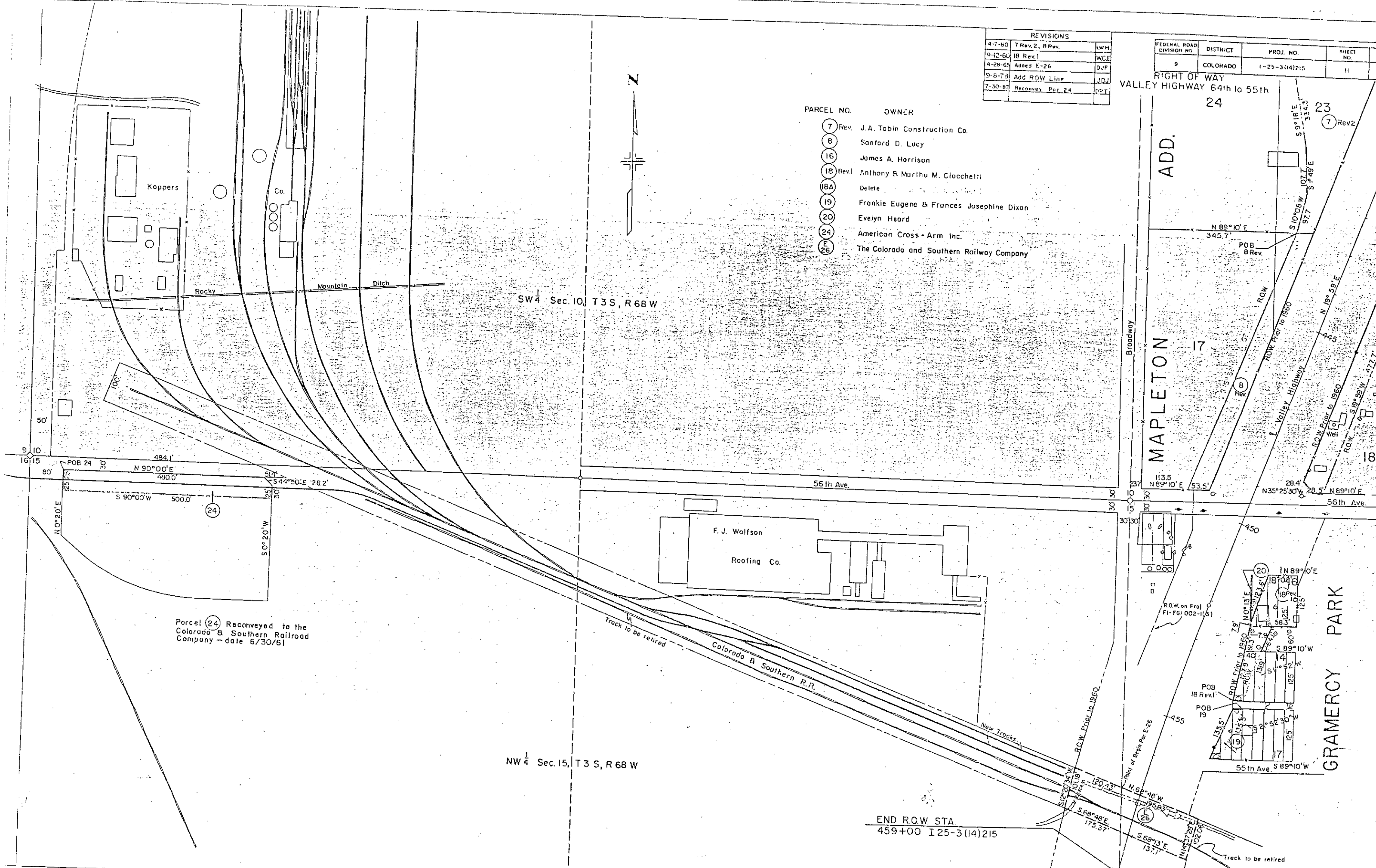

Parcel (24) Reconveyed to the Colorado & Southern Railroad Company - date 6/30/61

NW 1/4 Sec. 15, T 3 S, R 68 W

END ROW STA.
459+00 I 25-3(14)215

COLORADO DEPARTMENT OF HIGHWAYS

PLAN AND PROFILE OF PROPOSED FEDERAL AID PROJECT NO. 1-25-3 (14) 215 STATE HIGHWAY NO. 185 ADAMS COUNTY

FEDERAL ROAD REGION NO.	DIVISION	PROJ. NO.	SHEET NO.	TOTAL SHEETS
9	COLORADO	1-25-3(14)215	I	II

RIGHT OF WAY
Valley Highway 64th to 55th Aves

REVISIONS	
No.	Rev Index
1-24-62	

- INDEX OF SHEETS
- SHEET NO. I Title Sheet
- 2-3 Tabulation of Properties
- 4-6 Plan & Profile Sheets Showing Right of Way Required
- 7-8 Preliminary Ownership Maps
- 9 Detail of 58th Ave. Interchange
- 10 Profile of Ramps
- 11 Plan of American Cross-Arm Inc.

- ### CONVENTIONAL SIGNS
- CENTER LINE PLAN SHEET TITLE SHEET
- RIGHT OF WAY LINE
- COUNTY LINE
- TOWNSHIP OR RANGE LINE
- LAND LINES SECTION LINE 1/4 SECTION LINE
- RAILROAD TITLE SHEET PLAN SHEET
- BARBED WIRE FENCE
- COMBINATION WIRE FENCE
- SNOW FENCE
- TELEPHONE & TELEGRAPH LINES
- POWER LINE
- DETOUR
- PRESENT ROAD (Plan Sheets)
- PROPERTY OWNERSHIP LINE
- R.O.W. PRIOR TO 1960
- ACCESS DENIED BY DEED
- C OF A LINE (Control of Access)
- FRONTAGE ROAD (Present Const)
- CITY LIMITS

RIGHT OF WAY

SCALES OF ORIGINAL DRAWINGS

ON PLAN 1 IN = 100 FT

ON PROFILE 1 IN = 100 FT HORIZONTAL
1 IN = 10 FT VERTICAL

GRADE LINE ON PROFILE IS SHOWN AS GRADE OF FINISHED ROAD

RD.W. NET LENGTH OF PROJECT = 6,378.2 sq. ft. = 1.208 miles

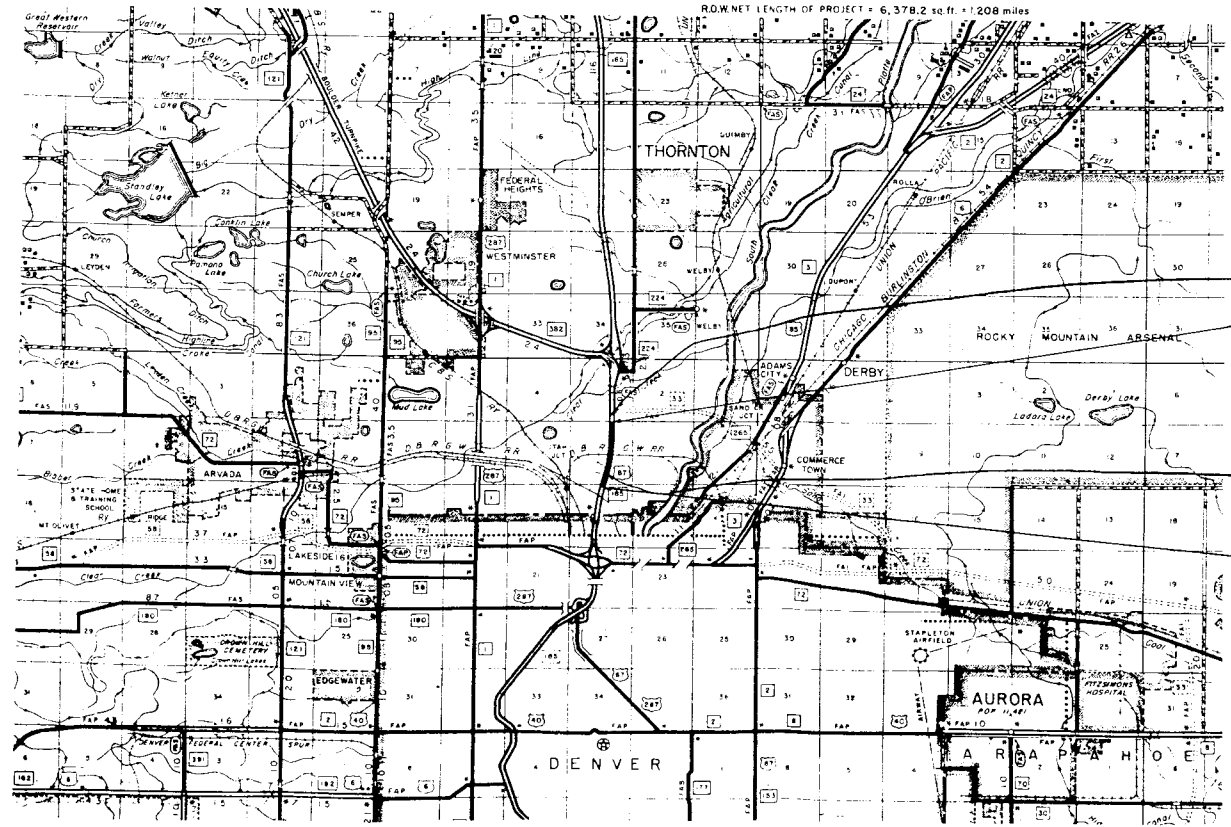

BEGIN CONST.
1-25-3(14)215
STA. 392+50

BEGIN R.O.W.
1-25-3(14)215
STA. 395+21.8

END CONST.
1-25-3(14)215
STA. 4 +00

END R.O.W.
1-25-3(14)215
STA. 459+00



R. O. W. TABULATION OF PROPERTIES IN

ADAMS

COUNTY S. H. No. 185 PROJ. 1-25-3(14)215

FEDERAL ROAD DISTRICT	DISTRICT	PARCEL NO.	SHEET NO.
3	COLORADO	1-25-3(14)215	2

RIGHT OF WAY

4-1-50	7-1-50
10-1-50	10-1-50
10-1-50	10-1-50

PARCEL NO.	OWNER	ADDRESS	LOCATION	AREA IN	SQ. FT.	SQ. FT. ±	DATE	LAND	IMPROV'MTS	DAMAGE	MISC.	TOTAL
				PARCEL	TO BE ACQUIRED	REMAINDER						
E-1	The Denver & Rio Grande West. n R.R.	1531 Stout St.	T 3 S R 68 W NW 1/4 SE 1/4 Sec. 10	20,521.0	20,521.0							Permanent Easement
1	Luisa Prete Mallo a/k/a Malara	6400 Valley Highway	SW 1/4 NE 1/4 Sec. 10	32,225.0	30,225.0	115,340.0	4-20-60	2,400.00	2,400.00	1,000.00		10,000.00
2	Miked J. B. Amelia B. Paulino	6300 N. Broadway	NW 1/4 NE 1/4 Sec. 10	4152.0	3724.0	861,118.0	7-20-60		5,600.00	150.00		5,850.00
3	Continental Baking Co.	600 W. 12th Ave.	SW 1/4 NE 1/4 Sec. 10	12,840.0	12,840.0	625,423.0	5-20-60	2,000.00				2,000.00
4	Lumber Dealers Inc.	P.O. Box 686 Denver, Colo.	SW 1/4 NE 1/4 Sec. 10	7186.0	7186.0	640,572.0	5-20-60					100.00
5	William G. Zimmerman	201 E 58th Ave.	Blk. 27 Mapleton Addition	27,605.0	27,605.0	233,235.0	6-2-60	7,500.00	4,300.00	1,500.00		13,300.00
5A	Deleted											
6 Rev	Clyde & Nellie Spero	5800 N. Broadway	Blks. 25 & 26 Mapleton Addition	118,197.0	118,197.0	278,703.0	4-6-60	30,750.00	5,500.00	50.00		36,250.00
7 Rev. 2	J. A. Tobin Construction Co.	17 W 56th Ave.	Blks. 23 & 24 Mapleton Addition	114,506.0	114,506.0	201,596.0						
8 Rev.	Sonford D. Lucy	3747 Osage St.	Blks. 17 & 18 Mapleton Addition	31,237.7	31,237.7	125,569.3	6-2-60	1,000.00				1,000.00
9	Clara Villano	5991 N. Logan St.	Blks. 27, 28 & 29 Mapleton Addition	126,368.0	126,368.0	124,772.0	4-6-60	34,150.00	5,900.00			40,050.00
10	Roxie & Mary Pearl Villano	5901 N. Logan St.	Blk. 29 Mapleton Addition	2030.0	2030.0	7803.0						
11	Oscar H. Henry	401 E. 58th Ave.	Blk. 41 Mapleton Addition	5149.0	5,49.0	183,851.0	3-15-60	1,200.00	50.00			1,250.00
12	Antonio & Caroline Talarico	490 E. 58th Ave.	Blk. 40 Mapleton Addition	4370.0	4370.0							
12A	Antonio & Caroline Talarico	490 E. 58th Ave	Blk. 40 Mapleton Addition	393.0	393.0							
13	Laurie E. & Mildred Moe Fling	5780 Logan St.	Blk. 40 Mapleton Addition	464.0	464.0	5786.0	5-8-60	1,500.00				1,500.00
14	Pool Investment Co.	2110 Market St.	Blk. 22 Mapleton Addition	97,036.0	97,036.0	55,747.0	3-2-60	2,500.00		1,500.00		4,000.00
15	Henry A. & Augusta Bloue	5600 Grant St.	Blk. 19 Mapleton Addition	4059.0	4059.0	392,841.0	3-7-60	1,100.00				1,100.00
16	James A. Harrison	5600 N. Lincoln St.	Blk. 18 Mapleton Addition	33,470.0	33,470.0	56,831.0	5-2-60	2,000.00	1,000.00	1,000.00		4,000.00
17	Anna & Fred H. Potts	5795 N. Logan St.	Blk. 21 Mapleton Addition	24,807.0	24,807.0	164,193.0	1-15-60	2,000.00	1,000.00	1,000.00		4,000.00
18 Rev	Anthony & Martha M. Ciacchetti	5550 N. Broadway	NE 1/4 Sec. 15	11,340.0	11,340.0		1-15-60	5,000.00	9,750.00	1,000.00		15,750.00
18A	Anthony & Martha M. Ciacchetti	5550 N. Broadway	NE 1/4 Sec. 15	4061.0	4061.0		1-15-60					
19	Frankie Eugene & Frances Josephine Dixon	131 E. 55th Ave.	NE 1/4 Sec. 15	3125.0	3125.0	9375.0						
20	Evelyn Heard		NE 1/4 Sec. 15	312.0	312.0	0						

M A P L E T O N A D D

FID. LOAN REC. NO.	DIVISION	PROJ. NO.	SHEET NO.	TOTAL SHEETS
9	COLD.	1-25-3(14)215	4	11

RIGHT OF WAY
VALLEY HIGHWAY 64th to 55th

REVISIONS	
5-27-60	Access Line Added
9-8-65	Enc. Access Line

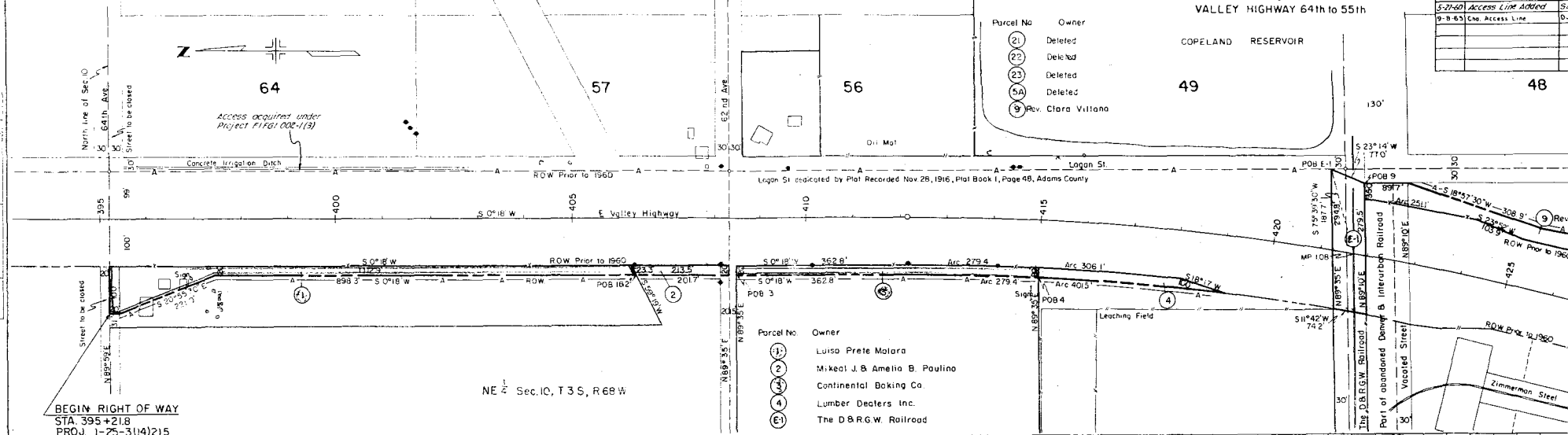

- Parcel No. Owner
- (21) Deleted
 - (22) Deleted
 - (23) Deleted
 - (5A) Deleted
 - (9) Rev. Clara Villano

- Parcel No. Owner
- (1) Luisa Prete Malara
 - (2) Michael J. & Amelia B. Paulino
 - (3) Continental Baking Co.
 - (4) Lumber Dealers Inc.
 - (E) The D.B.R.G.W. Railroad

BEGIN RIGHT OF WAY
STA. 395+21.8
PROJ. 1-25-3(14)215

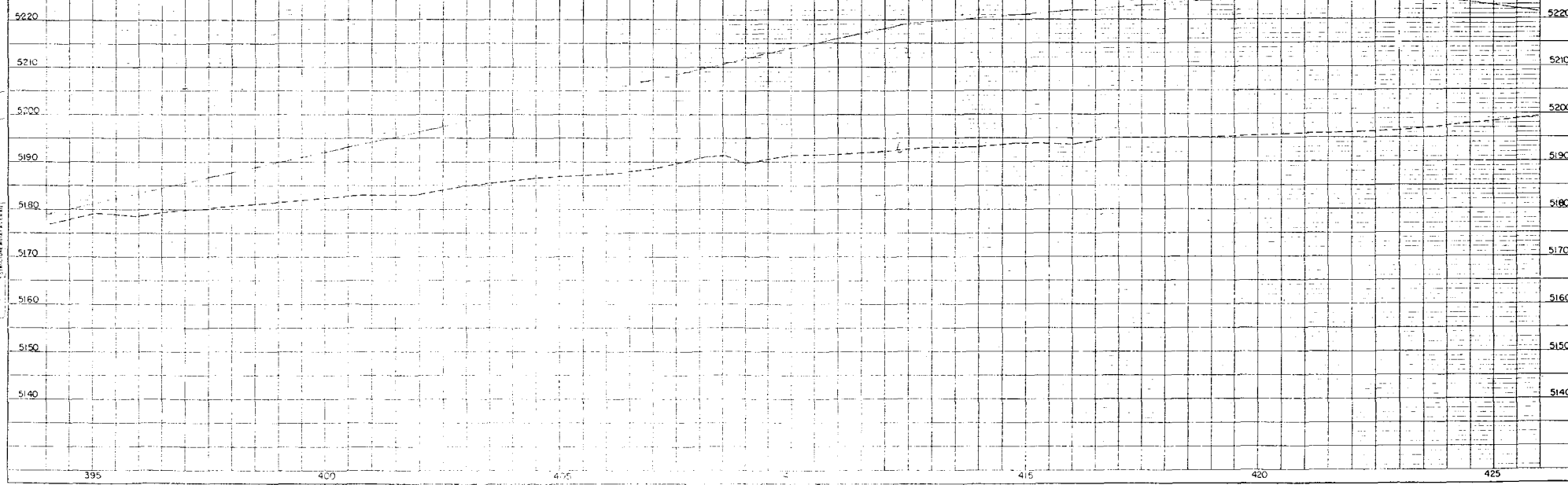

PLAN
DRAWN BY: [Name]
CHECKED BY: [Name]
DATE: [Date]

PROFILE
DRAWN BY: [Name]
CHECKED BY: [Name]
DATE: [Date]

FEDERAL ROAD DIVISION NO.	DISTRICT	PROJ. NO.	SHEET NO.	TOTAL SHEETS
9	COLORADO	1-25-3(4)215	5	11

RIGHT OF WAY			REVISIONS		
4-6-60	7 Rev. 2, 8 Rev.	I.W.H.			
9-12-60	18 Rev. 1	M.C.E.			
4/14/61	6 Rev.	C.E.B.			
9-8-78	Add ROW Line	J.D.J.			

VALLEY HIGHWAY 64th to 55th

M A P L E T O N A D D I T I O N

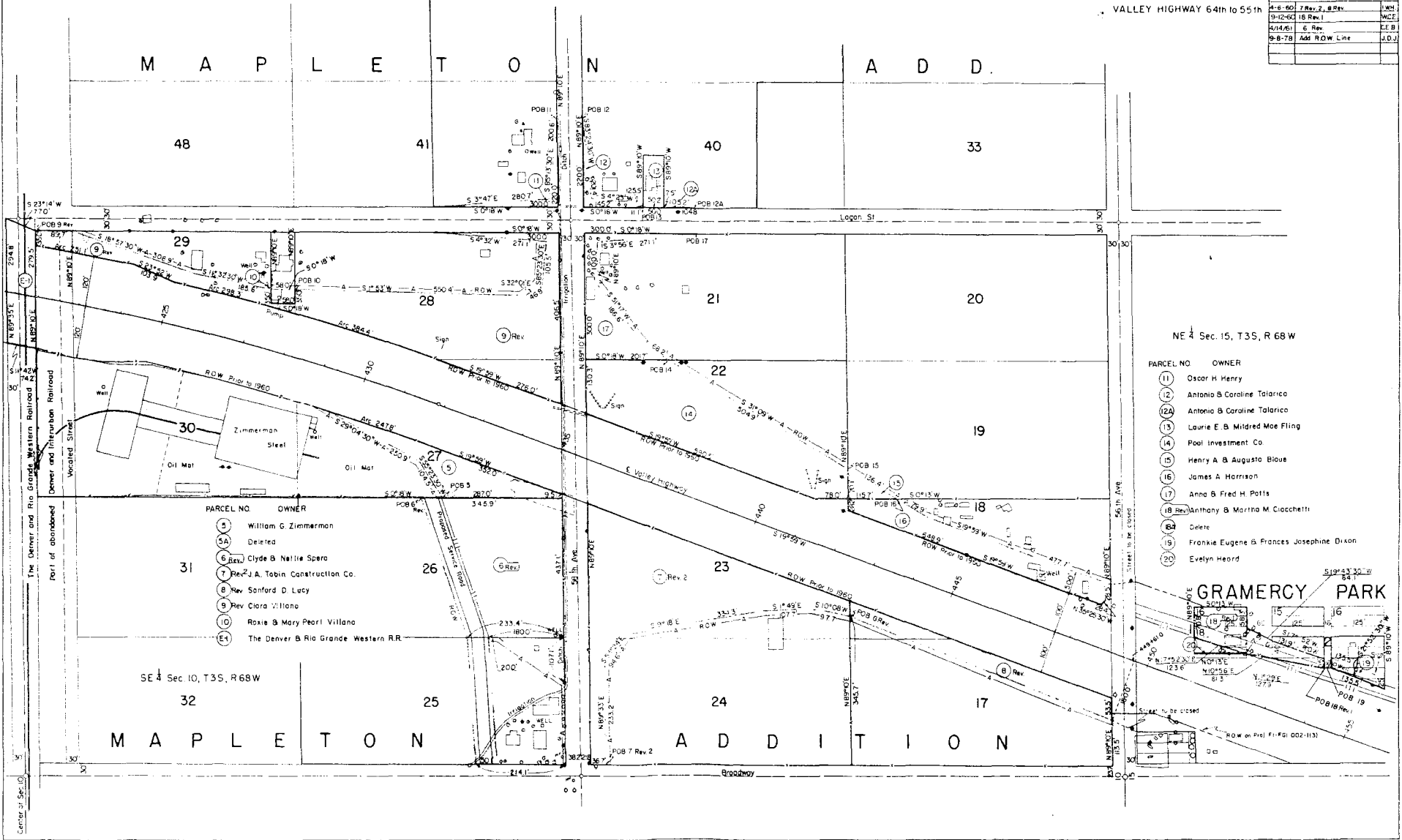

NE 1/4 Sec. 15, T3S, R 68W

- PARCEL NO. OWNER
- (11) Oscar H. Henry
 - (12) Antonio B. Caroline Talarico
 - (12A) Antonio B. Caroline Talarico
 - (13) Laurie E. B. Mildred Mae Fling
 - (14) Pool Investment Co.
 - (15) Henry A. B. Augusto Blous
 - (16) James A. Harrison
 - (17) Anna B. Fred H. Potts
 - (18 Rev.) Anthony B. Marino M. Cicchetti
 - (24) Delete
 - (19) Frankie Eugene B. Frances Josephine Dixon
 - (20) Evelyn Heard

- PARCEL NO. OWNER
- (5) William G. Zimmerman
 - (5A) Deleted
 - (6 Rev.) Clyde & Nellie Spera
 - (7 Rev.) J.A. Tabin Construction Co.
 - (8 Rev.) Sanford D. Lucy
 - (9 Rev.) Clara Vilano
 - (10 Rev.) Roxie & Mary Pearl Vilano
 - (E4) The Denver & Rio Grande Western R.R.

SE 1/4 Sec. 10, T3S, R68W

M A P L E T O N A D D I T I O N

FEDERAL ROAD DIVISION NO.	DISTRICT	PROJ. NO.	SHEET NO.
9	COLORADO	1-25-3(14)215	7
			REVISION

RIGHT OF WAY
 Valley Highway 64th to 55th

ADDITION
 COPELAND RESERVOIR

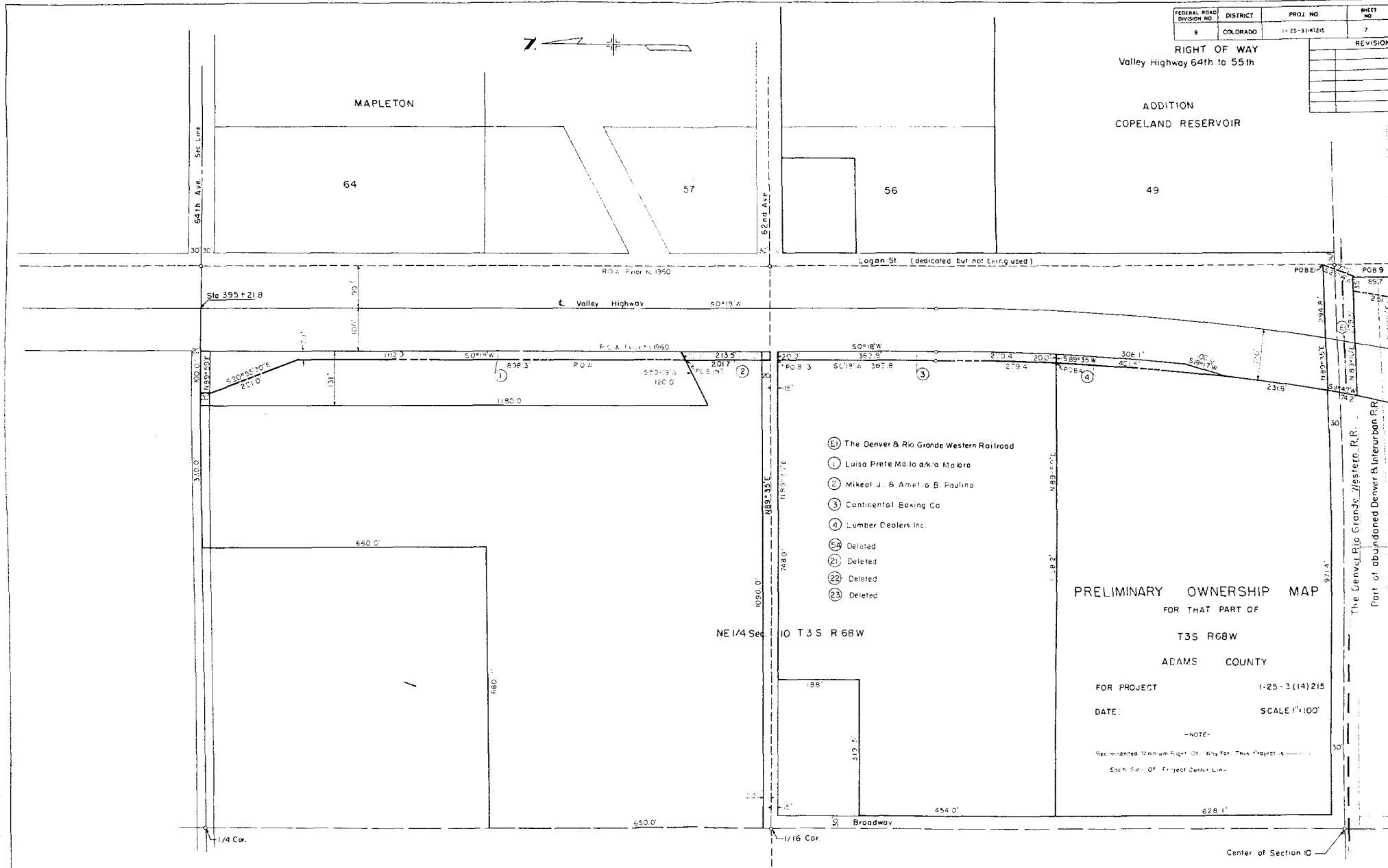

- ① The Denver & Rio Grande Western Railroad
- ① Luisa Prete Malo a/k/a Malora
- ② Mikel J. & Amel o B. Paulino
- ③ Continental Baking Co
- ④ Lumber Dealers Inc.
- ⑤ Deleted
- ⑥ Deleted
- ⑦ Deleted
- ⑧ Deleted

PRELIMINARY OWNERSHIP MAP

FOR THAT PART OF
 T3S R68W
 ADAMS COUNTY
 FOR PROJECT 1-25-3(14)215
 DATE: SCALE 1"=100'

-NOTE-
 Recommended Minimum Right of Way For This Project is ---
 Each Side of Project Center Line

Center of Section 10

- 5 William G Zimmerman
- 6A Deleted
- 6 Rev. Clyde & Nellie Spero
- 7 Rev. J. A. Tobin Construction Co
- 8 Rev. Sanford D. Lucy
- 9 Rev. Clara Villano
- 10 Roxie & Mary Pearl Villano
- 11 Oscar H. Henry

- 12 Antonio B. Caroline Talarico
- 12A Antonio B. Caroline Talarico
- 13 Laurie E. & Mildred Mae Fling
- 14 Pool Investment Co.
- 15 Henry A. & Augusta Blaue
- 16 James A. Harrison
- 17 Anna B. Fred H. Falts
- 18 Rev. Anthony & Martha M. Ciocchetti
- 18A Delete
- 19 Frankie Eugene & Frances Josephine Dixon
- 20 Evelyn Heard

FEDERAL ROAD DIVISION NO.	DISTRICT	PROJ. NO.	SHEET NO.	TOTAL SHEETS
5	COLORADO	1-25-3(14)25	8	11

REVISIONS		BY
4-6-60	7 Rev. 2, 8 Rev.	J.W.H.
9-12-60	16 Rev. 1	J.C.F.
10/2/61	Ownership 12 & 12A	J.W.H.
4/14/61	6 Rev.	J.E.B.
9-8-78	Add ROW Line	J.D.

RIGHT OF WAY
Valley Highway 64th to 55th

NE 1/4 Sec. 15 T3S R68W

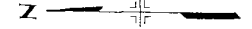

PRELIMINARY OWNERSHIP MAP
FOR THAT PART OF

T3S R68W

ADAMS COUNTY

FOR PROJECT 1-25-3(14)25

DATE: SCALE: 1" = 100'

Recommended Minimum Right of Way for This Project is _____
Each Side of Project Center Line

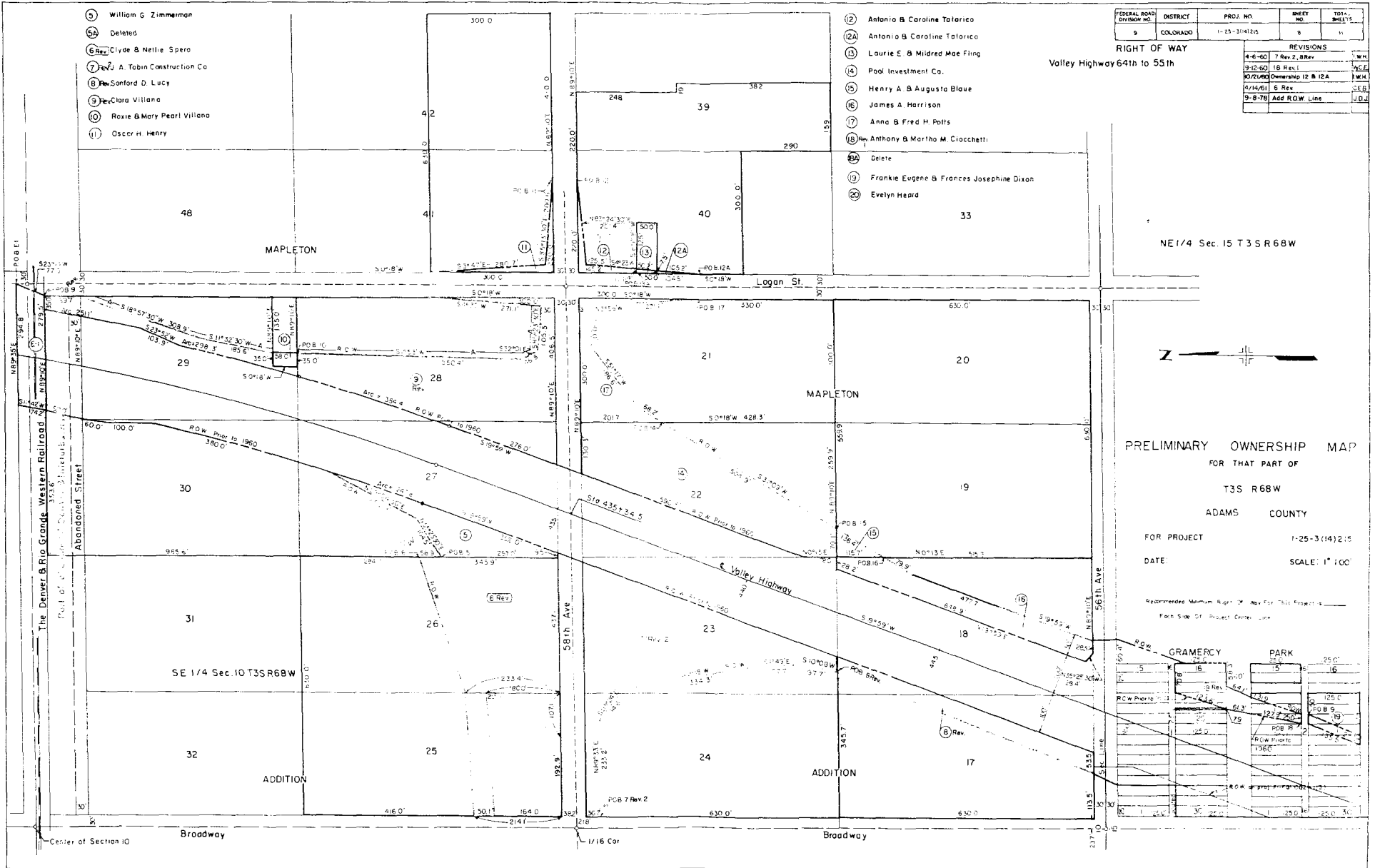

DETAILS OF INTERSECTION STA. 435+38

RIGHT OF WAY VALLEY HIGHWAY 64th to 55th

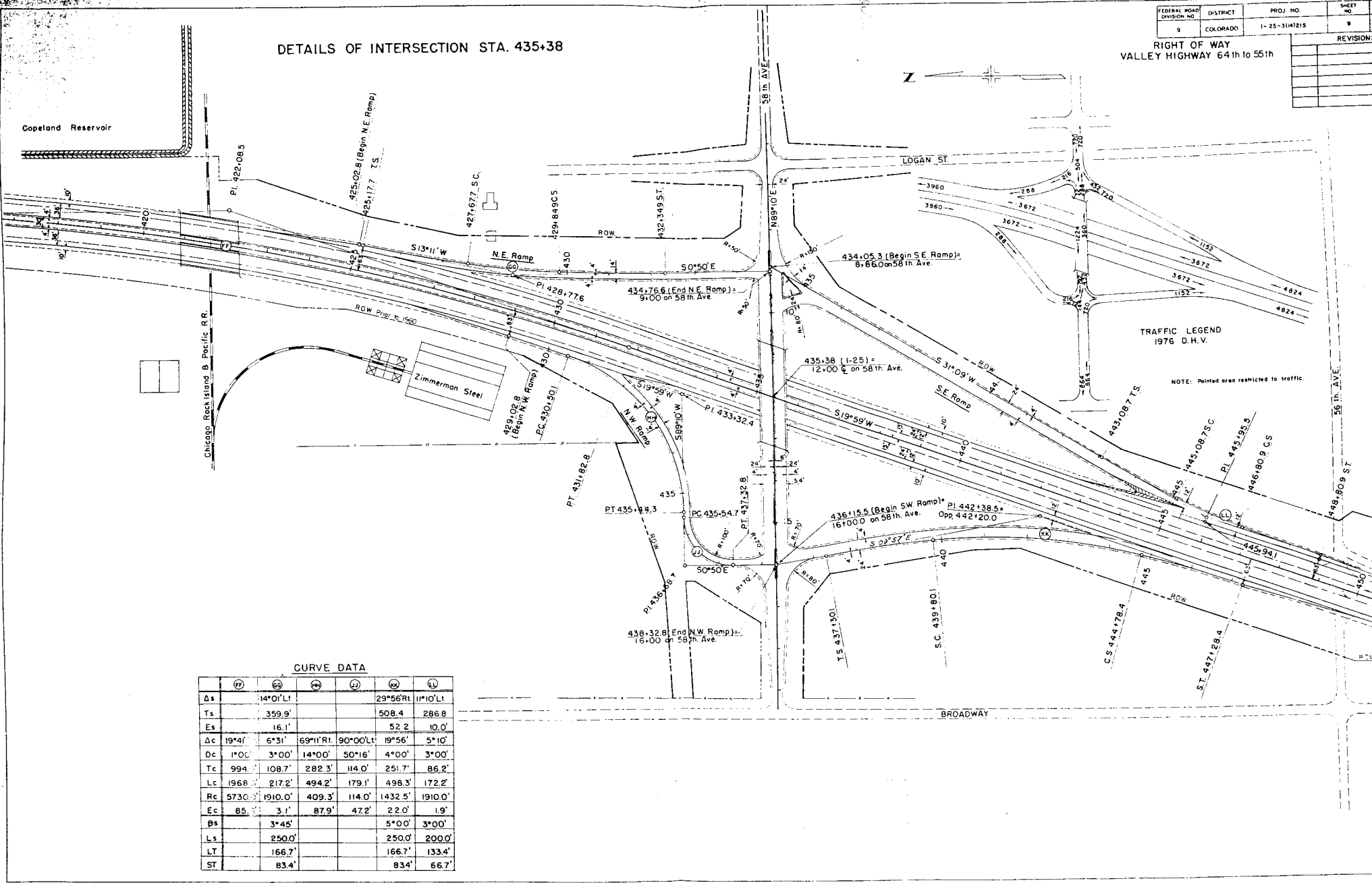

CURVE DATA

	(P)	(G)	(H)	(J)	(K)	(L)
Δs	14°0' L				29°56' R	11°10' L
Ts	359.9'				508.4'	286.8'
Es	16.1'				52.2'	10.0'
Δc	19°41'	6°31'	69°11' R	90°00' L	19°56'	5°10'
Dc	1°00'	3°00'	14°00'	50°16'	4°00'	3°00'
Tc	99.4'	108.7'	282.3'	114.0'	251.7'	86.2'
Lc	196.8'	217.2'	494.2'	179.1'	498.3'	172.2'
Rc	5730.0'	1910.0'	409.3'	114.0'	1432.5'	1910.0'
Ec	85.5'	3.1'	87.9'	47.2'	22.0'	1.9'
Pts	3°45'				5°00'	3°00'
Ls	250.0'				250.0'	200.0'
LT	166.7'				166.7'	133.4'
ST	83.4'				83.4'	66.7'

PROFILES OF INTERSECTION STA. 435+38

I-25-3(1A)2/5
RIGHT OF WAY
VALLEY HIGHWAY E

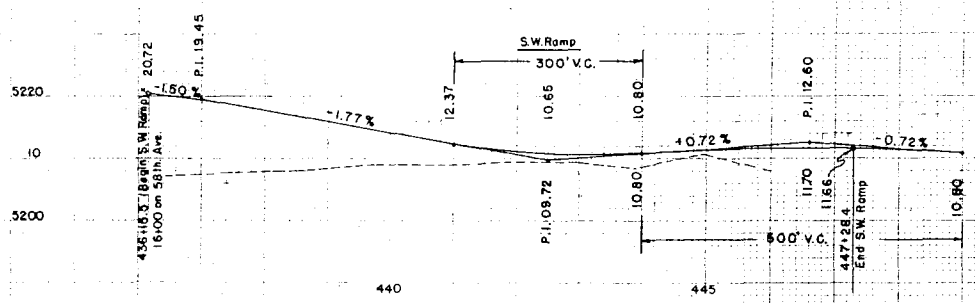
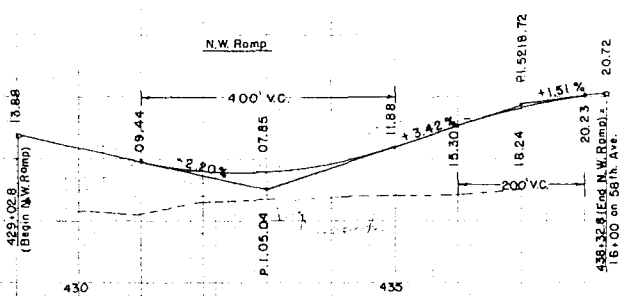
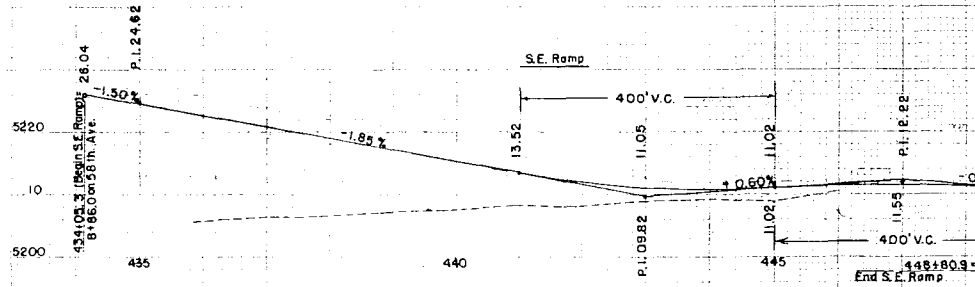
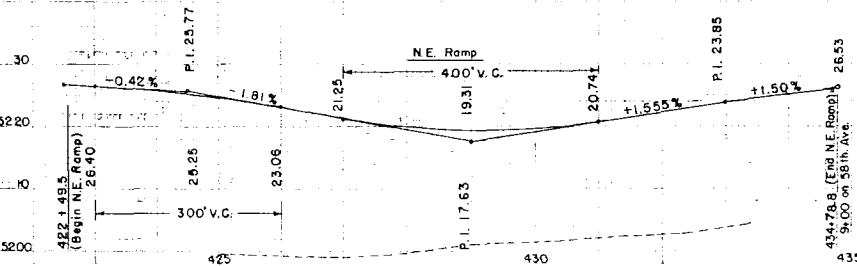
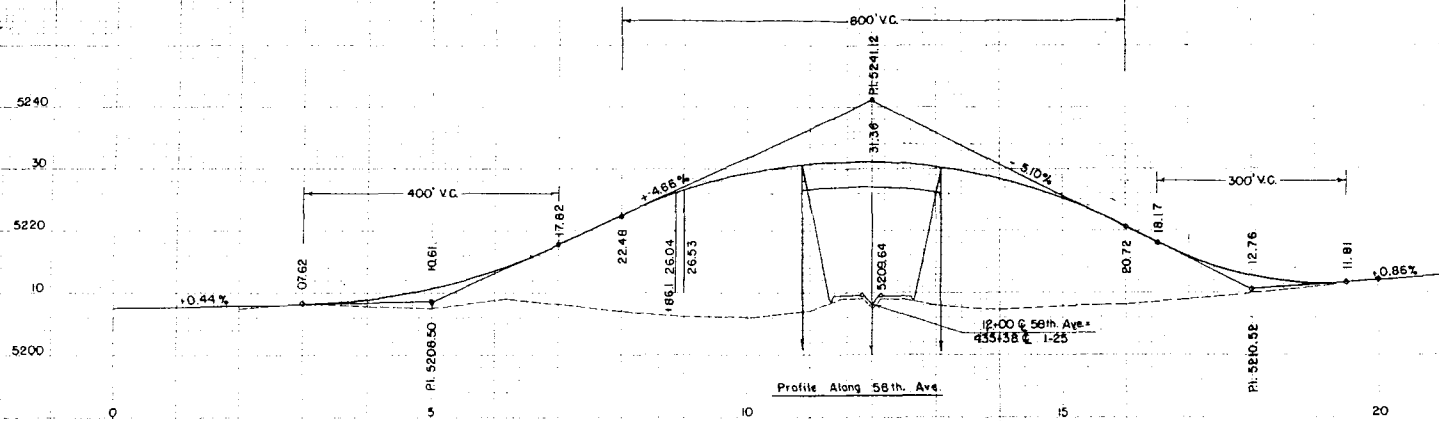

REVISIONS			
4-7-60	7	Rev	J.A. Tabin Construction Co.
5-10-60	8		Sanford D. Lucy
5-10-60	10	Rev	James A. Harrison
4-28-60	18	Rev	Anthony & Martha M. Giocchetti
2-25-60	19		Frankie Eugene & Frances Josephine Dixon
2-25-60	20		Evelyn Heard
7-30-60	24		American Cross - Arm Inc.
7-30-60	26		The Colorado and Southern Railway Company

Project No.	District	Page No.	Sheet No.	Total Sheets
1	COLORADO	1	24	11

- PARCEL NO. OWNER
- 7 Rev J.A. Tabin Construction Co.
 - 8 Sanford D. Lucy
 - 10 James A. Harrison
 - 18 Rev Anthony & Martha M. Giocchetti
 - 19 Delete
 - 19 Frankie Eugene & Frances Josephine Dixon
 - 20 Evelyn Heard
 - 24 American Cross - Arm Inc.
 - 26 The Colorado and Southern Railway Company

SW 1/4 Sec. 10, T 3 S, R 66 W

NW 1/4 Sec. 15, T 3 S, R 66 W

Parcel 24 Reconveyed to the Colorado & Southern Railroad Company - date 6/30/61

END ROW STA 459+00 I 25-3 (14) 215

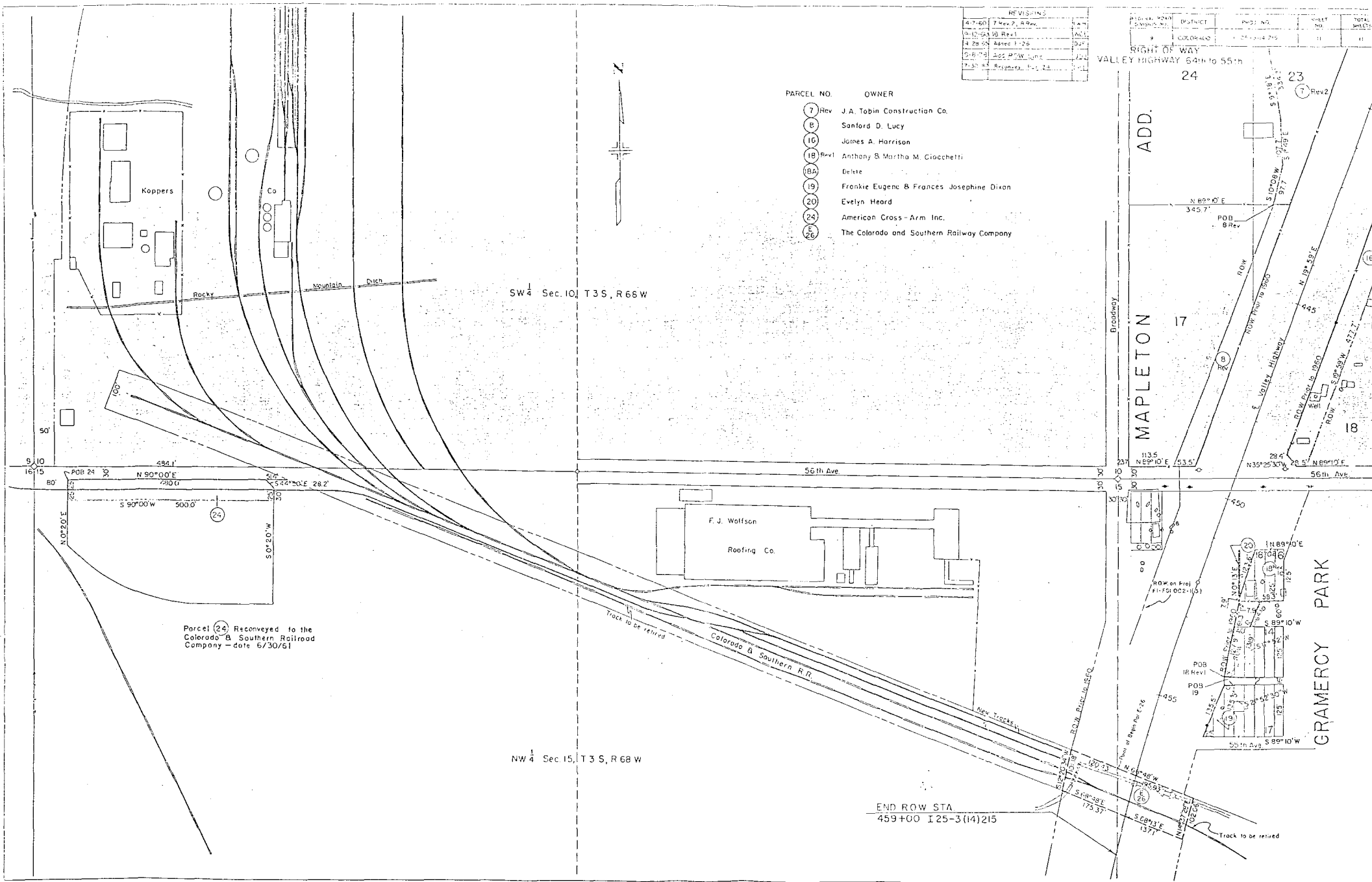

RIGHT OF WAY VALLEY HIGHWAY 64th to 55th

ADD. MAPLETON

GRAMERCY PARK



Broadway

Colorado & Southern R.R.

56th Ave

55th Ave

54th Ave

53rd Ave

52nd Ave

51st Ave

50th Ave

49th Ave

48th Ave

47th Ave

46th Ave

45th Ave

44th Ave

43rd Ave

42nd Ave

41st Ave

40th Ave

39th Ave

38th Ave

37th Ave

36th Ave

35th Ave

34th Ave

33rd Ave

32nd Ave

31st Ave

30th Ave

29th Ave

28th Ave

27th Ave

26th Ave

25th Ave

24th Ave

23rd Ave

22nd Ave

21st Ave

20th Ave

19th Ave

18th Ave

17th Ave

16th Ave

15th Ave

14th Ave

13th Ave

12th Ave

11th Ave

10th Ave

9th Ave

8th Ave

7th Ave

6th Ave

5th Ave

4th Ave

3rd Ave

2nd Ave

1st Ave

0th Ave