

FEDERAL ROAD DIVISION NO.	DISTRICT	PROJ. NO.	SHEET NO.	TOTAL SHEETS
9	COLORADO	I-25-3(24)221	1	

RIGHT OF WAY INTERCHANGE 104th AVE.

REVISIONS	

INDEX OF SHEETS

SHEET NO.	1	TITLE SHEET
	2	TABULATION OF PROPERTIES
	3	PLAN AND PROFILE SHEETS SHOWING RIGHT OF WAY
	4	DETAIL SHEET SHOWING RAMPS
	5	OWNERSHIP MAP

COLORADO DEPARTMENT OF HIGHWAYS

PLAN AND PROFILE OF PROPOSED FEDERAL AID PROJECT NO. I-25-3(24)221 STATE HIGHWAY NO. 185 ADAMS COUNTY RIGHT OF WAY

INFORMATION OBTAINED FROM AVAILABLE COUNTY RECORDS

SCALES OF ORIGINAL DRAWINGS

ON PLAN: 1 IN. = 100 FT.
 ON PROFILE: 1 IN. = 100 FT. HORIZONTAL
 1 IN. = 10 FT. VERTICAL
 GRADE LINE ON PROFILE IS SHOWN AS GRADE OF FINISHED ROAD
 GROSS LENGTH OF PROJECT = } 2,650.0 FT. = 0.502 MI.
 NET LENGTH OF PROJECT = }

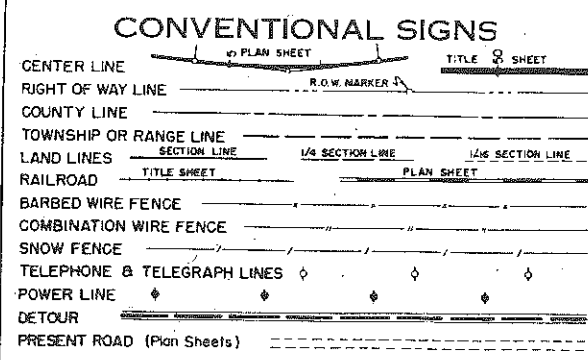

STA. 429+00 BEGIN I-25-3(24)221
 = STA. 429+00 on I 002-1(12) =
 STA. 429+00 on F1002-1(9)

STA. 455+50 END I-25-3(24)221
 = STA. 455+50 on I 002-1(12) =
 STA. 455+50 on F1002-1(9)

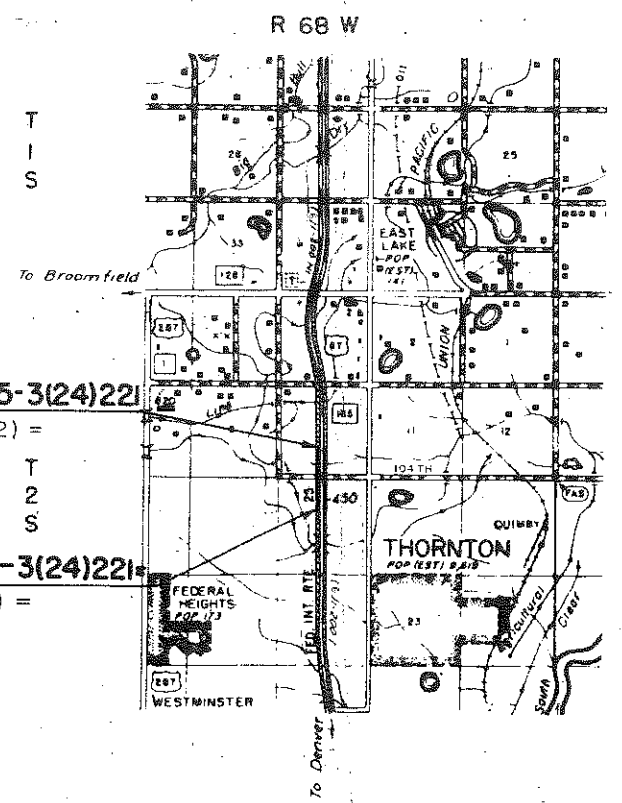

FED. ROAD REC. NO.	DIVISION	PROJ. NO.	SHEET NO.	TOTAL SHEETS
9	COLO.	1-25-3(24)221	3	

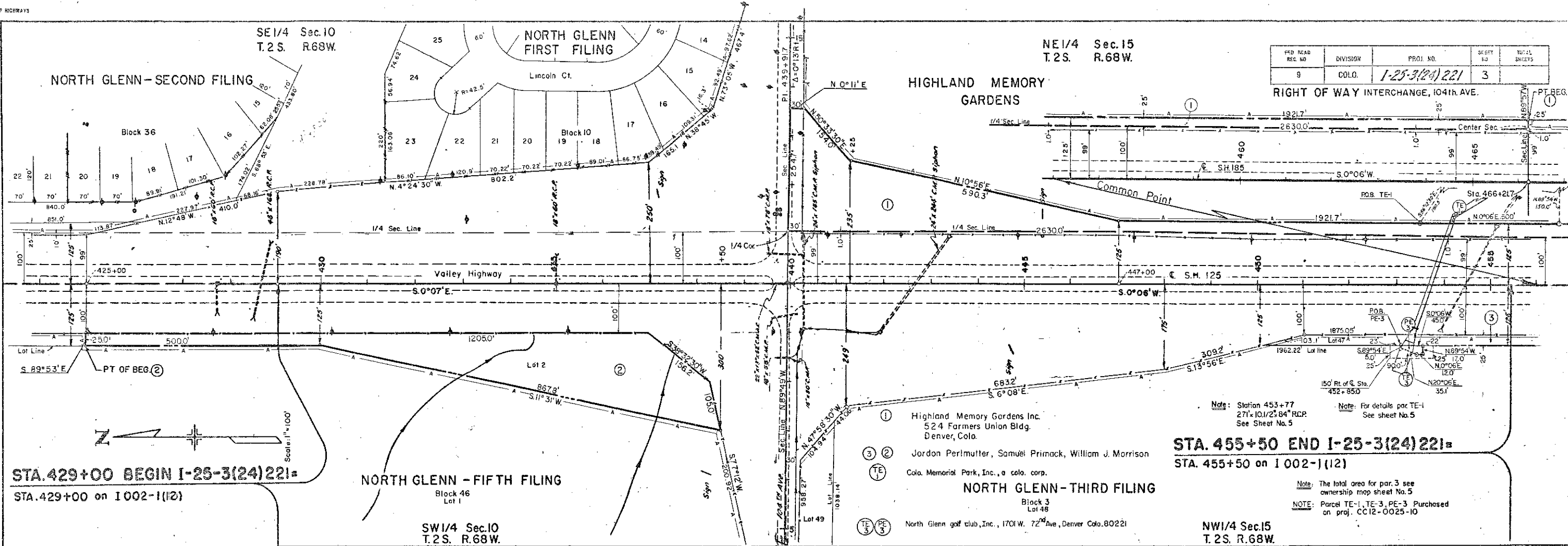

PLAN	DATE
DESIGNED	
CHECKED	
PLOTTED	
ALIGNED	
CHECKED	
NOTE BOOK	
NO. OF WAY CHECKED	
NO.	

PROFILE	DATE
DESIGNED	
CHECKED	
PLOTTED	
GRADES CHECKED	
R. M. NO. 10	
STRUCTURE NOTATIONS CHECKED	
NO.	

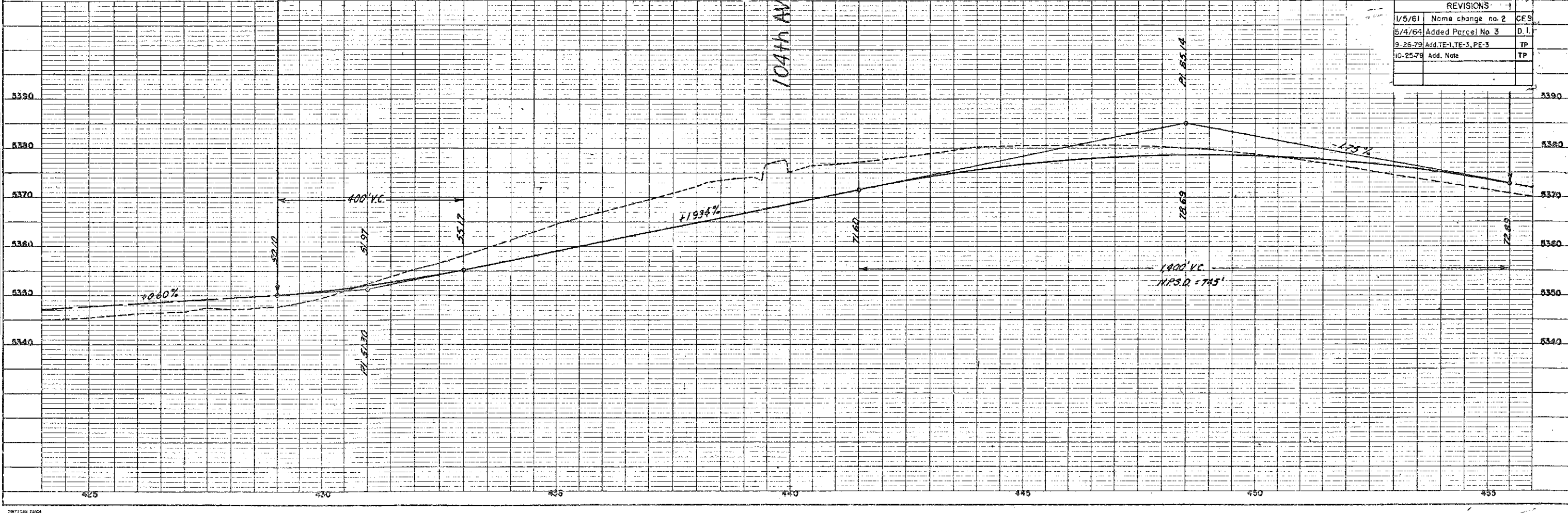

REVISIONS		
1/5/61	Name change no. 2	CEB
5/4/64	Added Parcel No. 3	D. I.
9-26-79	Add TE-1, TE-3, PE-3	TP
10-25-79	Add. Note	TP

DETAILS OF INTERSECTION STA. 439+

FEDERAL ROAD REGION NO.	DIVISION	PROJ. NO.	SHEET NO.	TOTAL SHEETS
9	COLORADO	I 25 - 3(24) 221	4	

REVISIONS	

RIGHT OF WAY INTERCHANGE, 104th AVE.

TRAFFIC LEGEND
D.H.V. 1960

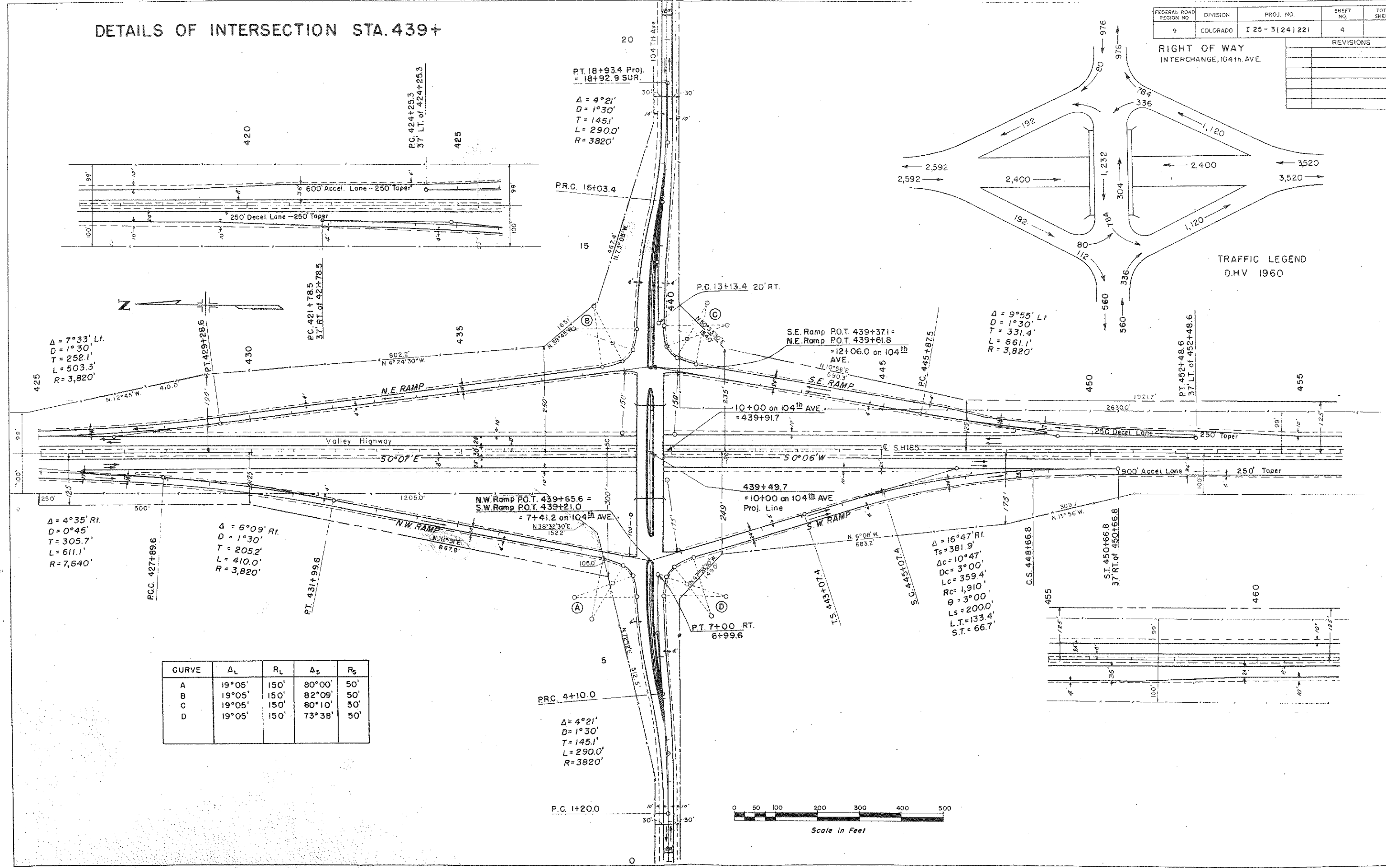

$\Delta = 7^{\circ}33' Lt.$
 $D = 1^{\circ}30'$
 $T = 252.1'$
 $L = 503.3'$
 $R = 3,820'$

$\Delta = 4^{\circ}35' Rt.$
 $D = 0^{\circ}45'$
 $T = 305.7'$
 $L = 611.1'$
 $R = 7,640'$

$\Delta = 6^{\circ}09' Rt.$
 $D = 1^{\circ}30'$
 $T = 205.2'$
 $L = 410.0'$
 $R = 3,820'$

PT. 18+93.4 Proj.
= 18+92.9 SUR.
 $\Delta = 4^{\circ}21'$
 $D = 1^{\circ}30'$
 $T = 145.1'$
 $L = 290.0'$
 $R = 3820'$

$\Delta = 9^{\circ}55' Lt.$
 $D = 1^{\circ}30'$
 $T = 331.4'$
 $L = 661.1'$
 $R = 3,820'$

$\Delta = 16^{\circ}47' Rt.$
 $T_s = 381.9'$
 $\Delta_c = 10^{\circ}47'$
 $D_c = 3^{\circ}00'$
 $L_c = 359.4'$
 $R_c = 1,910'$
 $\theta = 3^{\circ}00'$
 $L_s = 2000'$
 $L.T. = 133.4'$
 $S.T. = 66.7'$

CURVE	Δ_L	R_L	Δ_S	R_S
A	19°05'	150'	80°00'	50'
B	19°05'	150'	82°09'	50'
C	19°05'	150'	80°10'	50'
D	19°05'	150'	73°38'	50'

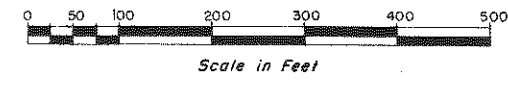

FEDERAL ROAD REGION NO.	DIVISION	PROJ. NO.	SHEET NO.	TOTAL SHEETS
9	COLORADO	1-25-3(24)221	5	

REVISIONS		
1/5/61	Name change no. 2	CEB
3/21/62	Dist. on sec. line NE1/4-15	C.W.
5/4/64	Added Parcel No. 3	D.L.
9-25-79	Add. TE-1, TE-3, PE-3	TP
10-25-79	Add. NOTE	TP

RIGHT OF WAY
INTERCHANGE, 104th. AVE.

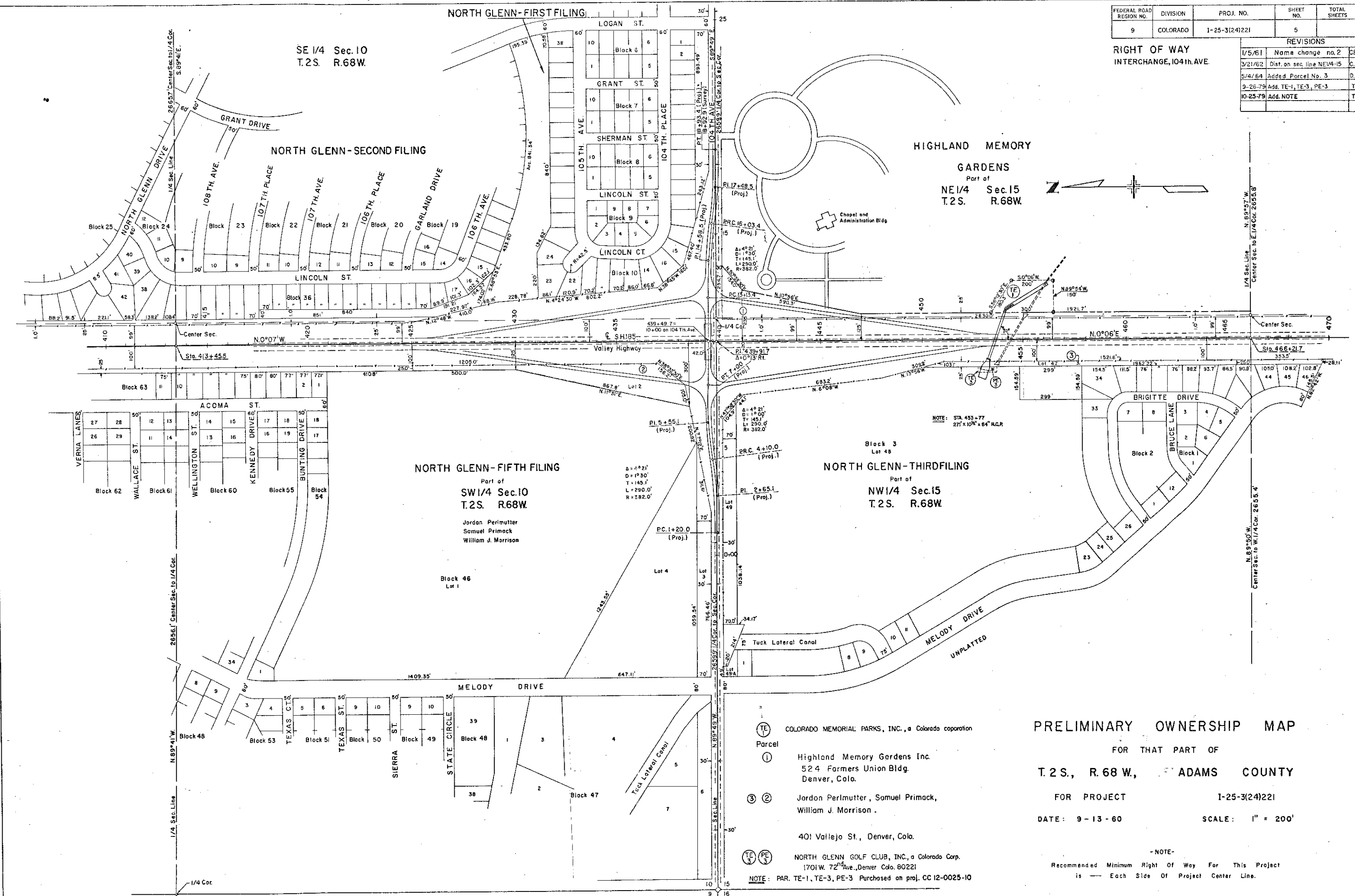

PRELIMINARY OWNERSHIP MAP

FOR THAT PART OF
T. 2 S., R. 68 W., ADAMS COUNTY

FOR PROJECT **I-25-3(24)221**

DATE: **9-13-60** SCALE: **1" = 200'**

- ① COLORADO MEMORIAL PARKS, INC., a Colorado corporation
- ② Highland Memory Gardens Inc.
524 Farmers Union Bldg.
Denver, Colo.
- ③ Jordan Perlmutter, Samuel Primack,
William J. Morrison.
- ④ 401 Valjejo St., Denver, Colo.
- ⑤ NORTH GLENN GOLF CLUB, INC., a Colorado Corp.
1701 W. 72nd Ave., Denver, Colo. 80221

NOTE: PAR. TE-1, TE-3, PE-3 Purchased on proj. CC 12-0025-10

-NOTE-
Recommended Minimum Right Of Way For This Project
is — Each Side Of Project Center Line.