

DEPARTMENT OF HIGHWAYS STATE OF COLORADO

FEDERAL ROAD RECORD NO.	DIVISION	PROJECT NO.	SHEET NO.
9	COLORADO	1 70-2 (II) 124	1

RIGHT OF WAY HANGING LAKE

INDEX OF SHEETS

REVISIONS		
12-1-67	Change Project Number	DJF

SHEET NO

1
2
3

TITLE SHEET
TABULATION OF OWNERSHIP SHEET
ALIGNMENT SHEET

RIGHT OF WAY PLAN OF PROPOSED FEDERAL AID PROJECT NO. 1 70-2 (II) 124 STATE HIGHWAY NO. 4 GARFIELD COUNTY RIGHT OF WAY

INFORMATION OBTAINED FROM AVAILABLE COUNTY RECORDS

SCALE OF ORIGINAL DRAWING
ON PLAN, 1" = 100'
LENGTH OF PROJECT: MILES (ROW)

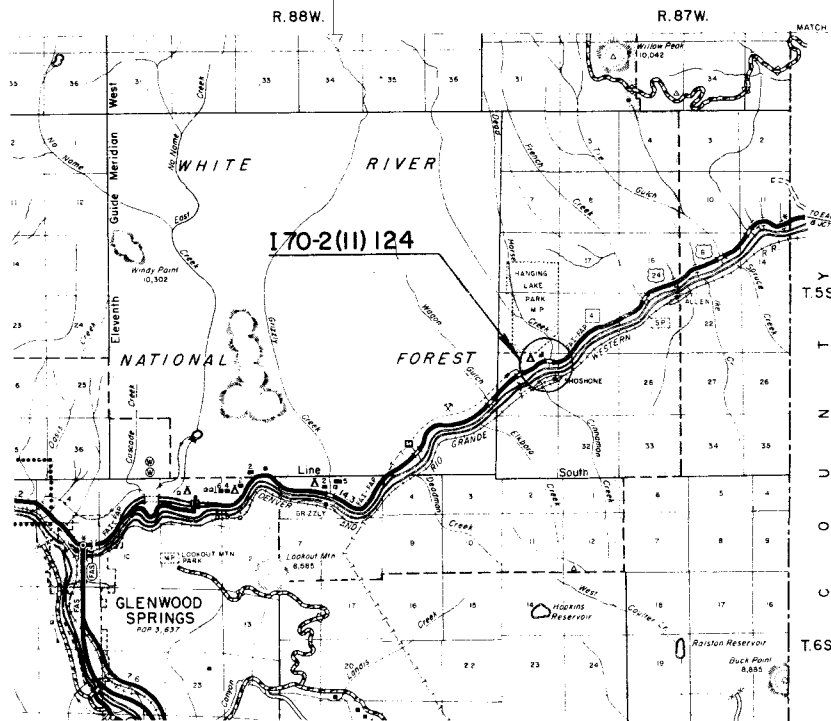
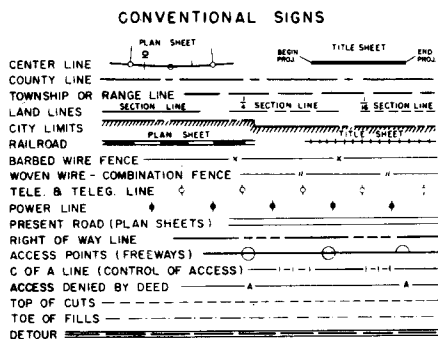

SCALE OF MILES



R. O. W. TABULATION OF PROPERTIES IN GARFIELD COUNTY S.H.No. 4 PROJ. I 70-2(11) 124

FEDERAL ROAD DISTRICT NO.	DISTRICT	PROJECT NO.	SHEET NO.
9	COLORADO	I 70-2 (11) 124	2

RIGHT OF WAY HANGING LAKE

PARCEL NO.	OWNER	ADDRESS	LOCATION	AREA IN ACRES			PURCHASE DATA				REMARKS	NO.	
				PARCEL	TO BE ACQUIRED	REMAINDER	LAND	IMPROV'MTS	DAMAGE	MISC.			TOTAL
			T.5S , R.87W , 6 th PM.										
I-A	EARL B. SELF	HANGING LAKE PARK GLENWOOD SPRINGS, COLORADO	TRACT 46, SEC. 19 and 30	43.341	43.341								
I-B	EARL B. SELF	HANGING LAKE PARK GLENWOOD SPRINGS, COLORADO	TRACT 46, SEC. 30	17.197	13.194								
I-D	EARL B. SELF	HANGING LAKE PARK GLENWOOD SPRINGS, COLORADO	TRACT 46, SEC. 30	8.555	8.555								
E-1	C.D.O.H.—to be conveyed to the U.S. Forest Service, Department of Agriculture		Tract 46, Sec 19 & 30	0.574	0.574								for the purpose of construction, reconstruction, maintenance, & Public uses of Hanging Lake & Deadhorse Trails

REVISIONS		
2-18-70	Change Project Number	507
4-17-68	Add E-1	UNU

E-1

Note: Easement width may be greater, if needed, to accommodate cuts and fills.

HANGING LAKE TRAIL — Easement Width 6 Feet (3 Feet on Either Side of the Following Centerline):

- 1 N. 49°46'07" E., 106.01'
- 2 N. 23°44'23" E., 51.86'
- 3 N. 36°25'51" E., 51.93'
- 4 N. 27°37'07" E., 51.27'
- 5 N. 59°42'43" E., 51.34'
- 6 N. 31°43'48" E., 51.63'
- 7 N. 50°35'46" E., 39.98'
- 8 N. 26°04'21" E., 39.42'
- 9 N. 0°35'53" E., 51.19'
- 10 N. 25°53'01" E., 43.30'
- 11 S. 87°04'56" W., 30.66'
- 12 N. 37°22'23" E., 33.30'
- 13 N. 69°35'55" E., 40.25'
- 14 N. 75°48'26" E., 23.87'
- 15 N. 14°46'40" E., 22.09'
- 16 N. 68°46'46" E., 37.31'
- 17 N. 12°42'41" W., 50.90'
- 18 N. 9°51'03" W., 50.63'
- 19 N. 16°32'03" W., 50.98'
- 20 N. 26°08'21" W., 50.13'
- 21 N. 45°35'37" W., 50.34'
- 22 N. 47°36'44" W., 50.39'
- 23 S. 62°26'05" W., 40.86'
- 24 S. 58°52'08" W., 13.25'
- 25 S. 54°38'24" W., 13.22'
- 26 N. 55°27'49" W., 49.94'
- 27 N. 50°26'41" W., 26.50'
- 28 N. 19°24'30" W., 19.67'
- 29 N. 54°26'19" W., 49.37'
- 30 S. 62°09'06" W., 87.41'
- 31 N. 68°06'22" W., 24.55'
- 32 N. 18°38'24" W., 52.98'
- 33 N. 30°41'42" W., 23.06'
- 34 N. 56°10'51" W., 39.91'
- 35 N. 66°16'01" W., 38.35'
- 36 N. 47°41'31" W., 44.85'
- 37 N. 19°52'44" W., 27.12'
- 38 S. 19°21'04" W., 20.37'
- 39 N. 29°45'42" W., 36.04'
- 40 S. 57°26'10" W., 11.44'
- 41 S. 19°30'07" W., 26.06'
- 42 S. 83°28'28" W., 35.75'
- 43 S. 57°57'43" W., 27.89'
- 44 N. 55°23'13" W., 101.46'
- 45 N. 66°07'51" W., 64.42'
- 46 N. 27°53'55" W., 42.57'
- 47 N. 66°07'51" W., 43.94'
- 48 N. 62°12'03" W., 49.91'
- 49 N. 54°25'11" W., 46.58'
- 50 N. 79°05'49" W., 48.23'
- 51 N. 82°43'32" W., 35.51'

DEADHORSE TRAIL — Easement Width 6 Feet (3 Feet on Either Side of the Following Centerline):

- 52 N. 16°52'04" E., 41.57'
- 53 N. 41°06'22" W., 14.44'
- 54 N. 86°46'44" E., 36.03'
- 55 N. 73°58'58" E., 11.92'
- 56 N. 16°49'30" W., 30.07'
- 57 N. 20°41'34" W., 49.88'
- 58 N. 22°55'59" W., 34.32'
- 59 N. 41°54'00" E., 24.42'
- 60 N. 62°44'42" W., 37.01'
- 61 N. 9°06'46" W., 39.74'
- 62 N. 13°59'04" E., 35.07'
- 63 N. 38°03'38" W., 40.49'
- 64 N. 14°53'36" W., 26.73'
- 65 N. 10°04'07" W., 15.46'
- 66 N. 64°17'03" E., 88.37'
- 67 N. 66°09'28" E., 40.72'
- 68 N. 40°07'45" W., 48.59'
- 69 N. 30°23'19" W., 49.27'
- 70 N. 31°19'29" W., 38.84'
- 71 N. 18°45'30" W., 13.94'
- 72 S. 87°16'44" E., 40.61'
- 73 N. 28°24'26" E., 9.44'
- 74 N. 24°33'59" W., 22.62'
- 75 N. 91°03'44" E., 68.79'
- 76 N. 30°23'19" W., 42.17'
- 77 N. 13°01'24" E., 11.59'
- 78 N. 40°07'45" W., 23.67'
- 79 N. 11°05'45" E., 32.88'
- 80 S. 30°10'41" W., 23.23'
- 81 N. 28°24'26" E., 26.73'
- 82 N. 49°59'55" W., 22.07'
- 83 N. 88°43'59" W., 47.20'
- 84 N. 83°41'54" W., 8.50'
- 85 N. 36°06'42" E., 49.94'
- 86 N. 40°56'05" E., 56.00'
- 87 N. 31°17'41" E., 31.07'
- 88 N. 68°49'23" W., 27.09'

E-1

C.D.O.H. to be conveyed to — The U.S. Forest Service, Department of Agriculture

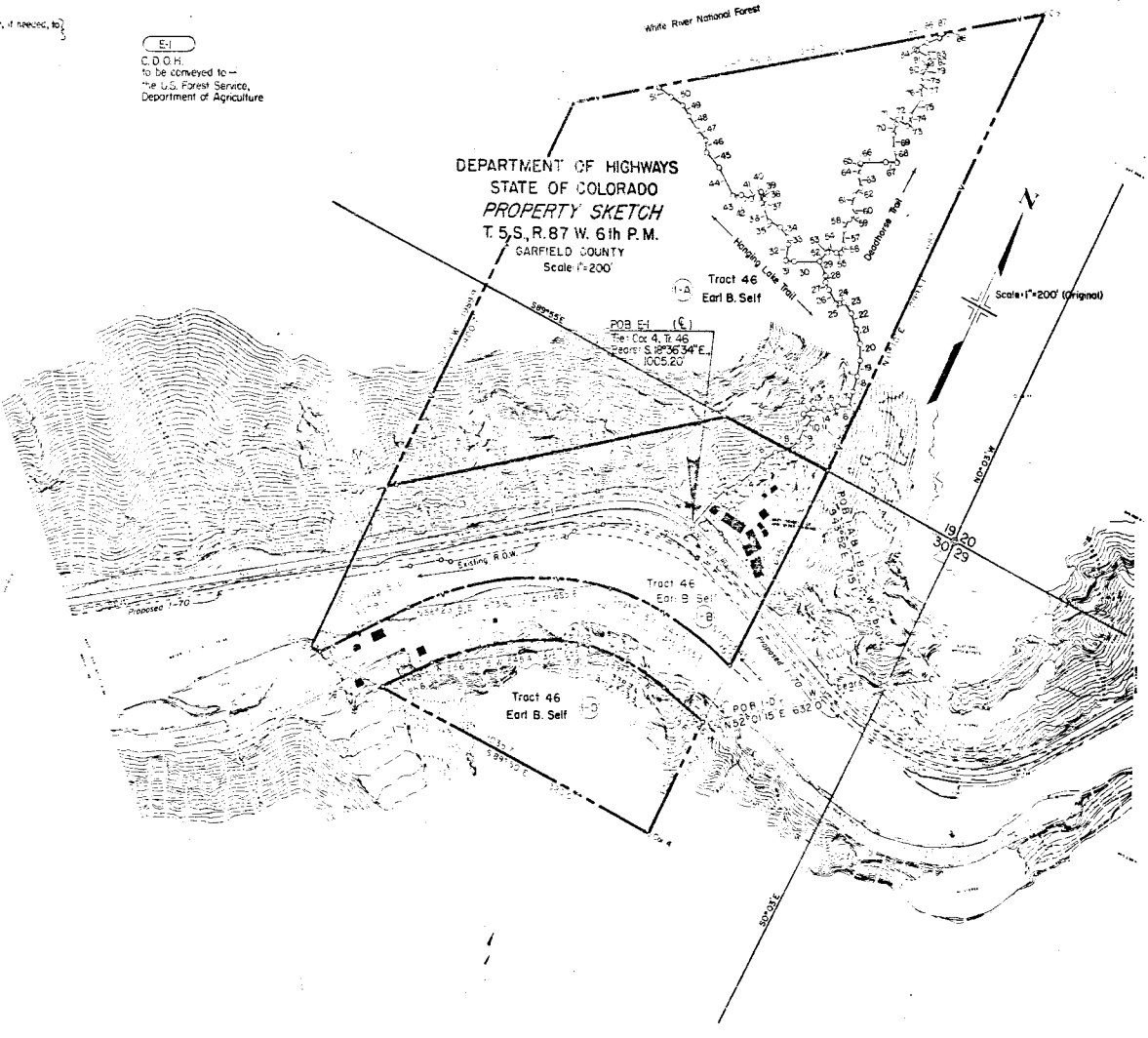

PROJECT NO.	DISTRICT	PROJECT NO.	SHEET NO.	TOTAL SHEETS
9	COLORADO	170-2(11)124	3	3

REVISIONS	
1	Change Project Number
2	Revised Access And Right Of Way Lines
4-17-85	Load E-1

DEPARTMENT OF HIGHWAYS STATE OF COLORADO

FEDERAL ROAD DISTRICT NO.	DIVISION	PROJECT NO.	SHEET NO.
9	COLORADO	CR-24-0004-22	1

RIGHT OF WAY HANGING LAKE

REVISIONS	

INDEX OF SHEETS

TITLE SHEET
TABULATION OF OWNERSHIP SHEET
ALIGNMENT SHEET

SHEET NO

1

2

3

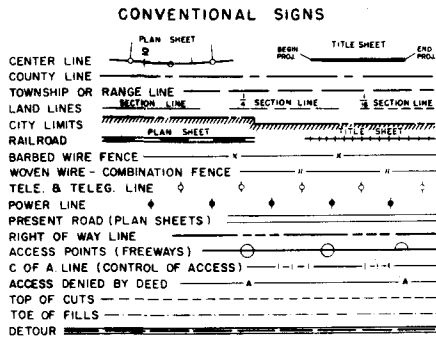

RIGHT OF WAY PLAN OF PROPOSED

PROJECT NO. CR-24-0004-22

STATE HIGHWAY NO. 4

GARFIELD COUNTY

RIGHT OF WAY

INFORMATION OBTAINED FROM AVAILABLE COUNTY RECORDS

SCALE OF ORIGINAL DRAWING
ON PLAN, 1" = 100'
LENGTH OF PROJECT: MILES (ROW)

V File

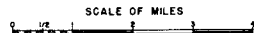
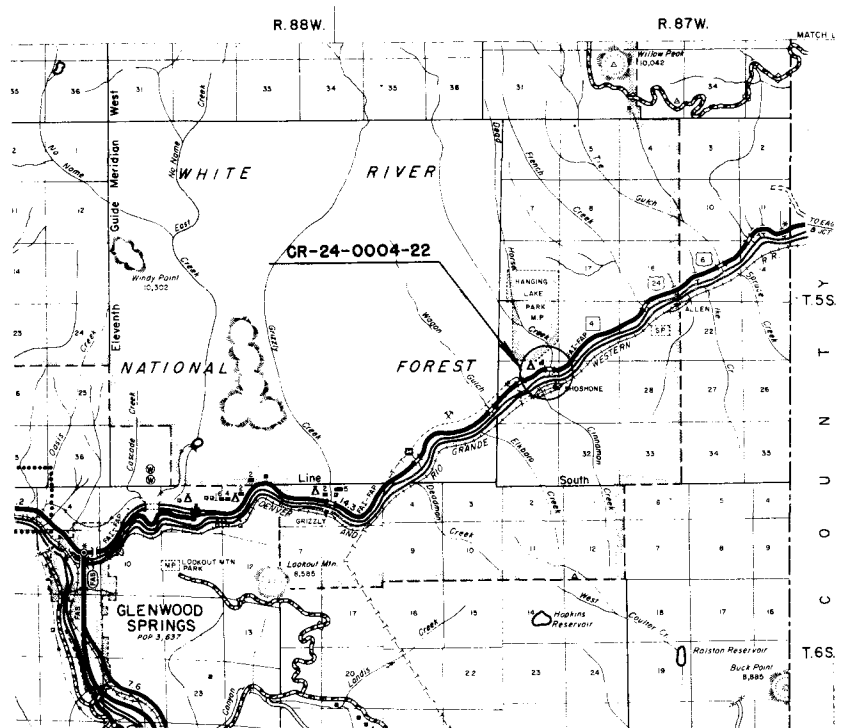

FEDERAL ROAD DIVISION NO.	DISTRICT	PROJ. NO.	SHEET NO.	TOTAL SHEETS
9	COLORADO	CR-24-0004-22	3	3

RIGHT OF WAY HANGING LAKE

REVISIONS	

