

Design

# STATE DEPARTMENT OF HIGHWAYS DIVISION OF HIGHWAYS—STATE OF COLORADO

FEDERAL ROAD REGION NO.	DIVISION	PROJECT NO.	SHEET NO.
9	COLORADO	I 70-2 (20) 207	1

RIGHT OF WAY FRISCO-DILLON			
REVISIONS			
4-10-70	Rev.	Begin	
	R.O.W. Sta.		KC

## PLAN AND PROFILE OF PROPOSED FEDERAL AID PROJECT NO. I 70-2(20) 207 STATE HIGHWAY NO. 91 SUMMIT COUNTY

### RIGHT OF WAY

— NOTE —  
This project was calculated and checked by field forces.

#### SCALE OF ORIGINAL DRAWINGS

PLAN SHEETS 1" = 100'  
DETAIL SHEETS 1" = 100'  
OWNERSHIP MAPS 1" = 400'

R.O.W. LENGTH OF PROJECT = 5.943 MILES

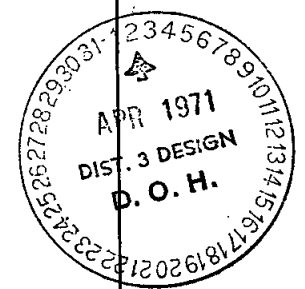

#### CONVENTIONAL SIGNS

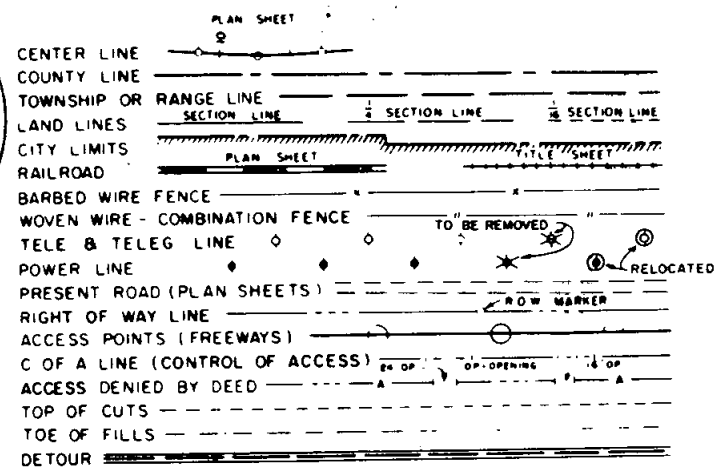

Sheet No.	INDEX OF SHEETS
1	Sketch Map and Title Page
2-5	Tabulation of Properties
6-19	Alignment Plan and Profile
20-22	Ownership Maps

BEGIN R.O.W. I 70-2(20) STA. 281+00

END R.O.W. I 70-2(20) Sta. 286+82.9

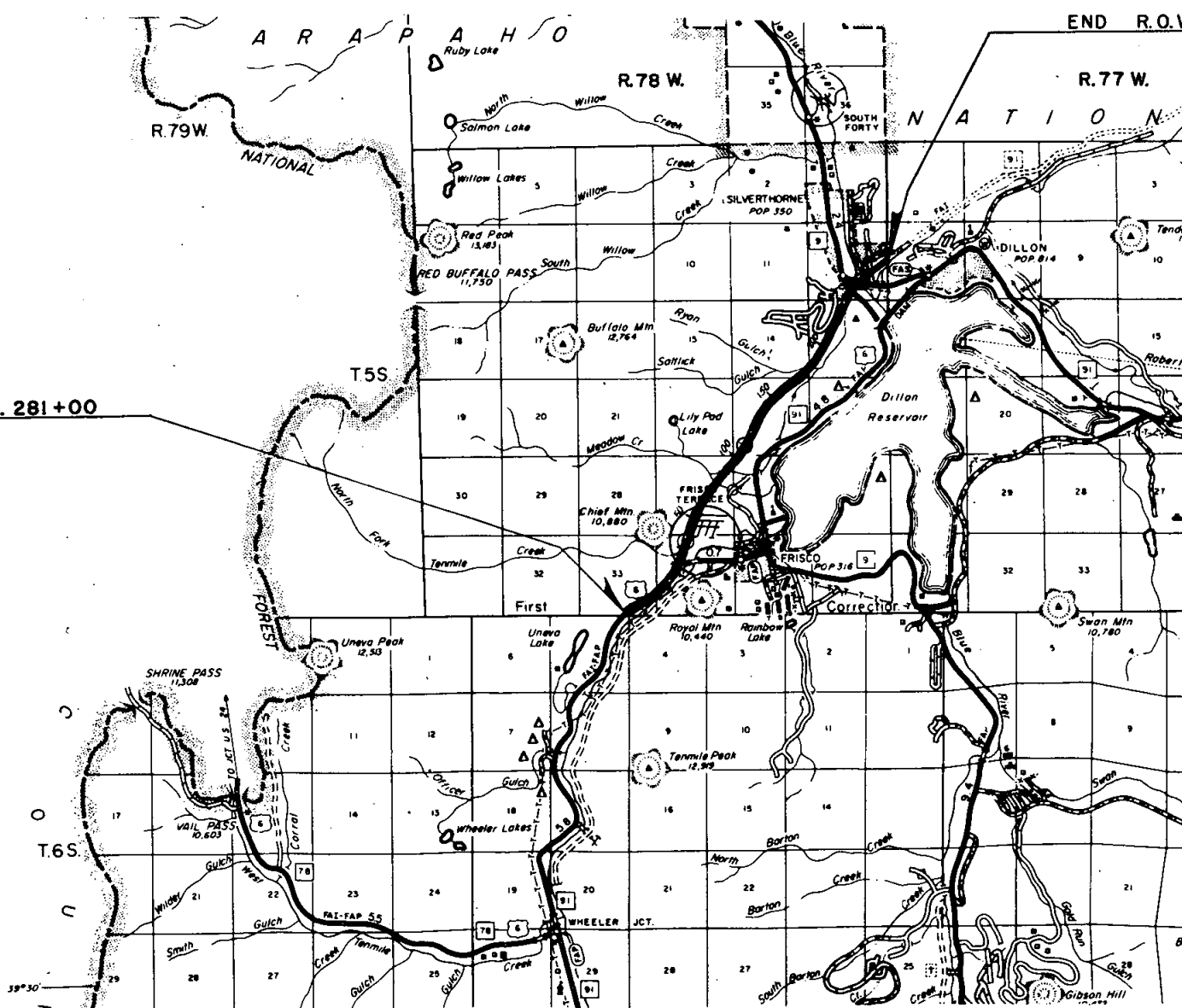

R. O. W. TABULATION OF PROPERTIES IN SUMMIT COUNTY S.H.No. 91 PROJ. I 70-2(20)207

FEDERAL ROAD DISTRICT NO.	DISTRICT	PROJECT NO.	SHEET NO.
9	COLORADO	I 70-2(20)207	2

RIGHT OF WAY FRISCO - DILLON

PARCEL NO.	OWNER	ADDRESS	LOCATION	AREA IN ACRES				PURCHASE DATA					REMARKS	NO.	
				PARCEL	TO BE ACQUIRED	REMAINDER		LAND	IMPROV'M'TS	DAMAGE	MISC.	TOTAL			
			T.5S. R.78W. S14PM.			LT.	RT.								
1-REV.	MARY HOYT WIBORG (DECEASED) EXECUTOR: STUYVESANT FISH	PALO CORONA RANCH, CARMEL, CALIF.	KING SOLOMON PLACER EXCELSIOR LODE ARBITRATOR LODE ROSEDALE LODE MYRTLE LODE	67.052	53.905	14.4	5.4								
2	L. M. LARSON & ALAN D. RAPP		JUNCTION PLACER JUNCTION NO. 1 PLACER	29.009	22.261	72.4	27.4								
2ARev	L. M. LARSON & ALAN D. RAPP		JUNCTION PLACER	0.936	0.936	0.0									
2ARex	COLORADO DEPT. OF HIGHWAY		JUNCTION NO. 1 PLACER	1.242	1.242									Parcel 2-ARex was acquired as a portion of parcel 2 and 2ARev. and conveyed to the town of FRISCO	2ARex
2B	TOWN OF FRISCO		JUNCTION & JUNCTION NO. 1 PLACERS FRISCO TERRACE FILING NO. 2	0.959	0.959	0.0								TO BE REPLACED BY UTILITY AGREEMENT	2B
3	DR. WENDELL B. SWANSON		LOT 53	0.772	0.772	0.0									
4	SUMMIT COUNTY		COUNTY ROAD	2.535	2.535	0.0									
5	FRISCO DEVELOPMENT CORPORATION, A COLORADO CORPORATION		LOTS 51, 52 & LOTS 1 & 2, FRISCO TER. FIL NO. 1	1.812	1.812	0.0	0.7								
6	KEITH E. PLANK		LOTS 54 & 55	1.218	1.218	0.0									
7	FRISCO DEVELOPMENT CORPORATION, A COLORADO CORPORATION		LOT 56	0.502	0.502	0.0									
8	KEITH E. PLANK		LOT 57	0.508	0.508	0.0									
9A	LAWRENCE D. FINK		LOT 58	0.507	0.507	0.0									
9Rev.	FRISCO DEVELOPMENT CORPORATION, A COLORADO CORPORATION		LOTS 59, 60, 61	1.516	1.516	0.0									
10	JIM H. WOOD & MARGARET M. WOOD J.T.		LOTS 49, & 50	1.136	1.136	0.0	371.8 S.F.								
11	CHARLES O. OLSON & MARYL R. OLSON J.T.		LOT 48	0.567	0.567	0.0	216.8 S.F.								
12	JOHN HURLEY		LOT 62	0.504	0.504	0.0									
13Rev.	FRISCO DEVELOPMENT CORPORATION, A COLORADO CORPORATION		LOTS 63	0.503	0.503	0.0									
14	FRISCO DEVELOPMENT CORPORATION, A COLORADO CORPORATION		LOTS 45, 46, & 47	1.641	1.641		485.3 S.F.								
15	MARGARETHA M. STRONG		LOT 67	0.501	0.501	0.0									
16	FRISCO DEVELOPMENT CORPORATION, A COLORADO CORPORATION		LOT 68	0.509	0.509	0.0									
17	JOHN M. FOLEY		LOT 69	0.724	0.724	0.0									
13A	IRWIN GLEN STROUD		LOT 64	0.502	0.502	0.0									
13B	FRISCO DEVELOPMENT CORP. A COLORADO CORPORATION		LOT 65, 66	1.003	1.003	0.0									

REVISIONS		
7-16-69	Add 2B	WW
9-3-69	Change 3, 12	Rev. 13
	Add 9A, 13A, 13B	GF
9-15-69	Revise Parcel 2A	GF
5-1-71	Rev. Par. 1	KC
11-2-71	Change "To be Acquired" Par. 2	KC
6-22-81	Rev. 2-ARex, Add. rev.	TP

R. O. W. TABULATION OF PROPERTIES IN SUMMIT COUNTY S.H.No. 91 PROJ. I 70-2(20)207

FEDERAL ROAD DIVISION NO.	DISTRICT	PROJECT NO.	SHEET NO.
0	COLORADO	I 70-2(20)207	3

RIGHT OF WAY FRISCO - DILLON

PARCEL NO.	OWNER	ADDRESS	LOCATION	AREA IN ACRES			PURCHASE DATA					REMARKS	NO.	
				PARCEL	TO BE ACQUIRED	REMAINDER	LAND	IMPROV'M'TS	DAMAGE	MISC.	TOTAL			
			T.5 S. R.78 W. 6th PM.			LT. RT.								
18 Rev	U. S. LAND, ARAPAHO NATIONAL FOREST		SE1/4, SW1/4, SW1/4 OF NE1/4, LOT 3 & 4 SEC. 27	4.618	4.618	---								
18A Rev <sup>3</sup>	U. S. LAND, ARAPAHO NATIONAL FOREST		SW1/4 OF NE1/4 & LOT 3 SEC. 27	4.863	4.863	---								
19 Rev	DONALD NEET AKA. DON NEET AKA. EARL NEET		LOT 3 SEC. 26	0.147	0.147	0.0 116.159								
20 Rev	CHARLES H. GIBERSON & LAURA BELLE GIBERSON J.T.		LOT 2 SEC. 26; LOT 3 & 4 SEC. 23 BUFFALO & LUSHER PLACERS	56.562	48.811	184.6 156.5						PART OF REMAINDER IN DILLON DAM	20	
20A Rev	CHARLES H. GIBERSON & LAURA BELLE GIBERSON J.T.		BUFFALO PLACER	1.440	1.440	0.0								
20B	COLO. DEPT. OF HIGHWAY		SE 1/4 & SW 1/4 SEC. 23	0.365	0.365							TO-C.H. & L.B. GIBERSON, J.T.	20B	
21 Rev	U. S. LAND, ARAPAHO NATIONAL FOREST		N1/2 SE1/4, LOT 1, NE1/4 SEC. 23; NW1/4 NW1/4 SEC. 24; SW1/4 SW1/4, SE1/4 SW1/4, NE1/4 SW1/4, NW1/4 SE1/4, SW1/4 NE1/4, NW1/4 NE1/4, SEC. 13	103.388	103.388	---								
			UNPATENTED MINING CLAIMS											
21A Rev	ELMER L. FRAULA		TOKAY, S1/2 OF SW1/4 OF SW1/4 OF SEC.13	6.103	8.103	11.9 0.0								
21B	ELMER L. FRAULA		BURGUNDY IN N1/2 SW1/4 SW1/4 SEC.13	0.165	0.165	19.8 0								
21C Rev	ELMER L. FRAULA		ANNA F. SW1/4 NE1/4 SW1/4; S1/2 OF SW1/4 SEC.13	5.168	5.168	14.8 0								
21D Rev	ELMER L. FRAULA		ANNA D. NE1/4 SE1/4 SW1/4; SE1/4 NE1/4 SW1/4, SEC.13	11.754	11.754	3.3 4.9								
21E	ELMER L. FRAULA		ANNA E IN N1/2 NE1/4 SW1/4 SEC.13	3.489	3.489	16.5 0								
21F Rev	ELMER L. FRAULA		TWENTY GRAND IN W1/2 SW1/4 NE1/4 OF SEC.13	5.177	5.177	0 14.8								
22	W. WALTER BYRON		SE1/4 NW1/4 SEC. 13	10.545	10.545	29.5 0.0								
23	SIDNEY M. BASHORE & BERYL M. BASHORE J.T.		NE1/4 NW1/4 SEC. 13	4.983	4.983	6.0 0.0								
24	SUMMIT COUNTY		NE1/4 NW1/4 SEC. 13	1.021	1.021	1.6 0.0								

REVISIONS		
7-16-65	Change Location Pan 20	---
---	Revise Parcels 18A, 21,	---
---	21A, C, D & F.	W W
9-15-65	Revise Parcels 18A Rev & 20A	GF
1-12-70	Revise Parcels 18, 18A Rev	---
---	18, 20, and 20A Rev	GF
11-6-70	Add 20B	GM

R. O. W. TABULATION OF PROPERTIES IN SUMMIT COUNTY S.H. No. 91 PROJ. I 70-2(20)207

FEDERAL ROAD DIVISION NO.	DISTRICT	PROJECT NO.	SHEET NO.
9	COLORADO	I 70-2(20)207	4

RIGHT OF WAY FRISCO - DILLON

PARCEL NO.	OWNER	ADDRESS	LOCATION	AREA IN ACRES				PURCHASE DATA					REMARKS	NO.	
				PARCEL	TO BE ACQUIRED	REMAINDER		LAND	IMPROV'MTS	DAMAGE	MISC.	TOTAL			
			T.5S. R.79W. 6th RM.			LT.	RT.								
25	SYDNEY M. BASHORE & BERYL M. BASHORE J.T.		NE1/4 NW1/4 SEC. 13	7.464	7.464	26.9	0.0								
26	DILLON ASSOCIATES, LTD. an Illinois corporation		SE1/4 SW1/4 SEC. 12 & LOT 8 SEC. 12	0.294	0.294	9.6	0.0								
27	SYDNEY M. BASHORE & BERYL M. BASHORE J.T.		SE1/4 SW1/4, SW1/4 SE1/4 SEC. 12	0.994	0.994	0.0									
28 Rev. 3	CLAYTON HILL		SW1/4 SE1/4 SEC. 12	5.538	4.534	0.0	0.815								
29A	H.L. RUDSILL		SW1/4 SE1/4 SEC. 12	1.715	1.715	1.1	9.5								
29B	JOHN S. FULTON		SW1/4 SE1/4 SEC. 12	0.016	0.016	0.0	3.744								
29 Rev. 2	MESA CORTINA, LTD. a Colorado corporation		ARCTIC PLACER	3.087	3.015	64.5	0.0								
30 Rev.	GEORGE DETERTS & EFFIE L. DETERTS J.T.		ARCTIC PLACER	6.830	6.880	0.0	3.5								
30X	COLORADO DEPT. OF HIGHWAY		ARCTIC PLACER	2.096	2.096										
PE-30Y	TOWN OF SILVERTHORNE		SE1/4 SEC. 12	0.836	0.836										
31	ROBERT Z. ROUSH, ET AL		NW1/4 SE1/4 E1/4 SEC. 12	7.096	1.972	11.1	21.9								
31 Rev.	COLORADO DEPARTMENT OF HIGHWAYS		E1/2 SE1/4 SEC. 12	1.272	1.272										
32	HUMBLE OIL & REFINING COMPANY a Delaware corporation		NW1/4 SE1/4 SEC. 12	0.565	0.565	0.0	0.0								
33 Rev.	ROBERT Z. ROUSH, ET AL		NW1/4 SE1/4, E1/2 SE1/4 SEC. 12	13.543	1.838	25.6	15								
34	PHILLIPS PETROLEUM COMPANY a Delaware corporation		NW1/4 SE1/4 SEC. 12	0.465	0.465	0.0	0.0								
35	VERALD L. EASTERLY & MARY ELIZABETH EASTERLY J.T.		NW1/4 SE1/4 SEC. 12	0.064	0.064	1.316	0.0								
36	TEXACO INC. a Delaware corporation		NE1/4 SE1/4 SEC. 12	0.077	0.077	0.0	1.162								
XA-36	DELETED														
30XA	COLORADO DEPARTMENT OF HIGHWAYS		SE 1/4 SEC. 12	0.046	0.046										
31R	COLORADO DEPARTMENT OF HIGHWAYS		SE 1/4 SEC. 12	0.076	0.076										

REVISIONS		
7-16-69	Change Rem. Par. 33	
	Add 28A & B	
	Revise 28 Rev. 2 A 29 Rev. WW	
9-15-69	Corrected Acreage Parcel 29 Rev. 2 of	
2-17-70	Rev. Par. 30	XC
5-27-70	Rev. Par. 33	XC
12-8-70	Rev. Acre 33 Rev.	GAM
12-8-71	Add 31Y, Dete 31R	GM
8-5-79	Add XA-36	DJF
7-18-79	Rev 31-Y	TP
8-21-79	Deleted XA-36	W9
5-30-81	Add 30X and note	TP
5/7/83	Add PE-30Y & NOTE	D.M.
1-9-90	Add 30 XA & 31R	O-I

Parcel 30X was acquired as a portion of parcel 30 Rev. and Traded to WILDERNEST ASSOC. A GENERAL PARTNERSHIP For parcel 4 Rev. on project I 70-3(118)

PE-30Y → CDOH. TO THE TOWN OF SILVERTHORNE

SEE NOTE ON PAGE 13A

TO ROUSH(SOLD)

R. O. W. TABULATION OF PROPERTIES IN

SUMMIT

COUNTY S.H.No. 91

PROJ.

I 70-2(20)207

FEDERAL ROAD DIVISION NO.	DISTRICT	PROJECT NO.	SHEET NO.
9	COLORADO	I 70-2(20)207	5

RIGHT OF WAY FRISCO - DILLON

PARCEL NO.	OWNER	ADDRESS	LOCATION	AREA IN ACRES			PURCHASE DATA					REMARKS	NO.
				PARCEL	TO BE ACQUIRED	REMAINDER	LAND	IMPROV'M'TS	DAMAGE	MISC.	TOTAL		
	PERMANENT EASEMENTS		T. 5 S., R. 78 W., 6th PM.										
E-2	L. M. LARSON & ALAN D. RAPP		JUNCTION PLACER 8 JUNCTION NO. 1 PLACER	0.624	0.624							CHANNEL CHANGE	E-2
E-2A	L. M. LARSON & ALAN D. RAPP		JUNCTION PLACER	0.203	0.203							CHANNEL CHANGE	E-2A
E-18	U.S. LAND, ARAPAHO NATIONAL FOREST		LOT 3 SEC. 34	0.196	0.196							CHANNEL CHANGE	E-18
E-20	DELETED												
E-31	DELETED												
E-33	EXISTING EASEMENT Recorded Bk. 174, Pg. 879, 880											SEWER LINE	E-33
E-36	EXISTING EASEMENT Recorded Bk. 174, Pg. 879, 880											SEWER LINE	E-36
E-33X	COLORADO DEPARTMENT OF HIGHWAYS		NE. 1/4 SE. 1/4 SEC. 12	0.229								TO BE CONVEYED TO TOWN OF SILVERTHORN	E-33X
E-36X	COLORADO DEPARTMENT OF HIGHWAYS		NE. 1/4 SE. 1/4 SEC. 12	0.045								TO BE CONVEYED TO TOWN OF SILVERTHORN	E-36X
	TEMPORARY EASEMENTS												
TE-20	CHARLES H. GIBERSON & LAURA BELLE GIBERSON, J.T.		LOT 3 SEC. 23; LOT 2 SEC. 26	1.000	1.000							ROAD APPROACH	TE-20
TE-20A	DELETED												
TE-31	ROBERT Z. ROUSH, ET. AL.		NE. 1/4 SE. 1/4 SEC. 12	0.425	0.425							CHANNEL CHANGE	TE-31

REVISIONS		
7-16-69	Add rec. data Par. E-33, E-36	LB
11-7-69	Delete TE-20-A	GF
8-21-70	Add Par. E-20	GM
11-6-70	Delete E-20	GM
11-9-71	Add Par. TE-31, Delete E-31	KC
6-5-79	Add XE-33, XE-36	DJF
8-21-79	Parcel Change E-33X, E-36X	WS

FEDERAL ROAD REGION NO.	DISTRICT	PROJ. NO.	SHEET NO.	TOTAL SHEETS
	COLORADO	I 70-2(20)	6	

REVISIONS		
3-10-71	NEW SHEET	KC
5-25-71	Correct Bearings	GAM
8-18-72	Def. Access Pts. (Rev)	GM

**RIGHT OF WAY**  
FRISCO-DILLON

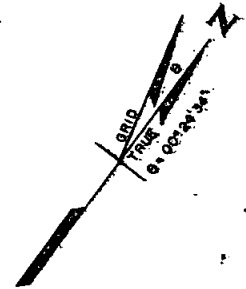

**BEGIN R.O.W. I 70-2 (20)**  
**STA. 281+00**

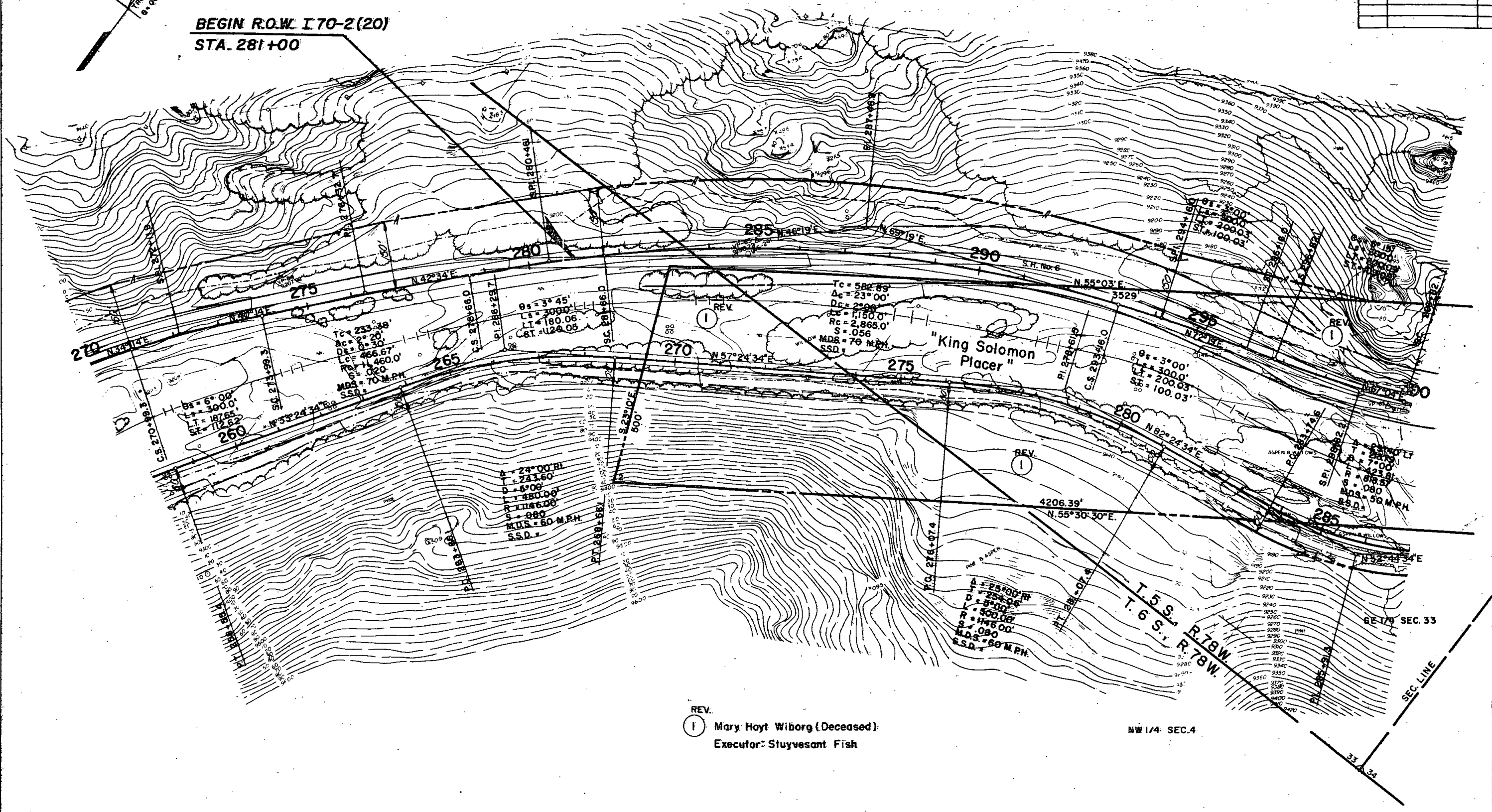

REV. 1  
Mary Hoyt Wiborg (Deceased)  
Executor: Stuyvesant Fish

NW 1/4 SEC. 4

SE 1/4 SEC. 33

SEC. LINE

33  
34

**RIGHT OF WAY**  
FRISCO-DILLON

REVISIONS		
3-10-71	NEW SHEET	KC
3-25-71	Corrected Distance	GM
8-18-72	Det. Access Par. I.Rex	GM

REV.  
1 Mary Hoyt Wiborg (Deceased)  
Executor: Stuyvesant Fish

**W. B. LANE**  
 $\Delta s = 42^{\circ} 49' \text{ LT.}$   
 $T_s = 1425.12'$   
 $E_s = 217.98'$   
 $T_c = 789.6'$   
 $\Delta c = 30^{\circ} 49'$   
 $D_c = 2^{\circ} 00'$   
 $L_c = 1540.83'$   
 $R_c = 2865.0'$   
 $S = 056$   
 M.D.S. = 70 M.P.H.  
 S.S.D. = >600'

SE 1/4 SEC. 33  
T. 5S., R. 78W.

SW 1/4 SEC. 34  
T. 5S., R. 78W.

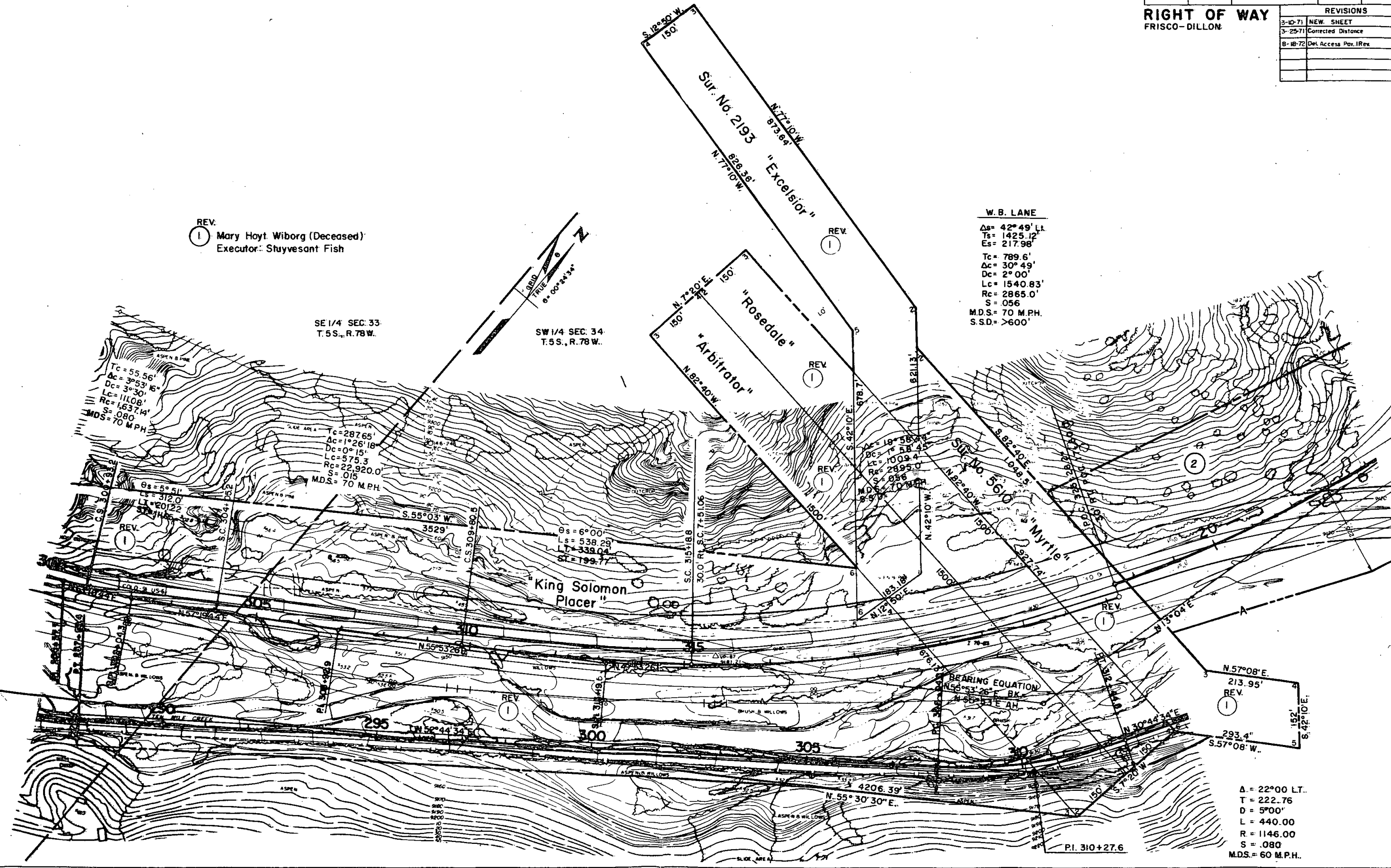

$T_c = 55.56'$   
 $\Delta c = 3^{\circ} 53' 16''$   
 $D_c = 3^{\circ} 30'$   
 $L_c = 111.08'$   
 $R_c = 1637.14'$   
 $S = 080$   
 M.D.S. = 70 M.P.H.

SLIDE AREA  
 $T_c = 287.65'$   
 $\Delta c = 1^{\circ} 26' 18''$   
 $D_c = 0^{\circ} 15'$   
 $L_c = 575.3$   
 $R_c = 22,920.0'$   
 $S = 015$   
 M.D.S. = 70 M.P.H.

$\theta_s = 6^{\circ} 00'$   
 $L_s = 538.29'$   
 $LT = 339.04'$   
 $ST = 199.77'$

$\Delta c = 18^{\circ} 58'$   
 $D_c = 1^{\circ} 58' 45''$   
 $L_c = 1009.4'$   
 $R_c = 2899.0'$   
 $S = 056$   
 M.D.S. = 70 M.P.H.

BEARING EQUATION  
 $N 56^{\circ} 53' 26'' \text{ E BK}$   
 $N 56^{\circ} 53' 16'' \text{ E AH}$

$\Delta = 22^{\circ} 00' \text{ LT.}$   
 $T = 222.76'$   
 $D = 5^{\circ} 00'$   
 $L = 440.00'$   
 $R = 1146.00'$   
 $S = .080$   
 M.D.S. = 60 M.P.H.

P.I. 310+27.6

Δs 42°49'11"  
 Ts 1425.12'  
 Es 217.93'  
 Δc 30°49'  
 Dc 2°00'  
 Tc 7896'  
 Lc 1540.93'  
 Rc 2865.0'  
 Ec 106.8'  
 Δs 6°00'  
 Ls 600'  
 Lt 400.23'  
 St 200.21'

Rev.  
 P.O.B. No. 1 & 2  
 Tie: N 1/4 Cor. Sec. 34  
 Bears N 25° 00' 30" E., 3,230.6'

P.O.B. E-2  
 Tie: N 1/4 Cor. Sec. 34  
 Bears N 29° 35' 30" E  
 2,027.9'

Junction & Junction No. 1  
 L.M. LARSON &  
 ALAN D. RAPP

REVISIONS	
3-10-71	Rev. Par. 1
4-20-71	Add WESTERN GAS EASEMENT
	FLORA PLACER
6-30-81	Rev. 2-A Add. New

RIGHT OF WAY		REVISIONS	
FILE NO.	DATE	NO.	DATE
I 70-2(20)207	7	22	

REVISIONS	
7-16-69	Add lanes & street
	Adn Parcel 2-B
	Add P.S. Co. easiments
9-3-69	Revs 9, Add 9A
9-15-69	NAME CHANGE PARCEL 3 & 7
	Rev. 11 to 14 & 15 to 18
9-15-69	Revise Parcel 2-B

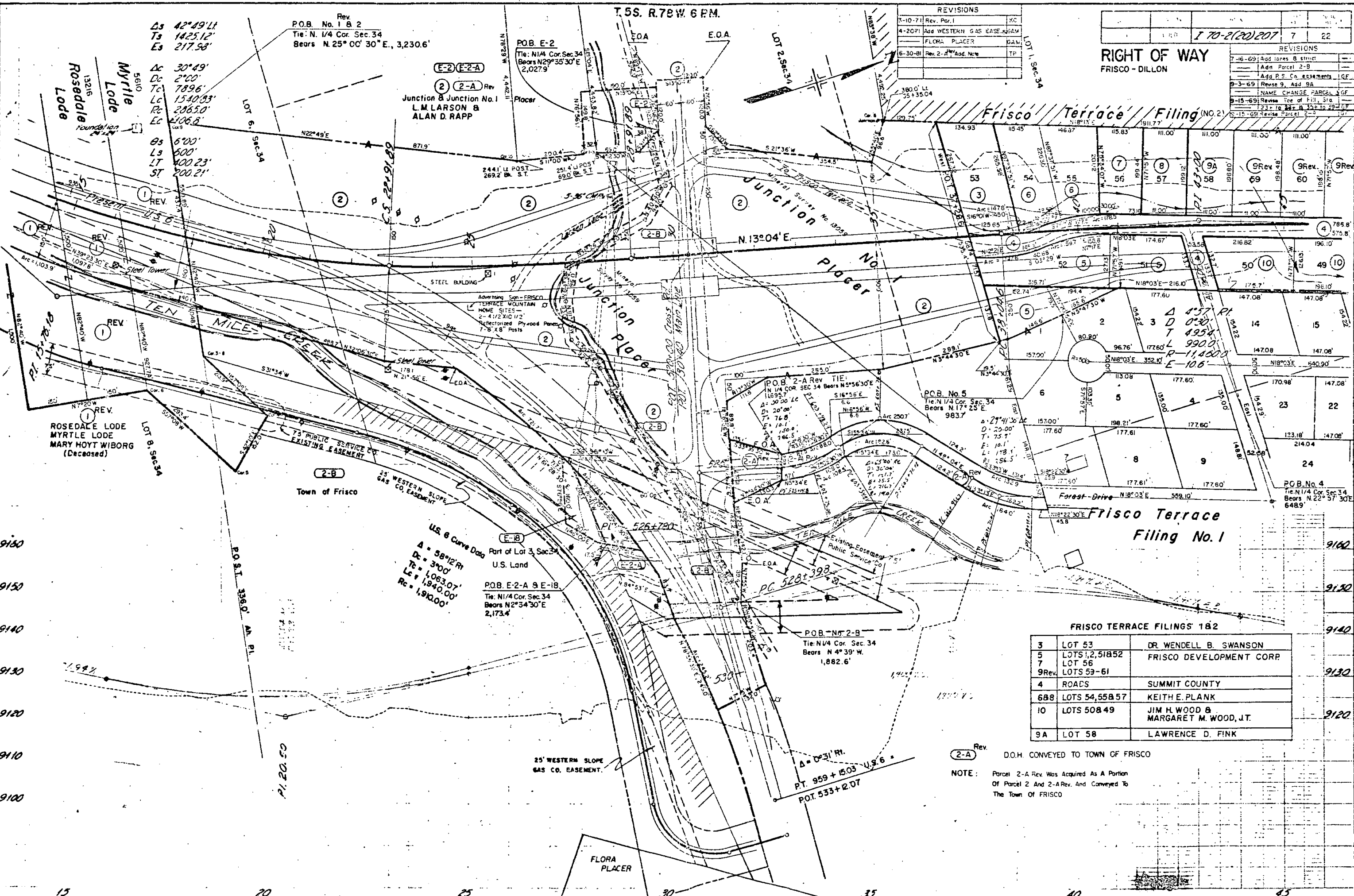

FRISCO TERRACE FILINGS 182		
3	LOT 53	DR. WENDELL B. SWANSON
5	LOTS 1, 2, 5, 18, 52	FRISCO DEVELOPMENT CORP.
7	LOT 56	
9Rev.	LOTS 53-61	
4	ROADS	SUMMIT COUNTY
688	LOTS 54, 55, 57	KEITH E. PLANK
10	LOTS 50, 8, 49	JIM H. WOOD & MARGARET M. WOOD, J.T.
9A	LOT 58	LAWRENCE D. FINK

Rev. (2-A) D.O.H. CONVEYED TO TOWN OF FRISCO  
 NOTE: Parcel 2-A Rev. Was Acquired As A Portion Of Parcel 2 And 2-A Rev. And Conveyed To The Town Of FRISCO

# INTERCHANGE, STA. 30+

FEDERAL ROAD REGION NO.	DISTRICT	PROJ. NO.	SHEET NO.	TOTAL SHEETS
9	COLORADO	170-2(20)207	8	22

REVISIONS	

## LEGEND

- SURVEY LINE
- EDGE OF PAVEMENT
- EDGE OF SHOULDER
- DIRECTION OF TRAFFIC

## RIGHT OF WAY

FRISCO-DILLON

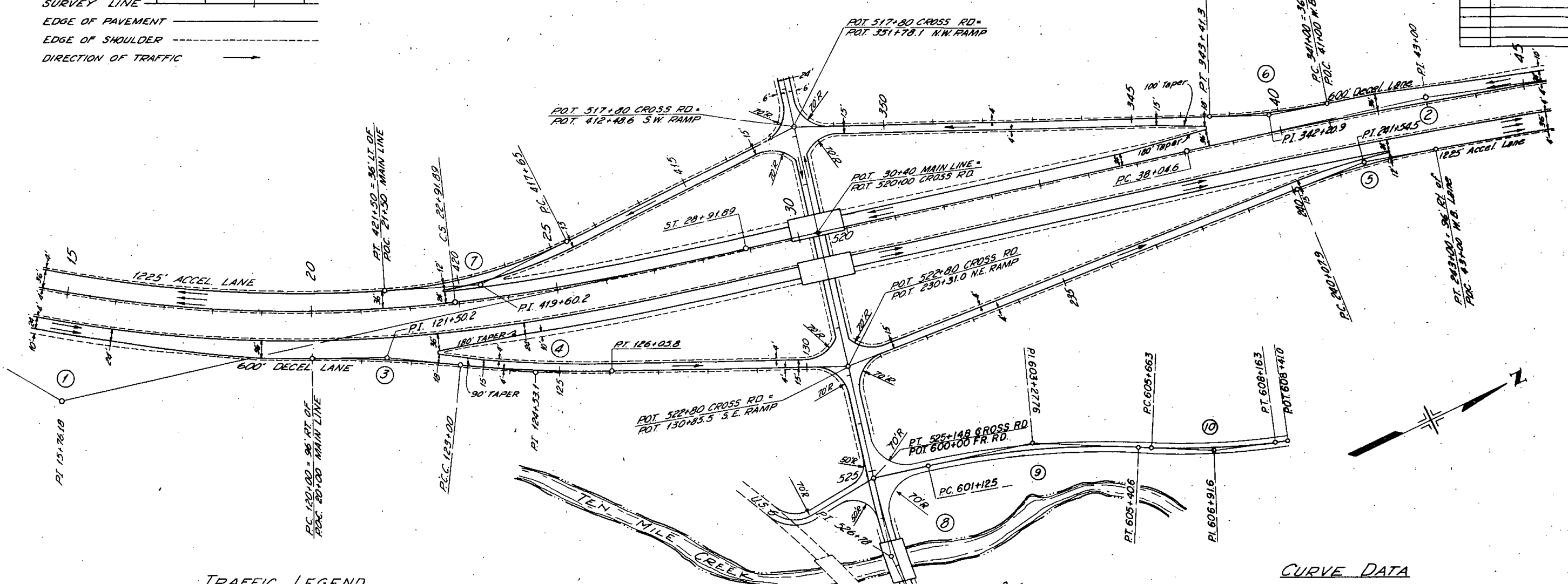

## TRAFFIC LEGEND

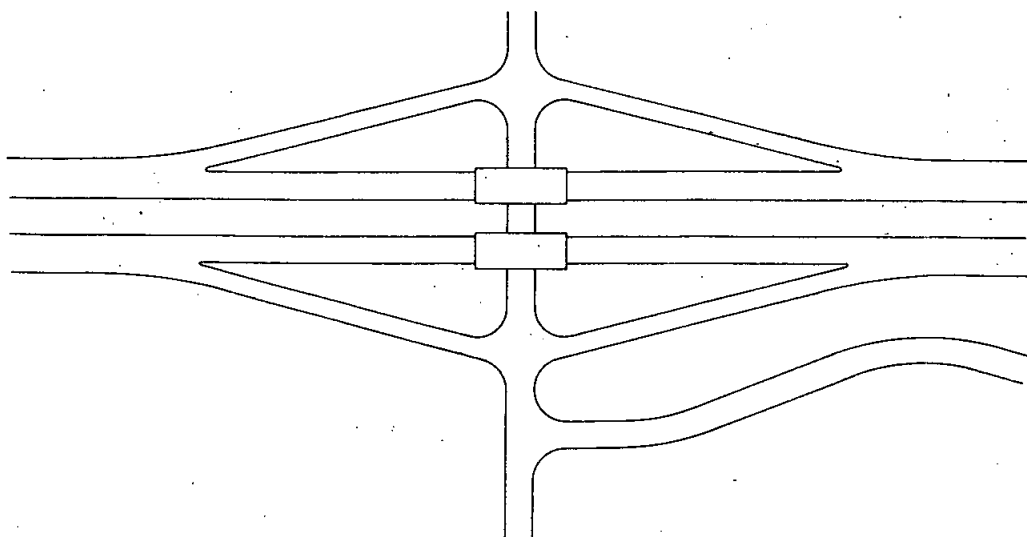

## CURVE DATA

MAIN LINE	S.E. RAMP	N.W. RAMP	FRONTAGE RD.
① Δ 42°49' LT. Ts 1425.12' Es 217.98' Δc 30°40' Dc 2°00' Tc 789.6' Lc 1540.83' Rc 2865.0' Ec	③ Δ 62°00' RT. D 200' T 150.2' L 300.0' R 2865.0' E 4.0'	⑥ Δ 9°39' RT. D 4°00' T 120.9' L 241.3' R 1432.5' E 5.1'	⑨ Δ 14°59' RT. D 3°30' T 215.29' L 428.10' R 1637.1' E 14.1'
② Δ 4°57' RT. D 0°30' T 495.4' L 990.0' R 11,460.0' E 10.6'	④ Δ 60°7' LT. D 200' T 153.1' L 305.8' R 2865.0' E 4.1'	S.W. RAMP ⑦ Δ 23°06' RT. D 6°00' T 195.2' L 385.0' R 935.0' E 19.7'	N.E. RAMP ⑩ Δ 10°00' LT. D 4°00' T 125.32' L 250.0' R 1432.5' E 6.6'
		CROSS RD. ⑧ Δ 13°00' RT. D 4°00' T 163.2' L 325.0' R 1432.5' E 9.3'	

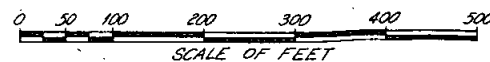

PT. 959+1503 ON FA 233-E(1) =  
PT. 533+1207 CROSS RD.

REVISIONS			
9-3-69	Rev 9, 13	Add 13A, 13B	
		NAME CHANGE PARCEL 12	GF
1-12-70	Revise	18	GF

170-2(20)207	9	22
--------------	---	----

**RIGHT OF WAY**  
FRISCO - DILLON

WB PI. 68+67.98  
 Δs 36°33' Rt  
 Ts 1058.84'  
 Es 128.65'  
 Δc 21°33'  
 Dc 2°30'  
 Tc 436.16'  
 Lc 862.0'  
 Rc 2292.0'  
 Ec 41.12'

θs 7°30'  
 Ls 600'  
 LT 400.36'  
 ST 200.33'

EB PI. 64+21.57  
 Δs 53°30' Rt  
 Ts 991.57'  
 Es 108.45'

Δc 18°30'  
 Dc 2°30'  
 Tc 373.28'  
 Lc 740.0'  
 Rc 2292.0'  
 Ec 30.2'  
 θs 7°30'  
 Ls 600'  
 LT 400.36'  
 ST 200.33'

**FRISCO TERRACE FILINGS 1 & 2**

4	ROADS	SUMMIT COUNTY
9Rev	LOTS 59-61	FRISCO DEVELOPMENT CORP
13Rev	LOTS 63-66	
14	LOTS 45-47	
16	LOT 68	
10	LOTS 49 & 50	JIM H. WOOD & MARGARET M. WOOD, J.T.
11	LOT 48	CHARLES O. OLSON & MARRYL R. OLSON, J.T.
12	LOT 62	JOHN HURLEY
15	LOT 67	MARGARETHA M. STRONG
17	LOT 69	JOHN M. FOLEY
13A	LOT 64	IRWIN G. STROUD
13B	LOTS 65 & 66	FRISCO DEVELOPMENT CORP.

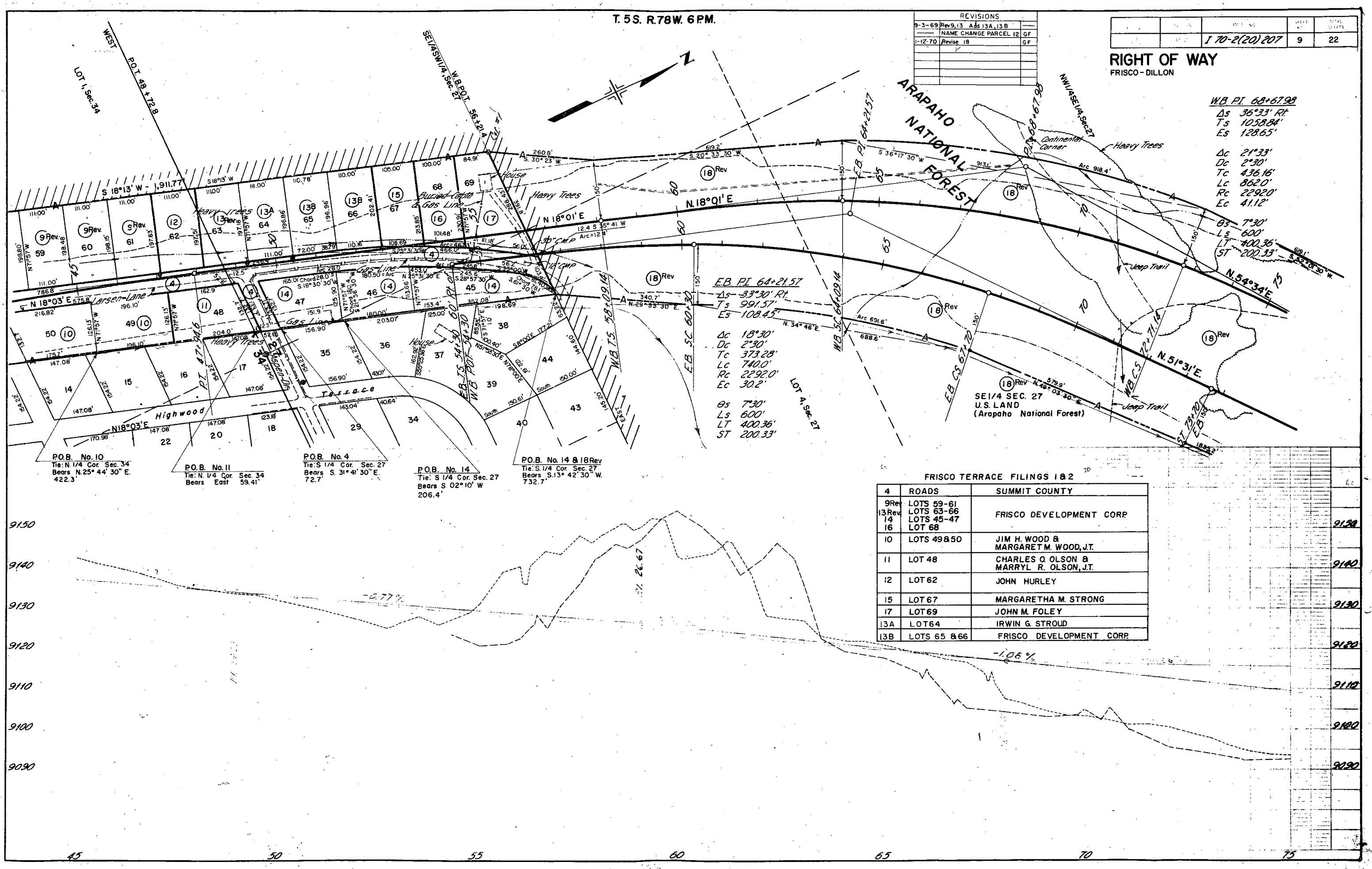

T.5S. R.78W. 6PM.

170-2(20)207	10	22
--------------	----	----

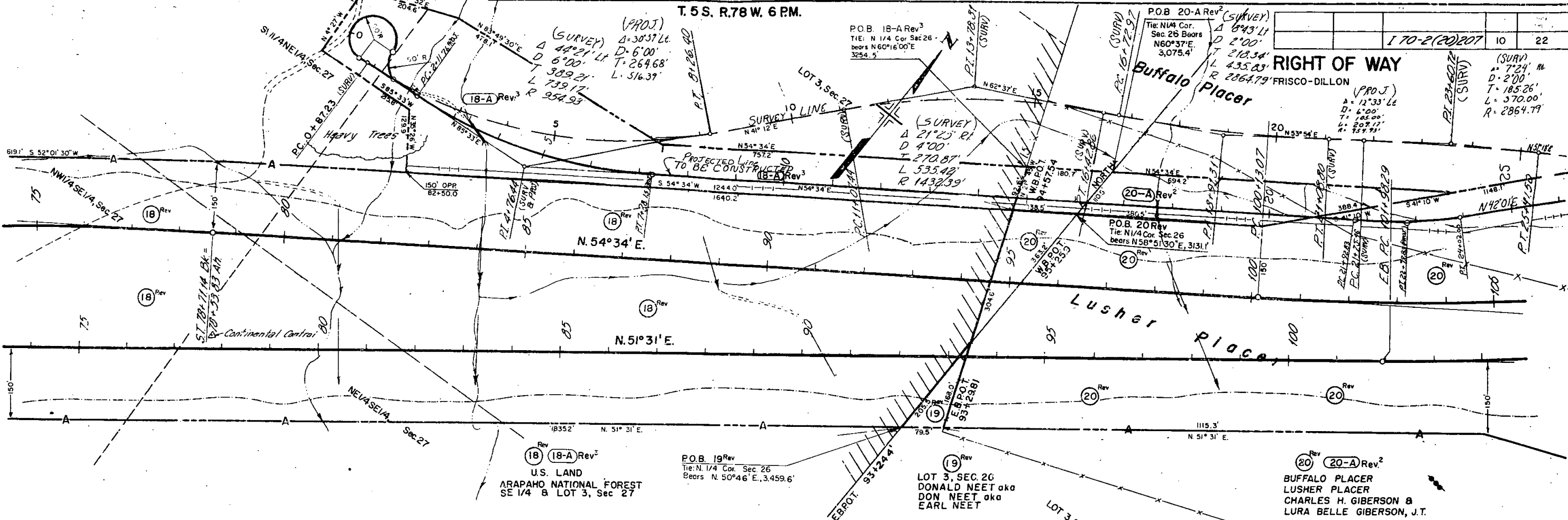

**RIGHT OF WAY**  
FRISCO-DILLON  
(PROJ.)  
A = 12°33' Lt  
D = 6°00'  
T = 185.26'  
L = 370.00'  
R = 2864.79'

U.S. LAND  
ARAPAHO NATIONAL FOREST  
SE 1/4 & LOT 3, Sec 27

LOT 3, SEC. 26  
DONALD NEET aka  
DON NEET aka  
EARL NEET

BUFFALO PLACER  
LUSHER PLACER  
CHARLES H. GIBERSON &  
LURA BELLE GIBERSON, J.T.

REVISIONS		
7-16-69	Revise Parcel 18-A	WW
9-15-69	Revise 18-A Rev & 20-A	GF
10-10-69	Change Tie P.O.B. For 20A Rev	KC
1-12-70	Revise 18, 18A Rev2, 19	
	20, & 20A Rev	GF

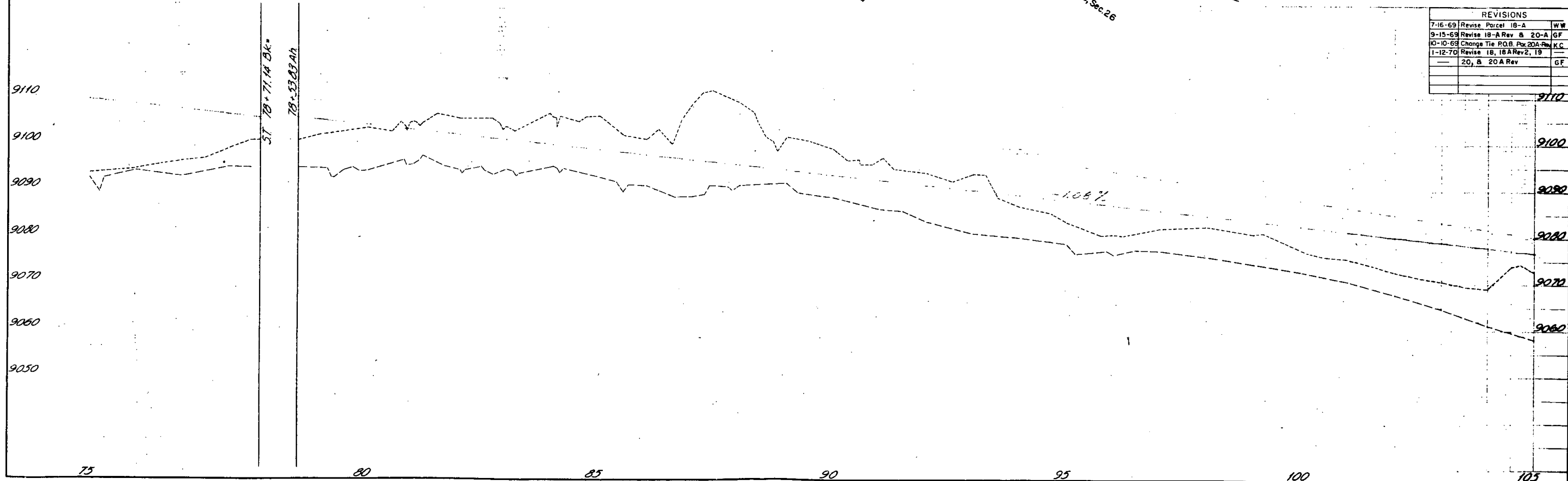

T.5S.,R.78W. 6th P.M.

FED. ROAD DIST. NO.	DIVISION	PROJ. NO.	SHEET NO.	TOTAL SHEETS
9	COLO.	I 70-2(20)207	11	22

**RIGHT OF WAY**  
FRISCO - DILLON

REVISIONS		
7-16-69	Add Jones B struc.	—
—	Revise TE-20	WW
9-15-69	Revise 20-A	GF
10-30-69	Add struc.	GF
11-7-69	Delete TE-20-A, revise	—
—	Access sta 107+ to 112+	GF
1-12-70	Revise 20 & 20A Rev	GF
8-21-70	Add E-20	GM
3-10-72	Rev Access	GAM

LOTS 3 & 4, SEC 23  
CHARLES H. GIBERSON &  
LURA BELLE GIBERSON, J.T.

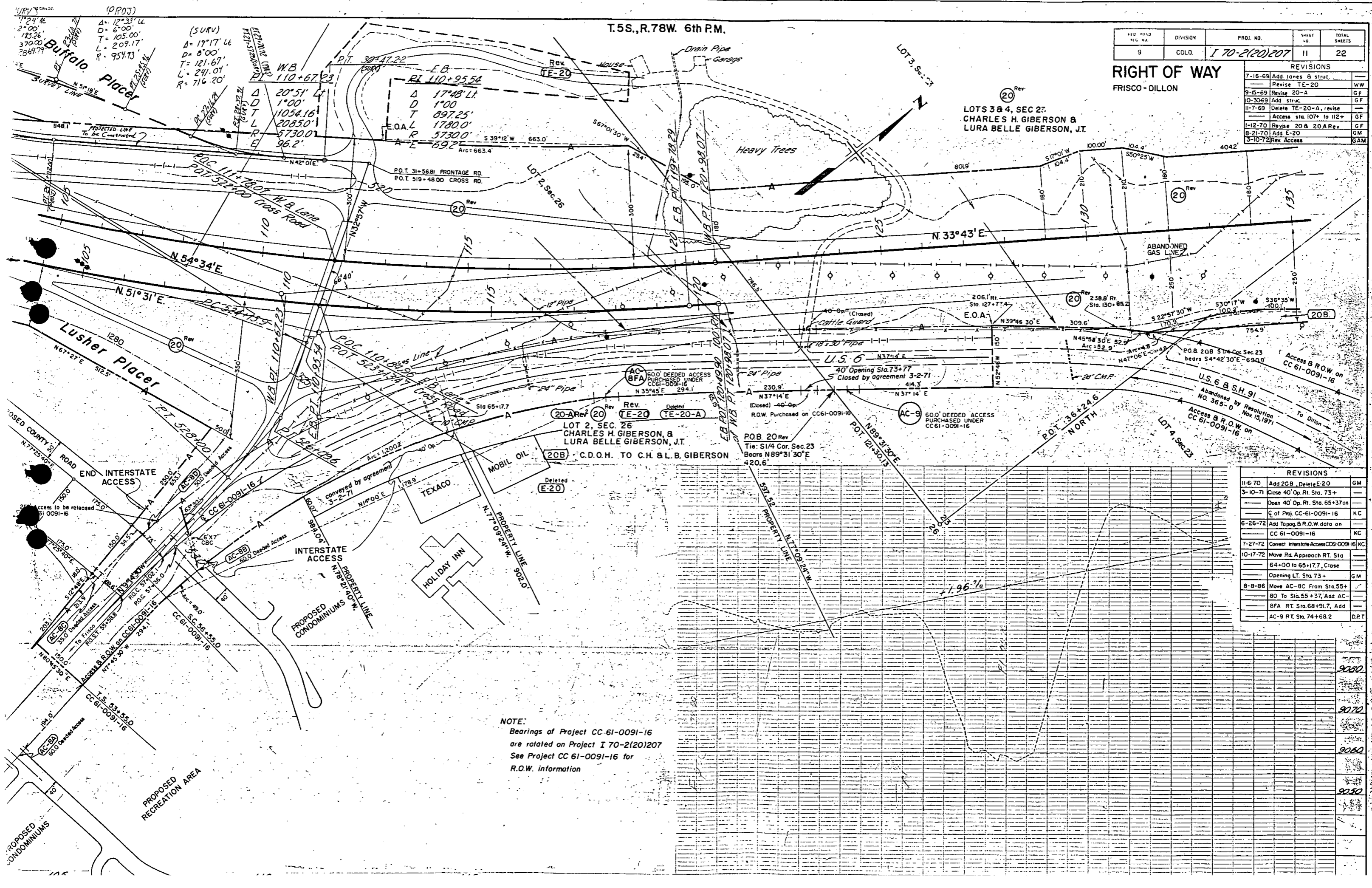

(PROJ)  
A=12°33'46"  
D=6'00"  
T=105.00'  
L=209.17'  
R=954.73'  
SURV  
A=17°17'46"  
D=8'00"  
T=121.67'  
L=241.01'  
R=716.20'

W.B.  
BY 110+67.23  
20°51' L  
1°00' D  
1054.16' T  
20850.1' L  
5730.0' R  
96.2' E

LOT 2, SEC. 26  
CHARLES H. GIBERSON, &  
LURA BELLE GIBERSON, J.T.  
C.D.O.H. TO C.H. & L.B. GIBERSON

NOTE:  
Bearings of Project CC-61-0091-16  
are related on Project I 70-2(20)207  
See Project CC 61-0091-16 for  
R.O.W. information

REVISIONS		
11-6-70	Add 20B, Delete E-20	GM
3-10-71	Close 40' Op. Rt. Sta. 73+	—
—	Open 40' Op. Rt. Sta. 65+37on	—
—	C of Proj. CC-61-0091-16	KC
6-26-72	Add Topog. B.R.O.W. data on	—
—	CC 61-0091-16	KC
7-27-72	Correct Interstate Access CC61-0091-16	KC
10-17-72	Move Rd. Approach RT. Sta	—
—	64+00 to 65+17.7, Close	—
—	Opening LT. Sta. 73+	GM
8-8-86	Move AC-8C From Sta. 55+	—
—	80 To Sta. 55+37, Add AC-	—
—	BFA RT. Sta. 68+91.7, Add	—
—	AC-9 RT. Sta. 74+68.2	D.P.T

9080  
9070  
9060  
9050



ROW

T.5S., R.78W. 6th P.M.

PHYS. NO.	SHEET NO.	TOTAL SHEETS
170-2(20)207	13	22

REVISIONS		
7-16-69	Revise Parcel 21	WW
9-15-69	Revise Top of Fill, Sta 37+60+	GF
1-12-70	Revise Parcel 20	GF
8-21-70	Add Par E-20	GM
11-6-70	Add 20B, Delete E-20	GM
3-8-73	Add access to Par. 21 Rev	KC

### RIGHT OF WAY

FRISCO - DILLON

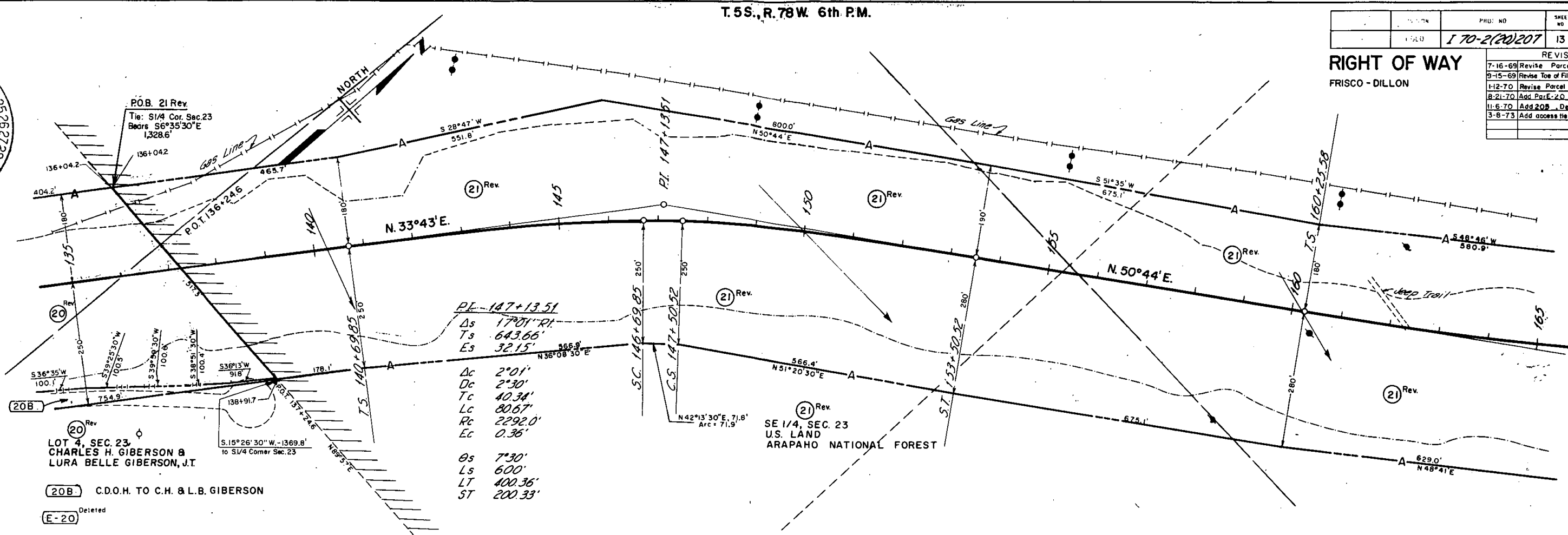
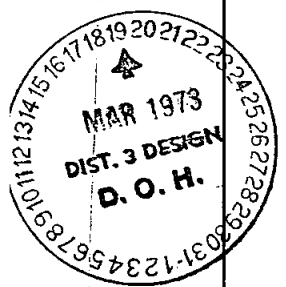

PE-147+13.51

Ds	1701' RI
Ts	643.66'
Es	32.15'
Dc	2°01'
Dc	2°30'
Tc	40.34'
Lc	80.67'
Rc	2292.0'
Ec	0.36'
θs	7°30'
Ls	600'
LT	400.36'
ST	200.33'

LOT 4, SEC. 23,  
CHARLES H. GIBERSON &  
LURA BELLE GIBERSON, J.T.

20B C.D.O.H. TO C.H. & L.B. GIBERSON

E-20 Deleted

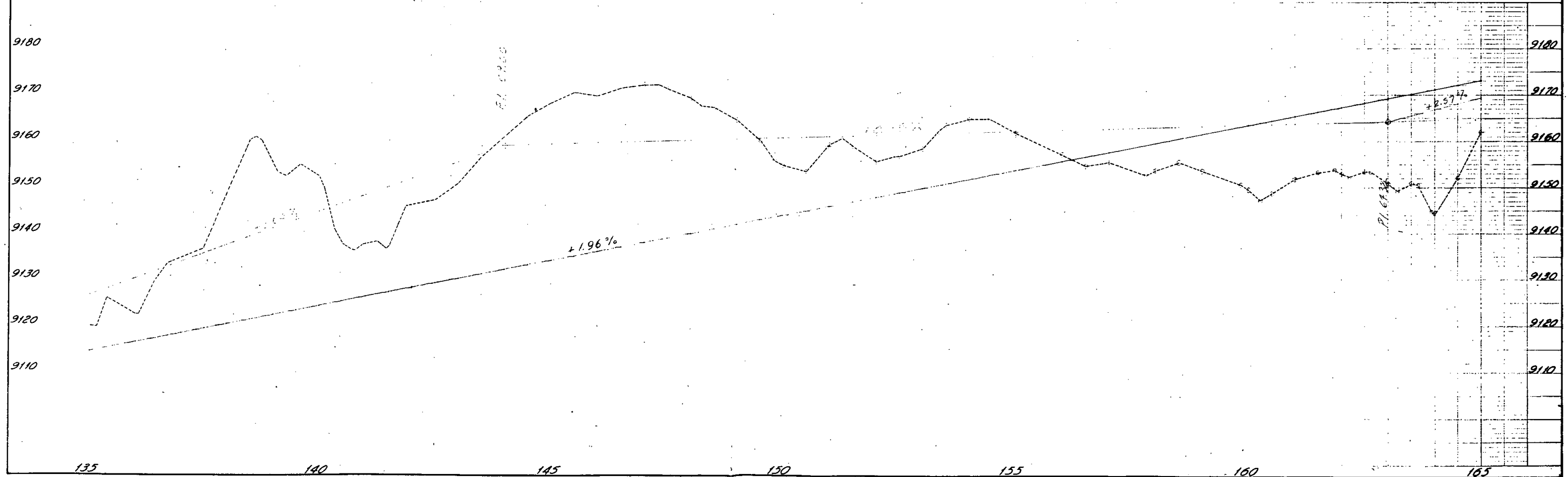

# WEST BOUND OVERLOOK

FEDERAL ROAD REGION NO.	DIVISION	PKG NO.	SHEET NO.	TOTAL SHEETS
9	COLORADO	170-2(20)207	13A	22

REVISIONS	

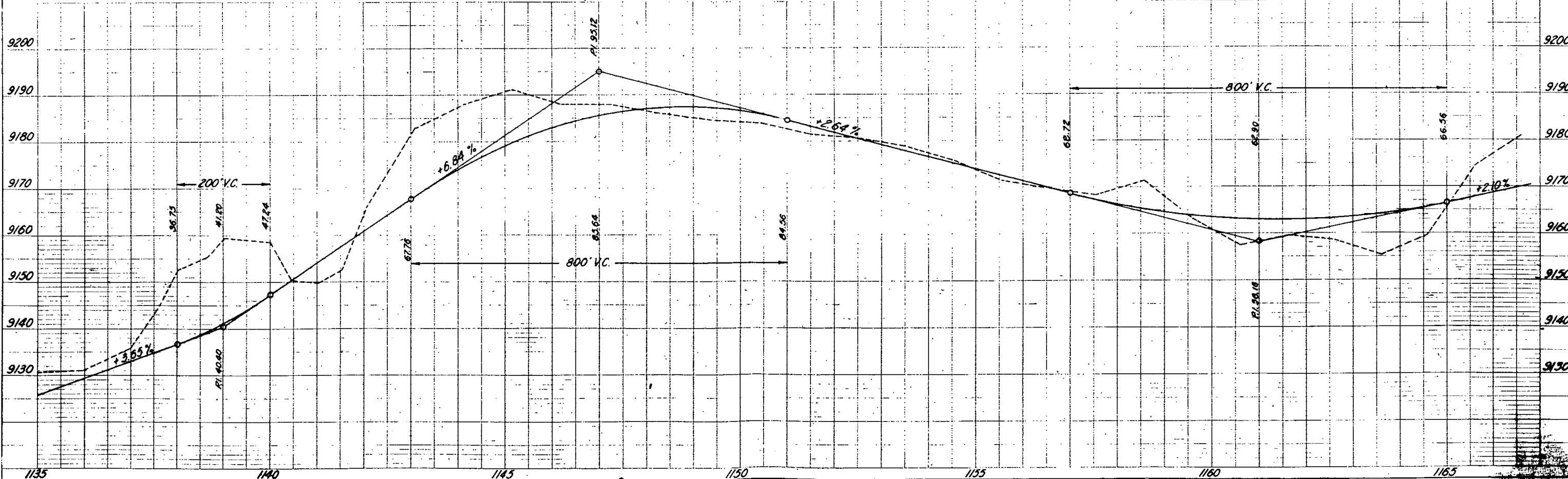
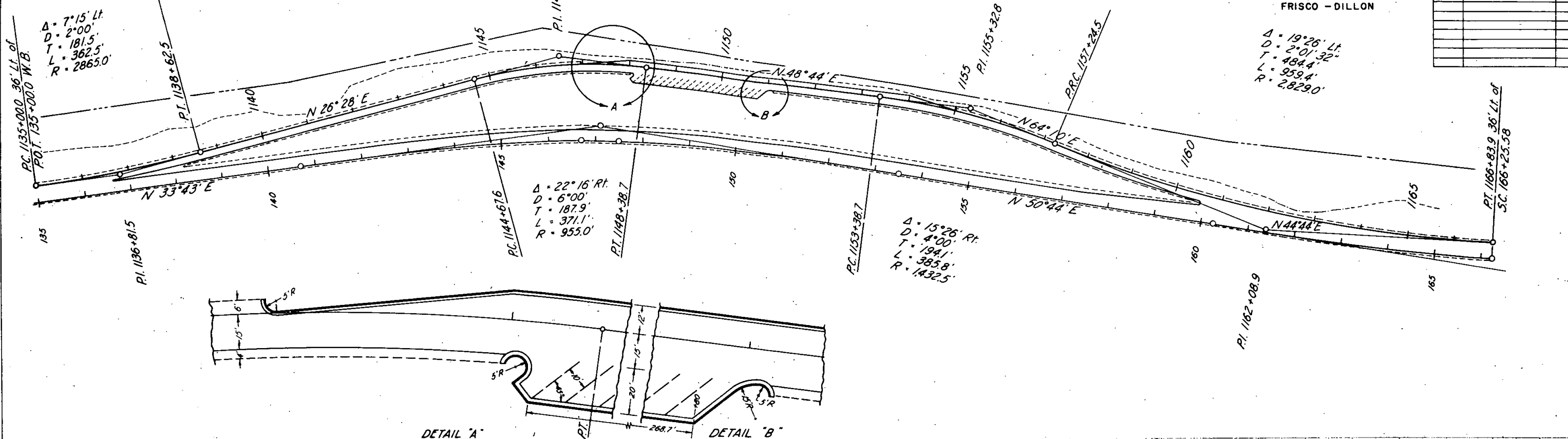



T. 5S., R. 78W.- 6th PM.

RIGHT OF WAY  
FRISCO - DILLON

DIVISION	PROJECT NO.	SHEET NO.	TOTAL SHEETS
CSL	170-2(20)207	15	22

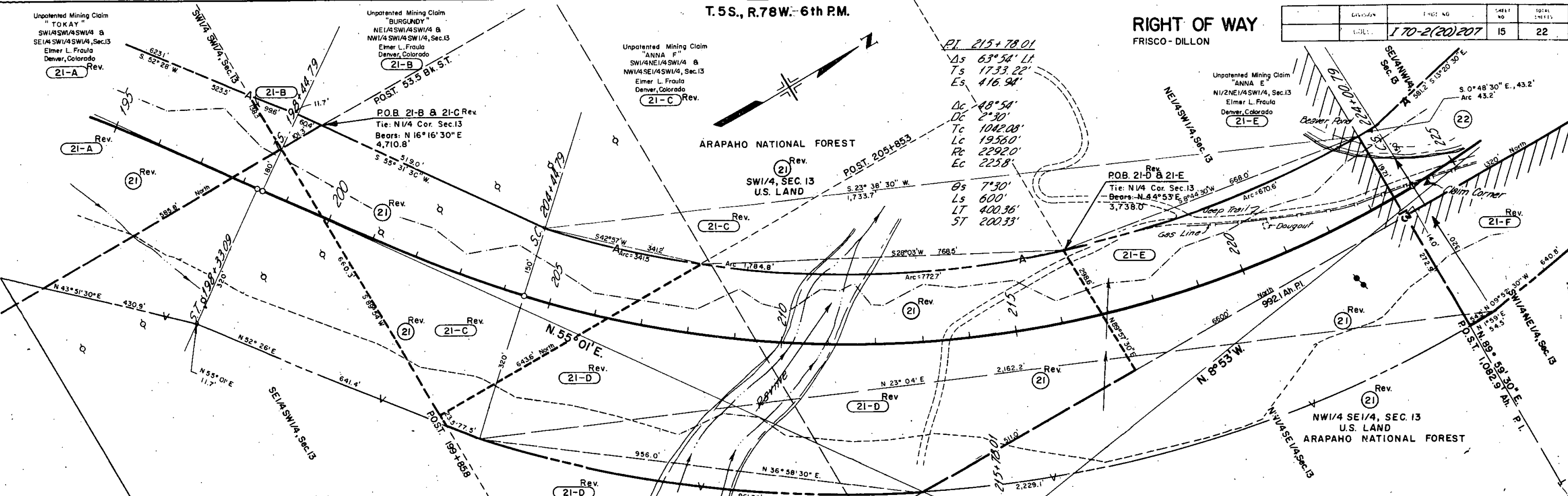

PI. 215+78.01  
 $\Delta s$  63° 54' Lt.  
 $Ts$  1733.22'  
 $Es$  416.94'  
 $Dc$  48° 54'  
 $Dc$  2° 30'  
 $Tc$  1042.08'  
 $Lc$  1956.0'  
 $Rc$  2292.0'  
 $Ec$  225.8'  
 $\theta s$  7° 30'  
 $Ls$  600'  
 $LT$  400.36'  
 $ST$  200.33'

Rev.  
 21-D  
 Unpatented Mining Claim  
 "ANNA D"  
 NE1/4 SE1/4 SW1/4 &  
 SE1/4 NE1/4 SW1/4, Sec. 13  
 Elmer L. Fraula  
 Denver, Colorado

REVISIONS

7-16-69	Revise Parcels 21,	
	21-A, 21-C, 21-D, B 21-F	W W
9-15-69	Revise Top of Fill Sta 196 to 221	GF

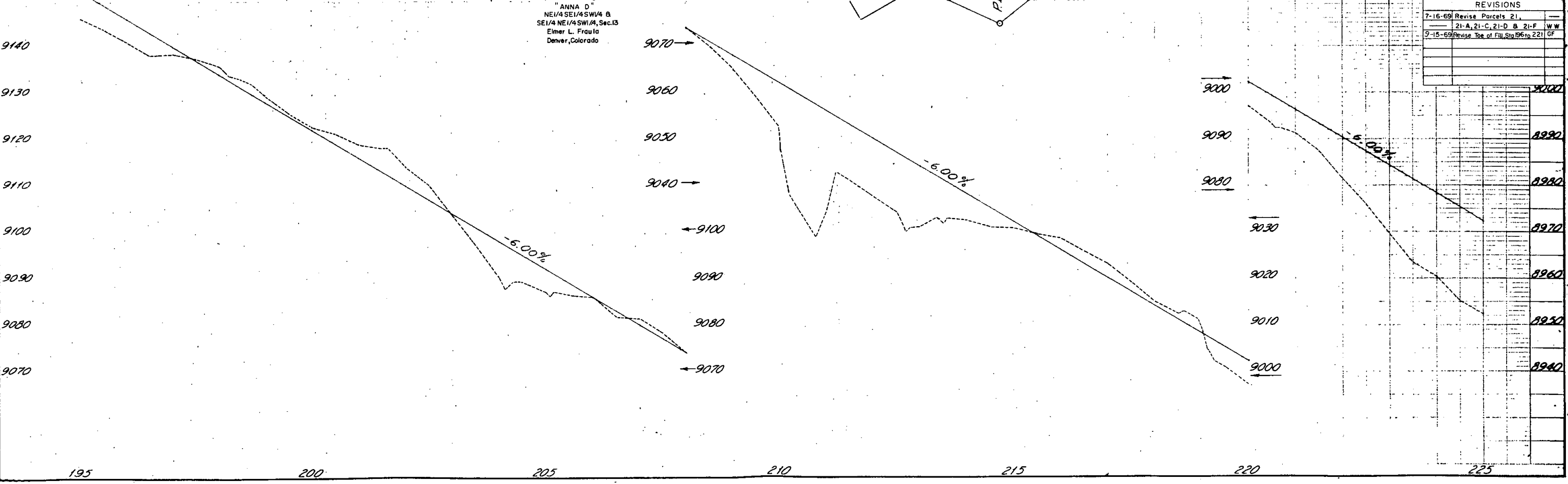

JUL 1982  
 DIST. 3 DESIGN  
 D.O.H.

NO.	DATE	BY	REVISIONS
1	7-10-82	DOH	22

**RIGHT OF WAY**  
 FRISCO-DILLON

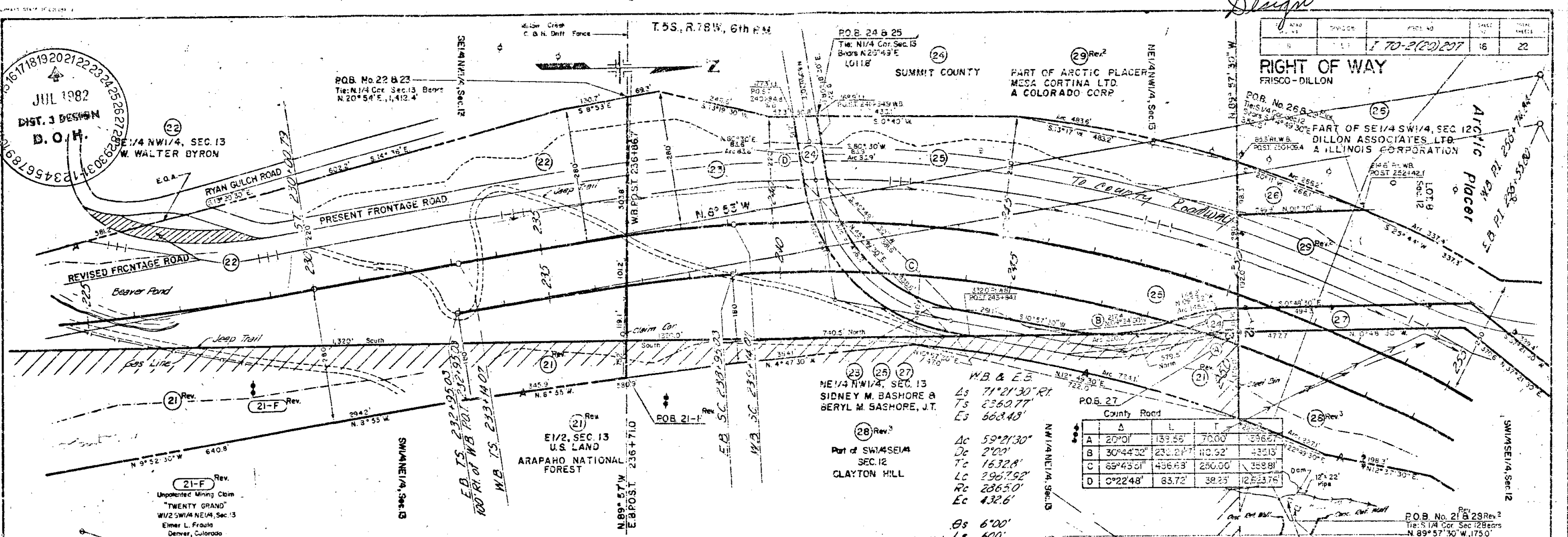

County Road

	A	L	T	F
A	20° 01'	139.56'	70.00'	336.61'
B	30° 44' 32"	230.21'	110.92'	435.15'
C	69° 45' 31"	496.63'	250.00'	358.81'
D	0° 22' 48"	83.72'	38.25'	125.2375'

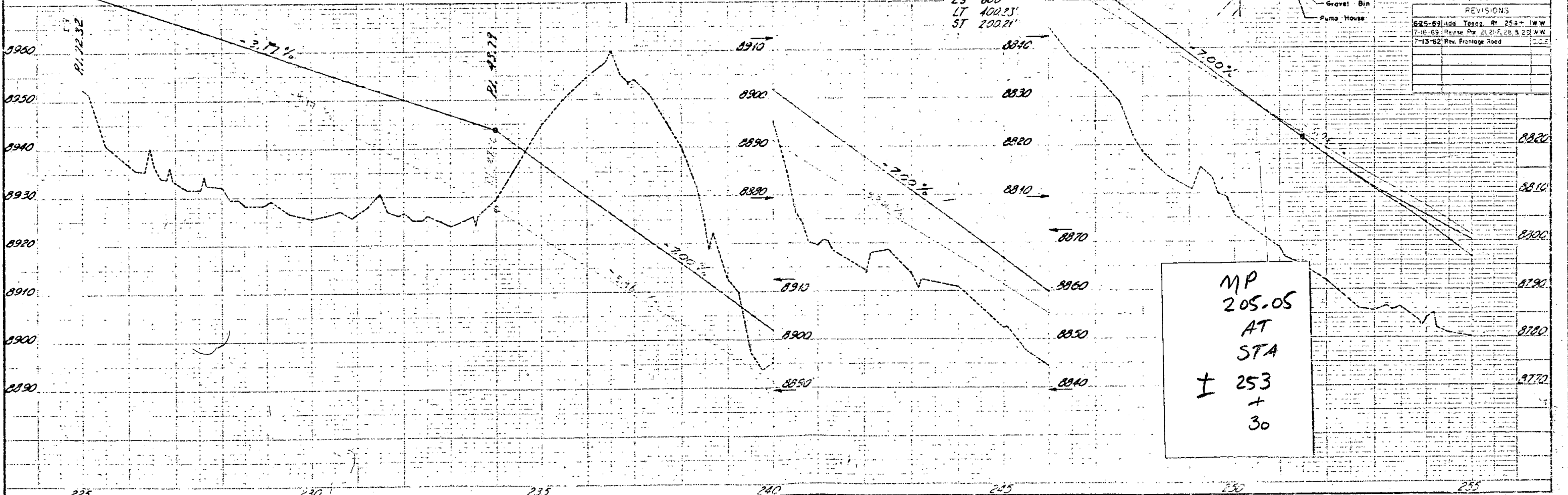

MP  
 205.05  
 AT  
 STA  
 ± 253  
 + 30

POB No. 218 29 Rev. 2  
 Tie: S1/4 Cor. Sec. 12 Bears  
 N. 89° 57' 30" W. 175.0'

REVISIONS	
6-25-69	Add Texas Ry 253+1W W
7-16-69	Revised Pk 2121-F, 253+25 W W
7-13-82	Rev. Frontage Road

# INTERCHANGE, STA. 273+

FEDERAL ROAD REGION NO.	DISTRICT	PROJ. NO.	SHEET NO.	TOTAL SHEETS
	COLORADO	I 70-2(20)207	17	

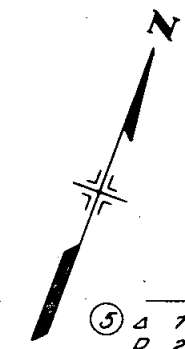

**N.E. Frontage Road**

(A)  $\Delta$  180°  
R 180.0'  
Rs 40.0'  
Os 7.5'

(11)  $\Delta$  30°00' LT  
D 28.65°  
T 53.6'  
L 104.7'  
R 200'  
E 7.1'  
S = 0.080%  
MDS = 25mph

**NE Ramp**

(5)  $\Delta$  7°00'  
D 2°00'  
T 175.2'  
L 350.0'  
R 2865.0'  
E 5.4'  
S = 0.056%  
MDS = 70 mph

(6)  $\Delta$  15°00'  
D 5°00'  
T 150.9'  
L 300.0'  
R 1146.0'  
E 9.9'  
S = 0.062%  
MDS = 45 mph

(7)  $\Delta$  48°00'  
D 20°00'  
T 127.6'  
L 240.0'  
R 286.5'  
E 27.1'  
S = 0.079%  
MDS = 30 mph

### LEGEND

- SURVEY LINE ———
- EDGE OF PAVEMENT ———
- EDGE OF SHOULDER - - - - -
- DIRECTION OF TRAFFIC →

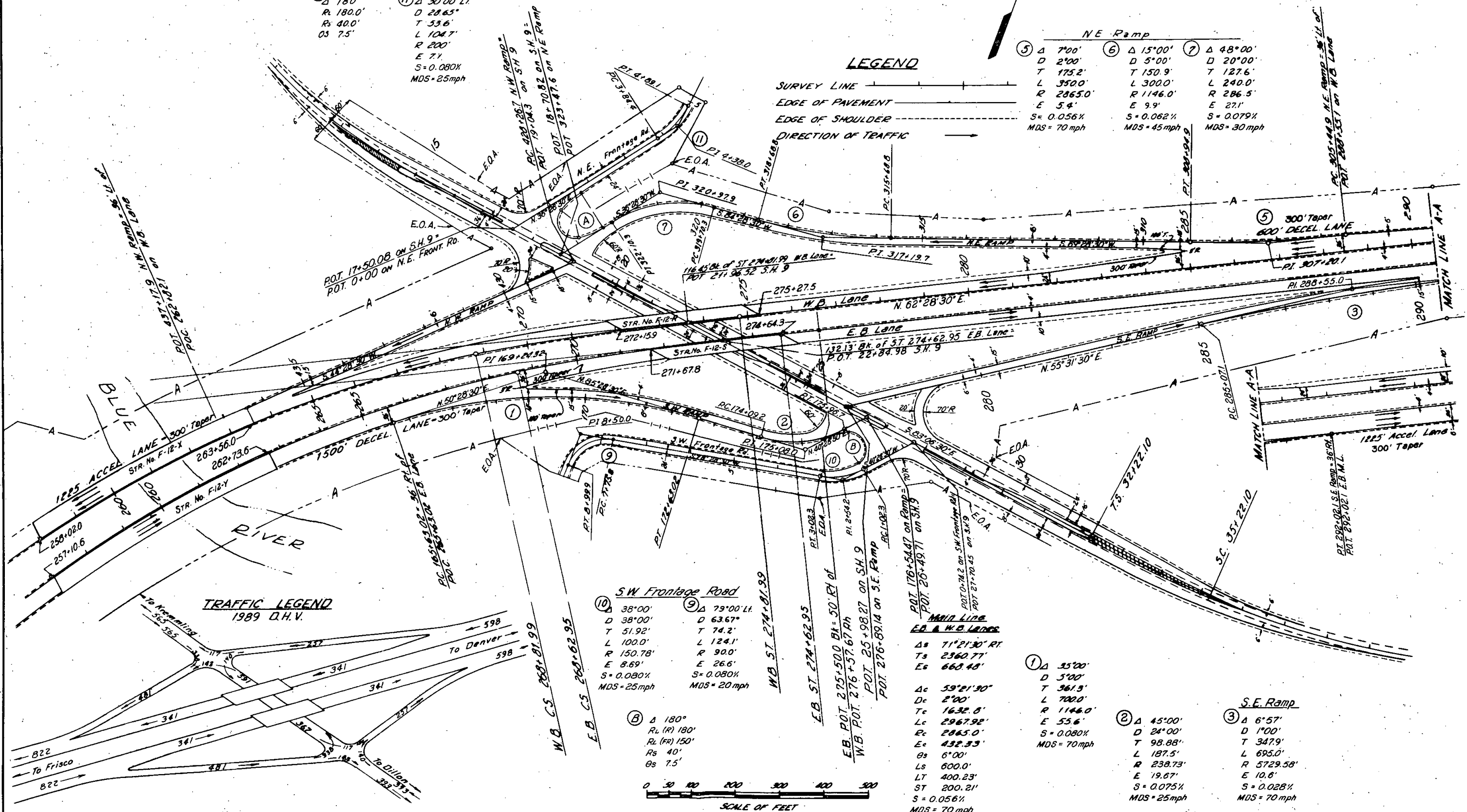

**TRAFFIC LEGEND**  
1989 Q.H.V.

**S.W. Frontage Road**

(10)  $\Delta$  38°00'  
D 38°00'  
T 51.92'  
L 100.0'  
R 150.78'  
E 8.69'  
S = 0.080%  
MDS = 25mph

(9)  $\Delta$  79°00' LT  
D 63.67°  
T 74.2'  
L 124.1'  
R 90.0'  
E 26.6'  
S = 0.080%  
MDS = 20 mph

(B)  $\Delta$  180°  
RL (R) 180°  
RL (FR) 150°  
Rs 40'  
Os 7.5'

**MAIN LINES**  
**E.O. & W.B. LINES**

$\Delta$  71°21'30" RT  
Ts 2360.77'  
Es 660.48'

$\Delta$  59°21'30"  
Dc 2°00'  
Tc 1632.8'  
Lc 2967.92'  
Rc 2865.0'  
Ec 432.93'  
Es 6°00'  
Ls 600.0'  
LT 400.23'  
ST 200.21'  
S = 0.056%  
MDS = 70 mph

(1)  $\Delta$  35°00'  
D 5°00'  
T 361.5'  
L 700.0'  
R 1146.0'  
E 55.6'  
S = 0.080%  
MDS = 70 mph

(2)  $\Delta$  45°00'  
D 24°00'  
T 98.88'  
L 187.5'  
R 238.73'  
E 19.67'  
S = 0.075%  
MDS = 25 mph

**S.E. Ramp**

(3)  $\Delta$  6°57'  
D 1°00'  
T 347.9'  
L 347.9'  
R 5729.58'  
E 10.6'  
S = 0.028%  
MDS = 70 mph

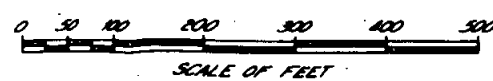

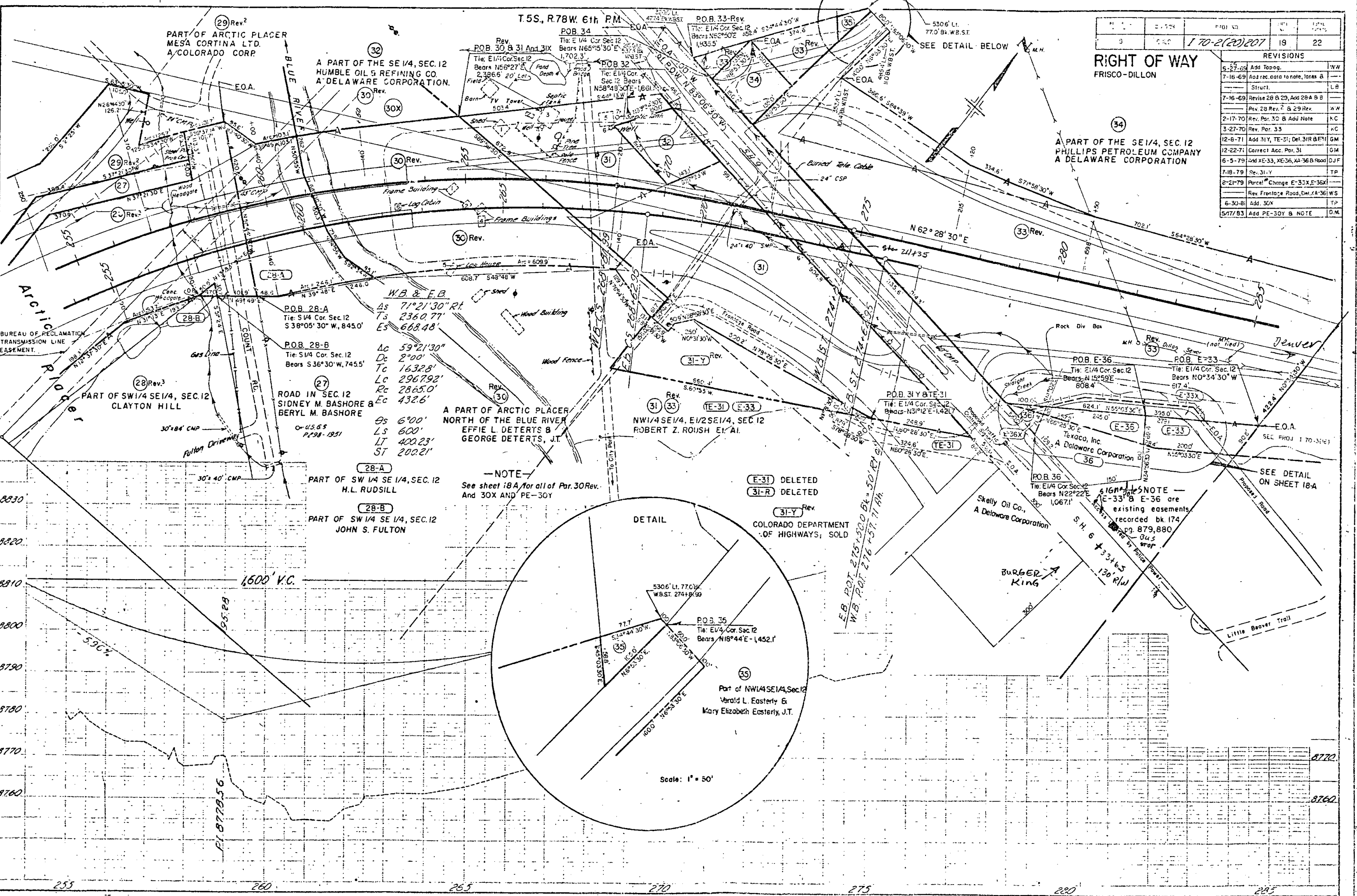

NO.	DATE	BY	REVISIONS
1	1/70-2(20)207		19 22
5-27-69	Add Topog.		WW
7-16-69	Add rec. data to note, lanes & Struct.		LB
7-16-69	Revise 28 & 29, Add 28A & B		
	Rev. 28 Rev. 2 & 29 Rev.		WW
2-17-70	Add 31Y, TE-31 & Add Note		WC
3-27-70	Rev. Par. 33		WC
12-8-71	Add 31Y, TE-31; Del. 31R & E-31		GM
12-22-71	Correct Acc. Par. 31		GM
6-5-79	Add E-33, XE-36, XA-36 & Road		DJF
7-18-79	Rev. 31-Y		TP
8-21-79	Parcel Change E-33X, E-36X		
	Rev. Frontage Road, Del. A-36		WS
6-30-81	Add 30X		TP
5/17/83	Add PE-30Y & NOTE		D.M.

**RIGHT OF WAY**  
FRISCO-DILLON

**NOTE**  
See sheet 18A for all of Par. 30 Rev. And 30X AND PE-30Y

**(E-31) DELETED**  
**(31-R) DELETED**  
**(31-Y) Rev.**  
COLORADO DEPARTMENT OF HIGHWAYS; SOLD

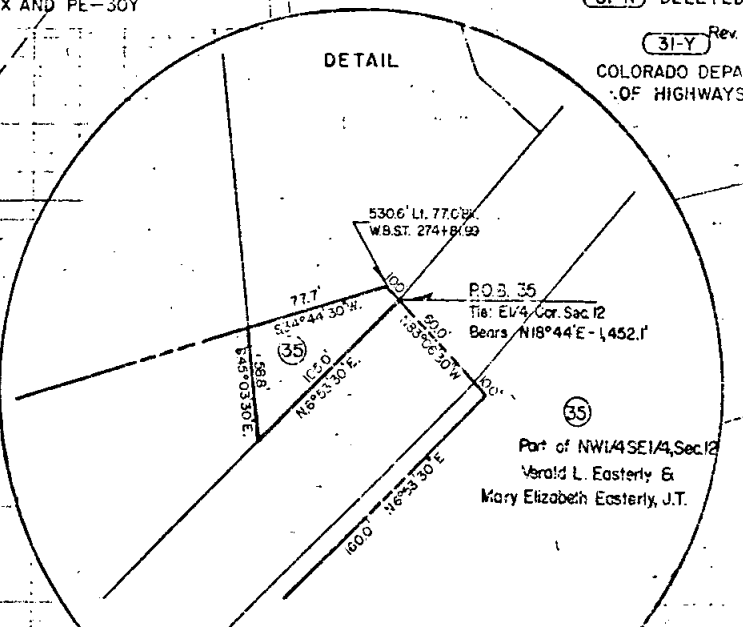

Scale: 1" = 50'

**NOTE**  
E-33 & E-36 are existing easements recorded bk 174 pg. 879,880

SEE DETAIL ON SHEET 18-A

BUREAU OF RECLAMATION TRANSMISSION LINE EASEMENT.

SEE PROJ. 170-31(e)





FEDERAL ROAD REGION NO.	DIVISION	PROJ. NO.	SHEET NO.	TOTAL SHEETS
9	COLORADO	I 70-2(20)	20	

REVISIONS		
3-10-71	NEW SHEET	KC
6-30-81	Rev. 2-A Rev	TR

**RIGHT OF WAY**  
FRISCO-DILLON

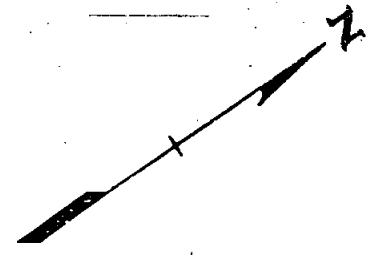

Mountain States Tel. & Tel. Bureau of Reclamation Public Service Western Slope Gas

E.B. & W.B.  
Δs 42° 49' Lt.  
Dc 2° 00'  
Ls 600'

E.B.  
Δs 33° 30' Rt.  
Dc 2° 30'  
Ls 600'

BEGIN R.O.W. I 70-2(20)  
STA. 281+00.0

THE STATE DEPARTMENT OF HIGHWAYS  
DIVISION OF HIGHWAYS—STATE OF COLORADO  
**PROJECT 170-2(20)**  
R.O.W. OWNERSHIP MAP  
SUMMIT COUNTY  
T. 5 S., R. 78 W., 6th PM.  
Scale 1" = 400'

King Solomon Placer  
Arbitrator Lode  
Rosedale Lode  
Myrtle Lode  
Excelsior Lode  
Mary Hoyt Wiborg (Deceased)  
Executor: Stuyvesant Fish  
E-2  
E-2A 2 2-A Rev  
Junction Placer  
Junction NPI Placer  
L.M. Larson  
Alan D. Rapp  
2B  
Junction Placer  
Junction NPI Placer  
Town of Frisco

2-A Rev COOH. CONVEYED TO TOWN OF FRISCO

Frisco Terrace Subdivision, Filing Nos. 1 & 2		
Parcel Number	Description	Owner
3	Lot 53	Dr. Wendell B. Swanson
5	Lots 1, 2, 51 & 52	FRISCO DEVELOPMENT CORP.
7	Lot 56	FRISCO DEVELOPMENT CORP.
9 Rev	Lots 59-61	FRISCO DEVELOPMENT CORP.
4	Roads	Summit County
6 & 8	Lots 54, 55 & 57	Keith E. Plank
10	Lots 49 & 50	Jim H. Wood & Margaret M. Wood, J.T.
9A	Lot 58	Lawrence D. Fink

Frisco Terrace Subdivision, Filing Nos. 1 & 2		
Parcel Number	Description	Owner
11	Lot 48	Charles O. Olson & Mary R. Olson, J.T.
12	Lot 62	John Hurley
13 Rev.	Lot 63	FRISCO DEVELOPMENT CORP.
14	Lots 45, 46 & 47	FRISCO DEVELOPMENT CORP.
16	Lot 68	FRISCO DEVELOPMENT CORP.
15	Lot 67	Margaretha M. Strong
17	Lot 69	John M. Foley
13A	Lot 64	Irwin Glen Stroud
13B	Lots 65 & 66	FRISCO DEVELOPMENT CORP.

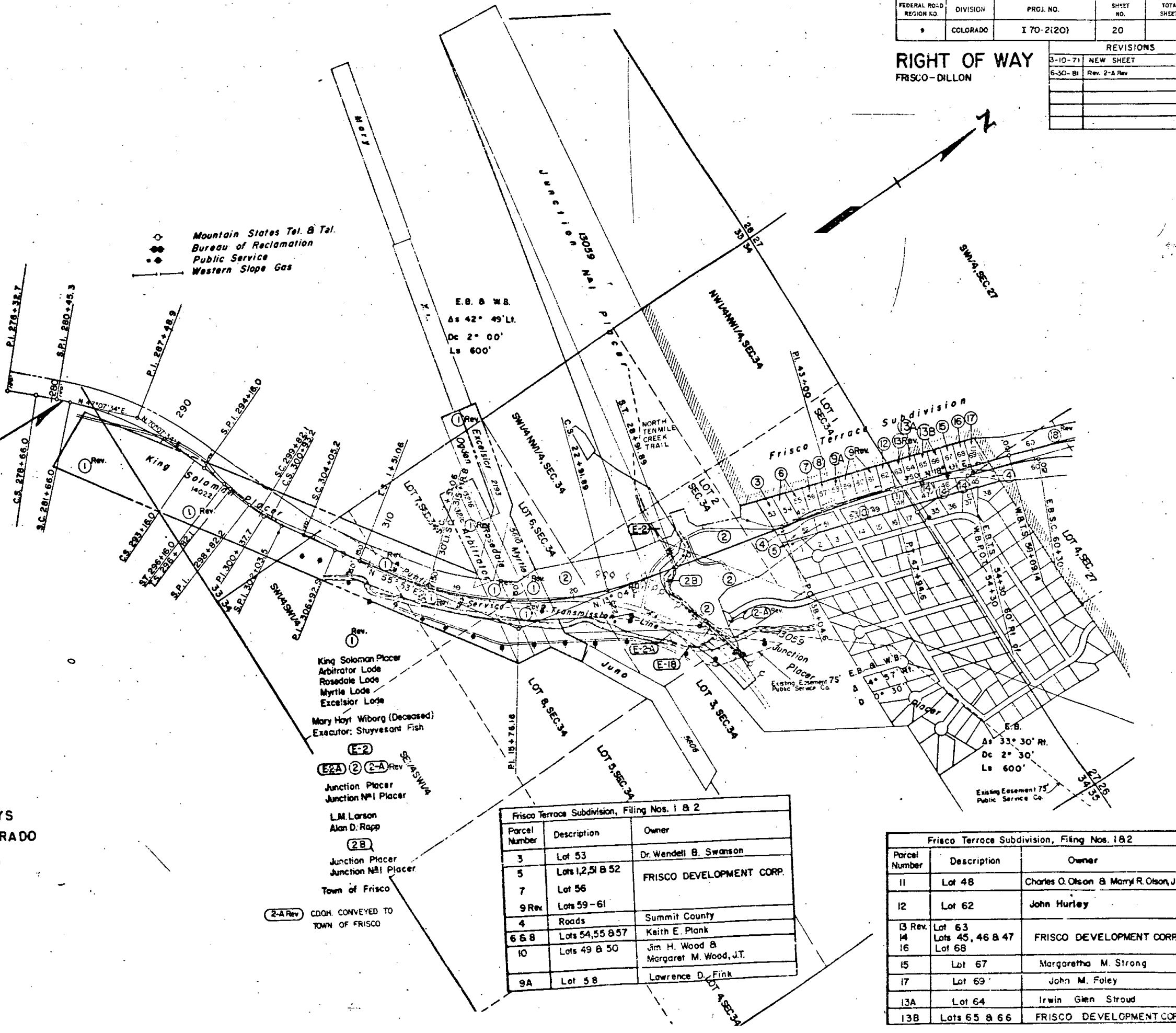

FEDERAL ROAD REGION NO.	DISTRICT	PROJ. NO.	SHEET NO.	TOTAL SHEETS
1	COLORADO	170-2 (20)	20A	22

REVISIONS				
7-16-69	Add 2B, Revise 18-A	18-A	18-W	
9-3-65	Change 3 A, 12	3 A, 12		
1-14-66	Add 9A, 13A, 13B, Rev 9B, 13	9A, 13A, 13B		
9-15-69	Revise 18-A Rev 2, 18, 19, 20	18-A Rev 2, 18, 19, 20		
11-2-70	Revise 18-A Rev 2, 18, 19, 20	18-A Rev 2, 18, 19, 20		
	20 A Rev	20 A		
4-10-70	Rev. Par. 1, B change sheet no.			
5-10-71	Add Olga Lode			
30-6-81	Rev. 24 Rev.			

THE STATE DEPARTMENT OF HIGHWAYS  
 DIVISION OF HIGHWAYS—STATE OF COLORADO  
**PROJECT 170-2 (20)**  
 R.O.W. OWNERSHIP MAP  
 SUMMIT COUNTY  
 T. 5 S., R. 78 W., 6th PM.  
 Scale 1" = 400'

- Mountain States Tel. & Tel.
- Bureau of Reclamation
- Public Service
- Western Slope Gas

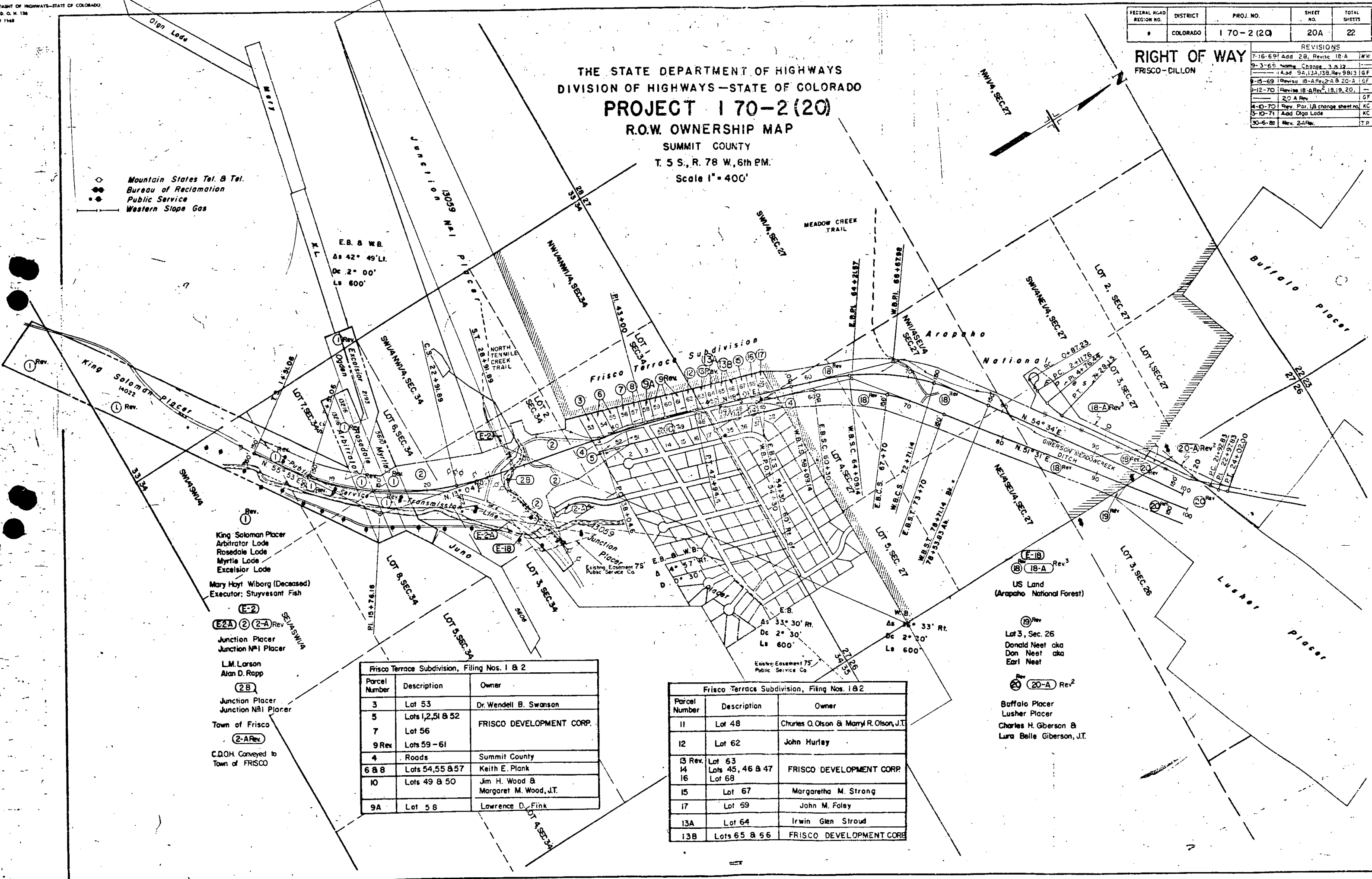

- ① Rev. King Solomon Placer Arbitrator Lode Rosedale Lode Myrtle Lode Excelsior Lode
- Mary Hoyt Wiborg (Deceased) Executor: Stuyvesant Fish
- (E-2)
- (E-2A) (2) (2-A) Rev. Junction Placer Junction N#1 Placer
- L.M. Larson Alan D. Rapp
- (2B) Junction Placer Junction N#1 Placer
- Town of Frisco
- (2-A Rev) C.D.O.H. Conveyed to Town of FRISCO

Frisco Terrace Subdivision, Filing Nos. 1 & 2		
Parcel Number	Description	Owner
3	Lot 53	Dr. Wendell B. Swanson
5	Lots 1, 2, 51 & 52	FRISCO DEVELOPMENT CORP.
7	Lot 56	FRISCO DEVELOPMENT CORP.
9 Rev	Lots 59 - 61	FRISCO DEVELOPMENT CORP.
4	Roads	Summit County
6 & 8	Lots 54, 55 & 57	Keith E. Plank
10	Lots 49 & 50	Jim H. Wood & Margaret M. Wood, J.T.
9A	Lot 58	Lawrence D. Fink

Frisco Terrace Subdivision, Filing Nos. 1 & 2		
Parcel Number	Description	Owner
11	Lot 48	Charles O. Olson & Mary R. Olson, J.T.
12	Lot 62	John Hurley
13 Rev.	Lot 63	FRISCO DEVELOPMENT CORP.
14	Lots 45, 46 & 47	FRISCO DEVELOPMENT CORP.
16	Lot 68	FRISCO DEVELOPMENT CORP.
15	Lot 67	Margaretha M. Strong
17	Lot 69	John M. Foley
13A	Lot 64	Irwin Glen Stroud
13B	Lots 65 & 66	FRISCO DEVELOPMENT CORP.

- (E-18) (18-A) Rev. 3 US Land (Arapaho National Forest)
- (19) Rev. Lot 3, Sec. 26 Donald Neet aka Don Neet aka Earl Neet
- (20-A) Rev. 2 Buffalo Placer Lusher Placer Charles H. Giberson & Lura Belle Giberson, J.T.

THE STATE DEPARTMENT OF HIGHWAYS  
 DIVISION OF HIGHWAYS—STATE OF COLORADO  
**PROJECT 1 70-2(20)**  
**R.O.W. OWNERSHIP MAP**  
 SUMMIT COUNTY  
 T. 5 S., R. 78 W., 6th PM.  
 Scale 1" = 400'

FEDERAL ROAD REGION NO.	DISTRICT	PROJ. NO.	SHEET NO.	TOTAL SHEETS
9	COLORADO	1 70-2(20)	21	22

**RIGHT OF WAY**  
FRISCO-DILLON

REVISIONS		
7-16-69	Revise TE-20 & Part 18A, 21 & 21A	WW
9-15-69	Revise 18-A Rev & 20-A	GF
1-12-70	Revise 18-A Rev, 2, 18, 20, 20-A Rev	GF
8-21-70	Add E-20	GM
11-6-70	Add 20B, Delete E-20	GM

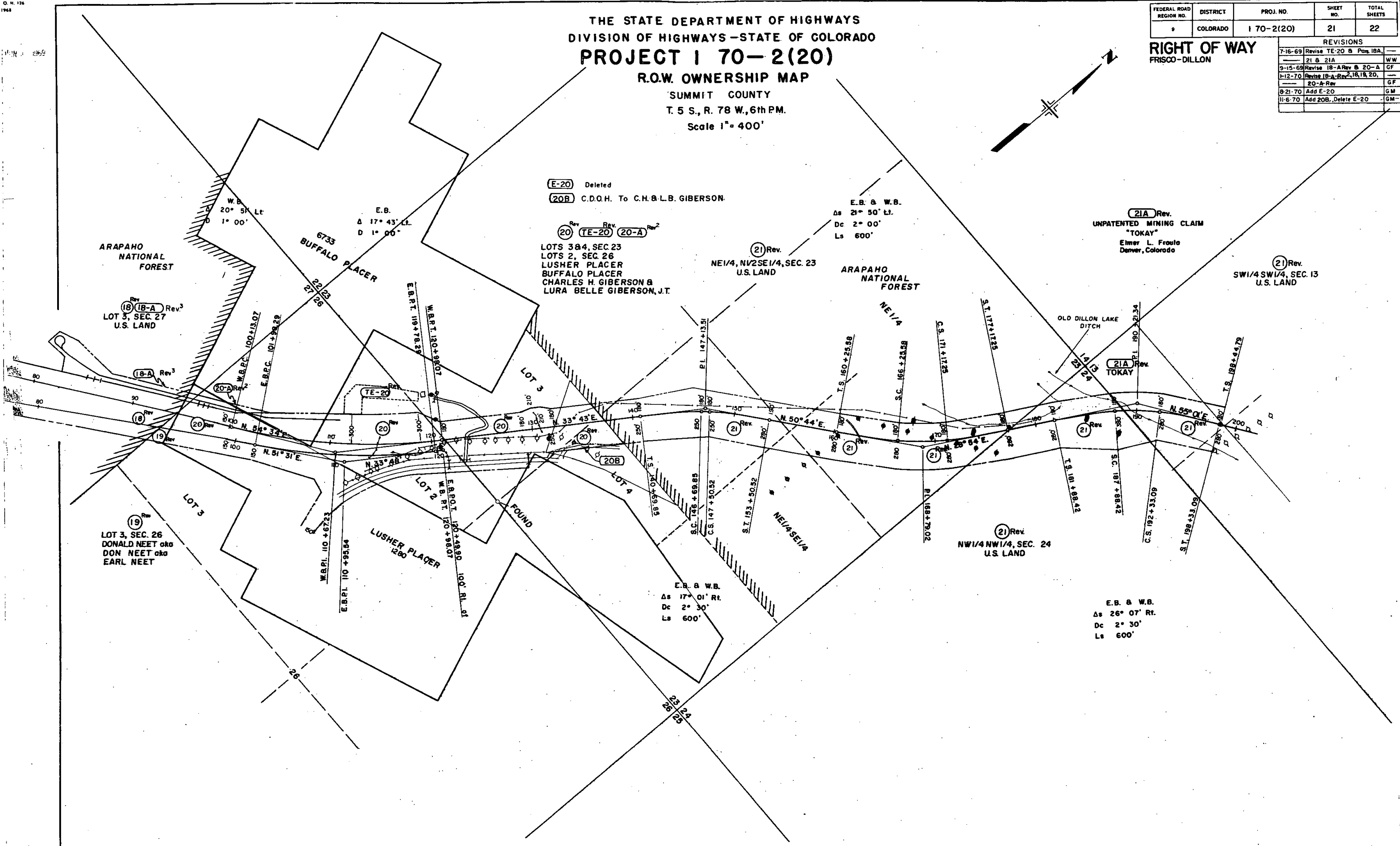

(E-20) Deleted  
 (20B) C.D.O.H. To C.H. & L.B. GIBERSON.

Rev (20) (TE-20) (20-A) Rev<sup>2</sup>  
 LOTS 3&4, SEC 23  
 LOTS 2, SEC 26  
 LUSHER PLACER  
 BUFFALO PLACER  
 CHARLES H. GIBERSON &  
 LURA BELLE GIBERSON, J.T.

E.B. & W.B.  
 Δs 2° 50' Lt.  
 Dc 2° 00'  
 Ls 600'

(21A) Rev.  
 UNPATENTED MINING CLAIM  
 "TOKAY"  
 Elmer L. Frosto  
 Denver, Colorado

(21) Rev.  
 SW1/4 SW1/4, SEC. 13  
 U.S. LAND

(21) Rev.  
 NW1/4 NW1/4, SEC. 24  
 U.S. LAND

E.B. & W.B.  
 Δs 17° 01' Rt.  
 Dc 2° 30'  
 Ls 600'

E.B. & W.B.  
 Δs 26° 07' Rt.  
 Dc 2° 30'  
 Ls 600'

ARAPAHO NATIONAL FOREST

ARAPAHO NATIONAL FOREST

Rev (18) (18-A) Rev<sup>3</sup>  
 LOT 3, SEC. 27  
 U.S. LAND

Rev (19)  
 LOT 3, SEC. 26  
 DONALD NEET aka  
 DON NEET aka  
 EARL NEET

6733  
 BUFFALO PLACER  
 23 23  
 27 26

LUSHER PLACER  
 1200

(21A) Rev.  
 TOKAY

LOT 3

LOT 4

LOT 2

FOUND

23 24  
 26 25

THE STATE DEPARTMENT OF HIGHWAYS  
DIVISION OF HIGHWAYS—STATE OF COLORADO

PROJECT 1 70-2 (20)  
R.O.W. OWNERSHIP MAP

SUMMIT COUNTY  
T. 5 S., R. 78 W., 6th PM.

Scale 1" = 400'

FEDERAL ROAD REGION NO.	DISTRICT	PROJ. NO.	SHEET NO.	TOTAL SHEETS
9	COLORADO	1 70-2 (20)	22	22

RIGHT OF WAY  
FRISCO-DILLON

REVISIONS	
7-16-53	Acc. data, Revise Para 21
2-14-55	E, F, 29 Rev. 29 Rev.
	Add 28A & B
2-17-70	Rev. For 30
3-27-70	Rev. Para 33
11-9-71	Delete Par. E-31
12-8-71	Del 31R, Add 31Y
6-5-79	Add PE-33, PE-35
7-18-79	Rev 31-Y
8-21-79	Parcel Charge E-33X, E-36X
6-30-81	Add 30X, NOTE
5/17/83	Add PE-30Y & NOTE

21Rev	SW1/4, NW1/4 SE1/4, SEC. 13	U. S. LAND
22	SE1/4 NW1/4, SEC. 13	W. WALTER BYRON
23 25 27	NE1/4 NW1/4, SEC. 13	SIDNEY M. BASHORE & BERYL M. BASHORE, J.T.
24	NE1/4 NW1/4, SEC. 13	SUMMIT COUNTY
26	PART OF SE1/4 SW1/4, SEC. 12	DILLON ASSOCIATES LTD. A ILLINOIS CORPORATION
28Rev	PART OF SW1/4 SE1/4, SEC. 12	CLAYTON HILL
29Rev	PART OF ARCTIC PLACER	MESA CORTINA LTD. A COLORADO CORP

UNPATENTED MINING CLAIMS  
20 GRAND, ANNA D, E, F,  
CUTTY SARK, BURGUNDY, TOKAY  
ELMER L. FRAULA  
DENVER, COLORADO

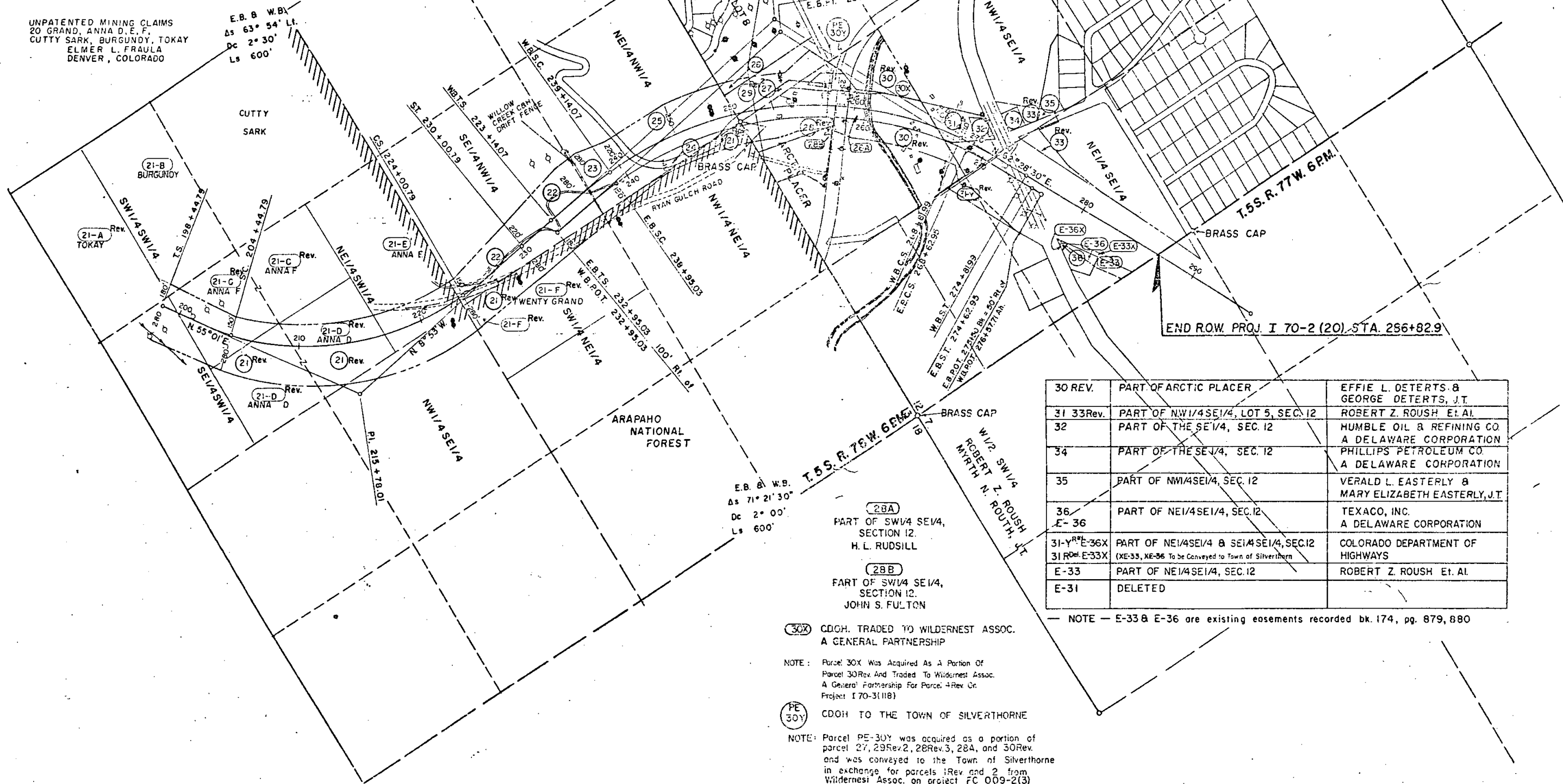

END ROW. PROJ. I 70-2 (20). STA. 256+82.9

30 REV.	PART OF ARCTIC PLACER	EFFIE L. DETERTS & GEORGE DETERTS, J.T.
31 33Rev.	PART OF NW1/4 SE1/4, LOT 5, SEC. 12	ROBERT Z. ROUSH ET AL.
32	PART OF THE SE1/4, SEC. 12	HUMBLE OIL & REFINING CO. A DELAWARE CORPORATION
34	PART OF THE SE1/4, SEC. 12	PHILLIPS PETROLEUM CO. A DELAWARE CORPORATION
35	PART OF NW1/4 SE1/4, SEC. 12	VERALD L. EASTERLY & MARY ELIZABETH EASTERLY, J.T.
36 E-36	PART OF NE1/4 SE1/4, SEC. 12	TEXACO, INC. A DELAWARE CORPORATION
31-Y <sup>REV</sup> E-36X 31-R <sup>DEL</sup> E-33X	PART OF NE1/4 SE1/4 & SE1/4 SE1/4, SEC. 12 (XE-33, XE-36 To be Conveyed to Town of Silverthorne)	COLORADO DEPARTMENT OF HIGHWAYS
E-33	PART OF NE1/4 SE1/4, SEC. 12	ROBERT Z. ROUSH ET AL.
E-31	DELETED	

NOTE - E-33 & E-36 are existing easements recorded bk. 174, pg. 879, 880

**30X** CDQH. TRADED TO WILDERNESS ASSOC.  
A GENERAL PARTNERSHIP

NOTE: Parcel 30X Was Acquired As A Portion Of  
Parcel 30 Rev And Traded To Wilderness Assoc.  
A General Partnership For Parcel 4 Rev Cr.  
Project 1 70-3(118)

**PE 30Y** CDQH TO THE TOWN OF SILVERTHORNE

NOTE: Parcel PE-30Y was acquired as a portion of  
parcel 27, 29 Rev 2, 28 Rev 3, 28A, and 30 Rev.  
and was conveyed to the Town of Silverthorne  
in exchange for parcels 1 Rev and 2 from  
Wilderness Assoc. on project FC 009-2(3)

**28A**  
PART OF SW1/4 SE1/4,  
SECTION 12.  
H. L. RUDSILL

**28B**  
PART OF SW1/4 SE1/4,  
SECTION 12.  
JOHN S. FULTON

E.B. & W.B.  
As 71° 21' 30"  
Dc 2° 00'  
Ls 600'

E.B. & W.B.  
As 63° 54' Lt.  
Dc 2° 30'  
Ls 600'