

NO. OF SHEETS
 15
 TITLE SHEET

FEDERAL ROAD DIVISION NO.	DISTRICT	PROJ. NO.	SHEET NO.	TOTAL SHEETS
9	COLORADO	1 70-4(28)286	1	15

RIGHT OF WAY E. 46th Ave., Franklin to Jackson St.

COLORADO DEPARTMENT OF HIGHWAYS

RIGHT OF WAY PLAN OF PROPOSED FEDERAL AID PROJECT NO. 1 70-4(28)286 STATE HIGHWAY NO. 72 DENVER COUNTY

INDEX OF SHEETS
 SHEET NO. 1 TITLE SHEET
 2-8 TABULATION OF PROPERTIES
 9-15 PLAN SHEETS SHOWING
 RIGHT OF WAY REQUIRED

NOTE:
 CALCULATIONS OF DESCRIPTIONS AND PLANS
 ACCEPTED FROM DISTRICT OFFICE AS SHOWN

SCALE OF ORIGINAL DRAWING
 ON PLAN, 1 IN. = 50 FT.
 LENGTH OF PROJECT = 1.37 MILES (R.O.W.)

CONVENTIONAL SIGNS

CENTER LINE PLAN SHEET TITLE SHEET
 RIGHT OF WAY LINE
 COUNTY LINE _____
 TOWNSHIP OR RANGE LINE _____
 LAND LINES SECTION LINE 1/4 SECTION LINE 1/8 SECTION LINE _____
 RAILROAD TITLE SHEET PLAN SHEET
 BARBED WIRE FENCE _____
 COMBINATION WIRE FENCE _____
 SNOW FENCE _____
 TELEPHONE & TELEGRAPH LINES
 POWER LINE
 DETOUR
 PROPERTY LINE _____
 PIER LOCATION
 ACCESS DENIED BY DEED A A A
 PROPERTY OWNERSHIP LINE _____
 C of A LINE (CONTROL OF ACCESS) | - | - | - | - |

SET NO. 2

FILE COPY - DO NOT
 REMOVE FROM OFFICE

REVISIONS	

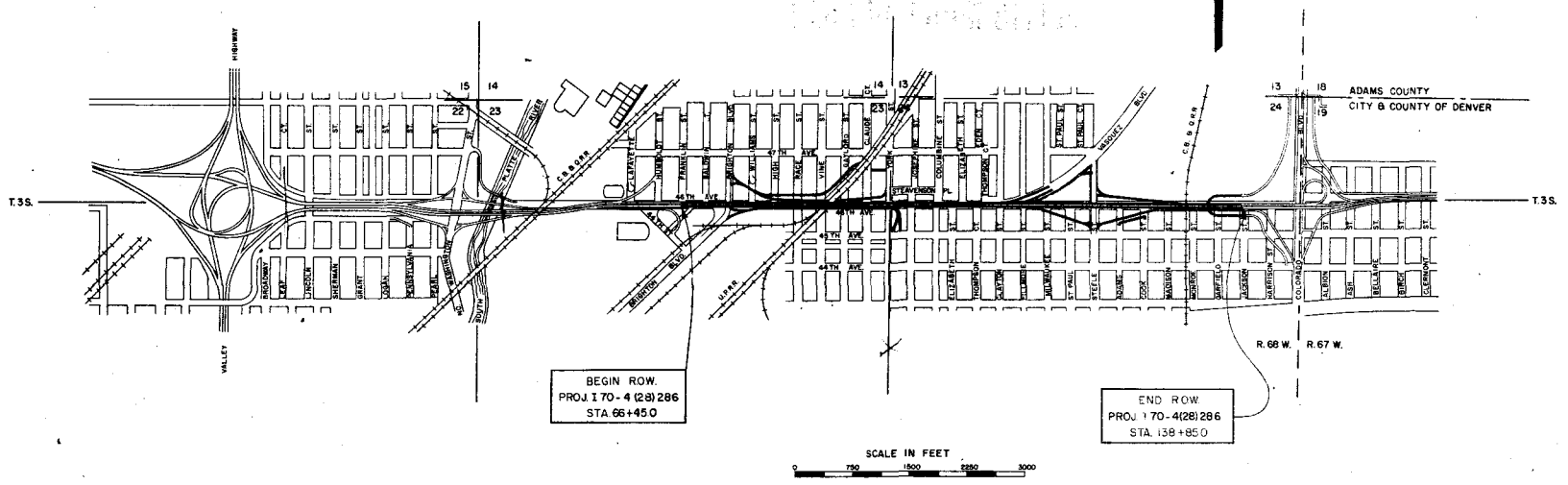

A.H.T.

R. O. W. TABULATION OF PROPERTIES IN

DENVER COUNTY S.H. No. 72 PROJ. 170-4(28)286

FEDERAL ROAD DIVISION NO.	DISTRICT	PROJECT NO.	SHEET NO.
9	COLORADO	170-4(28)286	2

RIGHT OF WAY E. 46th Ave.
Franklin - Jackson St.

PARCEL NO.	OWNER	HOME ADDRESS	LOCATION	AREA IN SQ. FT.			PURCHASE DATA					REMARKS	NO.	
				PARCEL	TO BE ACQUIRED	REMAINDER	LAND	IMPROV'M'TS	DAMAGE	TOTAL	DATE			
1	ULRICH FREGEAU	4600 BRIGHTON BLVD	LOTS 23 & 24 BLK 12, ELYRIA	5,754.0	5,754.0	LT = 0 RT = 0								
2	CUCA & CAROLINE TORRES	4610 BRIGHTON BLVD	LOT 22, BLK 12, ELYRIA	2,877.0	2,877.0	LT = 0 RT = 0								
3	PHOEBIA STOKLEY	1325 CHERRY ST	LOTS 19-21, BLK 12, ELYRIA	8,630.0	8,630.0	LT = 0 RT = 0								
	PARCEL ADDRESS	4612-16-20 BRIGHTON BLVD												
4	BLANCHE HARSCH	4628 BRIGHTON BLVD	LOTS 17 & 18, BLK 12, ELYRIA	5,754.0	5,754.0	LT = 0 RT = 0								
5	JAMES TAGARIS	965 SANTA FE DR	S 1/2 LOT 15, ALL OF LOT 16,	4,315.0	4,315.0	LT = 0 RT = 0								
	PARCEL ADDRESS	4636 BRIGHTON BLVD	BLK 12, ELYRIA											
6	GEORGE & DAYL MAROLT	4640 BRIGHTON BLVD	LOTS 13 & 14 & N 1/2 LOT 15, BLK 12, ELYRIA	5,064.0	5,064.0	LT = 2,136.0 RT = 0								
7	ESTATE OF SUE MAROONEY	4652 BRIGHTON BLVD	LOT 12, BLK 12, ELYRIA	71.0	71.0	LT = 5,681.0 RT = 0								
8	ANTHONY & MARY BLATNIK	3530 E 8TH AVE	LOTS 27-29, BLK 12, ELYRIA	8,630.0	8,630.0	LT = 0 RT = 0								
	PARCEL ADDRESS	4601-07 WILLIAMS ST												
9	JOHN PRIMOZICH	4615 WILLIAMS ST	LOT 30, BLK 12, ELYRIA	2,877.0	2,877.0	LT = 0 RT = 0								
10	BERNARD J ZIDAN	4616 TEJON ST	LOTS 31 & 32, BLK 12, ELYRIA	5,754.0	5,754.0	LT = 0 RT = 0								
	PARCEL ADDRESS	4623 WILLIAMS												
11	GEORGE & DAYL MAROLT	4640 BRIGHTON BLVD	LOTS 33 & 34, BLK 12, ELYRIA	5,754.0	5,754.0	LT = 0 RT = 0								
	PARCEL ADDRESS	4631 WILLIAMS ST												
12	DEWEY NIYORK	P O BOX 8 DERBY, COLO	LOTS 35 & 36, BLK 12, ELYRIA	5,754.0	5,754.0	LT = 0 RT = 0								
	PARCEL ADDRESS													
13	GLORIA FALKENBERG	831 ST PAUL ST	LOT 24, S 1/2 OF LOT 23	4,315.0	4,315.0	LT = 0 RT = 0								
	PARCEL ADDRESS	4602 WILLIAMS ST	BLK 13, ELYRIA											
14	JOHN & IRENE ROGERS	4606 WILLIAMS ST	LOT 22 & N 1/2 LOT 23, BLK 13, ELYRIA	4,315.0	4,315.0	LT = 0 RT = 0								
15	CHARLEY & ZORAH POTTER	2730 W 38TH AVE	LOTS 19-21, BLK 13, ELYRIA	7,911.0	7,911.0	LT = 664.0 RT = 0								
	PARCEL ADDRESS	4616 WILLIAMS ST												
16	MARGARET THORN	4632 WILLIAMS ST	LOT 18, BLK 13, ELYRIA	719.0	719.0	LT = 5,282.0 RT = 0								
16A	DELETE													
17	DELETE													
18	DELETE													
19 REV	JOSEPH & MARY PETERLIN	4601 HIGH ST	LOTS 27 & 28, BLK 13, ELYRIA	6,004.0	6,004.0	LT = 0 RT = 0								
20	MARY & LOUIS KOPRIVEC	4615 HIGH ST	LOT 29, BLK 13, ELYRIA	3,002.0	3,002.0	LT = 6,004.0 RT = 0								

REVISIONS	

R. O. W. TABULATION OF PROPERTIES IN

DENVER COUNTY S.H.No. 72 PROJ 170-4(28)286

FEDERAL ROAD DISTRICT NO.	DISTRICT	PROJECT NO.	SHEET NO.
8	COLORADO	170-4(28)286	3

RIGHT OF WAY E. 46th Ave. Franklin - Jackson St.

PARCEL NO.	OWNER	HOME ADDRESS	LOCATION	AREA IN SQ. FT.		SQ. FT.±	PURCHASE DATA					REMARKS	NO.	
				PARCEL	TO BE ACQUIRED		REMAINDER	LAND	IMPROV'MTS	DAMAGE	TOTAL			DATE
21	GEORGE DCLEZAL	1800 E. 46TH AVE	NE 1/4 SEC 23, T 3 S, R 66 W	21,715.0	21,715.0	LT = 0 RT = 15,106.0								
22	W O STEWART	1890 E. 46TH AVE	NE 1/4 SEC 23, T 3 S, R 66 W	13,462.0	13,462.0	LT = 0 RT = 6,466.0								
23	UNION PACIFIC RR CO	TAX DEPT , DHAHA, NEBRASKA	NE 1/4 SEC 23, T 3 S, R 66 W	18,704.0	18,704.0	LT = 0 RT = 0								
ER 23-A	UNION PACIFIC RR CO	TAX DEPT , OMPHA, NEBRASKA	NE 1/4 SEC 22, T 3 S, R 66 W	318.0	318.0	LT = 0 RT = 0							PERMANENT EASEMENT	
24 REV ²	GERALD B DORIS SMITH PARCEL ADDRESS	4605 HIGH ST. 4600 HIGH ST.	LOTS 22-24 BLK 14, ELYRIA	8740.7	8740.7	LT = 3,260.0 RT = 0								
25	JANICE MAE TEMMER	4601 RACE ST.	LOTS 27-29, BLK 14, ELYRIA	9,000.0	9,000.0	LT = 3,000.0 RT = 0								
26	CITY & COUNTY OF DENVER		LOT 24, BLK 15, ELYRIA	2,522.0	2,522.0	LT = 1,463.0 RT = 0								
E 26A	CITY & COUNTY OF DENVER		LOTS 23 & 24, BLK 15, ELYRIA	3,483.0	3,483.0	LT = 0 RT = 0							PERMANENT EASEMENT	
27	CITY & COUNTY OF DENVER		LOT 27, BLK 15, ELYRIA	1,357.0	1,357.0	LT = 8,634.0 RT = 0								
E 27A	CITY & COUNTY OF DENVER		LOTS 27-29, BLK 15, ELYRIA	6,676.0	6,676.0	LT = 8,634.0 RT = 0							PERMANENT EASEMENT	
28	CITY & COUNTY OF DENVER		LOT 20, BLK 16, ELYRIA	650.0	650.0	LT = 66,228.0 RT = 0								
E 28A	CITY & COUNTY OF DENVER		LOTS 18-20, LOTS 20-27, BLK 16, ELYRIA	22,636.0	22,636.0	LT = 66,228.0 RT = 0							PERMANENT EASEMENT	
29	CITY & COUNTY OF DENVER		LOT 27, BLK 16, ELYRIA	506.0	506.0	LT = 281.0 RT = 0								
E 101	CITY & COUNTY OF DENVER		LOT 28, BLK 4, SECT 4, ELYRIA	1025.0	1025.0	LT = 0 RT = 0							PERMANENT EASEMENT	
30	ANNIE SLAVNSKI	4600 CAYLOR ST.	LOTS 23 & 24, BLK 17, ELYRIA	5,953.0	5,953.0	LT = 0 RT = 0								
31	CITY & COUNTY OF DENVER		LOTS 27 & 28, BLK 17, ELYRIA	5,993.0	5,993.0	LT = 0 RT = 0								
32	EARL & DOLores BROWN	4639 CLAUDE CT.	LOTS 24 & 20, BLK 17, ELYRIA	2,181.0	2,181.0	RT = 0 LT = 2,111.0								
33	CITY & COUNTY OF DENVER		LOTS 23 & 24, BLK 18, ELYRIA	5,960.0	5,960.0	LT = 0 RT = 0								
34	FRUSTER R ORR PARCEL ADDRESS	4414 VINE ST 4608 CLAUDE CT.	LOTS 21 & 22, BLK 18, ELYRIA	5,560.0	5,560.0	LT = 0 RT = 0								
35	SAMMY & GLADYS GALLO PARCEL ADDRESS	10236 W. 49th GOLDEN, COLO. 4618 CLAUDE CT.	LOT 20, BLK 18, ELYRIA	1,140.0	1,140.0	LT = 6,938.0 RT = 0								
36	CITY & COUNTY OF DENVER		LOTS 9 & 10, BLK 18, ELYRIA	5,710.0	5,710.0	LT = 7,928.0 RT = 0								
37	CITY & COUNTY OF DENVER		LOTS 41 & 42, BLK 18, ELYRIA	4,350.0	4,350.0	LT = 17,730.0 RT = 0								
38	JAMES & CHRISTIANE JENSEN	4605 YORK ST.	LOTS 27-29, BLK 18, ELYRIA	7,348.0	7,348.0	LT = 0 RT = 0								

REVISIONS		
4/22/63	Chg name on par. 34	PCM
3/5/64	24 Rev. 2	PCM

R. O. W. TABULATION OF PROPERTIES IN

DENVER COUNTY S. H. No. 72 PROJ. 170-4(28)286

FEDERAL ROAD DISTRICT NO.	DISTRICT	PROJECT NO.	SHEET NO.
0	COLORADO	170-4(28)286	4

RIGHT OF WAY
E. 46th Ave
Franklin - Jackson St.

PARCEL NO.	OWNER	HOME ADDRESS	LOCATION	AREA IN SQ. FT.			PURCHASE DATA					REMARKS	NO.	
				PARCEL	TO BE ACQUIRED	REMAINDER	LAND	IMPROV'M'TS	DAMAGE	TOTAL	DATE			
39	THOMAS & MARIE DUMIVANT	1960 STEELE ST.	LOTS 30 & 31, BLK 18, ELYRIA	3,062.0	3,062.0	LT = 0 RT = 0								
	PARCEL ADDRESS	1605 YORK ST.												
40	GEORGE & LOLA AUSTIN	4611 YORK ST.	LOTS 31 & 32, BLK 18, ELYRIA	3,062.0	3,062.0	LT = 0 RT = 0								
41	FERN VOLERS	4615 YORK CT.	LCTS 32 & 33, BLK 18, ELYRIA	1,431.0	1,431.0	LT = 2,205.0 RT = 0								
42 Rev	JULIO & VIVIAN GARCIA	100 XAVIER ST.	LOT 34, BLK 18, ELYRIA	186.0	186.0	LT = 7,172.0 RT = 0								
	PARCEL ADDRESS	4619 YORK ST.												
43 Rev	HEROLD CETER ET AL	4621 W 30TH AVE	LOTS 3-11, BLK 5, MOUNT'S ADD. TO SWANSEA	2,090.0	2,090.0	LT = 4,818.0 RT = 0								
	PARCEL ADDRESS	2331 E 46TH AVE												
44	DELETE													
45	LILLIAN J OYSTERSHEK	5565 WASHINGTON ST.	LOT 4, BLK 1, TOWN OF SWANSEA	3,160.0	3,160.0	LT = 0 RT = 0								
	PARCEL ADDRESS	4550 YORK ST.												
46	JOSEPHINE PROPERTY, INC	1700 BROADWAY	LOTS 5 & 6, BLK 1, TOWN OF SWANSEA	4,740.0	4,740.0	LT = 0 RT = 0								
	PARCEL ADDRESS	4544 YORK ST.												
46P	JOSEPHINE PROPERTY, INC	1700 BROADWAY	LOT 20, BLK 1, TOWN OF SWANSEA	415.0	415.0	LT = 0 RT = 15,383.0								
	PARCEL ADDRESS	2322-36 E 46TH AVE												
47	FRANK SEIFERT	4536 YORK ST.	LOTS 6-8, BLK 1, TOWN OF SWANSEA	7,900.0	7,900.0	LT = 0 RT = 0								
48	HARLEY & PATRICIA STEPHENS	4526 YORK CT.	LCTS 9-12, BLK 1, TOWN OF SWANSEA	12,640.0	12,640.0	LT = 0 RT = 0								
49	ROBERT & EMMA BLAKE	4512 YORK CT.	LOTS 13 & 14, BLK 1, TOWN OF SWANSEA	6,320.0	6,320.0	LT = 0 RT = 0								
50	HERMKA HUFFINE	100 ERDADWAY	LOTS 15 & 16, BLK 1, TOWN OF SWANSEA	6,320.0	6,320.0	LT = 0 RT = 0								
	PARCEL ADDRESS	4500 YORK ST.												
51	HENRY & LYDIA MICHEL	490 N ETH, BRIGHTON, COLO	LOTS 1-6, BLK 5, MOUNT'S ADD. TO SWANSEA	1,300.0	1,300.0	LT = 2,723.0 RT = 0								
	PARCEL ADDRESS	4602 JOSEPHINE ST.												
52	MARGARET MITCHELL	4601 COLUMBINE ST.	LCTS 7-10, BLK 5, MOUNT'S ADD. TO SWANSEA	1,000.0	1,000.0	LT = 2,100.0 RT = 0								

REVISIONS		
9-1-63	42 Rev.	FCM

R. O. W. TABULATION OF PROPERTIES IN

DENVER

COUNTY S.H. No. 72 PROJ. 170-4(28)286

FEDERAL ROAD DIVISION NO.	DISTRICT	PROJECT NO.	SHEET NO.
0	COLORADO	170-4 (28)286	6

RIGHT OF WAY E 46 AVE. FRANKLIN - JACKSON

PARCEL NO.	OWNER	ADDRESS	LOCATION	AREA IN SQ. FT.			PURCHASE DATA					REMARKS	NO.	
				PARCEL	TO BE ACQUIRED	REMAINDER	LAND	IMPROV'MTS	DAMAGE	MISC.	TOTAL			
67 Rev	J. A. HYDER CONST. CO	4501 STEELE ST	LOT 14 BLK 25 TOWN OF SWANSEA	784.0	784.0	LT = C RT = B.625.4								
68	JULIA HARRISON	4500 STEELE ST	LOTS 4-7 BLK 25 TOWN OF SWANSEA	12 550.0	12 550.0	LT = C RT = B.0								
69	MERLE E. BREWER	396 TUCSON ST AURORA, COLO	LOTS 8 & 9 BLK 25	6 375.0	6 275.0	LT = B RT = C								
	PARCEL ADDRESS	4532 STEELE ST	TOWN OF SWANSEA											
70	C. W. WEIGENFIND	2340 S. HIGH ST.	LOTS 10 & 11 BLK 25	6 275.0	6 275.0	LT = B RT = C								
	PARCEL ADDRESS	4524 STEELE ST	TOWN OF SWANSEA											
71	KIRBY F. KISTLER	40 IVANHOE ST	LOTS 12-14 BLK 25	3 400.0	3 400.0	LT = C RT = B.0								
	PARCEL ADDRESS	45 1/2 14 STEELE ST	TOWN OF SWANSEA											
72	AVA B. GRIFFIN	4500 STEELE ST	LOTS 5 & 16 BLK 25 TOWN OF SWANSEA	780.0	780.0	LT = B RT = C 492.0								
73	EUGENE G. BOWES	CALIFORNIA BLDG 710 17TH ST	LOTS 24-28 BLK 25 TOWN OF SWANSEA	15 925.0	15 925.0	LT = C RT = B.0	15,800.00				13,800.00	6-12-63		
74	ERWIN AND MARY HUSSMAN	4511 ADAMS ST	LOTS 20 & 21 BLK 25 TOWN OF SWANSEA	6 275.0	6 275.0	LT = C RT = B.0								
75	IRMA AND DARRELL RAYMOND	4507 ADAMS ST	LOTS 15-21 BLK 25 TOWN OF SWANSEA	6 000.0	6 000.0	LT = B RT = C 874.0								
75A	IRMA AND DARRELL RAYMOND	4507 ADAMS ST	LOTS 15 & 20 BLK 25 TOWN OF SWANSEA	1 812.0	1 812.0	LT = C RT = B.0								
76	DELETE													
77	MELVIN AND ROBERTA HAINES	3540 EUCRA ST	LOTS 4 & 5 BLK 30	6 275.0	6 275.0	LT = C RT = B.0								
	PARCEL ADDRESS	4558 ADAMS ST	TOWN OF SWANSEA											
78	BENNETT MORTON	1240 ENEBEDI ST	LOTS 6 14 BLK 30 TOWN OF SWANSEA	25 405.0	25 405.0	LT = B RT = C 436.0								
79	DELETE													
80	ARTHUR G. BROWN	2605 S. JASMINE ST	LOTS 26-28 BLK 30	18 687.0	18 687.0	LT = C RT = B.0								
80A	DELETE													
81	DELETE													
82	GARLAND JR AND SHIRLEY PENNINGTON	4525 SODK ST	LOTS 23 & 24 BLK 30 TOWN OF SWANSEA	6 262.0	6 262.0	LT = C RT = B.0								

REVISIONS	
4-14-63	Added Remainder on par 67A FCM
4-22-63	67 Rev FCM

R. O. W. TABULATION OF PROPERTIES IN

DENVER

COUNTY S.H. No. 72 PROJ. 170-4(28)286

FEDERAL ROAD DISTRICT NO.	DISTRICT	PROJECT NO.	SHEET NO.
0	COLORADO	170-4(28)286	7

RIGHT OF WAY E 46 AVE.
FRANKLIN - JACKSON

PARCEL NO.	OWNER	ADDRESS	LOCATION	AREA IN SQ. FT.			PURCHASE DATA					REMARKS	NO.	
				PARCEL	TO BE ACQUIRED	REMAINDER	LAND	IMPROV'M'TS	DAMAGE	MISC.	TOTAL			
83	NORMAN JOE BAKER	4521 COOK ST.	LOTS 21 & 22, BLK. 30 TOWN OF SWANSEA	6,275.0	6,275.0	LT = 0 RT = 0								
84	CHARLES AND THELMA ALLEN	4503 COOK ST.	LOT 20, BLK. 30 TOWN OF SWANSEA	445.0	445.0	LT = 0 RT = 5,830.0								
85	THOMAS STEWART	4550 COOK ST.	LOTS 4-6, BLK. 31 TOWN OF SWANSEA	6,500.0	6,500.0	LT = 0 RT = 0								
86	INTERMOUNTAIN TERMINAL CO.	3223 E. 46TH AVE.	NE 1/4 SEC 24, T 3 S, R 68 W	54,228.0	54,228.0	LT = 233,475.0 RT = 0								
87	ARNOLD AND RUTH PYLE	4542 COOK ST.	LOTS 6 & 7, BLK. 31 TOWN OF SWANSEA	6,000.0	6,000.0	LT = 0 RT = 0								
88	FARMERS UNION TERMINAL ELEVATOR INC.	4545 MADISON ST.	LOTS 28 & 29, BLK. 31 TOWN OF SWANSEA	4,687.0	4,687.0	LT = 0 RT = 159,432.0								
88 Rev	FARMERS UNION MARKETING ASSOCIATION		LOT 4, BLK. 36 TOWN OF SWANSEA	1,750.0	1,750.0	LT = 0 RT = 42,600								
89	FRANK C. KLEIN	3600 E. 46TH AVE.	LOTS 4 & 25-29, BLK. 1 RAMONA	16,511.0	16,511.0	LT = 0 RT = 63,043.0								
90	DENVER CHICAGO TRUCKING CO.	2501 BLAKE ST.	LOTS 11-17, BLK. 2 RAMONA	11,262.0	11,262.0	LT = 0 RT = 25,026.0								
90A	DENVER CHICAGO TRUCKING CO.	2501 BLAKE ST.	LOTS 26-29, BLK. 2 RAMONA	10,174.0	10,174.0	LT = 0 RT = 30,614.0								
91	CONTINENTAL AIR LINES, INC.		NE 1/4, SEC 24, T 3 S, R 68 W	12,600.0	12,600.0	LT = 176,337.0 RT = 0								
92	HENRY, RUTH, LOUIS AND JOE LUBY	3601 E. 46TH AVE.	NE 1/4, SEC 24, T 3 S, R 68 W	16,164.0	16,164.0	LT = 233,090.0 RT = 0								
93	L. W. BROWN REALTY CO.	4605 JACKSON ST.	NE 1/4, SEC 24, T 3 S, R 68 W	25,880.0	25,880.0	LT = 7,170.0 RT = 0								
94 Rev	ELLA M. RUSSELL	4534 COOK ST.	LOTS 8 & 9, BLK. 31 TOWN OF SWANSEA	6,125.0	6,125.0	LT = 0 RT = 0								
95	LUCIANO AND JOSEPHINE MONTOYA	4616 RACE ST.	LOT 22, BLK. 19 ELYRIA	3,003.0	3,003.0	LT = 0 RT = 3,002.0								
96	DELETE													
97	DELETE													
98	DELETE													
99	CITY AND COUNTY OF DENVER		LOTS 7-14 B 41 BLK 17 ELYRIA	9,366.0	9,366.0	LT = 16,454.0 RT = 0								

REVISIONS		
3-28-63	BRA Rev.	FCM
4-25-63	Name Change Per 88	MMP

FEDERAL ROAD REGION NO.	DISTRICT	PROJ. NO.	SHEET NO.	TOTAL SHEETS
9	COLORADO	170-41(26)286	3	15

- PARCEL NO. OWNER
- 13 Gloria A. Falkenberg
4602 Williams St.
 - 14 John Leo Rogers & Irene Rogers
4608 Williams St.
 - 18 Charley Potter & Zorah E. Potter
4615 Williams St.
 - 18 Margaret May Thorn
4632 Williams St.
 - 16A Deleted
 - 17 Deleted

- PARCEL NO. OWNER
- 18 Deleted
 - 19 Joseph A. Peterlin & Mary J. Peterlin
4601 High St.
 - 20 Mary Koprivic & Louis Koprivic
4605 High St.
 - 20 Gerald W. B. Doris E. Smith
4606 High St.
 - 20 Janice Mae Tammer
4601 Race St.
 - 20 City and County of Denver

- PARCEL NO. OWNER
- 24 City and County of Denver
 - 27 City and County of Denver
 - City and County of Denver
 - City and County of Denver
 - City and County of Denver
 - City and County of Denver
 - City and County of Denver

- PARCEL NO. OWNER
- Anne Slavnski
 - City and County of Denver
 - Earl A. Brown & Dolores G. Brown
4639 Claude Ct.
 - Luciano & Josephine Montoya
1416 Race St.
 - Delete

NOTE:
Lot 22 Block 15, Lots 22, 28, 29 and Part of Lot 23 Block 14 Deeded To City and County Of Denver 2/11/66

RIGHT OF WAY
E 46th Ave. Franklin - Jackson St.

REVISIONS

4-22-63	Complete from ER23A	FCV
4-25-64	Change Distance	AMP
8-5-64	24 Rev 2	FCV
7-20-64	See across R.O.W.	FCV
2-11-66	Change P.O.W.	V.R.
4-6-76	Change R.O.W. Line on p. 22	R.S.

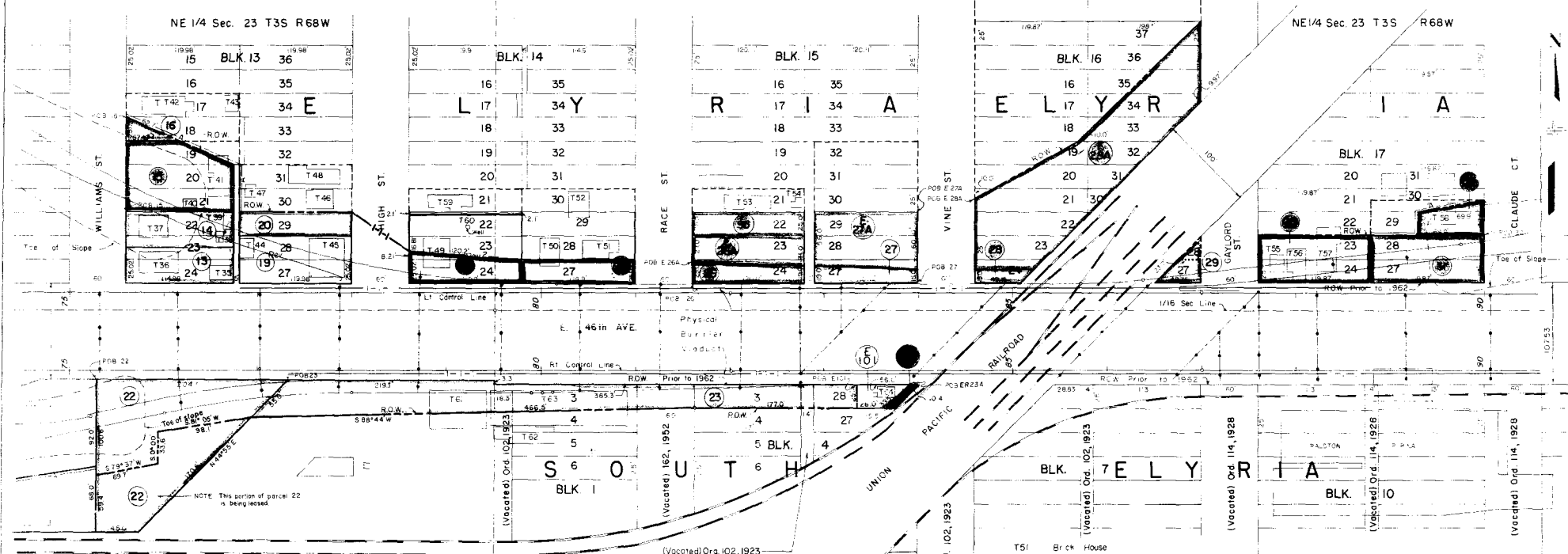

- PARCEL NO. OWNER
- 22 W. O. Stewart
1890 E. 46th Ave.
 - 23 Union Pacific R.R.
 - Union Pacific R.R.
 - City & County of Denver

- T35 Fr. Garage
- T36 Brick House
- T37 " "
- T38 Fr. Shed
- T39 Fr. Garage
- T40 Fr. Shed
- T41 Fr. House
- T42 Fr. "
- T43 Fr. Garage
- T44 Fr. "
- T45 Brick House
- T46 " "
- T47 " Garage
- T48 " House
- T49 Stucco "
- T50 Brick "

- T51 Brick House
- T52 Concrete Block Garage
- T53 Fr. House
- T54 Fr. Shed
- T55 Fr. House
- T56 Fr. "
- T57 Br. "
- T58 Fr. "
- T59 Stucco House
- T60 Abandoned Well
- T61 Metal Building
- T62 "
- T63 Cinder Blk Building
- T64 Brick "

MICROFILMED

PARCEL NO.	OWNER	PARCEL NO.	OWNER
19	Joseph A & Mary J. Peterlin 4601 High St.	E26A	City and County of Denver
20	Mary & Louis Koprivic 4615 High St.	E27A	City and County of Denver
24	Gerald W. & Doris E. Smith 4606 High St.	E28A	City and County of Denver
25	Janica Mae Temmer 4601 Race St.	29	City & County of Denver
26	City & County of Denver	30	Annie Slavanski
27	City & County of Denver		
28	City & County of Denver		

PARCEL NO.	OWNER
31	City & County of Denver
32	Earl A. & Dolores G. Brown 4639 Claude Ct.
33	City & County of Denver
34	FROSTER R. ORR
35	Sammy Jr. & Gladys Gello 4614 Claude Ct.

PARCEL NO.	OWNER
36	City & County of Denver
37	City & County of Denver
38	James D. & Christiane Jensen 4605 York St.
39	Thomas S. & Marie E. Duvivant 4609 York St.
40	George E. & Lola R. Austin 4611 York St.
41	Fern V. Holers 4615 York St.

REVISIONS		
4-22-63	Change name on par. 34	F.C.M.
4-25-63	Change Distance	AWP
9-11-63	42 Rev.	FCM
3-5-64	23 Rev. 2	FCM
2-11-66	Change R.O.W.	VR

FEDERAL ROAD DIVISION NO.	DISTRICT	PROJ. NO.	SHEET NO.	TOTAL SHEETS
9	COLORADO	1-70-4128/286	11	15

RIGHT OF WAY
E. 46th Ave. Franklin - Jackson St.

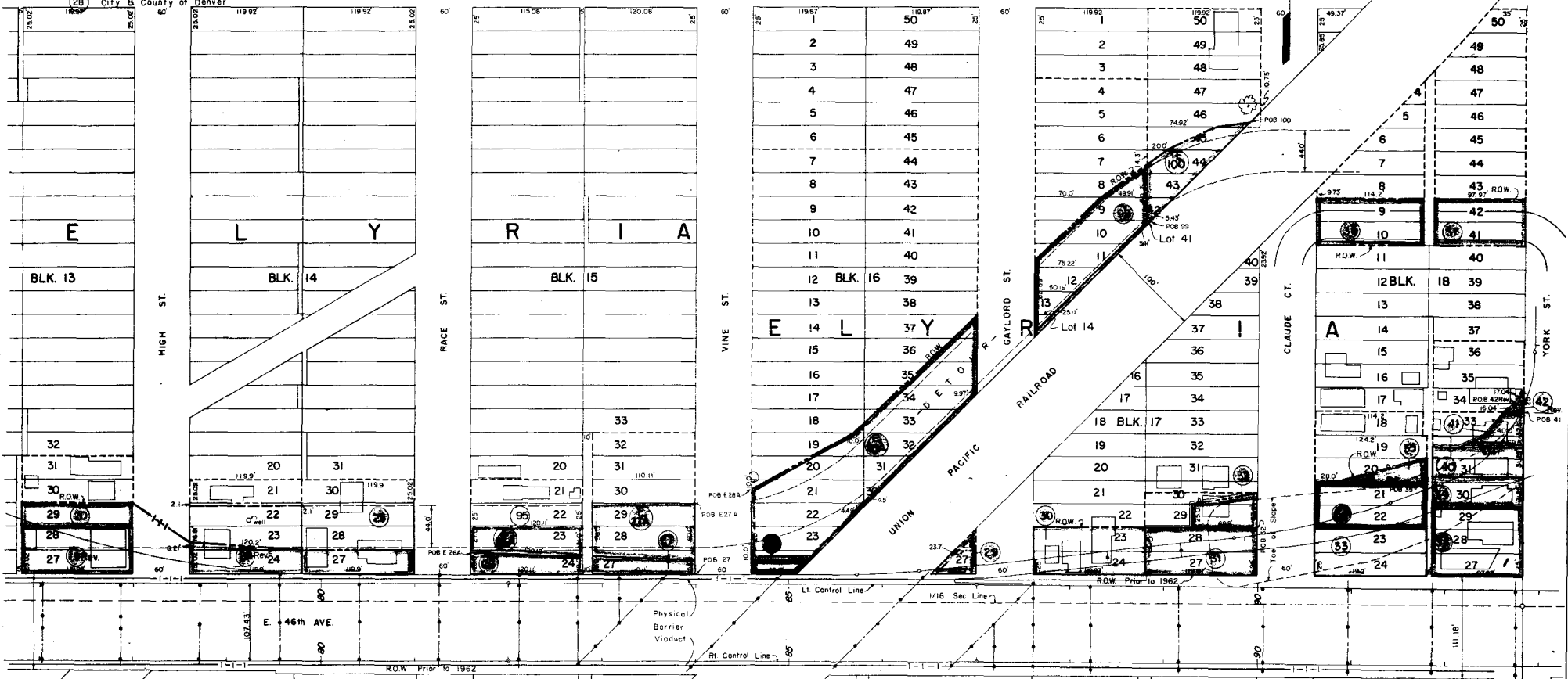

PARCEL NO.	OWNER	PARCEL NO.	OWNER	PARCEL NO.	OWNER
42	Julio & Vivian Garcia 4619 York St.	96	Delete	99	City & County of Denver
95	Luciano & Josephine Montoya 4616 Race St.	97	Delete	TE 100	Patrick Kennedy
		98	Delete		

NOTE:
Lot 22 Block 15, Lots 28, 29, and Part Of Lot 23 Block 14 Deeded To City and County Of Denver 2/11/66

NE 1/4 Sec. 23 T3S R68W

FEDERAL ROAD DIVISION NO.	DISTRICT	PROJ. NO.	SHEET NO.	TOTAL SHEETS
9	COLORADO	1-70-4(2B) 206	12	15

RIGHT OF WAY
E. 46th Ave. Franklin - Jackson St.

REVISIONS		
4-25-63	Changed Distance	AWP
9-11-63	4 Rev.	FCM

PARCEL NO.	OWNER
33	City and County of Denver
34	Robert W. Murray
35	Sammy Junior Gallo & Gladys Gallo 4618 Claude Ct, Denver 16, Colo. City and County of Denver
36	City and County of Denver
37	James D. Jensen & Christiane Jensen 4605 York St., Thomas S. Dunivant & Marie E. Dunivant 4609 York St.
38	George E. Austin & Lola R. Austin 4611 York St., Fern V. Holters 4615 York St., Julio Garcia & Vivian Garcia 4617 York St., Harold A. Deter 4600 York St.
39	Delate
40	Henry & Lydia Michel 4602 Josephine St. Margaret E. Mitchell 4601 Columbine St.

T65	Brick Building
T66	Gas Pump Island
T67	Brick House
T68	Fr. Restroom
T69	Fr. Shed
T70	Brick House
T71	" "
T72	Fr. Garage
T73	" "
T74	" Shed
T75	Brick House
T76	" "
T77	Fr. Shed
T78	Brick Garage
T79	Gas Pump Island
T80	Brick Building
T81	" "
T82	Gas Pump Islands
T83	Fr. & Brick House
T84	Fr. Garage
T85	Conc. Blk Garage
T86	" Building

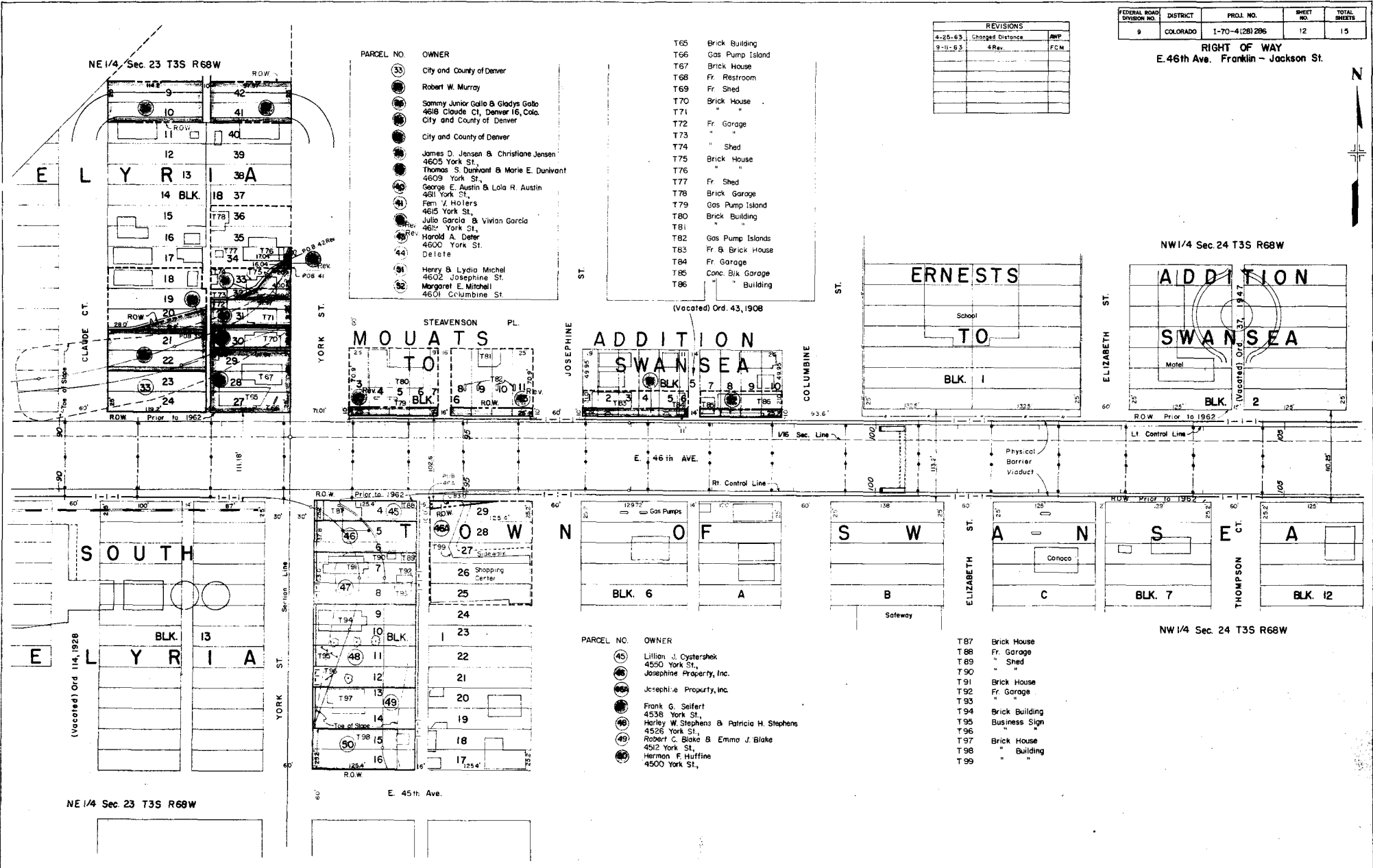

PARCEL NO.	OWNER
45	Lillian J. Oysterchek 4550 York St., Josephine Property, Inc.
46	Josephine Property, Inc.
47	Frank G. Seifert 4538 York St.
48	Harley W. Stephens & Patricia H. Stephens 4526 York St., Robert C. Blake & Emma J. Blake 4512 York St., Herman F. Huffine 4500 York St.

T87	Brick House
T88	Fr. Garage
T89	" Shed
T90	" "
T91	Brick House
T92	Fr. Garage
T93	" "
T94	Brick Building
T95	Business Sign
T96	" "
T97	Brick House
T98	" Building
T99	" "



018

FEDERAL ROAD DISTRICT NO.	DISTRICT	PROJ. NO.	SHEET NO.	TOTAL SHEETS
9	COLORADO	I-70-4(28) 286	13	15

RIGHT OF WAY
 E. 46th Ave. Franklin - Jackson St.

REVISIONS		
4-4-63	Added Accession 67A	F.C.M.

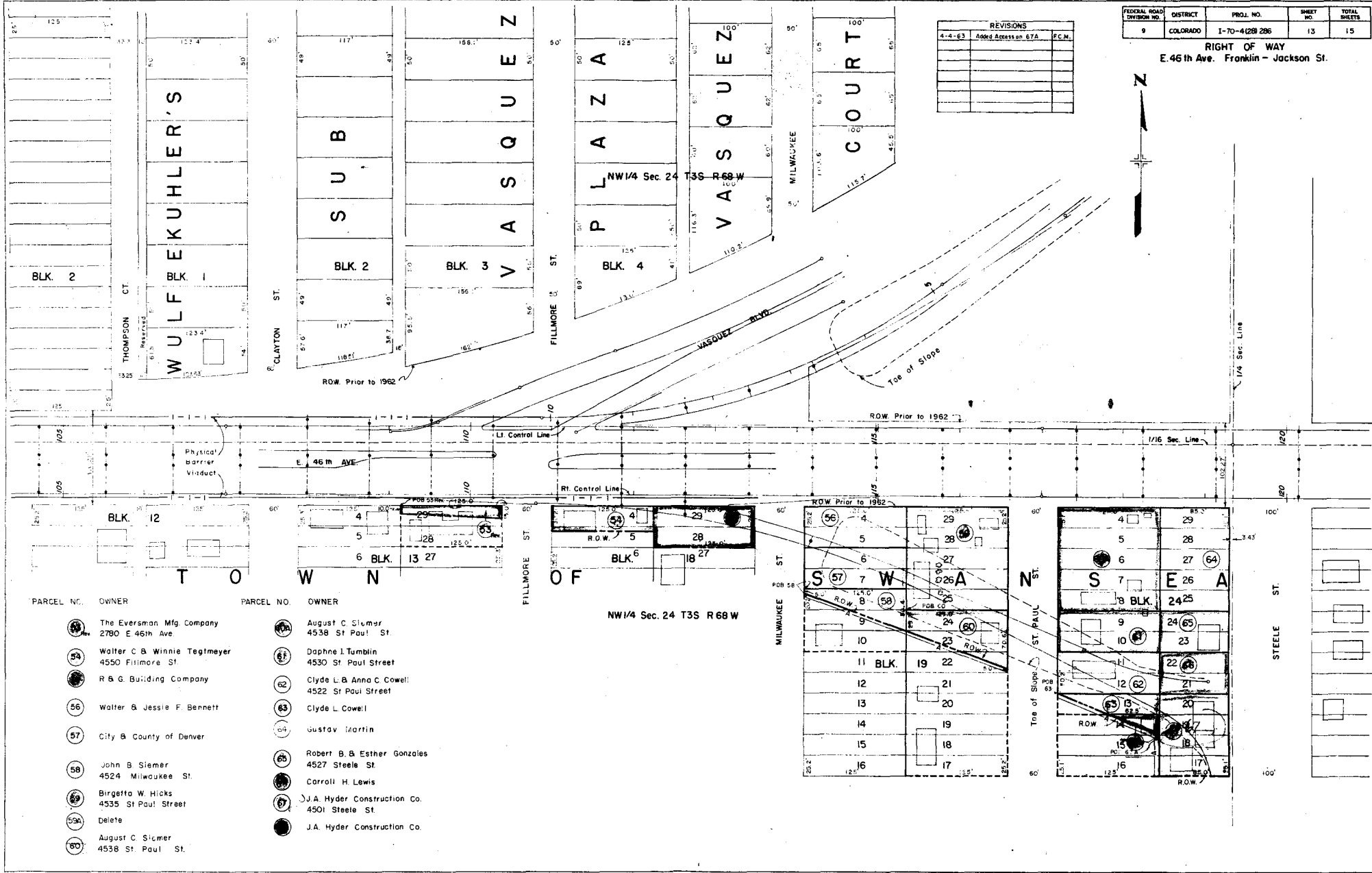

- | PARCEL NO. | OWNER | PARCEL NO. | OWNER |
|------------|---|------------|--|
| 53 | The Eversman Mfg. Company
2780 E. 46th Ave. | 54 | August C. Siemer
4538 St Paul St. |
| 54 | Walter C. & Winnie Tegtmeyer
4550 Fillmore St. | 57 | Daphne J. Tamblin
4530 St Paul Street |
| 55 | R. & G. Building Company | 58 | Clyde L. & Anna C. Cowell
4522 St Paul Street |
| 56 | Walter & Jessie F. Bennett | 59 | Clyde L. Cowell |
| 57 | City & County of Denver | 60 | Gustav Martin |
| 58 | John B. Siemer
4524 Milwaukee St. | 61 | Robert B. & Esther Gonzales
4527 Steele St. |
| 59 | Birgetta W. Hicks
4535 St Paul Street | 62 | Carroll H. Lewis |
| 59a | Delete | 63 | J.A. Hyder Construction Co.
4501 Steele St. |
| 60 | August C. Siemer
4538 St Paul St. | 64 | J.A. Hyder Construction Co. |

FEDERAL ROAD DIVISION NO.	DISTRICT	PROJ. NO.	SHEET NO.	TOTAL SHEETS
9	COLORADO	I-70-4(28)286	15	15

RIGHT OF WAY
E. 46th Ave. Franklin - Jackson St.

REVISIONS	

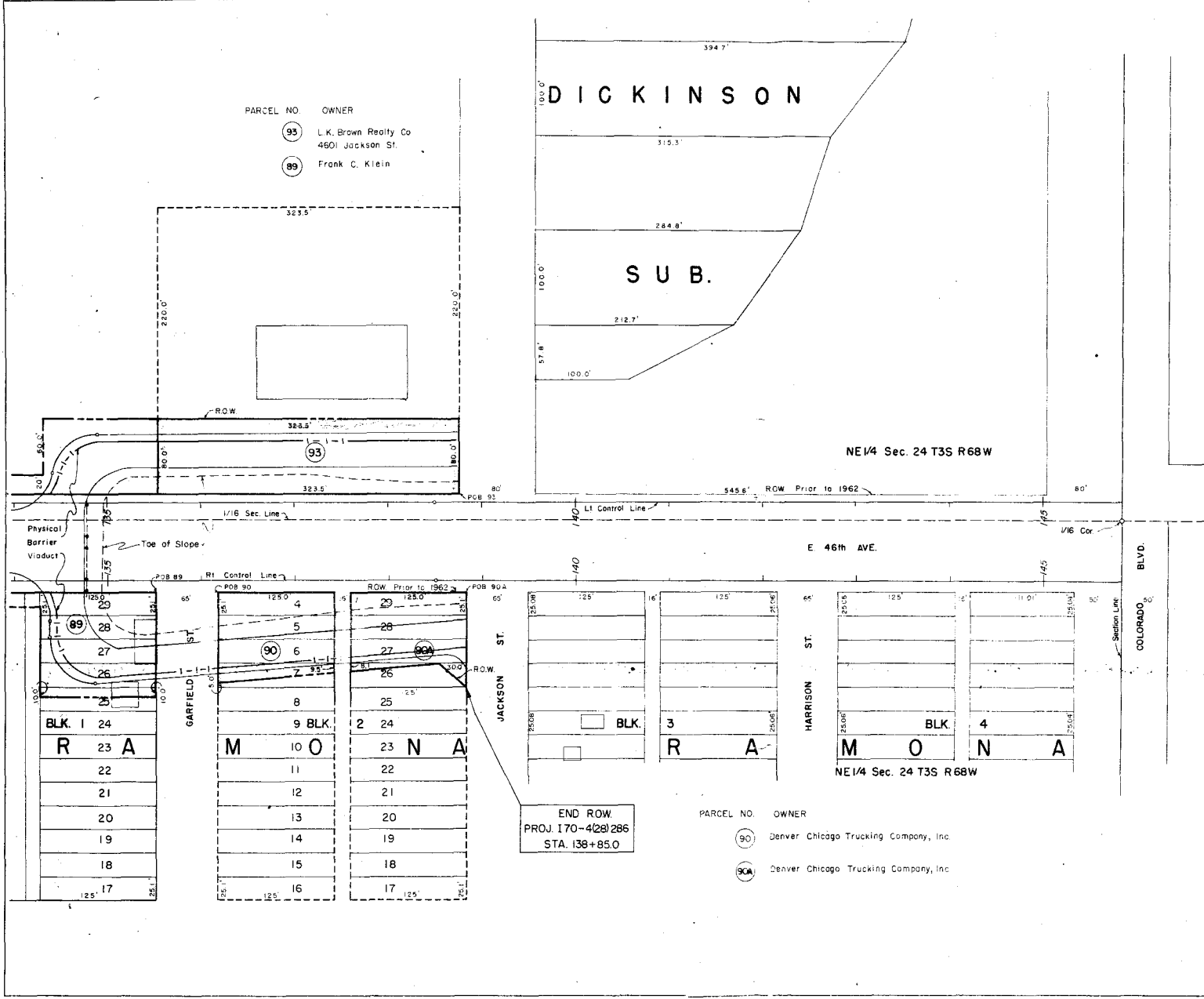

PARCEL NO. OWNER
 93 L.K. Brown Realty Co
 4601 Jackson St.
 89 Frank C. Klein

END ROW
 PROJ. 170-4(28)286
 STA. 138+85.0

PARCEL NO. OWNER
 90 Denver Chicago Trucking Company, Inc
 90A Denver Chicago Trucking Company, Inc

NE 1/4 Sec. 24 T3S R68W