

DEPARTMENT OF HIGHWAYS STATE OF COLORADO

SET NO. 2

FEDERAL ROAD DISTRICT NO.	DIVISION	PROJECT NO.	SHEET NO.
9	COLORADO	180S-1(19)0 Sec. 2.	1

RIGHT OF WAY
 DUPONT TO BARR LAKE CUTOFF

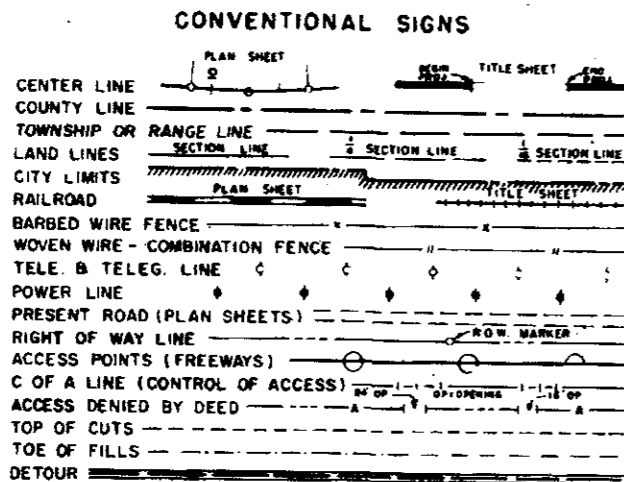

PLAN AND PROFILE OF PROPOSED FEDERAL AID PROJECT NO. I 80 S - 1(19) Sec. 2 STATE HIGHWAY NO. 3 ADAMS COUNTY RIGHT OF WAY

Information obtained from available County Records
 SCALES OF ORIGINAL DRAWINGS

ON PLAN, 1 IN. = 100 FT.
 ON PROFILE, 1 IN. = 100 FT. HORIZONTAL
 1 IN. = 10 FT. VERTICAL
 GRADE LINE ON PROFILE IS SHOWN AS GRADE OF FINISHED ROAD

LENGTH OF PROJECT = 1.845 MI. (R.O.W.)

INDEX OF SHEETS

SHEET NO.	TITLE SHEET
1	TITLE SHEET
2-3A	TABULATION OF PROPERTIES
4-12	PLAN AND PROFILE SHEETS SHOWING RIGHT OF WAY
5-6	INTERCHANGE DETAILS STA. 355+
10	INTERCHANGE DETAIL SHEET U.S. 85 & 96TH AVE.
13-14	OWNERSHIP MAPS

REVISIONS

DATE	DESCRIPTION	BY
5-9-67	Added Interchanges	V.R.
11-24-67	Revised Inter., Added Sheet 3A	V.R.
6-23-68	Revised Index, Add Interchange	D.L.F.
12-2-70	Added End Const. Station	V.R.
10-2-72	Added Interchange Sta. 442+	D.L.F.
8-13-75	Added Const. Stations	J.B.

NOTE:
 Plans and Description on this Project were calculated and checked by field forces.

POC 438+64.8 End ROW I80S-1(19)0 Sec. 2
 21.4 OPP POC 435+46.2 Original Survey F006-1(11)

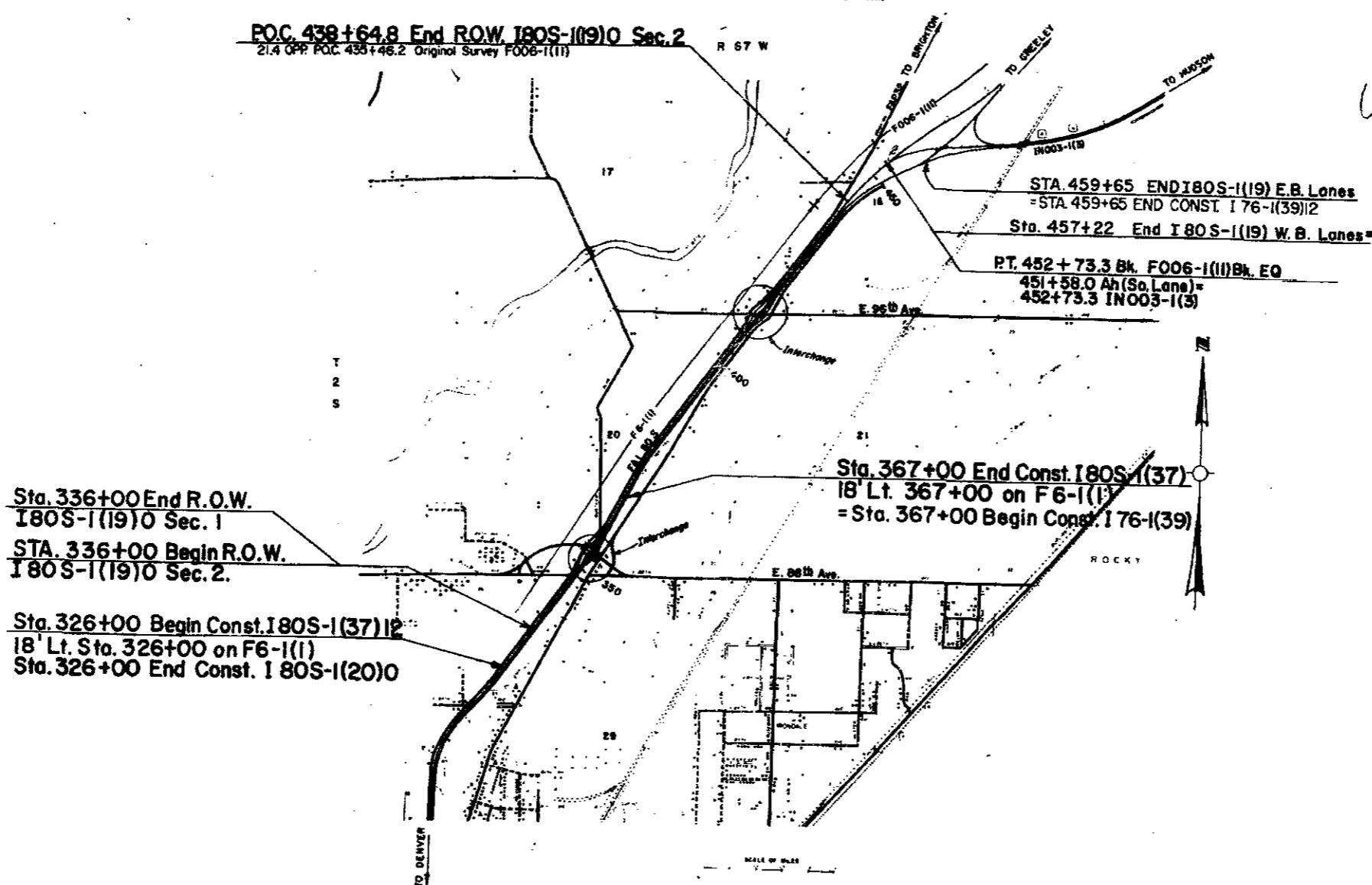

UNLIMITED SET

R. O. W. TABULATION OF PROPERTIES IN ADAMS COUNTY S.H. NO. 3 PROJ. I 80 S-1 (19)0 Sec.2

FEDERAL ROAD DISTRICT NO.	DISTRICT	PROJECT NO.	SHEET NO.
9	COLORADO	I 80 S-1 (19)0 Sec. 2	2

RIGHT OF WAY DUPONT TO BARR LAKE CUTOFF

PARCEL NO.	OWNER	ADDRESS	LOCATION	AREA IN ACRES			PURCHASE DATA					REMARKS	NO.
				PARCEL	TO BE ACQUIRED	REMAINDER	LAND	IMPROV'M'TS	DAMAGE	MISC.	TOTAL		
			T.2S., R.67 W.										
E-201-A	Deleted												
201	Ann C. Evans		NE 1/4 NW 1/4 Sec. 29	0.948	0.948	1.6 Lt.							
201-A	Wilson Trailer Sales, Inc., A Colo. Corporation		NE 1/4 NW 1/4 Sec. 29	1,251 Sq. Ft.	1,251 Sq. Ft.	4.92 ACRES FT.							
202	Gene Hruska		NE 1/4 NW 1/4 Sec. 29	0.136	0.136	0.88 Lt.							
	Mildred Hruska												
203	The Empire Corp.		NE 1/4 NW 1/4 Sec. 29	0.354	0.354	3.4 Lt.							
204	John C. Wagner		SE 1/4 SW 1/4 Sec. 20	0.520	0.520	2.9 Lt.							
205 Rev.	Katherine Faden, Jane F. Hubbell & Charline Faden Jorgensen		S 1/2 SW 1/4 Sec. 20	12.014	11.025	225 Lt. 14 Rt.							
205-X Rev.	Gulf Oil Company		SW 1/4 Sec. 20	2.256	2.256	2.5 Rt.							
205-XR	Gulf Oil Company		SW 1/4 Sec. 20	0.016	0.016								
206	Herman Schreibvogel		SE 1/4 SW 1/4 Sec. 20	0.034	0.034	0.95							
	Margaret Schreibvogel												
207	Deleted												
207-A Rev.	Albert Frei & Reynalda Frei		NW 1/4 NW 1/4 Sec. 29	26,527 SQ. FT.	376 SQ. FT.	50.9 Lt.							
PE-207 Rev.	Albert Frei & Reynalda Frei		NW 1/4 NW 1/4 Sec. 29	0.326	0.326								
E-207A	Albert Frei & Reynalda Frei		NW 1/4 NW 1/4 Sec. 29										
208	State of Colorado		NW 1/4 NW 1/4 Sec. 29	0.796	0.466	6.2 Rt.							
208A	State of Colorado		SW 1/4 SW 1/4 Sec. 20	1.183	0.905	9.8 Lt.							
208-B Rev.	State of Colorado		NW 1/4 NW 1/4 Sec. 20	7879 SQ. FT.	7879 SQ. FT.								
209	Katherine Faden		SE 1/4 Sec. 20	6.839	6.180	2.0 Rt. 77 Lt.							
209A	Glen I. Dickinson and Leona B. Dickinson		SW 1/4 Sec. 20	108 Sq. Ft.	108 Sq. Ft.								
210	School District N ^o 14		SE 1/4 Sec. 20	2.997	2.997	20.3 Lt.							
211	Richard Julius Lessing		S 1/2 NE 1/4 Sec. 20	0.964	0.964	10.1 Lt.							
212 Rev.	Andy W. Brantner & Natalie Brantner		S 1/2 NE 1/4 Sec. 20	0.061	0.061	9.2 Lt.							
212-A	Merritt Investment Co.		S 1/2 NE 1/4 Sec. 20	0.807	0.807	11.5 Lt.							
213	Deleted												
214	Wilfred M. Rittner & Margaret C. Rittner		NE 1/4 NE 1/4 Sec. 20	0.794	0.794	2.7 Lt.							
214-A	Earl D. Giese		NE 1/4 NE 1/4 Sec. 20	0.351	0.351	2.3 Lt.							

REVISIONS		
7-6-66	Add Parcel NE PE-207	D.I.
7-6-66	Deleted Parcel NE 209A	D.I.
3-16-67	Deleted Parcel # 213	V.R.
6-25-69	Added 205-X B2H-A-Rev. 205	D.J.F.
4-30-70	Name Change Par. 214-A	D.J.F.
7-27-70	Name Change On Parcel 211	V.R.
11-9-70	Rev. 212 - Added 212-A	D.J.F.
12-21-70	Rev. 205-X B Add 205-XR	D.J.F.
3-4-71	Added Parcel # 209-A	V.R.
5-13-71	Revised Parcel PE-207	V.R.
8-19-71	Added E-201-A	D.J.F.
10-20-71	Deleted 207 - Added 207-A Rev.	
	208-B Rev. B E-207-A	D.J.F.
3-3-72	Deleted E-201-A Added 201-A	D.J.F.

Easement from Albert Frei & Reynalda Frei to South Adams Co. Water & Sanitation District.
Power Line Easement from Albert & Reynalda Frei to Public Service Co. of Colo.
Remainder South of 88th Ave.
Rem. North of 88th Ave.
South of 88th Ave.
Rem. North of 88th Ave.

R. O. W. TABULATION OF PROPERTIES IN ADAMS COUNTY S.H.No. 3 PROJ. 180S-1(19)0 Sec. 2

FEDERAL ROAD DIVISION NO.	DISTRICT	PROJECT NO.	SHEET NO.
1	COLORADO	180 S-1(19)0 Sec. 2	3

RIGHT OF WAY DUPONT TO BARR LAKE CUTOFF

PARCEL NO.	OWNER	ADDRESS	LOCATION	AREA IN ACRES				PURCHASE DATA					REMARKS	NO.	
				PARCEL	TO BE ACQUIRED	REMAINDER		LAND	IMPROV'TS	DAMAGE	MISC.	TOTAL			
			T. 2 S., R. 67 W., 6th P.M.			LT.	RT.								
215 Rev.	JAMES W. REYNOLDS & WANDA E. REYNOLDS, J.T.		NE. 1/4 NE. 1/4 SEC. 20	3.469	3.469	6.0									
215-A	DELETED														
216 Rev.	EDWARD W. MUES & EMILY A. MUES		NW. 1/4 NW. 1/4 SEC. 21	1.446	1.446										
217 Rev. 2	JAMES W. REYNOLDS		SE. 1/4 SE. 1/4 SEC. 17	0.640	0.640	12.5									
217-A	ELIGIO JACQUEZ		SE. 1/4 SE. 1/4 SEC. 17	0.021	0.021										
218 Rev. 2	ALICE O. GRESS		NW 1/4 SEC 2	5.125	5.125		68±								
218-A	DELETED														
218-B	LYNN F. LEADBETTER and NATALIE LEADBETTER		NE 1/4 NE 1/4 SEC. 20	0.151	0.151		19±								
219 Rev. 2	MARY LOUISE CLARK		SW. 1/4 SW. 1/4 SEC. 16	2.309	2.309	0.8									
219-A Rev.	DUNIE N. LATORRA & PHALA LATORRA		SW. 1/4 SW. 1/4 SEC. 16	0.970	0.970										
220 Rev.	PHILIP A. DAVIDS & ALTA B. DAVIDS		W. 1/2 NW. 1/4 SEC. 21	1.135	1.135										
221 Rev.	ALBERT FREI & REYNALDA FREI		SW. 1/4 SW. 1/4 SEC. 16	1.804	1.804	4.3									
222 Rev.	IRA MYERS & VIOLET MAE MYERS		SW. 1/4 SW. 1/4 SEC. 16	1.956	1.956	5.4									
223 Rev.	STEPHEN A. WALKINSHAW & BONNIE M. WALKINSHAW, J.T.		SW. 1/4 SW. 1/4 SEC. 16	0.404	0.404	5.5									
224	WILLIAM B. KINNEY & JUNE E. KINNEY		N. 1/2 SW. 1/4 SEC. 16	0.664	0.664	5.3									
225 Rev.	ROGER K. SCHOCKE & VIOLET M. SCHOCKE, J.T.		N. 1/2 SW. 1/4 SEC. 16	0.490	0.490	4.5									
226 Rev.	UNION PACIFIC RAILROAD COMPANY A UTAH CORP.		SW. 1/4 SEC. 16	4.461	4.461										
227	CLOVEL W. GAUNT & THELMA GAUNT, J.T.		NW. 1/4 SW. 1/4 SEC. 16	0.039	0.039	20.2									
PE-209	DELETED														
AC-1	DELETED														
AC-2	DELETED														

REVISIONS		
7-6-66	Deleted Parcel N1 218-A	D.I.
9-9-67	Deleted AC-1 and AC-2	V.R.
1-24-68	Revised Parcel N1 220	FCM
4-25-68	Deleted 215-A-Rev 215, 216, 217, 218	
	219, 221, 222, 223-Adj 219, 220 D.I.F.	
12-31-68	Added 218-B, Revised 218 Rev	V.R.
4-30-70	Added 217-R-Rev 217 Rev & 225-Adj	
	Change 215 Rev, 221 Rev, 225 Rev, 228 D.I.F.	
7-24-70	Rev 219 Rev & 219-A	D.I.F.
9-26-71	Changed Parcel 217 R to 217-A	V.R.
4-26-71	Added Par 227	D.I.F.
3-11-75	Revised Par 226	K.C.
10-2-76	Deleted PE-209	B.G.

R. O. W. TABULATION OF PROPERTIES IN ADAMS COUNTY S.H.No. 3 PROJ. I80S-1(19)0 Sec.2

FORM NO. 100 1-7-64	DISTRICT	PROJECT NO.	SHEET NO.
1	RELEASED	I80S-1(19)0 Section 2	3 A

RIGHT OF WAY

PARCEL NO.	OWNER	ADDRESS	LOCATION	AREA IN ACRES			PURCHASE DATA				REMARKS	NO.
				PARCEL	TO BE ACQUIRED	REMAINDER	LAND	IMPROV'M'TS	DAMAGE	MISC.		
TEMPORARY EASEMENTS												
TE 205	Gulf Oil Company		T.2S.R.67W SE 1/4 of SW 1/4 of Sec 20	0.194	0.194							
TE 205A	Katherine Faden Jane F. Hubbell Charlene Faden Jorgensen		SE 1/4 of SW 1/4 of Sec 20	0.138	0.138							
TE 205B	Katherine Faden Jane F. Hubbell Charlene Faden Jorgensen		SE 1/4 of SW 1/4 of Sec 20	0.096	0.096							
TE 205C	Katherine Faden Jane F. Hubbell Charlene Faden Jorgensen		SE 1/4 of SW 1/4 of Sec 20	375 Sq. Ft.	375 Sq. Ft.							
TE 210	School District No 14		S.E. 1/4 of Sec 20	0.640	0.640							
TE 211	Christina M. Leasing Richard Julius Leasing		N.E. 1/4 of Sec 20	0.273	0.273							
TE 212	Deleted											
TE 214	Deleted											
TE 218	Deleted											
TE 219	Deleted											
TE 221	Deleted											

REVISIONS	
1-24-67	Add New Sheet 100
2-21-68	Deleted TE 205, 205A, 205B, 205C
1-9-70	Deleted TE 212

S.E. 1/4 SEC 30 T.2S., R.67W

N.E. 1/4 SEC 29 T.2S., R.67W

S.W. 1/4 N.W. 1/4 SEC. 29 T.2S., R.67W

N.W. 1/4 SEC. 29 T.2S., R.67W

FED. ROAD DIST. NO.	DIVISION	PROJ. NO.	SHEET NO.	TOTAL SHEETS
9	COLO.	I 805-1(19)0 Sec 2	4	

RIGHT OF WAY
DUPONT TO BARR LAKE CUTOFF

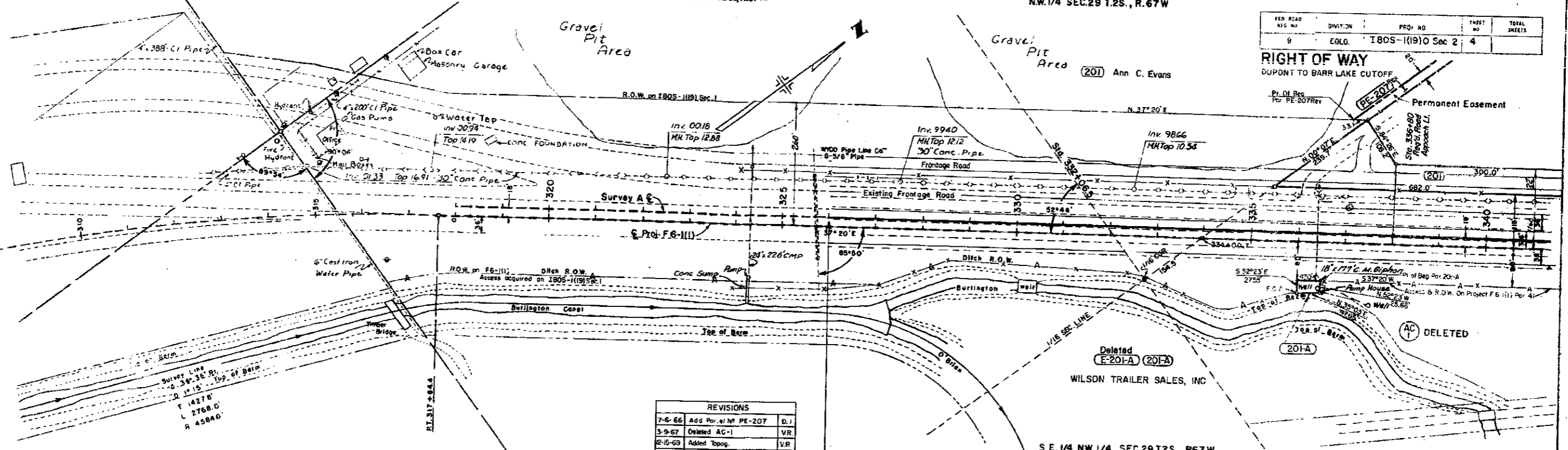

REVISIONS			
7-6-66	Add Parcel No PE-207	D.J.	
3-9-67	Deleted AC-1	V.R.	
2-15-69	Added Topog.	V.R.	
12-2-70	Added End Const Station	V.R.	
5-13-71	Revised Parcel PE-207	V.R.	
8-19-71	Added E-201-A	D.J.F.	
3-13-72	Deleted E-201-A Added 201-A	D.J.F.	

S.E. 1/4 N.W. 1/4 SEC 29 T.2S., R.67W
 STA. 326+00 BEGIN Const. I 805-1(37)12 18' LT. STA. 326+00 ON F6-1(1)
 STA. 326+00 END Const. I 805-1(20)0

N.E. 1/4 N.W. 1/4 SEC 29 T.2S., R.67W

INTERCHANGE AT STATION 355+

SW 1/4 Sec. 20
 T. 2 S., R. 67 W.

FEDERAL ROAD REGION NO.	DISTRICT	PROJ. NO.	SHEET NO.	TOTAL SHEETS
1	COLORADO	1805-1(19) Sec. 2	5	

**RIGHT OF WAY
 DUPONT TO BARR LAKE CUTOFF**

REVISIONS

7-6-65	As- Parcel No PE-297	D.F.
7-6-65	Add Topog	D.F.
7-6-65	Delete Parc No 209A	D.F.
2-23-67	Add Topog near Parcel No 209	PCN
3-9-67	Delete AC-1 and AC-2	v.R.
7-16-69	Add 205-X-Rev 205	D.F.

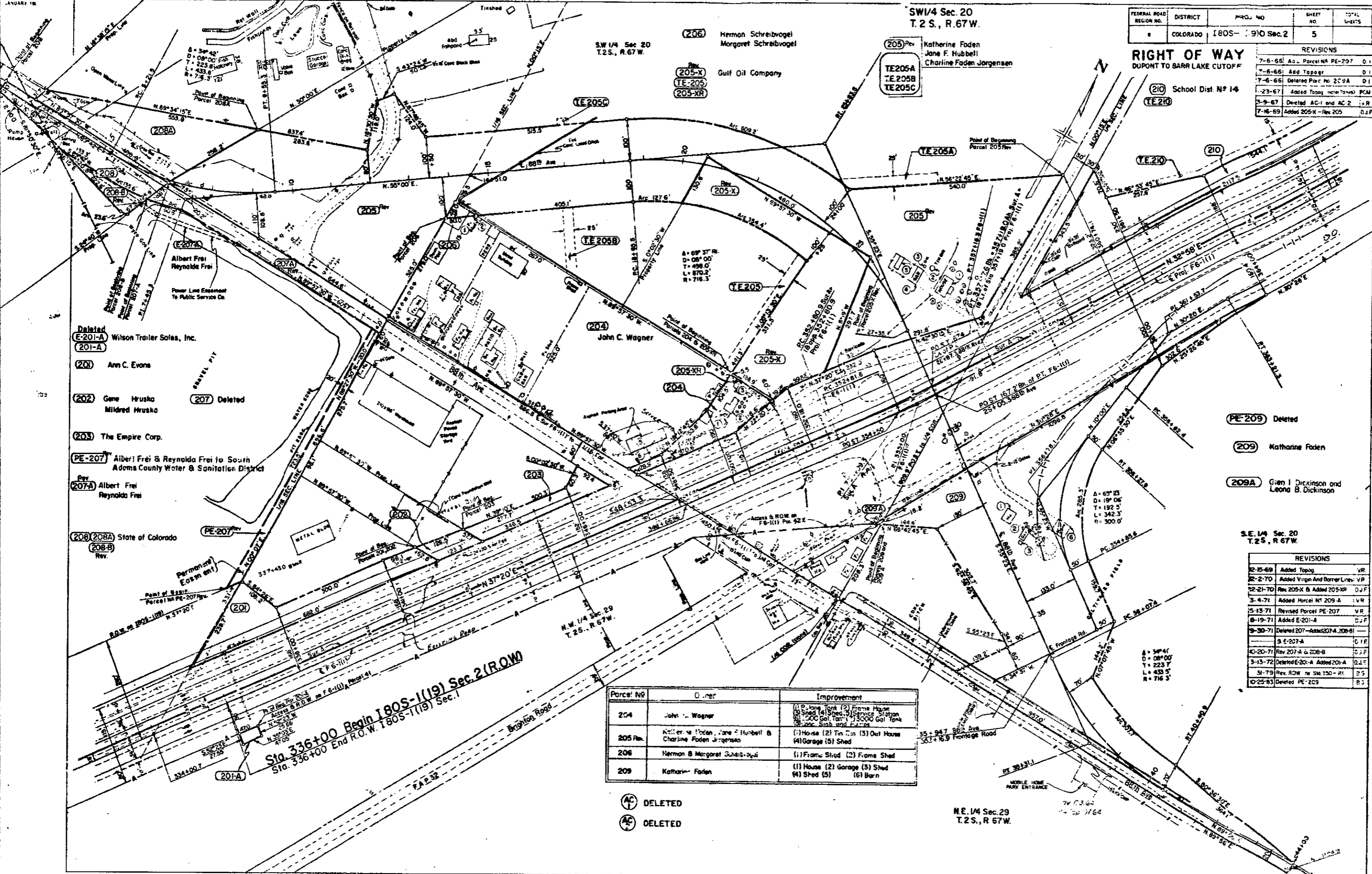

- Deleted (E-201-A) Wilson Trailer Sales, Inc.
- (201-A)
- (201) Ann C. Evans
- (202) Gene Hruska
Mildred Hruska
- (207) Deleted
- (203) The Empire Corp.
- PE-207 Albert Frei & Reynolda Frei to South Adams County Water & Sanitation District
- Rev 207A Albert Frei
Reynolda Frei
- (208) (208A) State of Colorado
(208-B) Rev.

- PE-209 Deleted
- (209) Katharine Faden
- (209A) Glen I. Dickinson and
Leona B. Dickinson

S.E. 1/4 Sec. 20
 T. 2 S., R. 67 W.

REVISIONS

12-15-69	Add Topog	v.R.
12-2-70	Add Virgin And Barrier Lines	VR
12-21-70	Rev 205-X & Add 205-XR	D.F.
3-4-71	Add Parcel No 209A	v.R.
5-13-71	Revised Parcel PE-207	v.R.
8-19-71	Add E-201-A	D.F.
9-30-71	Delete 207-Atact 207A, 208-B	D.F.
	B E-207-A	D.F.
10-20-71	Rev 207-A & 208-B	D.F.
3-13-72	Delete E-201-A Add 201-A	D.F.
31-79	Rev. ROW in Sta 150+ to 151+	D.F.
12-25-83	Delete PE-209	D.F.

Parcel No	Owner	Improvement
204	John C. Wagner	(1) Frame Shed (2) Frame House (3) Shed (4) Service Station (5) 200 Gal. Tank (6) 3000 Gal. Tank (7) Concrete Slab and Driveway
205 Rev.	Katharine Faden, Jane F. Hubbell & Charline Faden Jorgensen	(1) House (2) Tin Run (3) Out House (4) Garage (5) Shed
206	Herman & Margaret Schreibvogel	(1) Frame Shed (2) Frame Shed
209	Katharine Faden	(1) House (2) Garage (3) Shed (4) Shed (5) (6) Barn

(AC) DELETED
 (AC) DELETED

N.E. 1/4 Sec. 29
 T. 2 S., R. 67 W.

Sta. 336+00 Begin 1805-1(19) Sec. 2 (R.O.W.)
 Sta. 336+00 End R.O.W. 1805-1(19) Sec. 1

PROJ. ROAD REL. NO.	DIVISION	PROJ. NO.	SHEET NO.	TOTAL SHEETS
9	COLL.	1805-1(19) Sec. 2	7	

RIGHT OF WAY
DUPONT TO BARR LAKE CUTOFF
NW 1/4 SE 1/4 SEC. 20 T.2S., R.67W

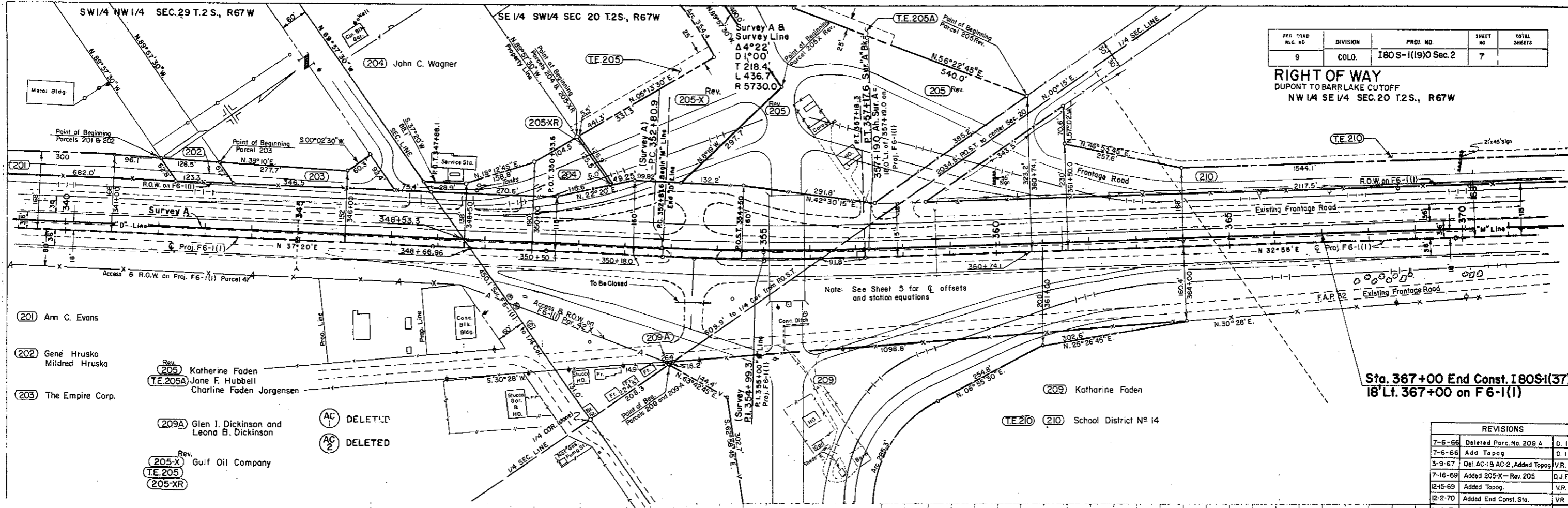

- (201) Ann C. Evans
- (202) Gene Hrusko
Mildred Hrusko
- (203) The Empire Corp.
- Rev. (205) Katherine Faden
Jane F. Hubbell
Charline Faden Jorgensen
- (205A) Glen I. Dickinson and
Leona B. Dickinson
- Rev. (205-X) Gulf Oil Company
- (TE.205)
- (205-XR)

(AC 1) DELETED
 (AC 2) DELETED

(209) Katharine Faden
 (TE.210) (210) School District No. 14

Sta. 367+00 End Const. 1805-1(37)
 18' Lt. 367+00 on F6-1(1)

REVISIONS			
7-6-66	Deleted Parc. No. 208 A	D. I.	
7-6-66	Add Topog	D. I.	
3-9-67	Del. AC-1 & AC-2, Added Topog	VR.	
7-16-69	Added 205-X - Rev. 205	D.J.F.	
12-15-69	Added Topog	VR.	
12-2-70	Added End Const. Sta.	VR.	
1-4-71	Rev. 205X & Added 205XR	E.M.I.	
3-5-71	Added Parcel No. 209-A	VR.	
1-31-79	Rev. ROW line Sta. 350+ RI.	B.G.	

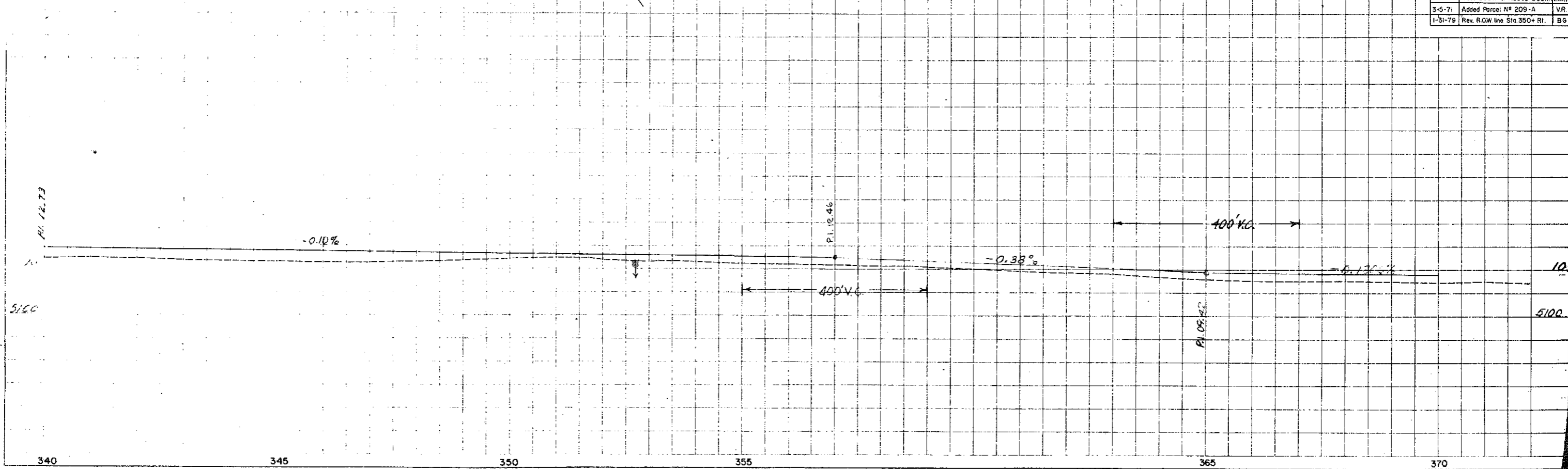

AUG

FEDERAL ROAD REGION NO.	DISTRICT	PROJ. NO.	SHEET NO.	TOTAL SHEETS
9	COLORADO	I 805-1(19)0 Sec. 2	9	

RIGHT OF WAY
DUPONT TO BARR LAKE CUTOFF

REVISIONS		
7-6-66	Change Topogr. - Deleted Por. 219-A	D.I.
1-30-66	Rev. Per. 220	FCM
6-25-69	Revised Sheet	D.J.F.
2-15-69	Added Topogr.	V.R.
2-31-69	Added 218-B, Revised 218 Rev.	V.R.
4-30-70	Rev. 217 Rev. - Added 217-R & Detail	
	Name Chg. 214-A, 215 Rev., 223 B, 226	D.J.F.
7-24-70	Rev. 219 Rev. & 219-A	D.J.F.
3-26-71	Changed Parcel 217-R to 217-A	V.R.
4-26-71	Added Parcel 227	D.J.F.
3-11-75	Revised Por. 226	K.C.

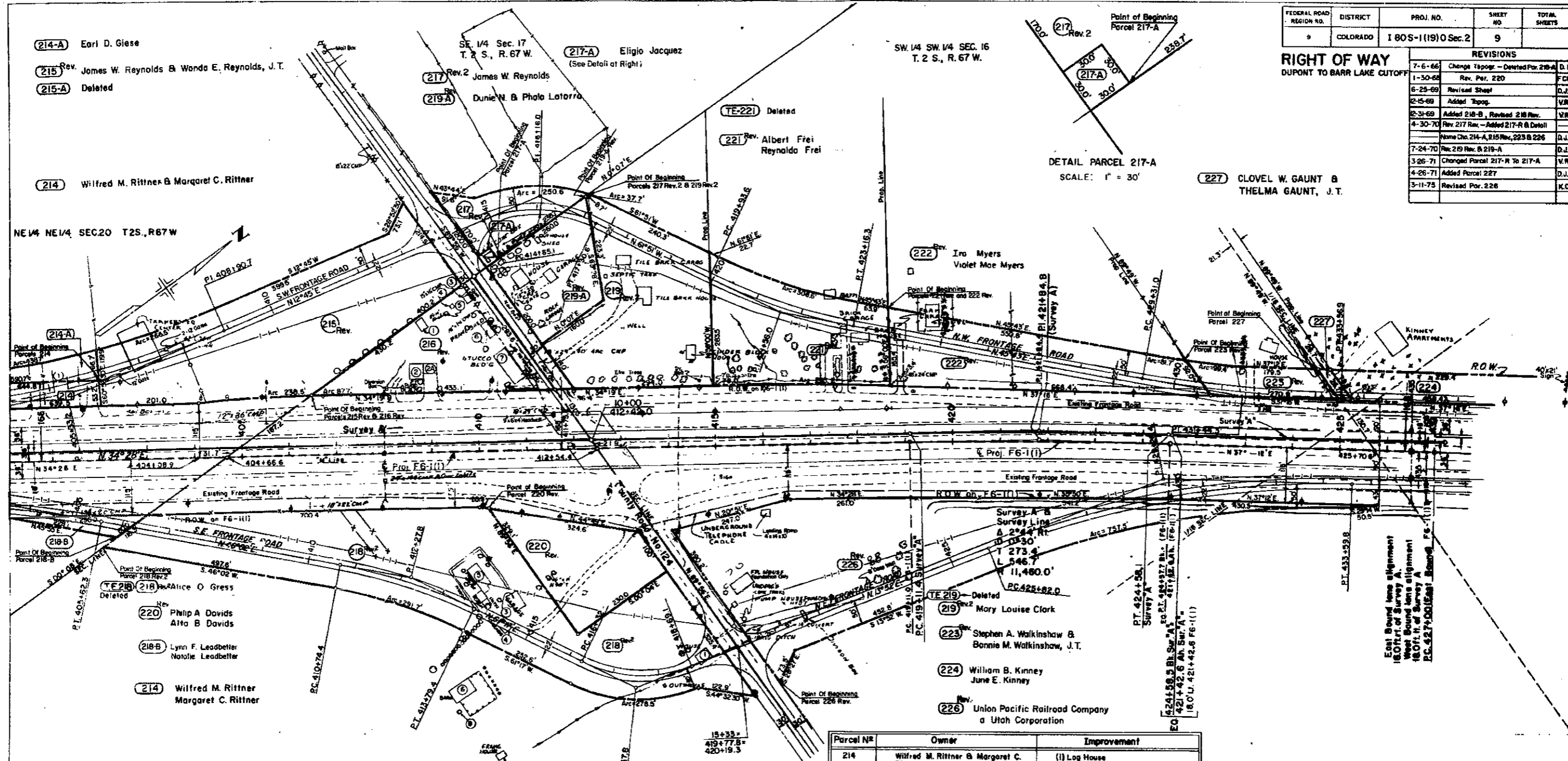
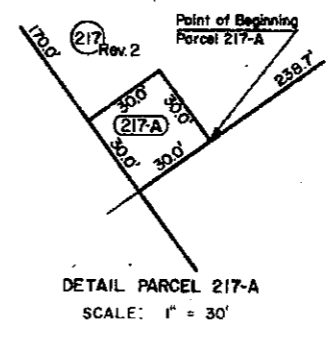

Parcel No.	Owner	Improvement
214	Wilfred M. Rittner & Margaret C. Rittner	(1) Log House
216 Rev.	Edward W. Mues & Emily A. Mues	(0) Building, (2) House, (3) Concrete Slab (4) Shed, (5) Wood Shed, (6) Frame Shed, (7) Stucco Building (2) Cor Garage
218 Rev.	Alice O. Gress	(1) House, (2) Deleted, (3) Garage (4) Garage, (5) Frame House, (6) Barn, (8) Grain Bin, (9) Frame House

(4) Concrete Slab Remains

DETAIL OF INTERCHANGE U.S. 85 and 96th AVE.

FEDERAL ROAD REGION NO.	DISTRICT	PROJ. NO.	SHEET NO.	TOTAL SHEETS
9	COLORADO	I 80S-1(19)Sec.2	10	14

RIGHT OF WAY DUPONT TO BARR LAKE CUTOFF

REVISIONS		
6-25-69	Revised Interchange	D.J.F.
12-21-69	Added 218-B, Revised 218 Rev.	V.R.
4-30-70	Rev. 217 Rev. - Added 217-R	D.J.F.
7-24-70	Rev. 219 Rev. & 219-A	D.J.F.
3-26-71	Changed Parcel 217-R to 217-A	V.R.
4-26-71	Added Par. 227	D.J.F.
3-11-75	Revised Par. 226	K.C.

CURVE	Δ	D	T	L	R
1	21°43'	3"	365.4'	723.9'	1910'
2	12°28'	4°30'	139.1'	277.0'	1273.3'
3	49°06'	20"	130.9'	245.5'	286.5'
4	23°43'	20"	80.2'	116.6'	286.5'
5	16°08'	5"	162.4'	322.7'	1146'
7	8°31'	2"	213.3'	425.9'	286.5'
8	23°20'	3"	394.4'	777.8'	1910'
9	13°00'	4"	163.2'	325.0'	1432.5'
10	47°25'	20"	125.8'	257.1'	286.5'
11	21°34'	14"	78.0'	154.0'	409.3'
12	11°18'	2"	283.4'	565.0'	286.5'
13	15°15'	5"	153.4'	305.0'	1146'
14	11°34'	2"	290.2'	578.3'	286.5'

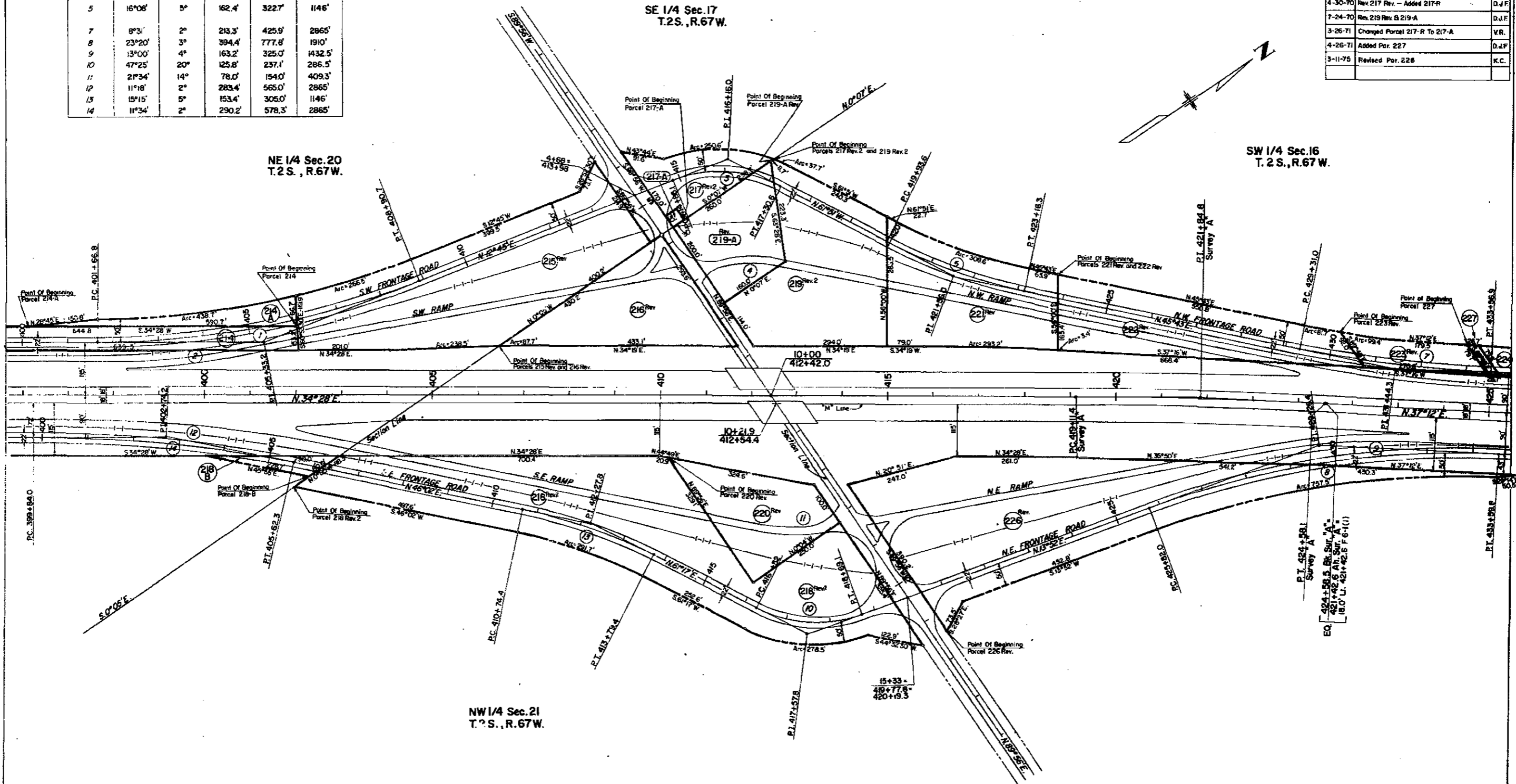

NW 1/4 Sec. 21
 T.2S., R.67W.

Projected Line to be constructed for W.B. only from Sta. 427 to Sta. 457.
 Survey Line (E.B.) to be constructed for E.B. only Sta. 427 to Sta. 459+.
 Survey A for reference only Sta. 430+ to Sta. 457+.
 Survey Line Sta. 436 to Sta. 457+ for R.O.W. information only.

(224) William B. Kinney
 June E. Kinney

(225) Roy E. Clark
 Ina B. Clark

FED. ROAD DIST. NO.	DIVISION	PROJ. NO.	SHEET NO.	TOTAL SHEETS
9	COLO.	1805-1(19) Sec.2	11	

RIGHT OF WAY		DUPONT TO BARR LAKE CUTOFF	
Survey	11°45'30" Pt.	Survey	3°00'
Δs	292.5' (Spiral Side)	Os	200.0'
Ts	201.0' (Curve Side)	Ls	199.95'
Δc	8°45'30"	Xc	3.49'
Dc	3°00'		
Tc	146.3'		
Lc	292.0'		
Rc	1,910.0'		

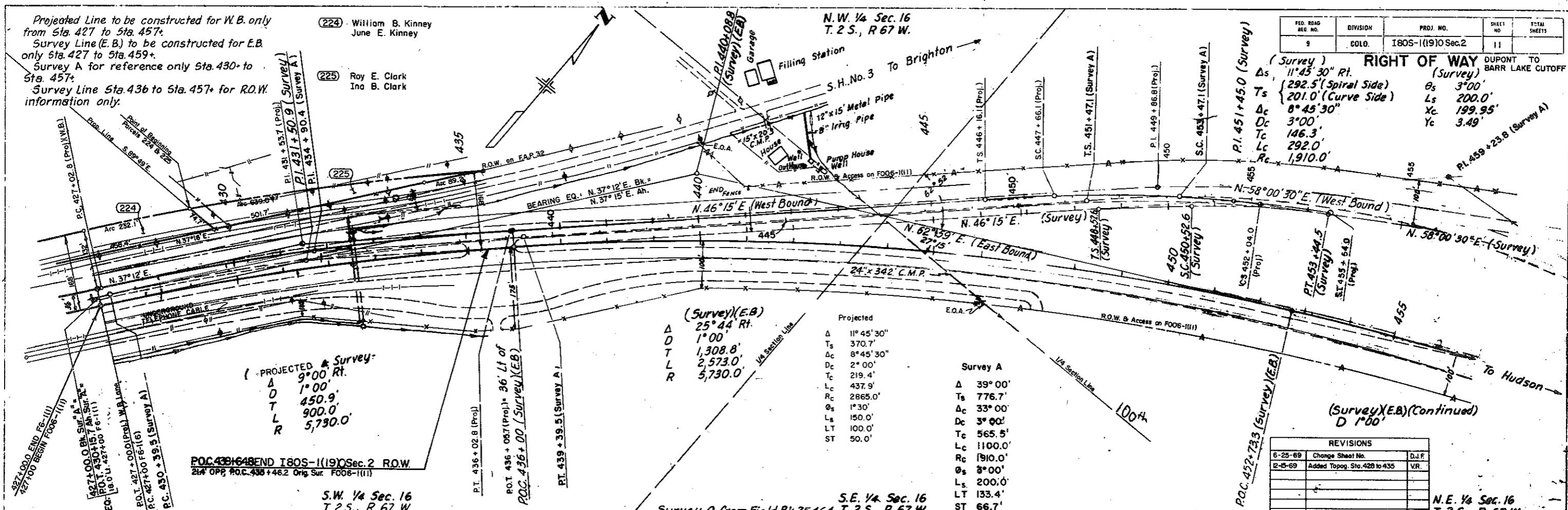

PROJECTED Survey
 Δ 9°00' Rt.
 T 1°00'
 L 450.9'
 R 900.0'
 5,730.0'

(Survey)(E.B.)
 Δ 25°44' Rt.
 T 1°00'
 L 1,308.8'
 R 2,573.0'
 5,730.0'

Projected
 Δ 11°45'30"
 Ts 370.7'
 Δc 8°45'30"
 Dc 2°00'
 Tc 219.4'
 Lc 437.9'
 Rc 2865.0'
 Os 1°30'
 Ls 150.0'
 LT 100.0'
 ST 50.0'

Survey A
 Δ 39°00'
 Ts 776.7'
 Δc 33°00'
 Dc 3°00'
 Tc 565.5'
 Lc 1100.0'
 Rc 1910.0'
 Os 8°00'
 Ls 200.0'
 LT 133.4'
 ST 66.7'

REVISIONS		
6-25-69	Change Sheet No.	D.J.F.
12-25-69	Added Topog. Sta. 428 to 435	VR.

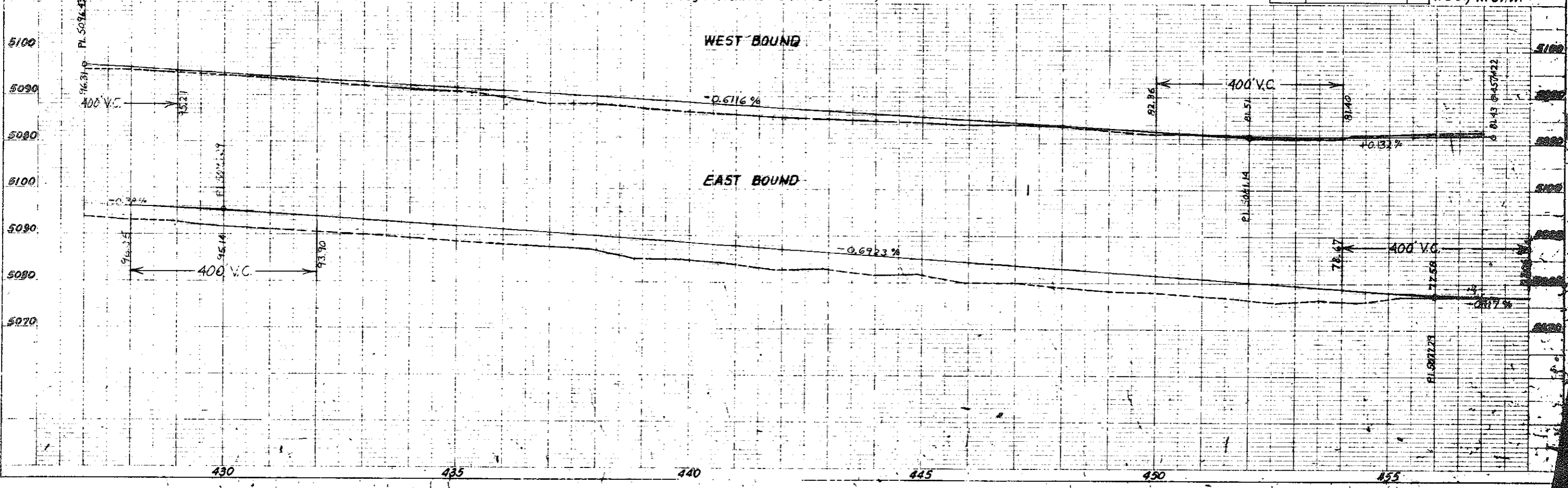

FED. ROAD REG. NO.	DIVISION	PROJECT NO.	SHEET NO.
9	COLO.	1805-1(19) Sec. 2	12

RIGHT OF WAY
DUPONT TO BARR LAKE CUTOFF

REVISIONS		
Date	Change Sheet No.	By
6-25-69		D.J.F.

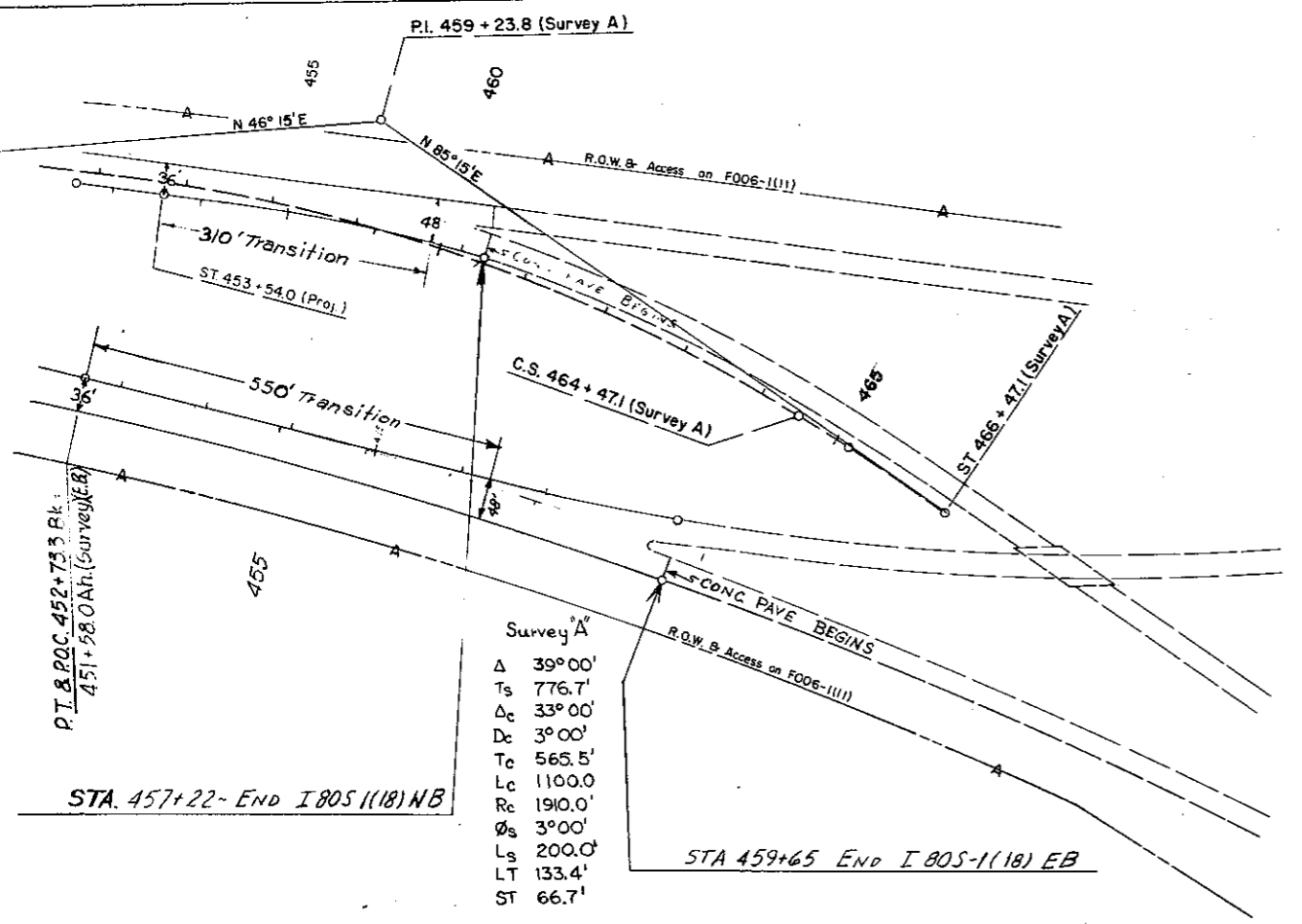
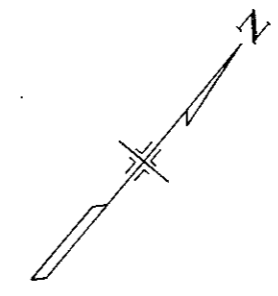

PI. & P.O.C. 452+73.3 RL. 451+58.0 Ah. (Survey EB)

STA. 457+22- END I 805-1(18) NB

Survey A
 Δ 39° 00'
 Ts 776.7'
 Δc 33° 00'
 Dc 3° 00'
 Tc 565.5'
 Lc 1100.0'
 Rc 1910.0'
 Øs 3° 00'
 Ls 200.0'
 LT 133.4'
 ST 66.7'

STA 459+65 END I 805-1(18) EB

FEDERAL ROAD REGION NO.	DISTRICT	PROJ. NO.	SHEET NO.	TOTAL SHEETS
9	COLORADO	180S-1(19)0 Sec. 2	13	

RIGHT OF WAY DUPONT TO BARR LAKE CUTOFF		REVISIONS	
7-6-66	Deleted Parcel No. 209A	D.I.	
7-6-66	Add Parcel No. PE-207	D.I.	
3-14-67	Deleted AC-1 and AC-2	VR.	
6-25-69	Add 205X-Rev. 205-Old Sheet No.	D.J.F.	
7-27-70	Name Change On Parcel 211	VR.	
11-9-70	Rev. 212 B Added 212-A	D.J.F.	
12-21-70	Rev. 205-X B Added 205-XR	D.J.F.	
3-6-71	Added Parcel No. 209-X	VR.	
5-13-71	Revised Parcel PE-207	VR.	
8-19-71	Added E-201-A	D.J.F.	
10-20-71	Deleted 207-Added 207A Rev.	D.J.F.	
3-13-72	208-B Rev. & E-207-A	D.J.F.	
1-31-73	Deleted E-201-A Added 201-A	D.J.F.	
1-31-73	Rev. R.O.W. line Sta. 350+Rt.	B.G.	
Rev. 212	Andy W. Brantner Natalie Brantner		

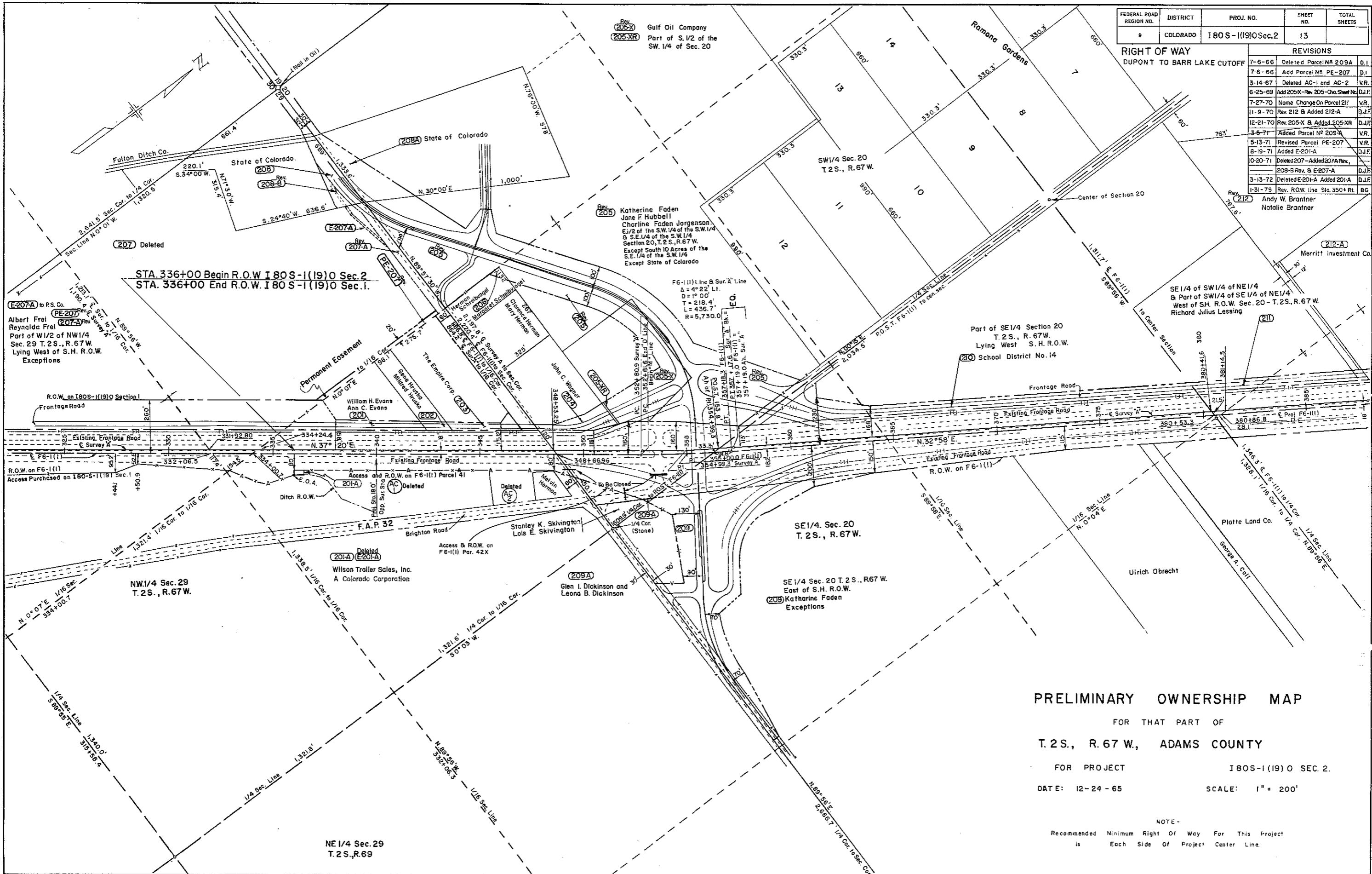

PRELIMINARY OWNERSHIP MAP

FOR THAT PART OF
T. 2 S., R. 67 W., ADAMS COUNTY
 FOR PROJECT **180S-1(19)0 SEC. 2.**
 DATE: 12-24-65 SCALE: 1" = 200'

NOTE -
 Recommended Minimum Right Of Way For This Project
 is Each Side Of Project Center Line.

NE 1/4 Sec. 29
 T. 2 S., R. 69

FEDERAL ROAD DISTRICT NO.	DISTRICT	SECT. NO.	SHEET NO.	TOTAL SHEETS
1	COLORADO	180S-1(19)D Sec. 2	14	

REVISIONS				
7-6-66	Revised Parcel 217-A	D.I.		
5-14-67	Deleted Parcel 217	V.R.		
1-24-68	Revised Parcel 217	C.M.		
5-25-68	Added 217-A, 217-B, Deleted 217	C.M.		
7-28-68	Added 217-B, Revised 217-A, 217-B	V.R.		
4-30-70	Added 217-R, Rev. 217-A, 217-B, 217-C	D.I.P.		
	None Ch. 217-A, 217-B, 217-C, 217-D, 217-E	D.I.P.		
7-24-70	Rev. 217-A, 217-B, 217-C	D.I.P.		
11-9-70	Rev. 212 - Added 212-A	D.I.P.		
5-26-71	Changed Par. 217-R to 217-A	V.R.		
4-26-71	Added Par. 227	D.I.P.		
8-16-71	Correct Sta. 412+84.4	D.I.P.		
3-11-75	Revised Par. 226	K.C.		

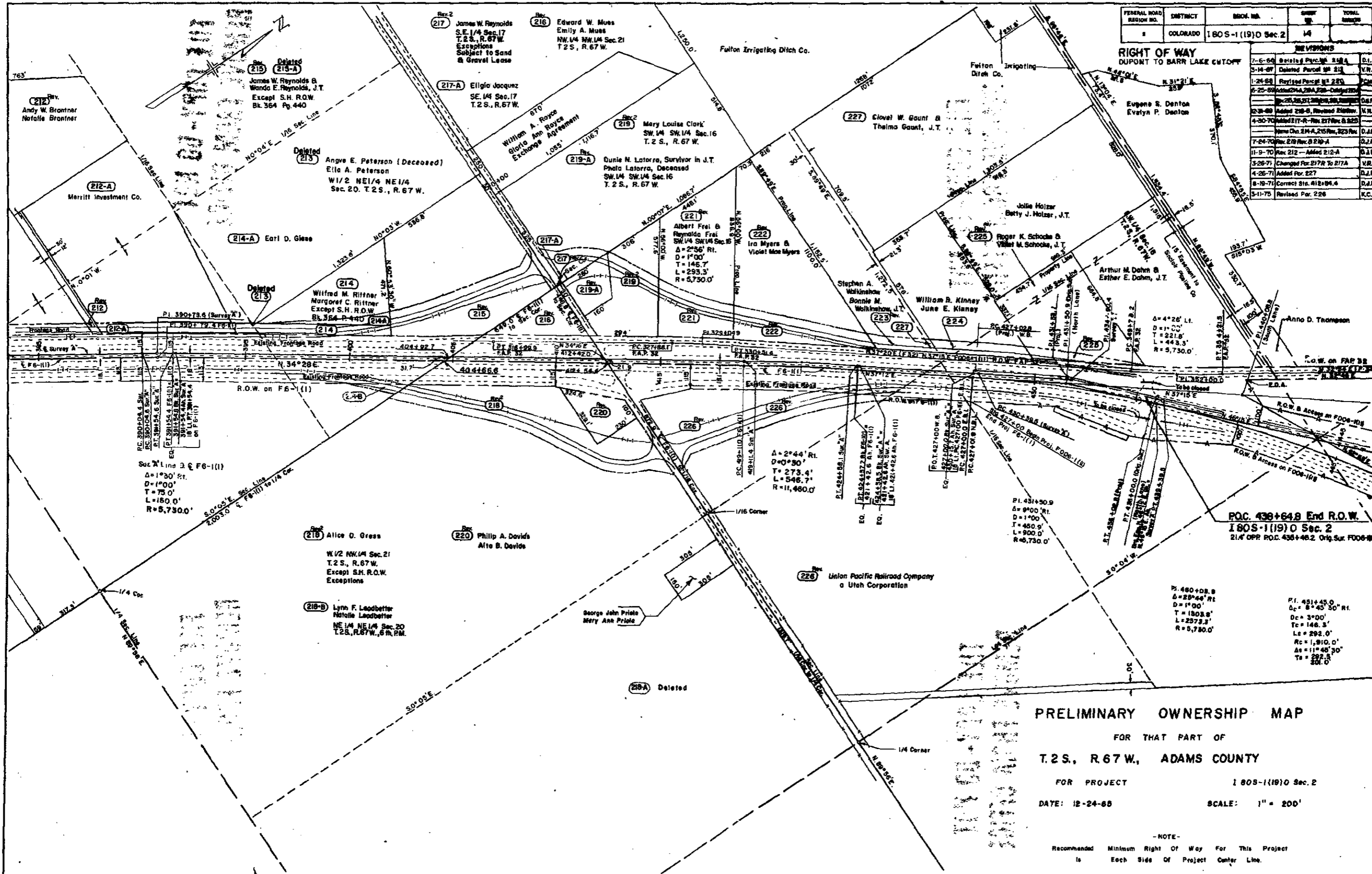

PRELIMINARY OWNERSHIP MAP
 FOR THAT PART OF
T.2S., R.67W., ADAMS COUNTY
 FOR PROJECT **180S-1(19)D Sec. 2**
 DATE: 12-24-68 SCALE: 1" = 200'

NOTE:
 Recommended Minimum Right Of Way For This Project
 Is Each Side Of Project Center Line.

