

COLORADO DEPARTMENT OF HIGHWAYS

PLAN AND PROFILE OF PROPOSED FEDERAL AID PROJECT NO. I 80S-1(9)59 STATE HIGHWAY NO. 2 MORGAN COUNTY RIGHT OF WAY

INFORMATION OBTAINED FROM AVAILABLE COUNTY RECORDS

SCALES OF ORIGINAL DRAWINGS

ON PLAN 1 IN. = 100 FT.
ON PROFILE 1 IN. = 100 FT. HORIZONTAL
1 IN. = 10 FT. VERTICAL
GRADE LINE ON PROFILE IS SHOWN AS GRADE OF FINISHED ROAD
GROSS LENGTH OF PROJECT =
NET LENGTH OF PROJECT =

FEDERAL ROAD DIVISION NO.	DISTRICT	PROJ. NO.	SHEET NO.	TOTAL SHEETS
9	COLORADO	I 80S-1(9)59	1	

RIGHT OF WAY			REVISIONS	
1-12-60	added shf 48 to index	REC.		

CONVENTIONAL SIGNS

CENTER LINE
RIGHT OF WAY LINE
COUNTY LINE
TOWNSHIP OR RANGE LINE
LAND LINES
RAILROAD
BARBED WIRE FENCE
COMBINATION WIRE FENCE
SNOW FENCE
TELEPHONE & TELEGRAPH LINES
POWER LINE
DETOUR
PRESENT ROAD (Plan Sheets)
ACCESS DENIED BY DEED
C. of A. LINE (CONTROL OF ACCESS)

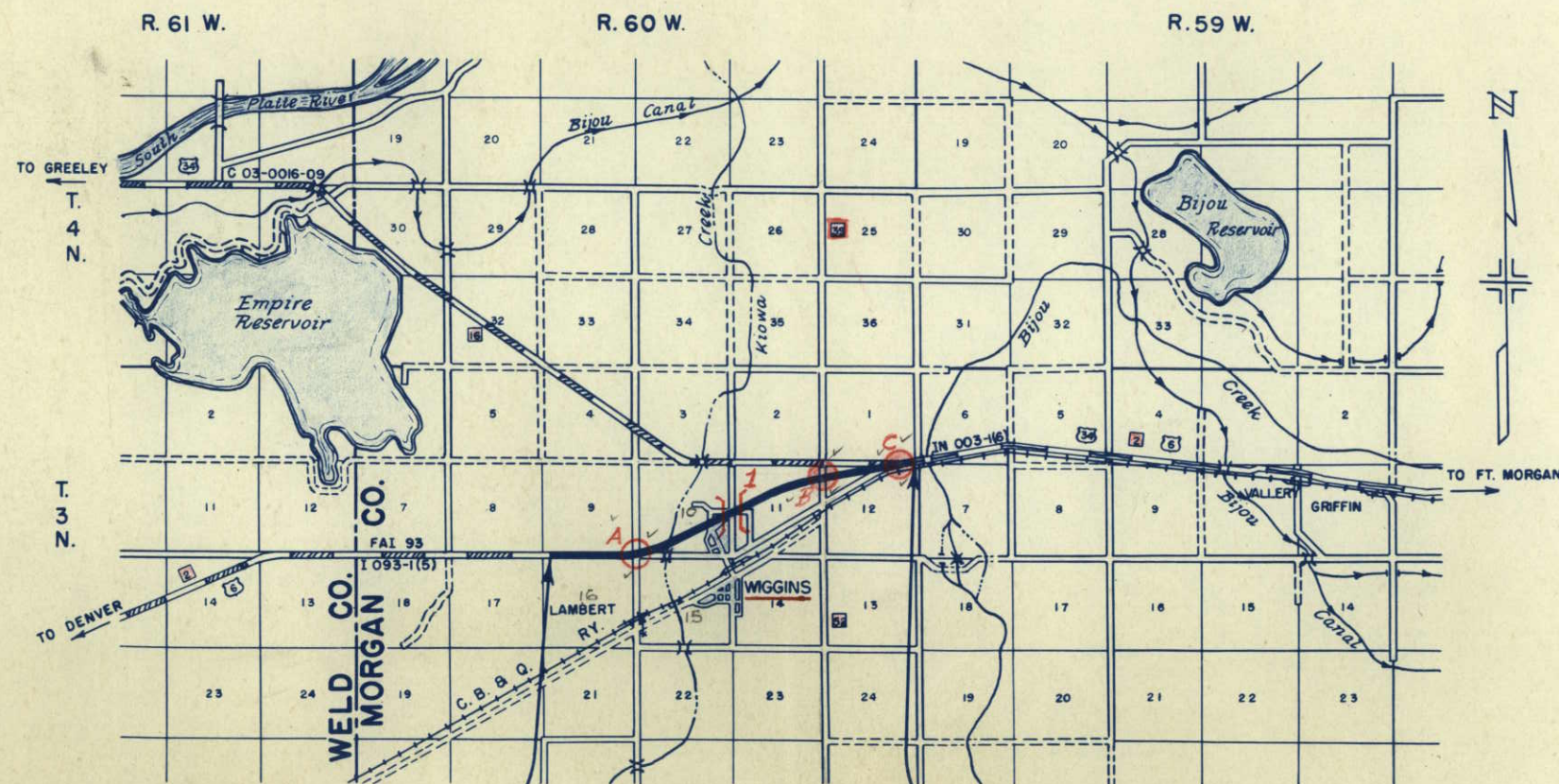

STA. 2465+00 BEGIN I 80S-1(9)59
STA. 2465+00 END I 093-1(5)

STA. 2674+41.5 BK. END I 80S-1(9)59
STA. 2153+10.0 AH. BEGIN IN 003-1(6)



INDEX OF SHEETS

SHEET NO. 1 TITLE SHEET
2-2B TABULATION OF PROPERTIES
3,4A,4B-11 PLAN AND PROFILE SHEETS
SHOWING RIGHT OF WAY
12 OWNERSHIP MAP

R. O. W. TABULATION OF PROPERTIES IN MORGAN COUNTY S.H.No. 2 PROJ. I 80 S-1(9)59

FEDERAL ROAD DIVISION NO.	DISTRICT	PROJ. NO.	SHEET NO.	TOTAL SHEETS
9	COLORADO	180S-1(9) 59	2	

RIGHT OF WAY		REVISIONS	
REMARKS	9-22-58	name on Parcel 7	REC
	12-21-59	name change	REC

PARCEL NO.	OWNER	ADDRESS	LOCATION	AREA IN ACRES							
				PARCEL	TO BE ACQUIRED						
			T. 3 N., R. 60 W., 6th P.M.								
1	ESTA D. PARR & GLENNIE PARR	8201 N. SHERIDAN BLVD. ARVADA, COLO.	SE 1/4 SE 1/4 Sec. 9	5.52	3.62	I					
2	DAVID G. NEB & DORIS LUCILLE NEB	WIGGINS, COLO.	N 1/2 NE 1/4 Sec. 16	18.65	14.77	I					
3	LOUISE WORLEY BUSCH	WIGGINS, COLO.	SW 1/4 SW 1/4 Sec. 10	5.95	3.61	I					
4	R.C. GILLILAND	WIGGINS, COLO.	N 1/2 NW 1/4 Sec. 15	8.63	6.59	I					
5	RAY GILLILAND	WIGGINS, COLO.	E 1/2 SW 1/4 & W 1/2 SE 1/4 Sec. 10	20.74	20.08	I					
			TOWN OF CORONA, COLO. BEING IN E 1/2 SE 1/4 Sec. 10								
6	DOLLIE LESLIE NOW DOLLIE FREEMAN	1525 W. 58 PLACE, LOS ANGELES 15, CALIF.	Lots 6 to 15 incl., Block 14	0.45	0.45	2					
6-A	DOLLIE LESLIE NOW DOLLIE FREEMAN	1525 W. 58 PLACE, LOS ANGELES 15, CALIF.	Lots 34 to 39 incl., Block 14	0.37	0.37						
7	HARVEY LESLIE (Sole heir of MR. & MRS. JOHN LESLIE)	833 E. 25th AVE., DENVER, COLO.	Lot 40, Block 14	0.07	0.07						
8	HARVEY LESLIE	833 E. 25th AVE. DENVER, COLO.	Lots 41 to 47 incl., Block 14	0.43	0.43						
9	FRED L. BROWN, ESTATE % MRS. GEORGIA COOK, ADMINISTRATRIX	25 EVERTS AVE. SCOTCHPLAINS, N.J.	Lots 9 to 14 incl., Block 13	0.40	0.40						
9A	FRED L. BROWN, ESTATE % MRS. GEORGIA COOK, ADMINISTRATRIX	25 EVERTS AVE. SCOTCHPLAINS, N.J.	Lots 5 & 6, Block 13	0.14	0.14						
9B	FRED L. BROWN, ESTATE % MRS. GEORGIA COOK, ADMINISTRATRIX	25 EVERTS AVE. SCOTCHPLAINS N.J.	Lots 39 to 48 incl., Block 13	0.65	0.65						
10	JOSEPHINE W. LUCERO	2014 W. 16th ST. PUEBLO, COLO.	Lots 7 & 8, Block 13	0.14	0.14						
11	HENRY ELLIS COOK & EDNA COOK	WIGGINS, COLO.	Lots 2, 3 & 4, Block 13	0.18	0.18						
12	MRS EUNICE NORRIS	3357 FRANKLIN, DENVER, COLO.	Lots 35 to 38 incl., Block 13	0.23	0.23						
13	GEORGE WASHINGTON BURKS	7165 E. 25AVE. DENVER, COLO.	Lots 9 to 13 incl., Block 12	0.33	0.33						
14	ERNEST ROSENER	409 E. PLATTE AVE. FT. MORGAN, COLO.	Lots 1 to 8 incl., Block 12	0.57	0.57						
14A	ERNEST ROSENER	409 E. PLATTE AVE., FT. MORGAN, COLO.	Lots 36 to 48 incl., Block 12	0.88	0.88						
15	MARY ISABELLE BYRD	3116 K STREET, SAN DIEGO, CALIF	Lot 25, Block 6	0.01	0.01						
16	JUAN CANALES	BOX 669 HALE CENTER, TEXAS	Lots 1 to 12 incl., Block 11	0.85	0.85						

R. O. W. TABULATION OF PROPERTIES IN

MORGAN

COUNTY S.H.No. 2

PROJ. 180S-1(9)59

FEDERAL ROAD DIVISION NO.	DISTRICT	PROJ. NO.	SHEET NO.	TOTAL SHEETS
9	COLORADO	180S-1(9)59	2A	

RIGHT OF WAY

REVISIONS

9-22-58	26	REC.
4-8-68	Add 28A	LB

PARCEL NO.	OWNER	ADDRESS	LOCATION	AREA IN ACRES		REMARKS
				PARCEL	TO BE ACQUIRED	
			T.3 N., R.60 W., 6th P.M. TOWN OF CORONA, COLO. BEING IN E1/2 SE1/4 Sec.10			
16-A	JUAN CANALES	BOX 669 HALE CENTER, TEXAS	Lots 46, 47 & 48, Block 11	0.22	0.22	
16-B	JUAN CANALES	BOX 669 HALE CENTER, TEXAS	Lots 25 & 26, Block 11	0.01	0.01	
17	MIGNON GUTMAN	1281 SO. BEVERLY GLEN BLVD. LOS ANGELES, CALIF.	Lots 37 to 45 incl., Block 11	0.60	0.60	
18	LOUIS P. LYTLE	5591 N. LOGAN ST. DENVER, COLO.	Lots 22, 23 & 24, Block 7	0.14	0.14	
19	MELVIE CLEO HOLLAND RUSSELL	1107 VAN TASSELL, CHEYENNE, WYO.	Lots 25 to 28 incl., Block 7	0.24	0.24	
20	H. I. PICKENS & THELMA PICKENS	WIGGINS, COLO.	Lots 10 to 14 incl., Block 21	0.02	0.02	
20-A	H. I. PICKENS & THELMA PICKENS	WIGGINS, COLO.	Lots 40 to 48 incl., Block 21	0.16	0.16	
21	ERNEST ROSENER	409 E. PLATTE AVE., FT. MORGAN, COLO.	Lots 1 to 20 incl., Block 10	1.18	1.18	
21-A	ERNEST ROSENER	409 E. PLATTE AVE. FT. MORGAN, COLO.	Lots 41 to 48 incl., Block 10	0.38	0.38	
22	ERNEST ROSENER	409 E. PLATTE AVE. FT. MORGAN, COLO.	Lots 19 to 24 incl., Block 8	0.37	0.37	
22 A	ERNEST ROSENER	409 E. PLATTE AVE. FT. MORGAN, COLO.	Lots 25 to 32 incl., Block 8	0.47	0.47	
23	ERNEST ROSENER	409 E. PLATTE AVE. FT. MORGAN, COLO.	BLOCK 9	0.30	0.30	
			T.3 N., R.60 W., 6th P.M.			
24	JOHN J. SCHLAGEL & KATHERINE SCHLAGEL	WIGGINS, COLO.	SE1/4 NE1/4 Sec. 10	0.35	0.12	
25	MARY E. ROSENER	WIGGINS, COLO.	W1/2 Sec. 11	23.43	22.12	
26 Rev.	G. J. ROGERS & ELIZABETH T. ROGERS	WIGGINS, COLO.	NE1/4 Sec. 11	26.39	24.63	
27	J. EARL HANKS & OCIE N. HANKS	2865 DAHLIA ST. DENVER, COLO.	SE1/4 SE1/4 Sec. 2	2.14	0.96	
28	KANE NUKAYA, ETAL.	RT. 2 FT. MORGAN, COLO.	SW1/4 SW1/4 Sec. 1	2.82	1.37	
28 A	SKELLY OIL COMPANY, a Delaware Corp.	TULSA, OKLAHOMA	SW1/4 Sec. 1	0.035	0.035	
29	SUSANNA KRESS	WIGGINS, COLO.	N1/2 NW1/4 Sec. 12	36.02	30.06	
30	HERMAN E. KRESS & MARY L. KRESS	WIGGINS, COLO.	W1/2 NW1/4 Sec. 12	0.08	0.08	
31	J. W. DUNCAN	WIGGINS, COLO.	NE1/4 NW1/4 Sec. 12	0.95	0.95	
32	WILLIS DALLESE	466 HAZEL AVE. MILLBRAE, CALIF.	SW1/4 SE1/4 Sec. 1	2.79	1.93	
33	GRACE M. DUNCAN	WIGGINS, COLO.	N1/2 NE1/4 Sec. 12	5.78	3.68	

R. O. W. TABULATION OF PROPERTIES IN MORGAN COUNTY S.H. No. 2 PROJ. 180S - 1(9)59

FEDERAL ROAD DIVISION NO.	DISTRICT	PROJ. NO.	SHEET NO.	TOTAL SHEETS
9	COLORADO	180S-1(9)59	28	

RIGHT OF WAY			REVISIONS	
			9-22-58 E4A B E4a	REC
			10-7-58 added E-1a & E-26a	
			Deleted E-26	REC
			12-21-59 Deleted E-28	REC

PARCEL NO.	OWNER	ADDRESS	LOCATION	AREA IN ACRES							REMARKS
					PARCEL	TO BE ACQUIRED					
			T.3 N., R. 60. W., 6th P.M.								
E-1a	ESTA D. PARR & GLENNIE PARR	% J. FREDRICK SCHNEIDER, MAJESTIC BLDG., DENVER, COLO.	SE 1/4 SE 1/4 Sec. 9		0.39	0.39					TEMPORARY EASEMENT
E-3a	LOUISE WORLEY BUSCH	WIGGINS, COLO.	SW 1/4 SW 1/4 Sec. 10		0.44	0.44					TEMPORARY EASEMENT
E-3b	LOUISE WORLEY BUSCH	WIGGINS, COLO.	SW 1/4 SW 1/4 Sec. 10		7.11	7.11					TEMPORARY EASEMENT
E-3B	DELETED										
E-3A	LOUISE WORLEY BUSCH	WIGGINS, COLO.	SW 1/4 SW 1/4 Sec. 10		0.37	0.37	I				PERMANENT EASEMENT
E-4aRev.	R. C. GILLILAND	WIGGINS, COLO.	N 1/2 NW 1/4 Sec. 15		3.51	3.51					TEMPORARY EASEMENT
E-4ARev.	R. C. GILLILAND	WIGGINS, COLO.	N 1/2 NW 1/4 Sec. 15		11.74	11.43	I				PERMANENT EASEMENT
E-5a	RAY GILLILAND	WIGGINS, COLO.	SE 1/4 SW 1/4 Sec. 10		0.51	0.51					TEMPORARY EASEMENT
E-5A	RAY GILLILAND	WIGGINS, COLO.	SE 1/4 SW 1/4 Sec. 10		7.08	7.08	I				PERMANENT EASEMENT
E-25	MARY E. ROSENER	WIGGINS, COLO.	SE 1/4 NW 1/4 Sec. 11		0.19	0.19					PERMANENT EASEMENT
E-26	DELETED										
E-28	DELETED										
E-26a	G. J. ROGERS & ELIZABETH T. ROGERS	WIGGINS, COLO.	NE 1/4 Sec. 11		0.56	0.56					TEMPORARY EASEMENT

Note:

Alignment and Grades as shown are subject to modification during construction after approval by the Denver Office.

Soil data shown on the plans is obtained from best available testing laboratory information. This information is shown for convenience of the Contractor and the Department does not guarantee the accuracy of these tests. If materials not conforming to the data on plans are encountered during construction the grading plan shown on plans will be modified where necessary to secure dense, stable embankments.

Fencing, R.O.W. Markers, etc., are tabulated on sheet No.

Morgan County R.E.A.

S.W. 1/4 Sec. 9, T. 3 N., R. 60 W.

SE 1/4 Sec. 9

FED. ROAD DIV. NO.	DIST.	PROJ. NO.	SHEET NO.	TOTAL SHEETS
9	COLO.	I 80S-1 (9) 59	3	

RIGHT OF WAY

REVISIONS

1 ESTA D. PARR &
GLENNIE PARR
8201 No. Sheridan Blvd
ARVADA, COLO.

2 DAVID G. NEB &
DORIS LUCILLE NEB
WIGGINS, COLO.

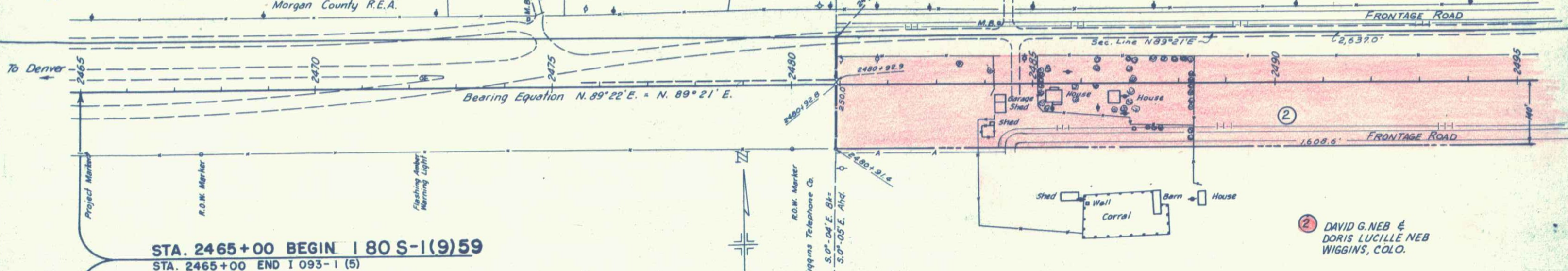

STA. 2465+00 BEGIN I 80 S-1 (9) 59
STA. 2465+00 END I 093-1 (5)

N.W. 1/4 Sec. 16

NE 1/4 Sec. 16

NO. 116-35' ST. 0.0-3.0
SIMILAR TO NO. 99
L.L. & R.V. P.L. & N.P. A-2(10)
-200% ± 5 R.E. 59

NO. 117-30' ST. 0.0-3.0
SIMILAR TO NO. 16
R.E. 59 A-2(10)

NO. 118-35' ST. 0.0-3.0
SIMILAR TO NO. 16
R.E. 59 A-2(10)

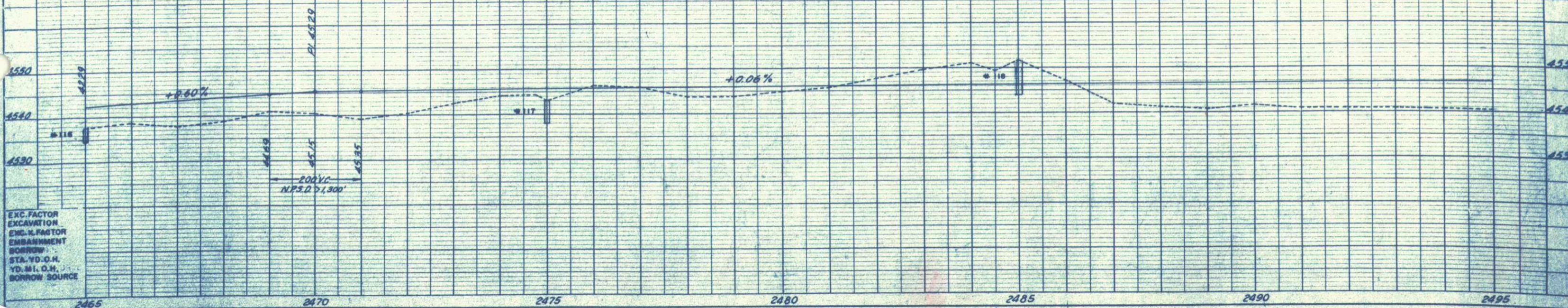

EXC. FACTOR
EXCAVATION
EMBANKMENT
BORROW
STA. YD. O.H.
YD. MI. O.H.
BORROW SOURCE

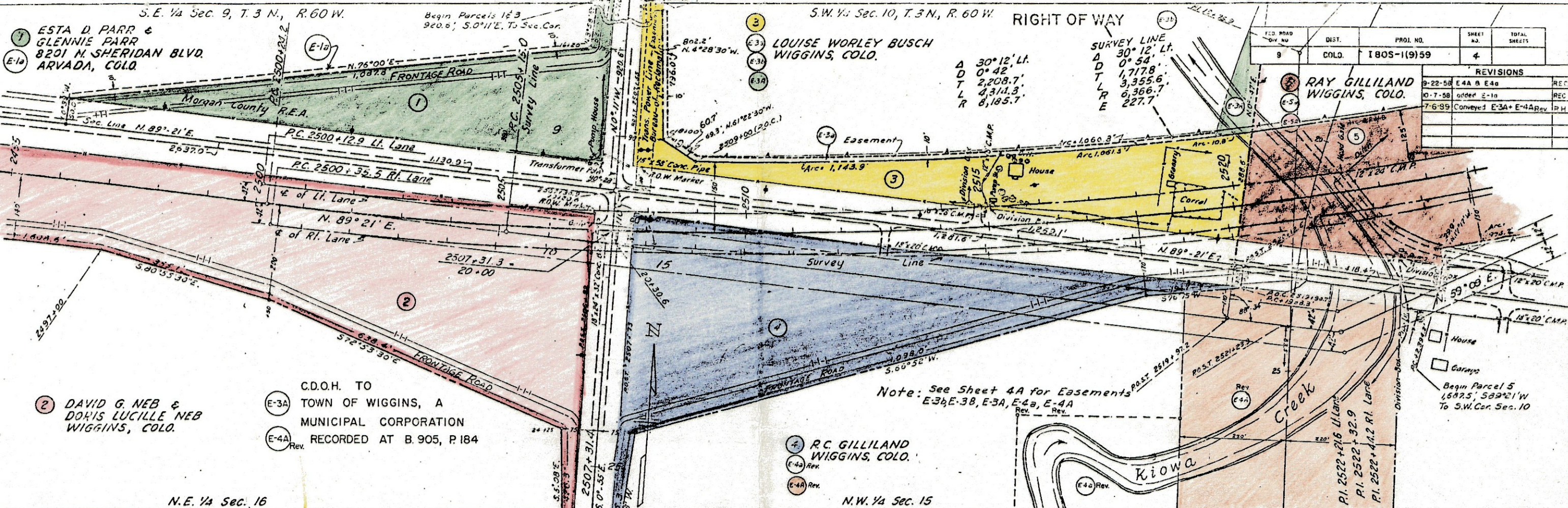

REVISED	DIST.	PROJ. NO.	SHEET NO.	TOTAL SHEETS
9	COLO.	1805-1(9)59	4	

REVISIONS	
9-22-58	E 4A & E 4b
10-7-58	added E-1a
7-6-59	Conveyed E-3A & E-4A Rev

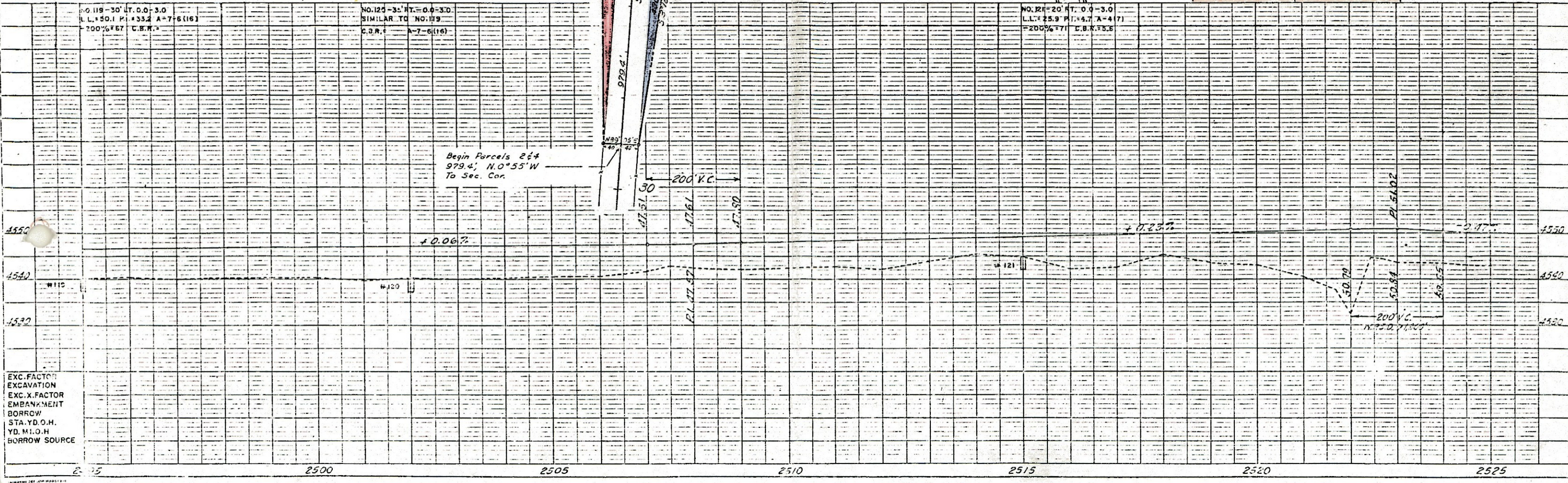

FED. ROAD REC. NO.	DIVISION	PROJ. NO.	SHEET NO.	TOTAL SHEETS
9	COLO.	1805-1(9)59	4-A	

RIGHT OF WAY

REVISIONS		
9-22-58	E4A & E4B	REC
12-21-59	Parcel Maps	REC
1-12-60	added 11/10/59	REC
7-6-69	Change E4A, E4B, E4C, E4D	REV

- (E-3A)
- (E-4A) Rev.
- (E-5A)

C.D.O.H. TO THE TOWN OF WIGGINS,
A MUNICIPAL CORPORATION
RECORDED AT B. 905, P. 184

STA. 10+00 Channel Change =
P.I. 28+75.2 CHANNEL FLY LINE LT.

(E-5B) LOUISE WORLEY BUSCH
WIGGINS, COLO.

SW 1/4 Sec 10 T.3N., R.60W.

A = 38°21'
D = 3°00'
T = 664.2'
L = 1278.3'
R = 1910.0'

A = 23°12'30"
D = 2°00'
T = 588.3'
L = 1160.4'
R = 2865.0'

Rev. E-4A Rev. E-4B
R.C. GILLILAND
WIGGINS, COLO.

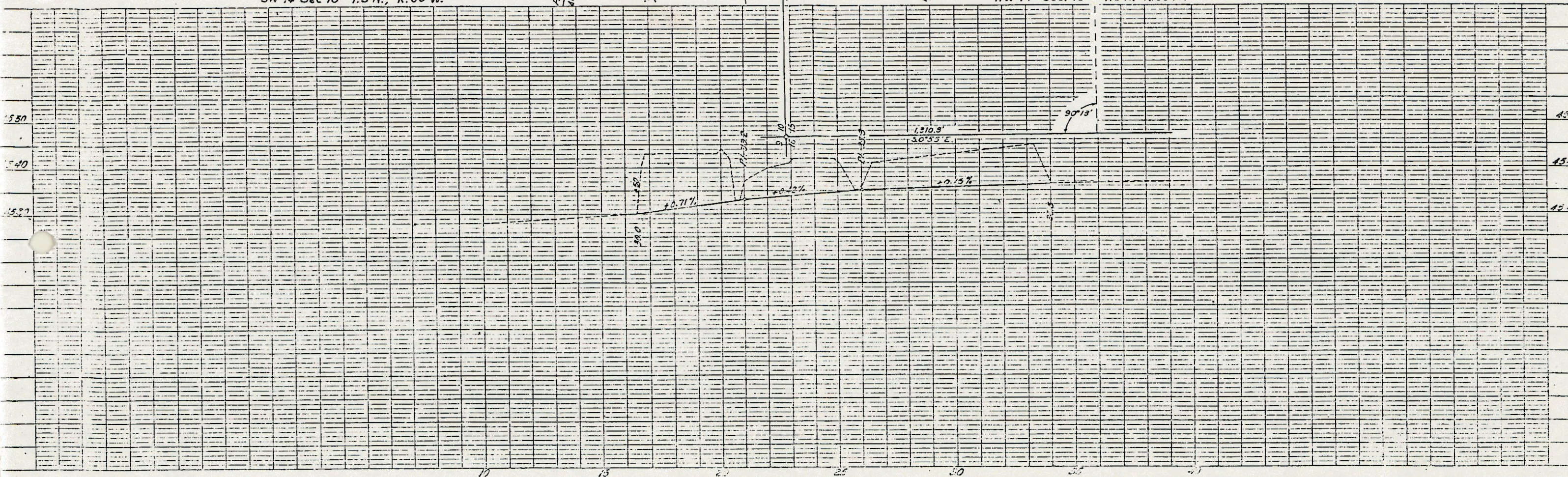

FEDERAL ROAD DISTRICT NO.	DIVISION	PROJ. NO.	SHEET NO.	TOTAL SHEETS
1	COLORADO	1805-1(9)59	43	

REVISIONS		
DATE	DESCRIPTION	BY
1-12-60	added sh 4B	REC
7-6-89	Conveyed E-2A, E-4A, E-5A	R.H.

- E-3A

E-4A

E-5A
- C.D.O.H. TO THE TOWN OF WIGGINS,

A COLORADO CORPORATION

RECORDED AT B.905, P.184

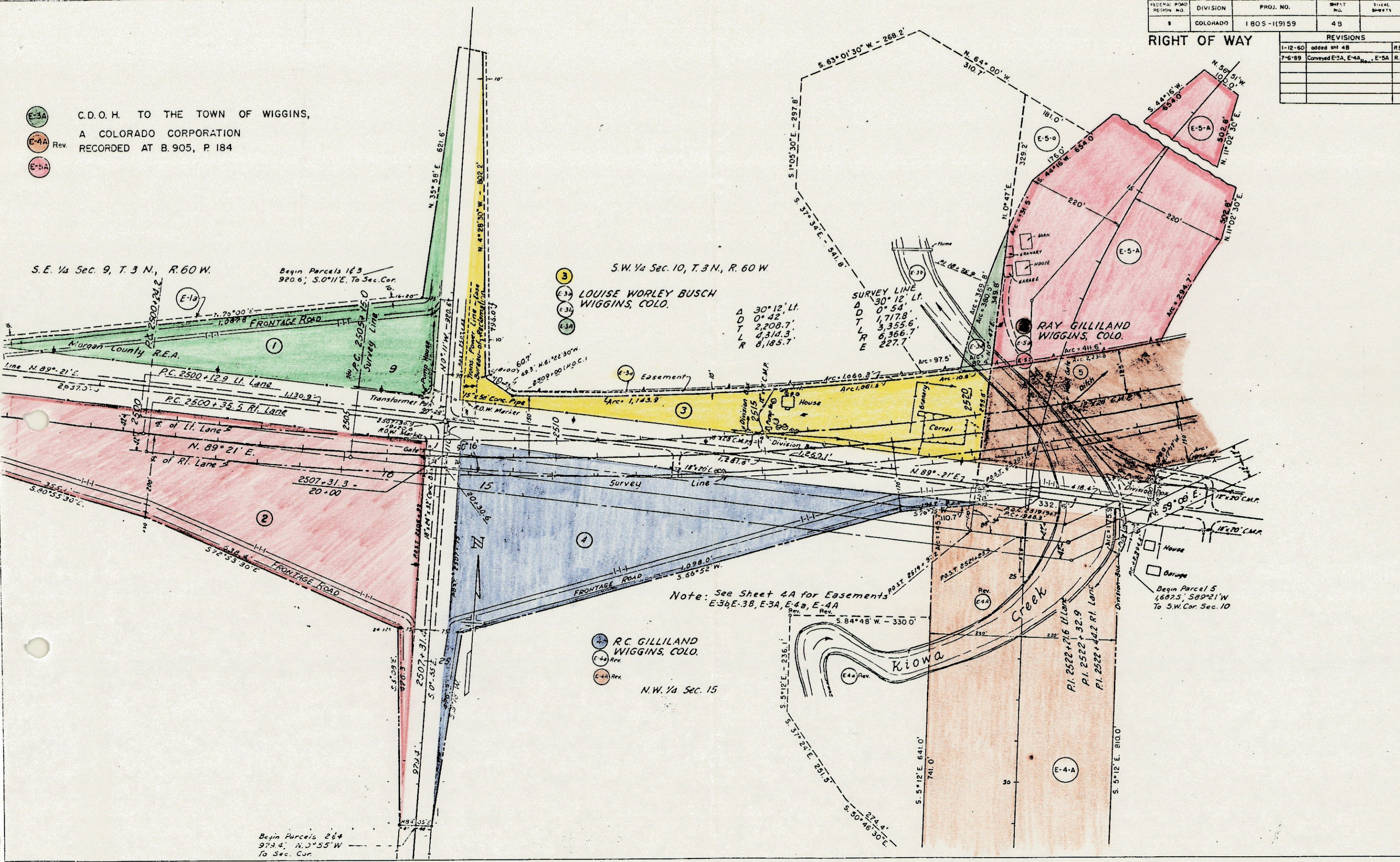

Note: See Sheet 4A for Easements
E-3b, E-3B, E-3A, E-4a, E-4A

S.W. 1/4 Sec. 10, T. 3 N., R. 60 W.

SURVEY LINE
Δ 30° 12' LT.
D 0° 54'
T 1,717.8'
L 3,355.6'
R 6,366.7'
E 227.7'

PROJECTED LINE
Δ 30° 12' LT.
D 0° 42'
T 2,208.7'
L 4,314.3'
R 8,185.7'

5 RAY GILLILAND
WIGGINS, COLO.

REVISIONS	
9-22-58	name on Parcel 7
12-21-59	name change

RIGHT OF WAY

FED. ROAD DIV. NO.	DIST.	PROJ. NO.	SHEET NO.	TOTAL SHEETS
9	COLO.	I 805-1(9)59	5	

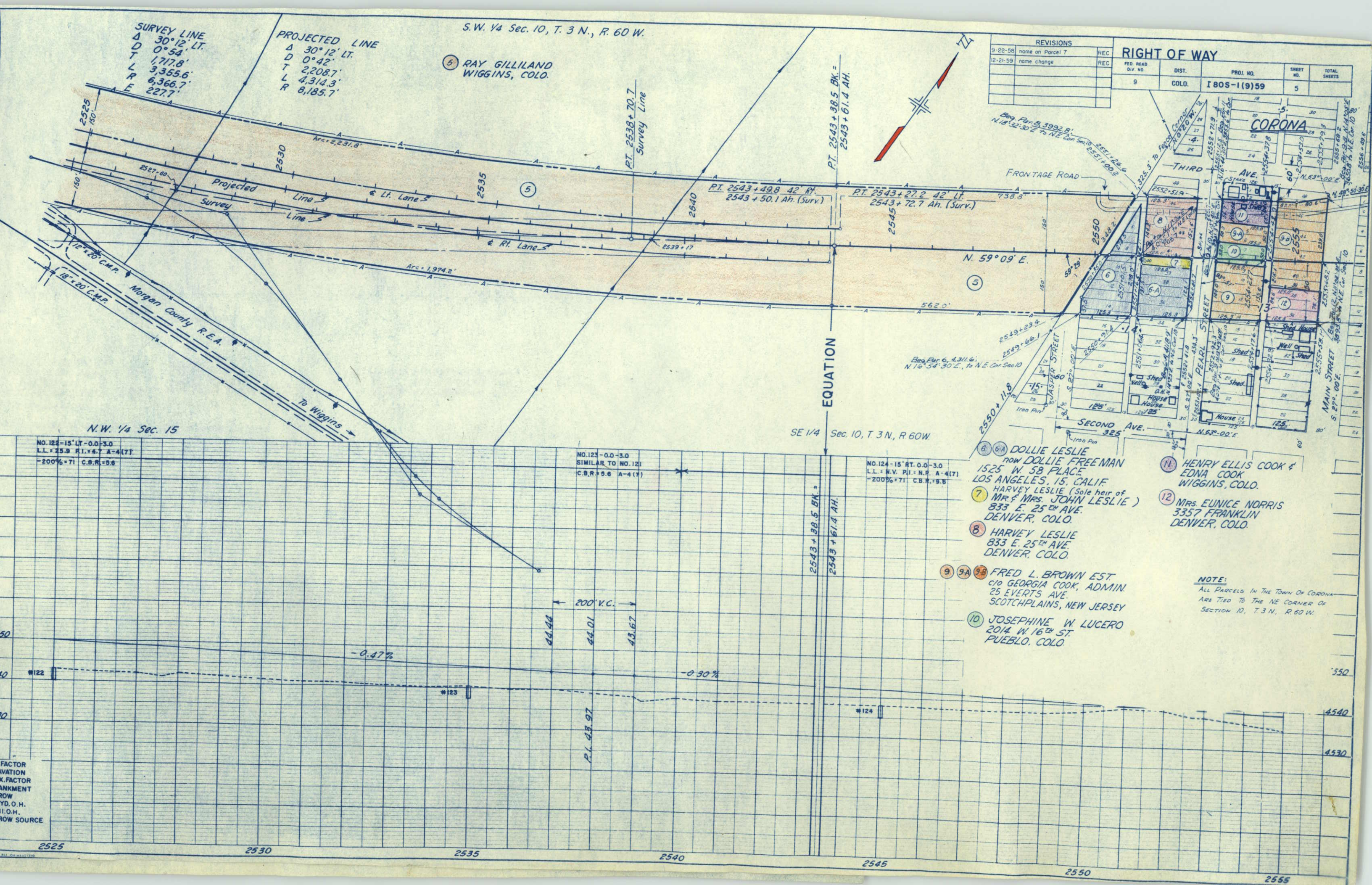

6 DOLLIE LESLIE
now DOLLIE FREEMAN
1525 W 58 PLACE
LOS ANGELES, 15, CALIF
7 HARVEY LESLIE (Sole heir of
MR. & MRS. JOHN LESLIE)
833 E. 25TH AVE.
DENVER, COLO.
8 HARVEY LESLIE
833 E. 25TH AVE.
DENVER, COLO.
9, 9A, 9B FRED L. BROWN EST.
c/o GEORGIA COOK, ADMIN.
25 EVERTS AVE.
SCOTCHPLAINS, NEW JERSEY
10 JOSEPHINE W. LUCERO
2014 W 16TH ST.
PUEBLO, COLO.

11 HENRY ELLIS COOK &
EDNA COOK
WIGGINS, COLO.
12 MRS. EUNICE NORRIS
3357 FRANKLIN
DENVER, COLO.

NOTE:
ALL PARCELS IN THE TOWN OF CORONA
ARE TIED TO THE NE CORNER OF
SECTION 10, T. 3 N., R. 60 W.

FACTOR
AVATION
K.FACTOR
ANKMENT
ROW
YD.O.H.
I.O.H.
ROW SOURCE

S.E. 1/4 Sec. 10, T.3 N., R. 60 W.

N.W. 1/4 Sec. 11, T.3 N., R. 60 W.

FED. ROAD DIV. NO.	DIST.	PROJ. NO.	SHEET NO.	TOTAL SHEETS
9	COLO.	I 805-1(9)59	6	

REVISIONS	
8-20-58	Added Detail A
12-21-59	name change

RIGHT OF WAY

25 MARY E. ROSENER WIGGINS, COLO.

24 JOHN J. SCHLAGEL & KATHERINE SCHLAGEL WIGGINS, COLO.

NOTE:
ALL PARCELS IN THE TOWN OF CORONA ARE TIED TO THE NE CORNER SECTION 10, T.3 N., R.60 W.

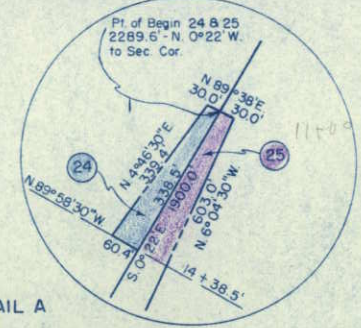

15 MARY ISABELLE BYRD
3116 K STREET
SAN DIEGO, CALIF.

16A, 16B JUAN CANALES
BOX 669
HALE CENTER, TEXAS

21, 21A ERNEST ROSENER
409 E. PLATTE AVE.
FT. MORGAN, COLO.

17 MIGNON GUTMAN
1281 So. Beverly Glen BLVD
LOS ANGELES, CALIF.

18 LOUIS P. LYTLE
5591 N. LOGAN ST.
DENVER 16, COLO.

19 MELVIE CLEO HOLLAND RUSSELL
1107 VAN TASSELL
CHEYENNE, WYO.

20, 20A H.I. PICKENS & THELMA PICKENS WIGGINS, COLO.

9A, 9B FRED L. BROWN, EST
C/O GEORGIA COOK, ADMINISTRATIX
25 EVERTS AVE.
SCOTCHPLAINS, NEW JERSEY

10 JOSEPHINE W. LUCERO
2014 W. 16th ST.
PUEBLO, COLO.

11 HENRY ELLIS COOK & EDNA COOK WIGGINS, COLO.

12 MRS. EUNICE NORRIS
3357 FRANKLIN
DENVER, COLO.

13 GEORGE WASHINGTON BURKS
7165 E. 25 AVE.
DENVER 16, COLO.

14, 14A ERNEST ROSENER
409 E. PLATTE AVE.
FT. MORGAN, COLO.

FACTOR
ATION
FACTOR
IKMENT
DW
D.O.H.
I.O.H
DW SOURCE

2555 2560 2565 2570 2575 2580 2585

N.W. 1/4 Sec. 11, T.3 N., R. 60 W.

N.E. 1/4 Sec. 11, T.3 N., R.60 W.

(E-25) (25) MARY E. ROSENER
WIGGINS, COLO.

DELETED
(E-26) (26) G.J. ROGERS &
Rev. ELIZABETH T. ROGERS
(E-26a) WIGGINS, COLO.

FED. ROAD DIV. NO.	DIST.	PROJ. NO.	SHEET NO.	TOTAL SHEETS
9	COLO.	[80S-1(9)59	7	

RIGHT OF WAY

REVISIONS		
DATE	BY	RE.C.
9-22-58	26	
10-7-58	Deleted E-26 added E-26a	REC

P.I. 2615 + 77.4

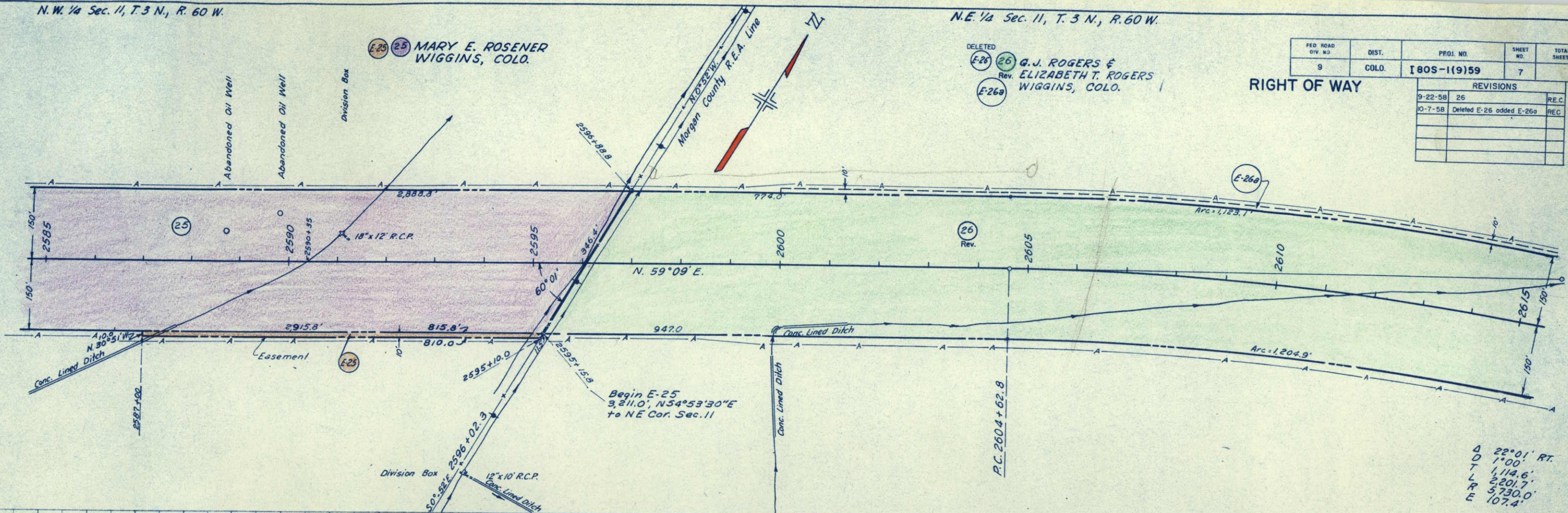

NO. 129 - 15' LT. 0.0 - 3.0
SIMILAR TO NO. 127
R=62 A=2-4(0)

NO. 130 - 0.0 - 3.0
SIMILAR TO NO. 127
R=62 A=2-4(0)

NO. 131 - 20' RT. 0.0 - 5.0
SIMILAR TO NO. 128
L.L. = H.V.P. = N.P.
-200% +10 A=3(0)
R=62

CTOR
TION
FACTOR
KMENT
V
O.H.
O.H.
Y SOURCE

2585 2590 2595 2600 2605 2610 2615

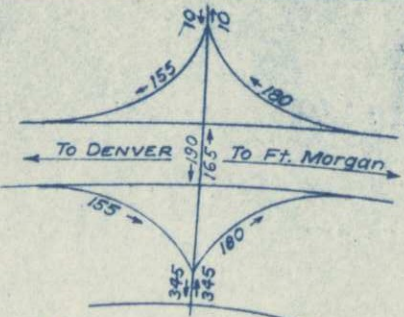

TRAFFIC LEGEND
 Design Hourly Volume 14%.
 Traffic volumes using structure year 1975.
 Maximum estimate N.B. 165; S.B. 190.
 Assumption: Access east of Roggen constructed for minimum service.

TURNING MOVEMENT COUNT
 Interchange west of Roggen

REVISIONS		REC.	FEDERAL ROAD DISTRICT	PROJ. NO.	SHEET NO.	TOTAL SHEETS
2-17-59	Rev. access line	14	CEB	COLORADO I 805-1 (13) 41	8-A	
9-8-59	Topog.					

A	B	C	D	E	F	G
$\Delta = 93^{\circ}52'$	$\Delta = 57^{\circ}19'$	$\Delta = 78^{\circ}23'$	$\Delta = 69^{\circ}40'$	$\Delta = 90^{\circ}00'$	$\Delta = 52^{\circ}54'$	$\Delta = 39^{\circ}50'$
$\Delta = 19^{\circ}06'$	$\Delta = 19^{\circ}06'$	$\Delta = 19^{\circ}06'$	$\Delta = 19^{\circ}06'$	$\Delta = 18^{\circ}06'$	$\Delta = 19^{\circ}06'$	$\Delta = 19^{\circ}06'$
$\Delta = 55^{\circ}40'$	$\Delta = 19^{\circ}07'$	$\Delta = 40^{\circ}11'$	$\Delta = 31^{\circ}28'$	$\Delta = 51^{\circ}48'$	$\Delta = 14^{\circ}42'$	$\Delta = 21^{\circ}38'$
$R = 150.00'$	$R = 150.00'$	$R = 150.00'$	$R = 150.00'$	$R = 150.00'$	$R = 150.00'$	$R = 150.00'$
$R = 50.00'$	$R = 50.00'$	$R = 50.00'$	$R = 50.00'$	$R = 50.00'$	$R = 50.00'$	$R = 50.00'$
$T = 83.73'$	$T = 60.73'$	$T = 75.57'$	$T = 69.00'$	$T = 85.72'$	$T = 58.08'$	$T = 62.37'$
$Off = 5.00'$	$Off = 5.00'$	$Off = 5.00'$	$Off = 5.00'$	$Off = 5.00'$	$Off = 5.00'$	$Off = 5.00'$

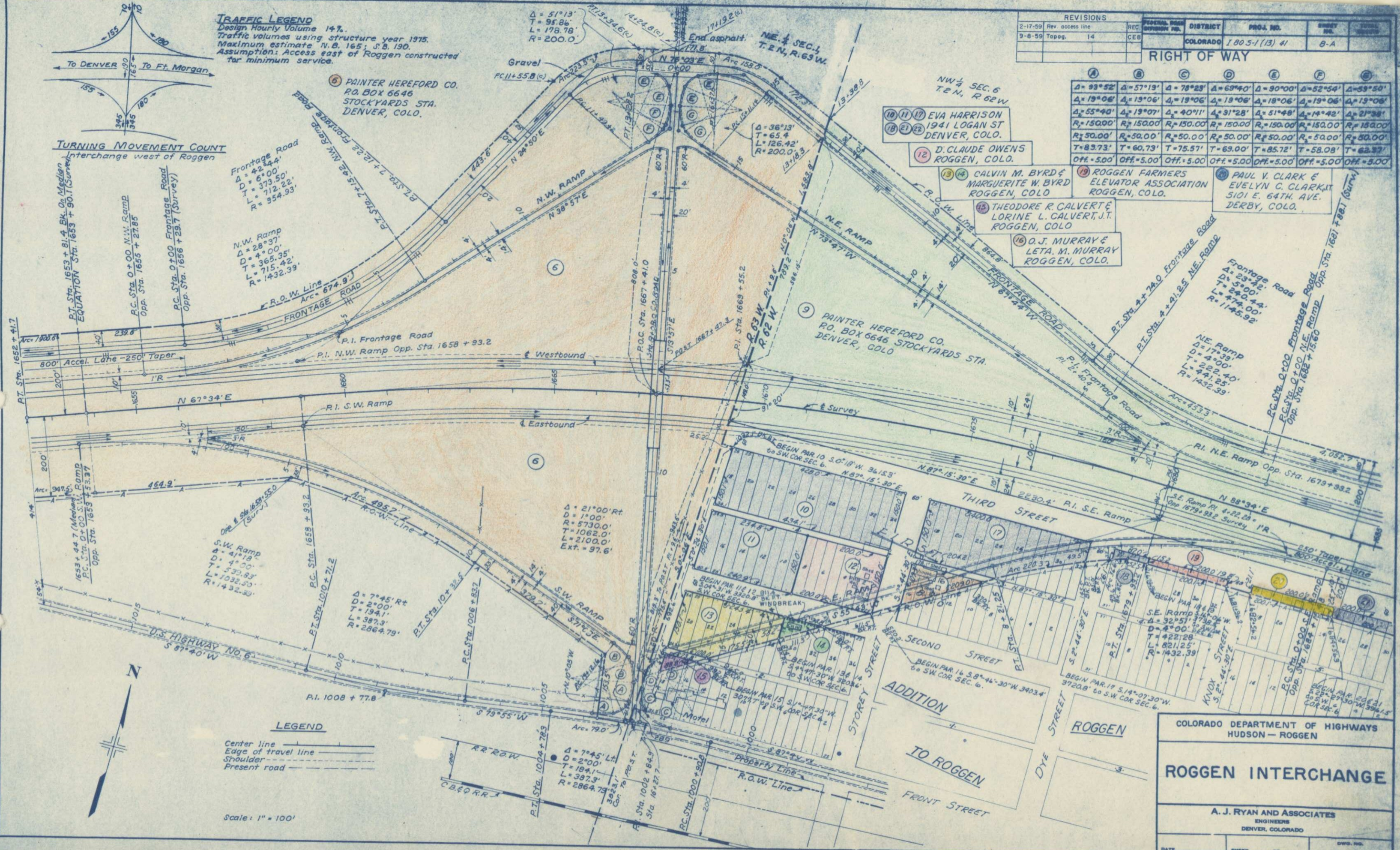

LEGEND
 Center line
 Edge of travel line
 Shoulder
 Present road

Scale: 1" = 100'

COLORADO DEPARTMENT OF HIGHWAYS
 HUDSON - ROGGEN

ROGGEN INTERCHANGE

A. J. RYAN AND ASSOCIATES
 ENGINEERS
 DENVER, COLORADO

DATE: _____ SHEET: _____ OF _____ DWS: PDS

N.E. 1/4 Sec. 11, T.3 N., R. 60 W.

SEE SHEET 10 FOR PARCELS 27 & 28

S.W. 1/4 Sec. 1, T.3 N., R. 60 W.
P.C. 2111+47.3

REVISIONS		REC	REV	DATE	BY	REASON
2-21-59	Deleted E-28	REC	9-22-58	26		
10-7-58	Deleted E-26 added E-26a	REC	9-22-58	26		
FED. ROAD DIV. NO.	DIST.	PROJ. NO.	SHEET NO.	TOTAL SHEETS		
9	COLO.	I 80S-1(9)59	8			

RIGHT OF WAY

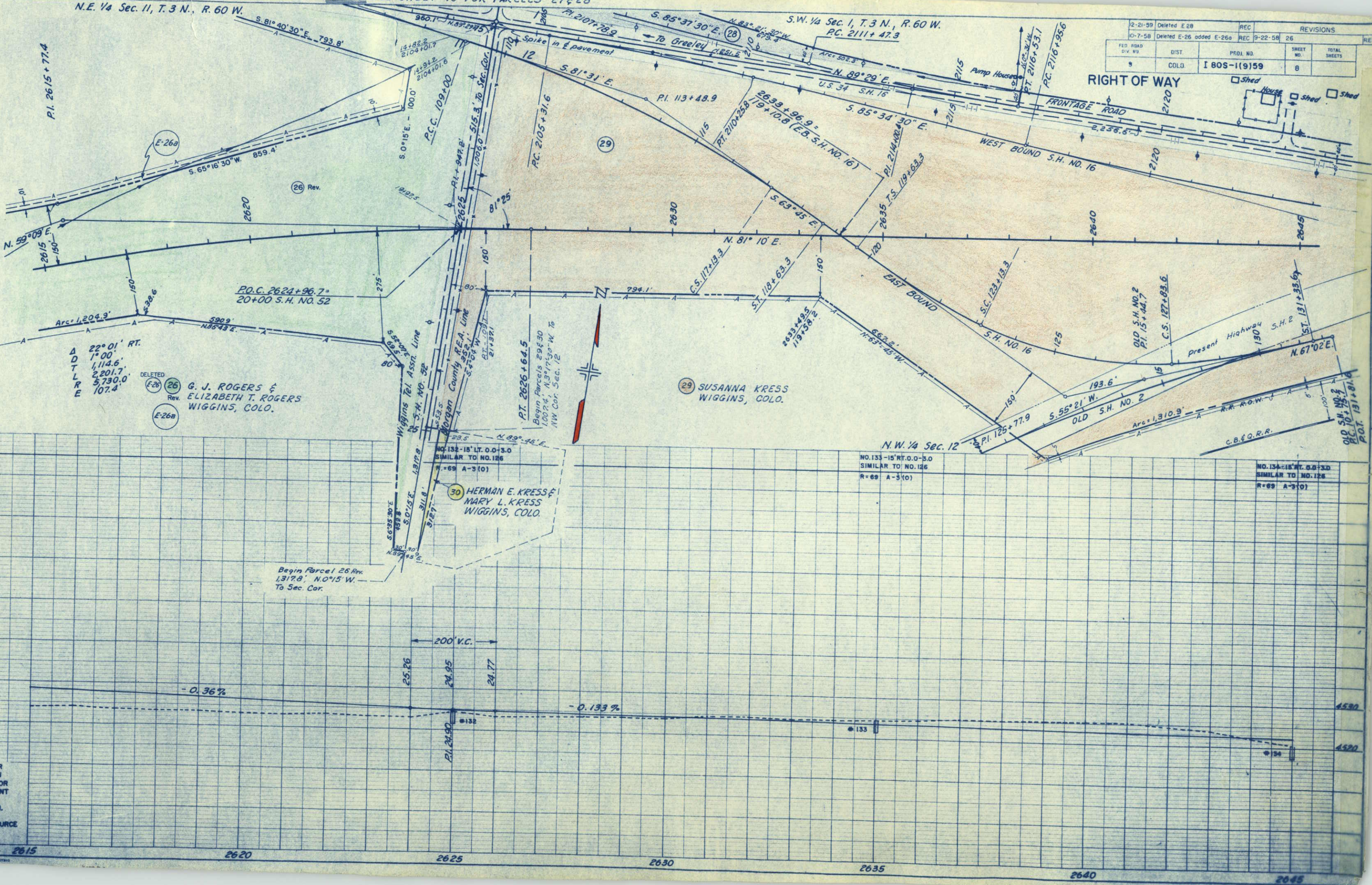

SW 1/4, Sec. 1, T.3 N., R.60 W.

S.E. 1/4 Sec. 1, T.3 N., R.60 W.

FED. ROAD DIV. NO.	DIST.	PROJ. NO.	SHEET NO.	TOTAL SHEETS
9	COLO.	I 80S-1(9)59	9	

RIGHT OF WAY

REVISIONS		
NO.	DATE	DESCRIPTION
12-21-59		access

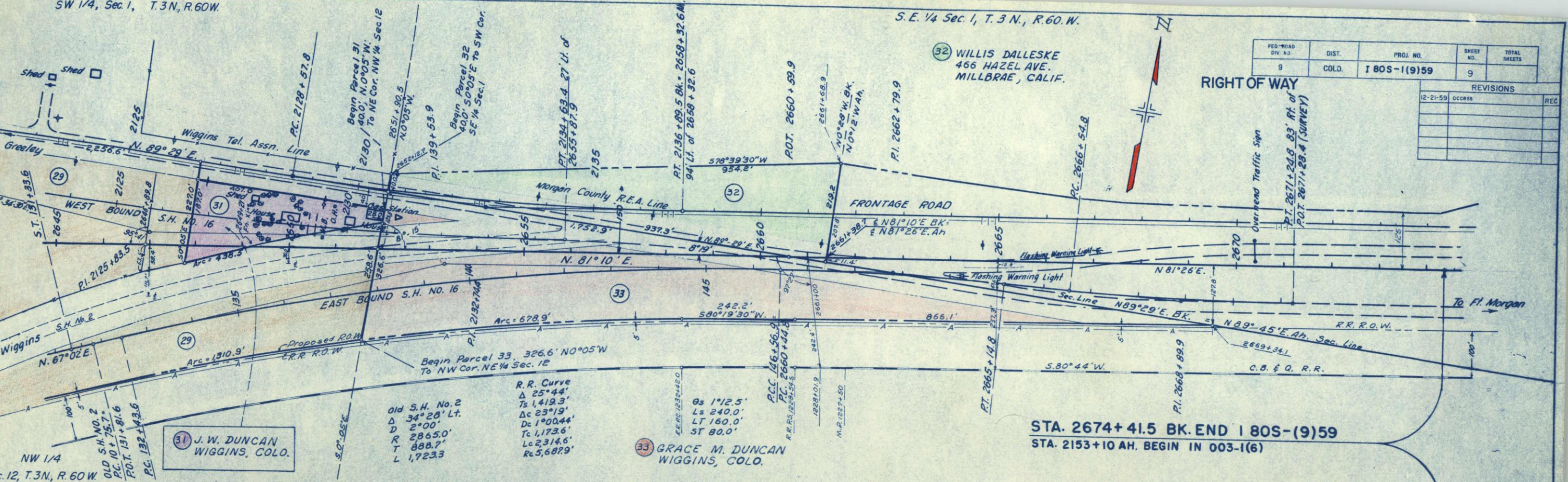

STA. 2674+41.5 BK. END I 80S-(9)59
STA. 2153+10 AH. BEGIN IN 003-1(6)

N.E. 1/4 Sec. 12, T.3 N., R.60 W.

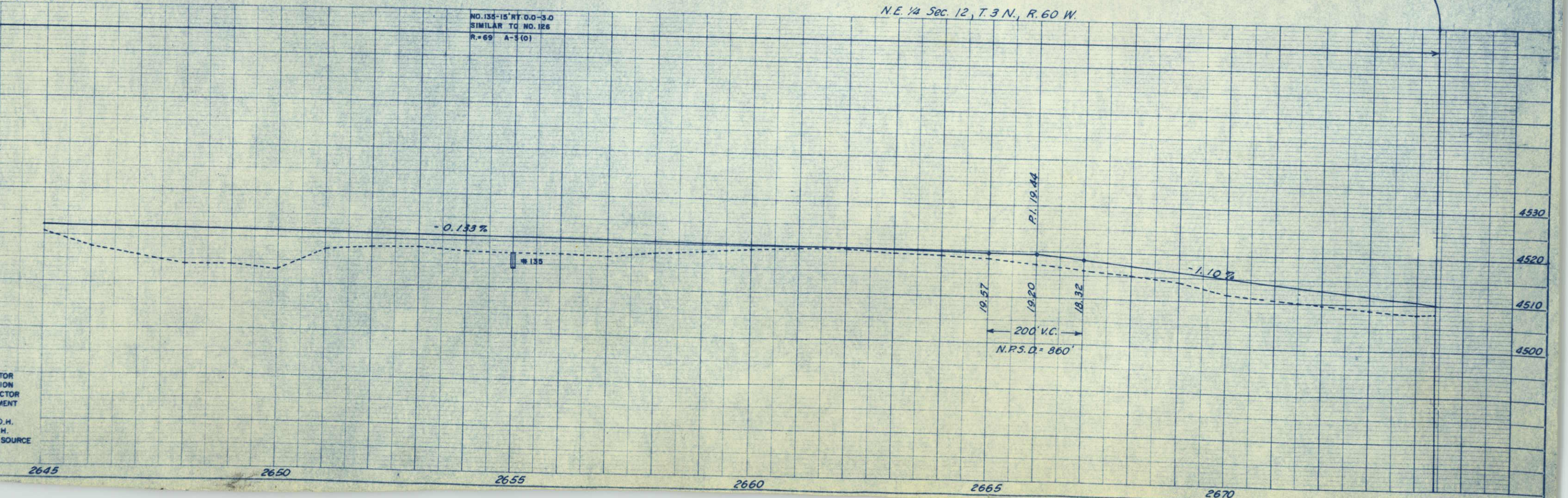

SE 1/4 Sec. 2, T. 3 N., R. 60 W.

Begin Parcels 27 & 28
482.2' 50°15' E. to Sec. Cor.

SW 1/4 Sec. 1
T. 3 N., R. 60 W.

DETAILS OF INTERSECTION STA. 2610 + TO STA. 2674 +

FEDERAL ROAD REGION NO.	DIVISION	PROJ. NO.	SHEET NO.	TOTAL SHEETS
9	COLORADO	I 80 S-1(9) 59	10	

RIGHT OF WAY

REVISIONS		
9-22-58	26	REC
10-7-58	Deleted E-26 & added E-26a	REC
10-14-58		REC
12-21-59	Deleted E-28	REC
4-8-68	Add 28A	LB

CURVE DATA

CURVE	Δ	RADIUS	CURVE	Δ	RADIUS
A	18°12'	150'	O	13°35'	200'
B	53°36'	50'	P	39°24'	75'
C	18°12'	150'	R	19°48'	150'
D	48°48'	50'	S	58°54'	40'
E	43°	60'	T	23°25'	120'
F	51°	60'	U	66°36'	35'
G	29°	100'	V	19°05'	150'
H	126°	0'	W	44°21'	50'
I	97°	20'	X	18°12'	150'
J	31°	60'	Y	61°05'	50'
K	41°	60'			
L	19°05'	150'			
M	43°20'	50'			
N					

FRONTAGE ROAD
Δ 5°03'30" Lt.
D 1°00'
T 253.1'
L 505.8'
R 5,730.0'

S.H. NO. 16
EAST BOUND
Δ 49°13' Lt.
D 614.6'
T 28°13'
Dc 6°00'
Tc 240.0'
Lc 470.3'
Rc 955.0'

SKELLY OIL COMPANY

KANE NUKAYA
JIMMY HAJIME NUKAYA
& WILLIAM M. NUKAYA
RT. 2
FT. MORGAN, COLO.

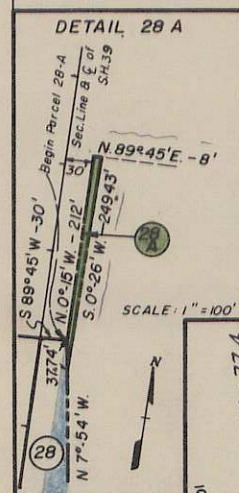

G.J. ROGERS &
ELIZABETH T. ROGERS
WIGGINS, COLO.

HERMAN E. KRESS
& MARY L. KRESS
WIGGINS, COLO.

LEGEND

- Edge of Roadway
- Edge of Shoulder
- Center Line
- Direction of Traffic

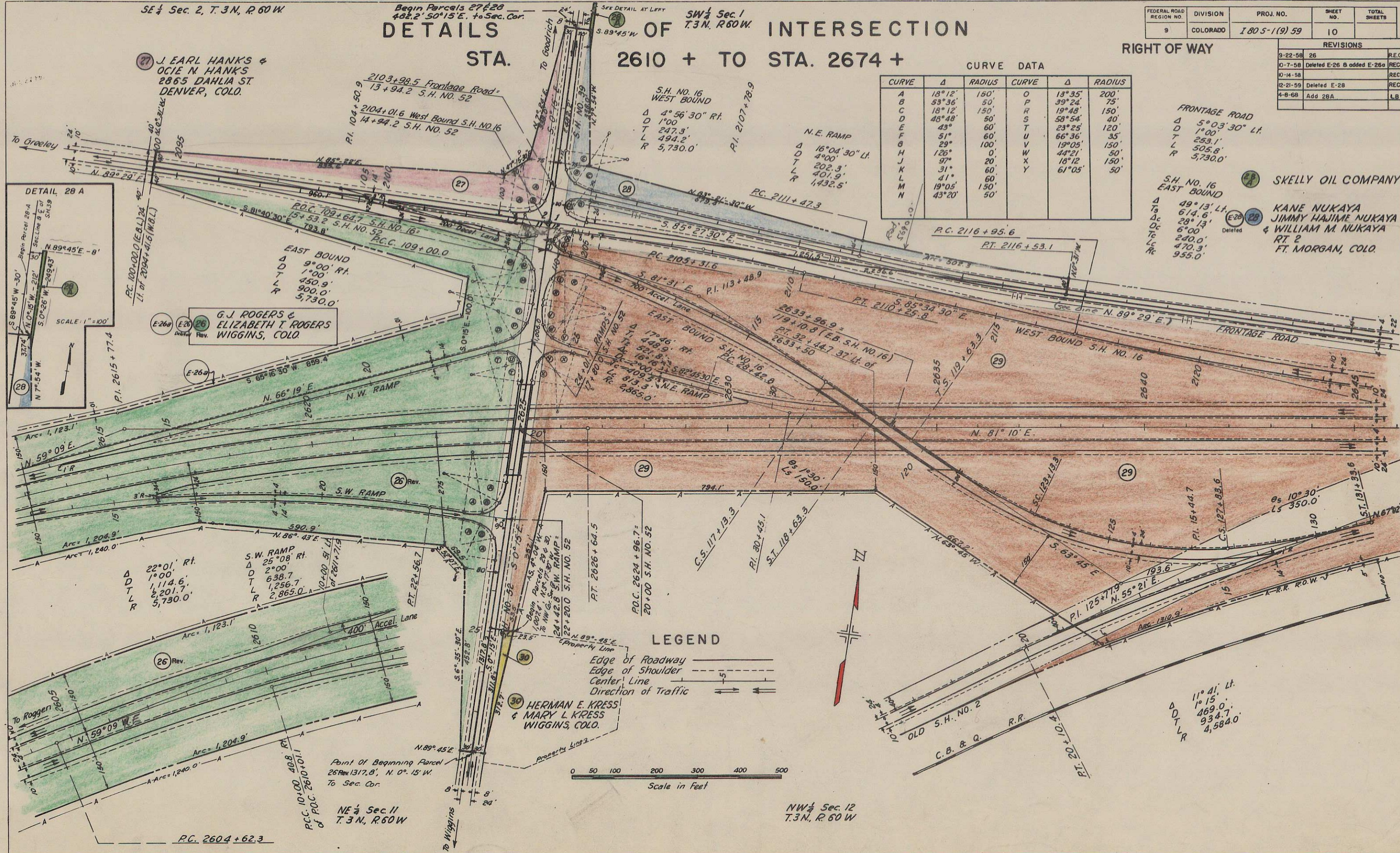
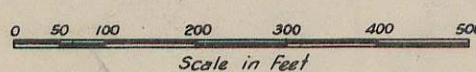

SE 1/4 Sec. 2, T. 3 N, R. 60 W

Begin Parcels 27 & 28
482.2' 50° 15' E. to Sec. Cor.

DETAILS
STA.

SW 1/4 Sec. 1
T. 3 N, R. 60 W.

2610 + TO STA. 2674 +

INTERSECTION

FEDERAL ROAD REGION NO.	DIVISION	PROJ. NO.	SHEET NO.	TOTAL SHEETS
9	COLORADO	I 80 S-1(9) 59	10	

RIGHT OF WAY

REVISIONS		
9-22-58	26	REC
10-7-58	Deleted E-26 & added E-26a	REC
10-14-58		REC
12-21-59	Deleted E-28	REC
4-8-68	Add 28A	LB

CURVE DATA

CURVE	Δ	RADIUS	CURVE	Δ	RADIUS
A	18° 12'	150'	O	13° 35'	200'
B	53° 36'	50'	P	39° 24'	75'
C	18° 12'	150'	R	19° 48'	150'
D	48° 48'	50'	S	58° 54'	40'
E	43°	60'	T	23° 25'	120'
F	51°	60'	U	66° 36'	35'
G	29°	100'	V	19° 05'	150'
H	126°	0'	W	44° 21'	50'
I	97°	20'	X	18° 12'	150'
J	31°	60'	Y	61° 05'	50'
K	41°	60'			
L	19° 05'	150'			
M	43° 20'	50'			
N					

FRONTAGE ROAD
Δ 5° 03' 30" Lt.
D 1° 00'
T 253.1'
L 505.8'
R 5,730.0'

S.H. NO. 16
EAST BOUND
Δ 49° 13' Lt.
Dc 614.6'
Dc 28° 13'
Dc 6° 00'
Tc 240.0'
Lc 470.3'
Rc 955.0'

SKELLY OIL COMPANY

KANE NUKAYA
JIMMY HAJIME NUKAYA
& WILLIAM M. NUKAYA
RT. 2
FT. MORGAN, COLO.

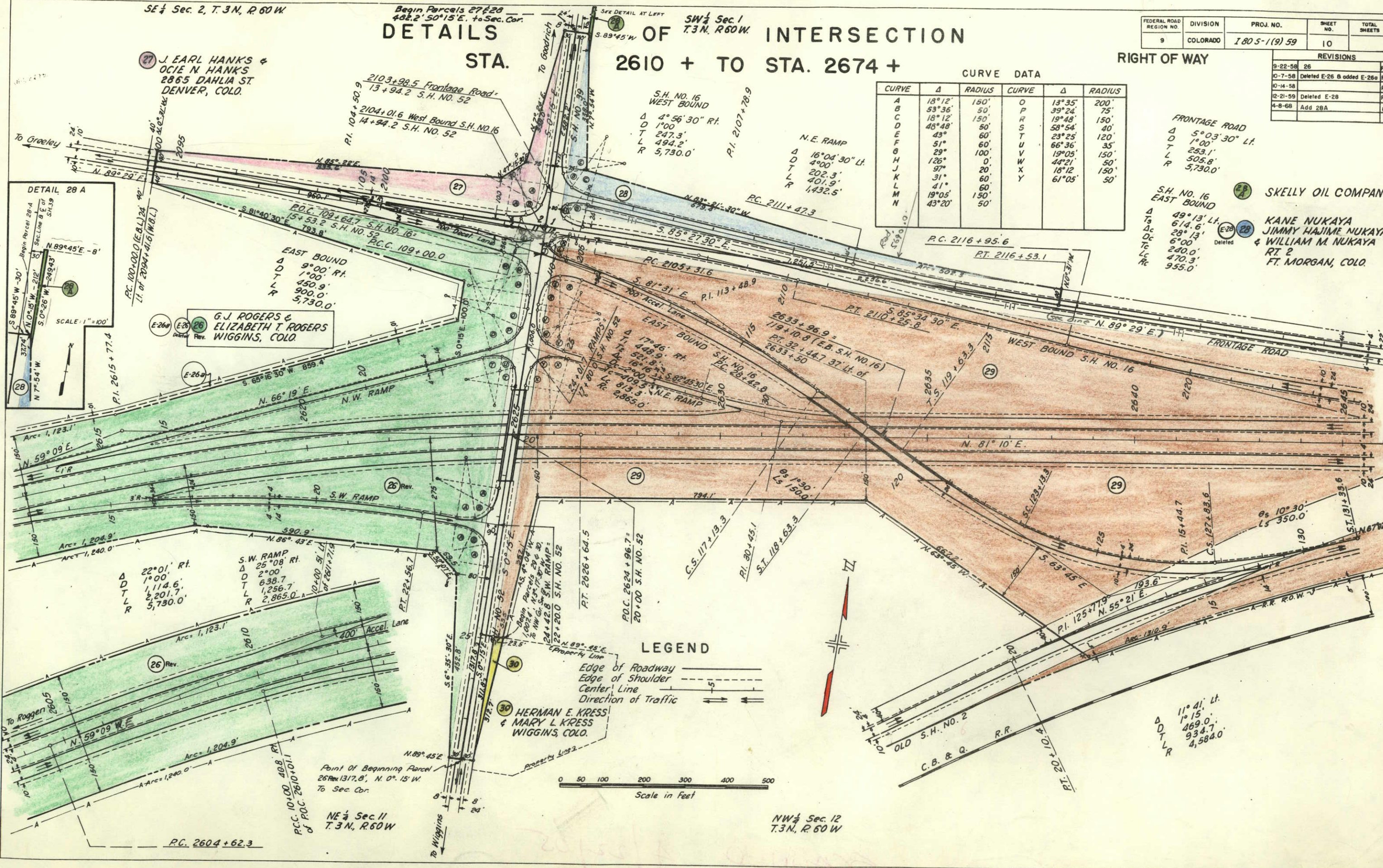
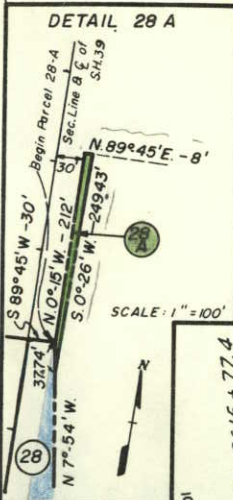

LEGEND

Edge of Roadway
Edge of Shoulder
Center Line
Direction of Traffic

0 50 100 200 300 400 500
Scale in Feet

NW 1/4 Sec. 12
T. 3 N, R. 60 W

STA. 2610 + TO STA. 2674 +

RIGHT OF WAY

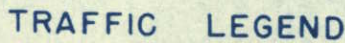

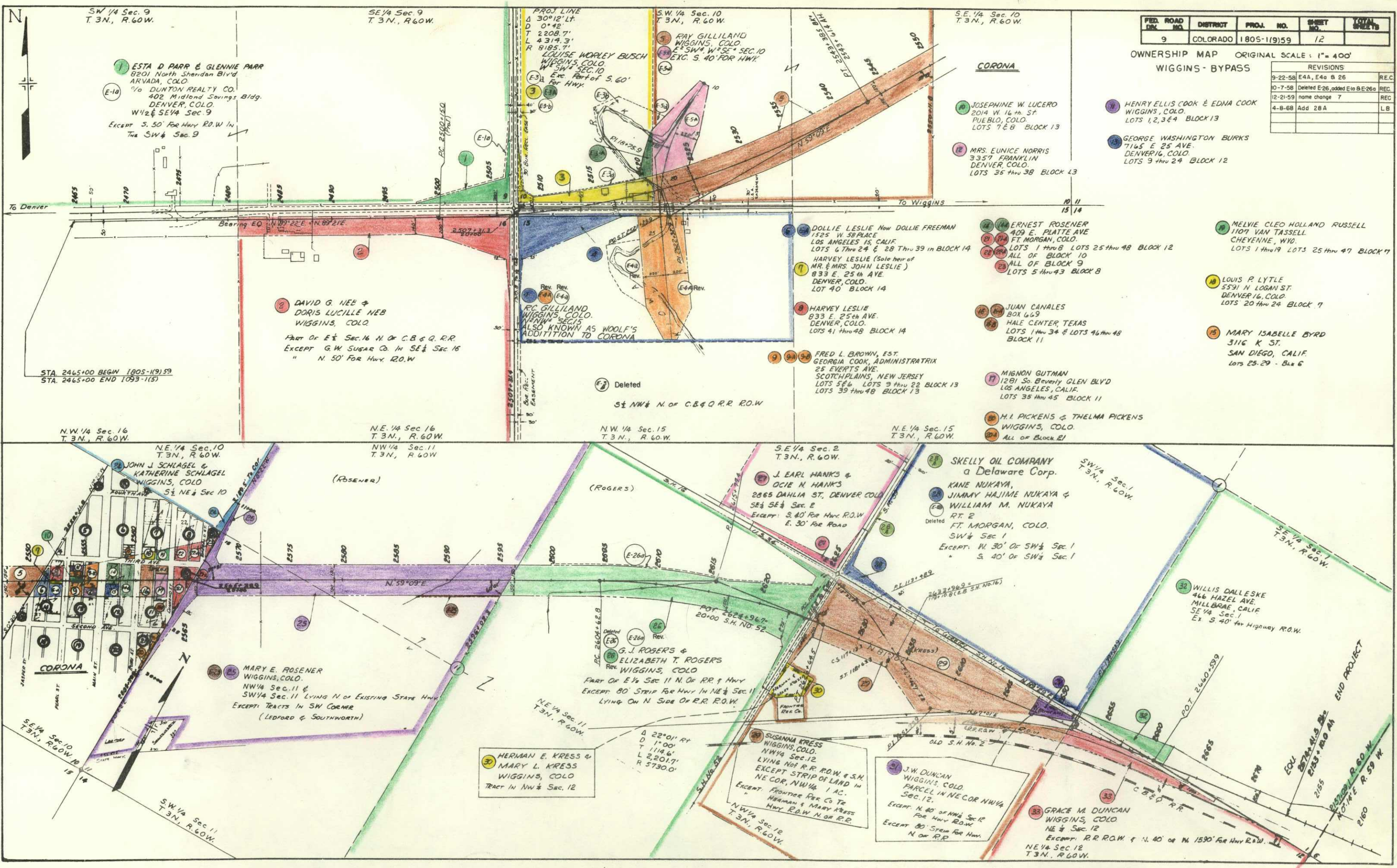

FED. ROAD DIST.	DISTRICT	PROJ. NO.	SHEET NO.	TOTAL SHEETS
9	COLORADO	1805-1(9)59	12	

OWNERSHIP MAP ORIGINAL SCALE: 1" = 400'

- REVISIONS
- | | | |
|----------|-------------------------------|------|
| 9-22-58 | E4A, E4B & 26 | REC. |
| 10-7-58 | Deleted E26, added E10 & E26a | REC. |
| 12-21-59 | name change 7 | REC. |
| 4-8-68 | Add 28A | LB |
- HENRY ELLIS COOK & EDNA COOK
WIGGINS, COLO.
LOTS 1, 2, 3 & 4 BLOCK 13
- GEORGE WASHINGTON BURKS
7165 E 25 AVE.
DENVER 16, COLO.
LOTS 9 thru 24 BLOCK 12

MELVIE CLEO HOLLAND RUSSELL
1107 VAN TASSELL
CHEYENNE, WYO.
LOTS 1 thru 19 LOTS 25 thru 47 BLOCK 7

LOUIS P. LYTLE
5591 N LOGAN ST.
DENVER 16, COLO.
LOTS 20 thru 24 BLOCK 7

MARY ISABELLE BYRD
3116 K ST.
SAN DIEGO, CALIF.
LOTS 25-29 - Block 6

JOSEPHINE W. LUCERO
2014 W. 16th ST.
PUEBLO, COLO.
LOTS 7 & 8 BLOCK 13

MRS. EUNICE NORRIS
3357 FRANKLIN
DENVER, COLO.
LOTS 35 thru 38 BLOCK 13

DOLLIE LESLIE Now DOLLIE FREEMAN
1525 W 58 PLACE
LOS ANGELES 15, CALIF.
LOTS 6 thru 24 & 28 thru 39 in BLOCK 14
HARVEY LESLIE (Sole heir of
MR. & MRS. JOHN LESLIE)
833 E. 25th AVE.
DENVER, COLO.
LOT 40 BLOCK 14

HARVEY LESLIE
833 E. 25th AVE.
DENVER, COLO.
LOTS 41 thru 48 BLOCK 14

FRED L. BROWN, EST.
GEORGIA COOK, ADMINISTRATRIX
25 EVERTS AVE.
SCOTCH PLAINS, NEW JERSEY
LOTS 5 & 6 LOTS 9 thru 22 BLOCK 13
LOTS 39 thru 48 BLOCK 13

ERNEST ROSENER
409 E. PLATTE AVE.
FT. MORGAN, COLO.
LOTS 1 thru 8 LOTS 25 thru 48 BLOCK 12
ALL OF BLOCK 10
LOTS 5 thru 43 BLOCK 8

JUAN CANALES
BOX 669
HALE CENTER, TEXAS
LOTS 1 thru 34 & LOTS 46 thru 48
BLOCK 11

MIGNON GUTMAN
1281 So. Beverly GLEN BLVD
LOS ANGELES, CALIF.
LOTS 35 thru 45 BLOCK 11

M.I. PICKENS & THELMA PICKENS
WIGGINS, COLO.
ALL OF BLOCK 21

J. EARL HANKS &
OCIE N. HANKS
2865 DAHLIA ST., DENVER, COLO.
SE 1/4 Sec. 2
EXCEPT: S. 40' For Hwy. R.O.W.
E. 30' For Road

SKELLY OIL COMPANY
a Delaware Corp.
KANE NUKAYA,
JIMMY HAJIME NUKAYA &
WILLIAM M. NUKAYA
RT. 2
FT. MORGAN, COLO.
SW 1/4 Sec. 1
EXCEPT: W. 30' of SW 1/4 Sec. 1
S. 40' of SW 1/4 Sec. 1

WILLIS DALLEKE
466 HAZEL AVE.
MILLBRAE, CALIF.
SE 1/4 Sec. 1
Ex. S. 40' for Highway R.O.W.

MARY E. ROSENER
WIGGINS, COLO.
NW 1/4 Sec. 11 &
SW 1/4 Sec. 11 LYING N. OF EXISTING STATE HWY.
EXCEPT: TRACTS IN SW CORNER
(LEDGARD & SOUTHWORTH)

HERMAN E. KRESS &
MARY L. KRESS
WIGGINS, COLO.
TRACT IN NW 1/4 Sec. 12

G. J. ROGERS &
ELIZABETH T. ROGERS
WIGGINS, COLO.
PART OF E 1/2 Sec. 11 N. OF RR & HWY
EXCEPT: 80' STRIP FOR HWY IN NE 1/4 Sec. 11
LYING ON N. SIDE OF R.R. R.O.W.

SUSANNA KRESS
WIGGINS, COLO.
NW 1/4 Sec. 12
LYING N. OF R.R. R.O.W. & S.H.
EXCEPT STRIP OF LAND IN
NE COR, NW 1/4 Sec. 12
EXCEPT: FRONTIER R.R. CO. TR.
HEARMAN & MARY KRESS
HWY. R.O.W. N. OF R.R.

J.W. DUNCAN
WIGGINS, COLO.
PARCEL IN NE COR NW 1/4
Sec. 12
EXCEPT: N. 40' of NW 1/4 Sec. 12
For Hwy. R.O.W.
EXCEPT: 80' STRIP FOR HWY.
N. OF R.R.

GRACE M. DUNCAN
WIGGINS, COLO.
NE 1/4 Sec. 12
EXCEPT: R.R. R.O.W. & N. 40' of NE 1/4 Sec. 12
For Hwy. R.O.W.

LIGHTING DETAILS OF INTERSECTION STA. 2507+32.1

Mile Post 61.6

FEDERAL ROAD DIVISION NO.	DISTRICT	PROJ. NO.	SHEET NO.
9	COLORADO	1805-1(9) 59	12

FRONTAGE ROAD
N.W. RAMP
Δ 12° 09' Lt.
D 4° 00'
T 152.5'
L 303.8'
R 1,432.5'

Δ 30° 12' Lt.
D 0° 42'
T 2,208.7'
L 4,314.3'
R 8,185.7'

