

# DEPARTMENT OF HIGHWAYS STATE OF COLORADO

FEDERAL AID PROJECT NO. LSF 005-1 (2)  
STATE HIGHWAY NO. 2  
MOFFAT COUNTY  
RIGHT OF WAY

FEDERAL ROAD REGION NO.	DISTRICT	PROJ NO.	SHEET NO.	TOTAL SHEETS
9	COLORADO	LSF 005-1 (2)	1	

RIGHT OF WAY WEST OF ARTESIA

CONVENTIONAL SIGNS

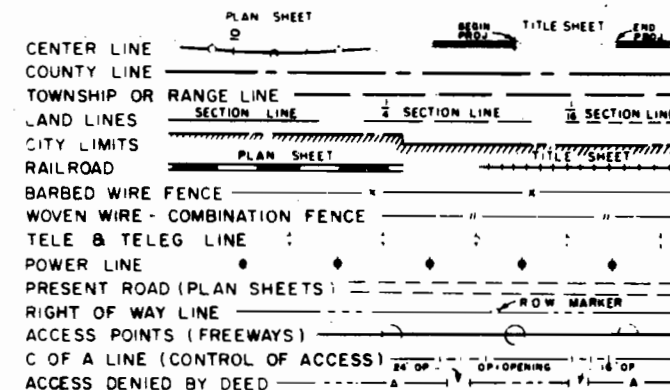

## DESCRIPTION

A TRACT OR PARCEL OF LAND NO. A OF THE DEPARTMENT OF HIGHWAYS, STATE OF COLORADO, PROJECT NO. LSF 005-1 (2) CONTAINING 12.97 ACRES, MORE OR LESS, IN THE SE 1/4 OF SECTION 34, TOWNSHIP 4 NORTH, RANGE 104 W, OF THE SIXTH PRINCIPAL MERIDIAN, IN MOFFAT COUNTY, COLORADO, SAID TRACT OR PARCEL BEING MORE PARTICULARLY DESCRIBED AS FOLLOWS:

A STRIP OF LAND 300.0 FEET WIDE LYING NORTH OF AND ADJACENT TO THE FOLLOWING DESCRIBED LINE:

BEGINNING AT THE INTERSECTION OF THE PRESENT NORTHEASTERLY RIGHT OF WAY LINE OF S.H. NO. 2 AND THE EAST LINE OF SECTION 34, T. 4 N., R. 104 W FROM WHICH THE SE CORNER OF SEC. 34 BEARS S 0° 31' W, A DISTANCE OF 1485.6 FEET:

1. THENCE ALONG THE NORTHEASTERLY RIGHT OF WAY LINE OF S.H. NO. 2, N 45° 42' W, A DISTANCE OF 1886.4 FEET, MORE OR LESS, TO THE COLORADO-UTAH STATE LINE.

THE ABOVE-DESCRIBED PARCEL CONTAINS 12.97 ACRES, MORE OR LESS.

FILE COPY  
Do Not Remove

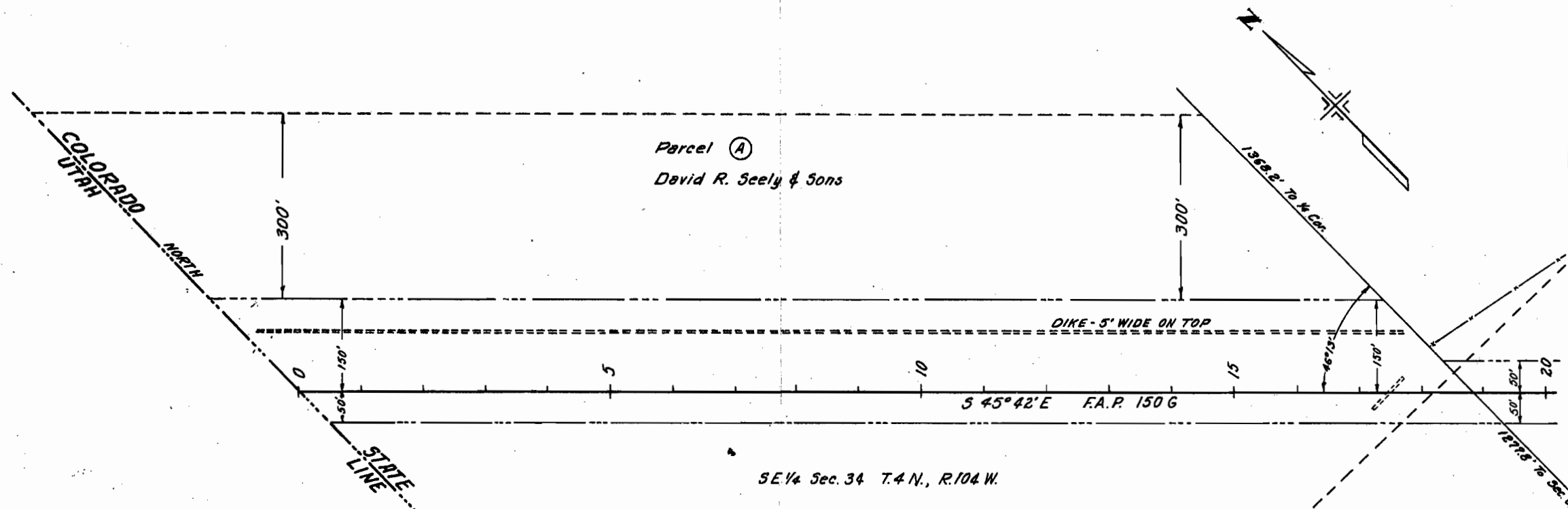

SE 1/4 Sec. 34 T. 4 N., R. 104 W.

DEPARTMENT OF HIGHWAYS  
STATE OF COLORADO

APPROVED: \_\_\_\_\_  
CHIEF ENGINEER DATE

DEPARTMENT OF TRANSPORTATION  
FEDERAL HIGHWAY ADMINISTRATION  
BUREAU OF PUBLIC ROADS

APPROVED: \_\_\_\_\_  
DIVISION ENGINEER DATE