

OWNERSHIP MAP

M 8256 (I)
T5N, R69W

| FED. ROAD REGION | DIVISION | PROJ. NO. | SHEET NO. | TOTAL SHEETS |
|------------------|----------|------------|-----------|--------------|
| XIII | COLO. | M 8256 (I) | 5 | 5 |

RIGHT OF WAY
14TH ST SW
CITY OF LOVELAND

| REVISIONS | |
|-----------|--|
| | |
| | |
| | |
| | |
| | |

GENERAL NOTES

1. DEEDED RIGHT-OF-WAY TO Poudre VALLEY RURAL ELECTRIC ASSOCIATION FOR 44 KV TRANSMISSION LINE AS RECORDED IN BOOK 1013, PAGE 600-601, LARIMER COUNTY RECORDS.

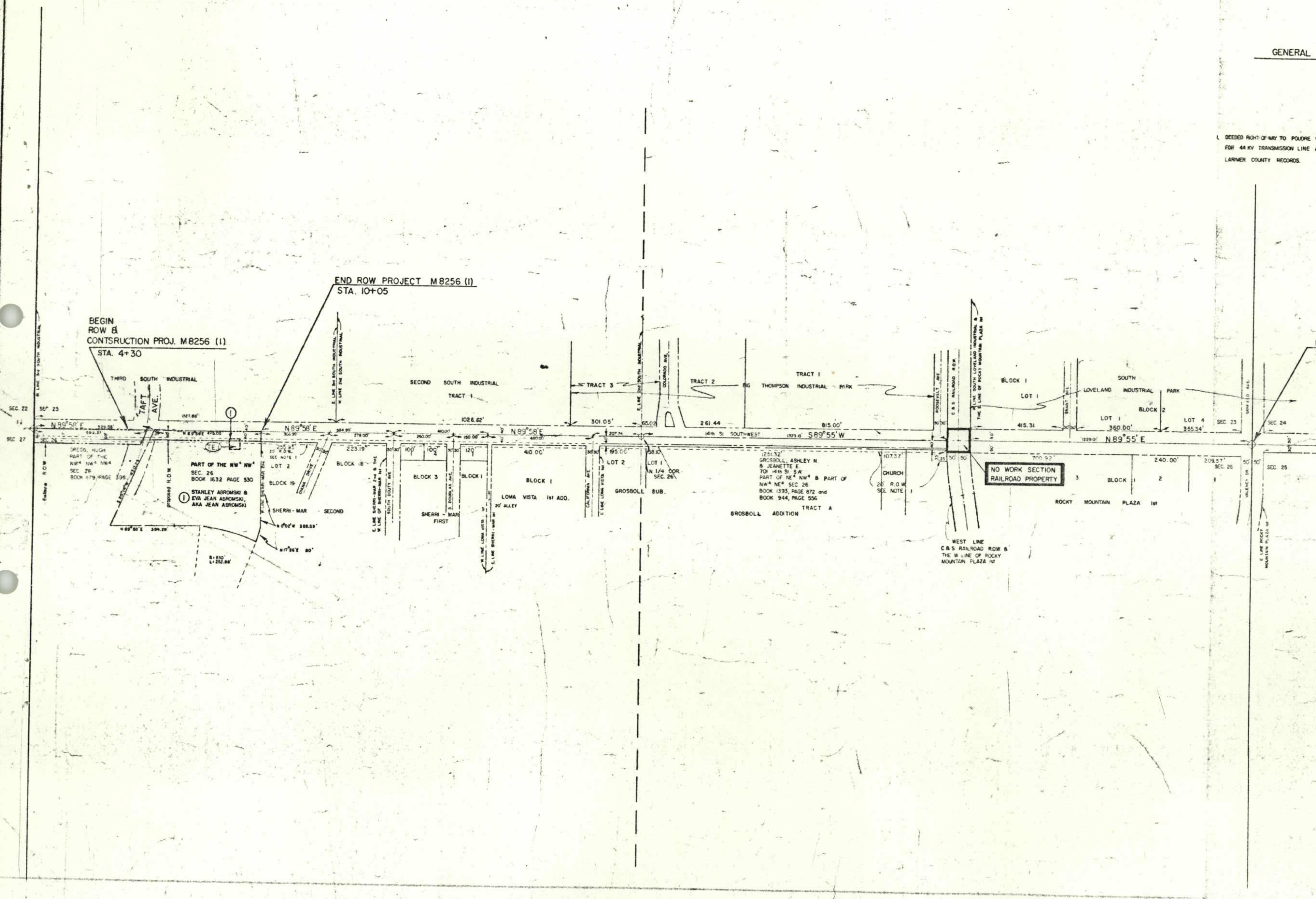

SHEET No.

CITY OF LOVELAND
DEPARTMENT OF PUBLIC WORKS

RIGHT - OF - WAY MAP
14th STREET SOUTH WEST
(STATE HIGHWAY 402 EXTENDED)

| | | | |
|-------|------|---------|----------|
| DRAWN | DATE | CHECKED | APPROVED |
|-------|------|---------|----------|

Jake

| | | | |
|-------------------------|----------|-------------|-----------|
| FEDERAL ROAD REGION NO. | DIVISION | PROJECT NO. | SHEET NO. |
| XIII | COLORADO | M 8256 (I) | 1 |

RIGHT OF WAY
14TH ST. SW
CITY OF LOVELAND

| REVISIONS | |
|-----------|--|
| | |
| | |
| | |
| | |
| | |
| | |
| | |
| | |

TITLE SHEET

CONVENTIONAL SIGNS

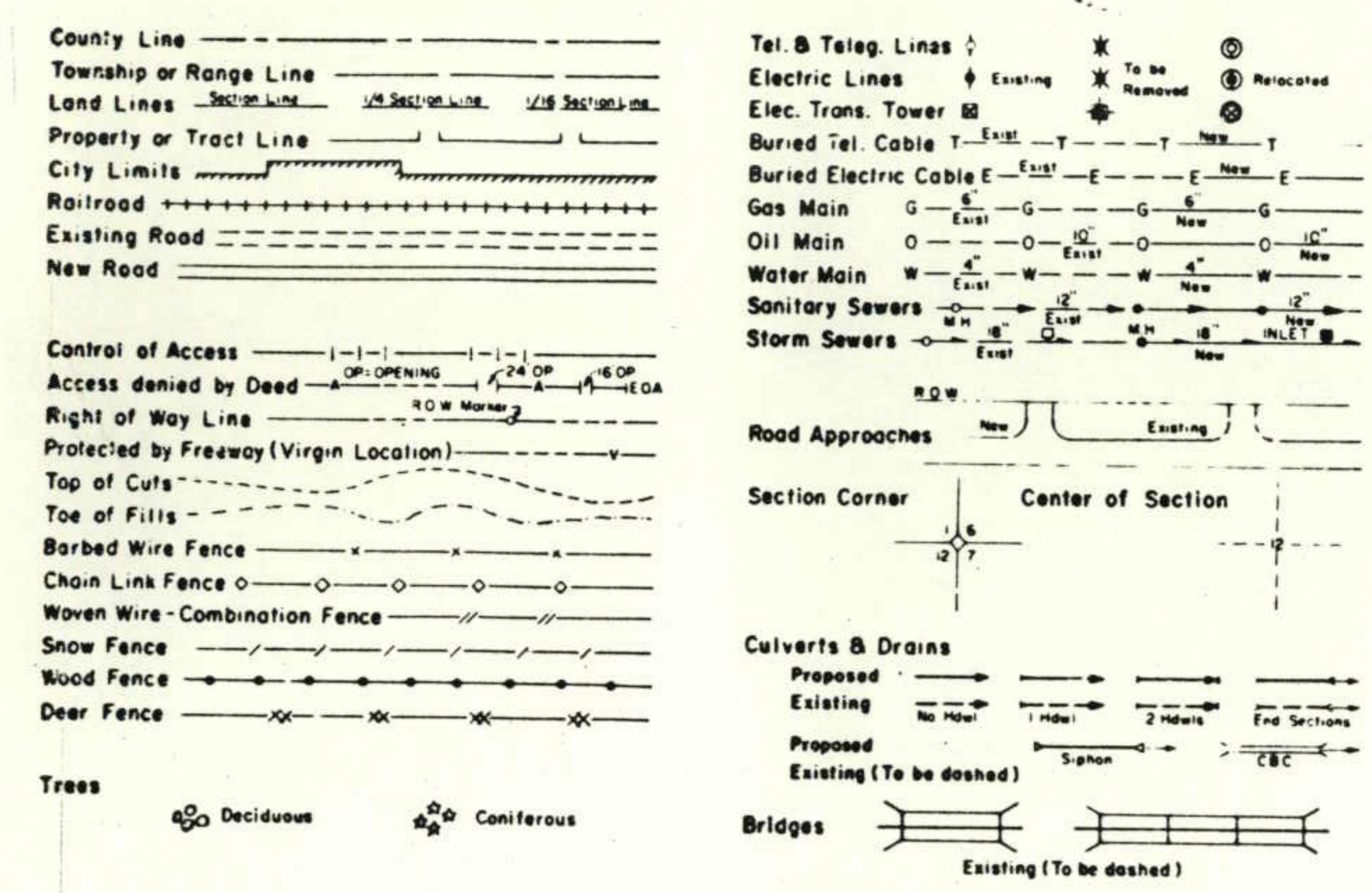

PLAN AND PROFILE OF PROPOSED CITY OF LOVELAND M 8256 (I) LARIMER COUNTY RIGHT OF WAY

SCALE OF ORIGINAL DRAWINGS

PLAN SHEETS 1"=20'
DETAIL SHEETS 1"=10'
OWNERSHIP MAPS 1"=200'

R.O.W. LENGTH OF PROJECT = 575' = 0.109 Mi.

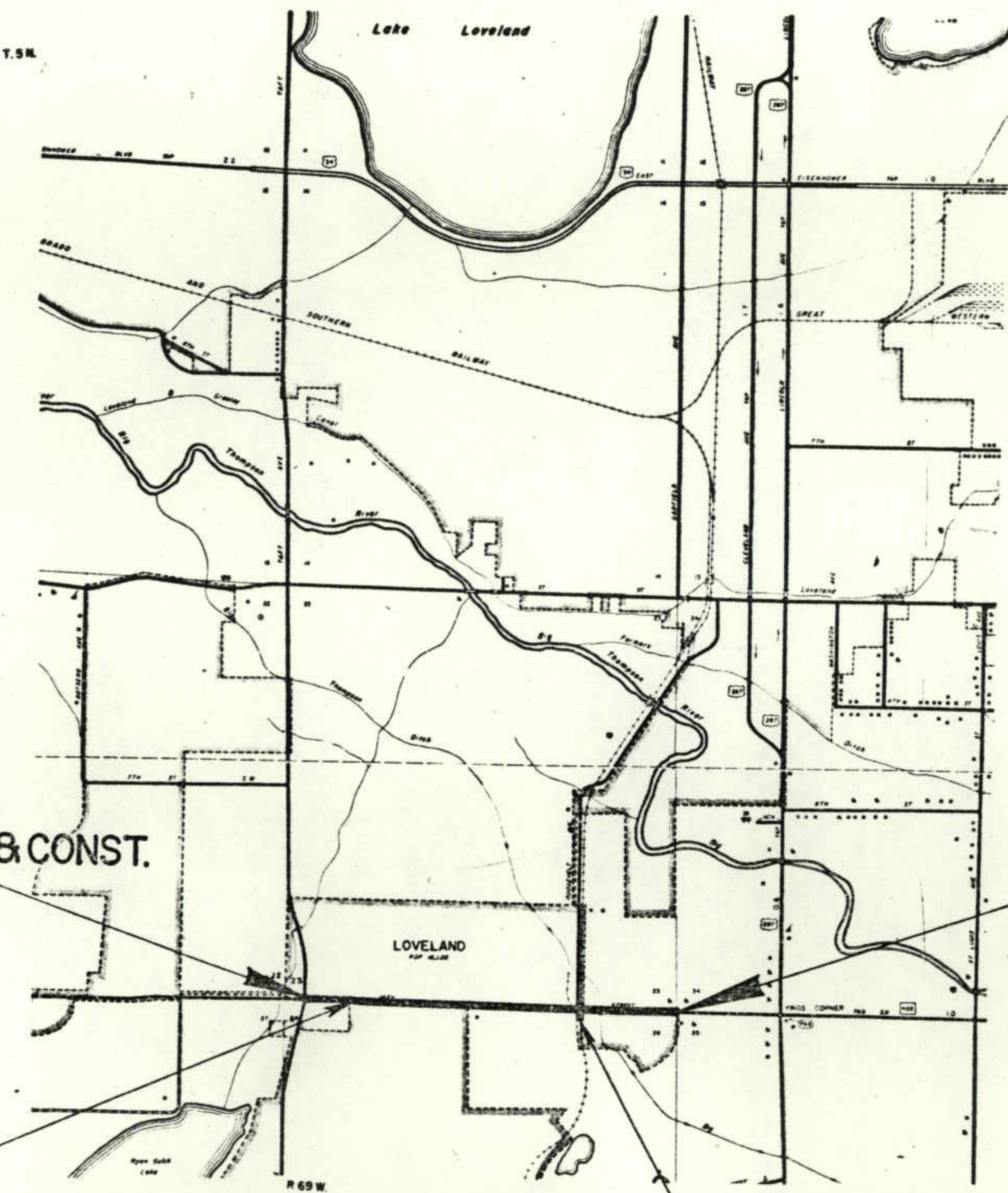

STA. 4+30 BEG. R.O.W. & CONST.
BEGIN M 8256 (I)

STA. 53+07.00
END M 8256 (I) CONST.

STA. 10+05 END R.O.W.
PROJ. M 8256 (I)

NO WORK SECTION
STATIONS 39+82 TO 40+82

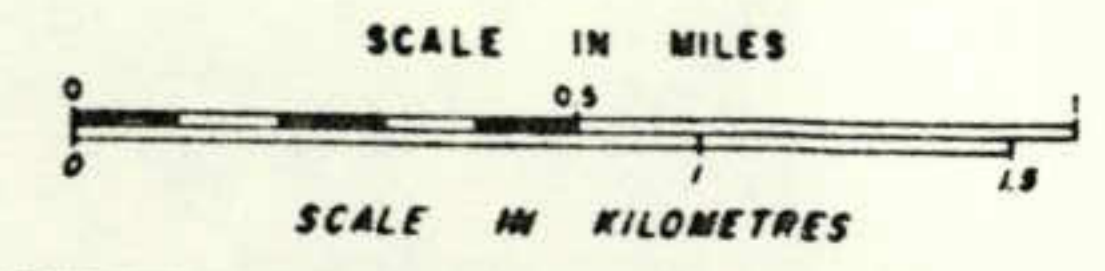

INDEX OF SHEETS

- 1 TITLE SHEET
- 2 TABULATION OF PROPERTIES
- 3-4 PLAN SHEETS
- 5 OWNERSHIP MAP

DIVISION OF HIGHWAYS

ST. 4-30 BEG. R.O.W. & CONST.

APPROVED: *E. N. Jones* 6/10/80
CHIEF ENGINEER DATE

DEPARTMENT OF TRANSPORTATION
FEDERAL HIGHWAY ADMINISTRATION

APPROVED: _____ DATE _____
DIVISION ADMINISTRATOR

| | | | | |
|------------------|----------|----------------|--------------|--------------|
| FED. ROAD REGION | DIVISION | PROJECT NUMBER | SHEET NUMBER | TOTAL SHEETS |
| VIII | COLO. | M 8255 (I) | 3 | 5 |

| RIGHT OF WAY | |
|------------------|--|
| 14TH ST SW | |
| CITY OF LOVELAND | |
| REVISIONS | |
| | |
| | |
| | |
| | |
| | |

STA. 0+00 TO 4+30
REQUIRED APPROACH TO PROJECT

Note: Intersection to be signalized by City Forces at no expense to project.

STA 4+30
BEGIN M8256 (I)
ROW &
CONSTRUCTION

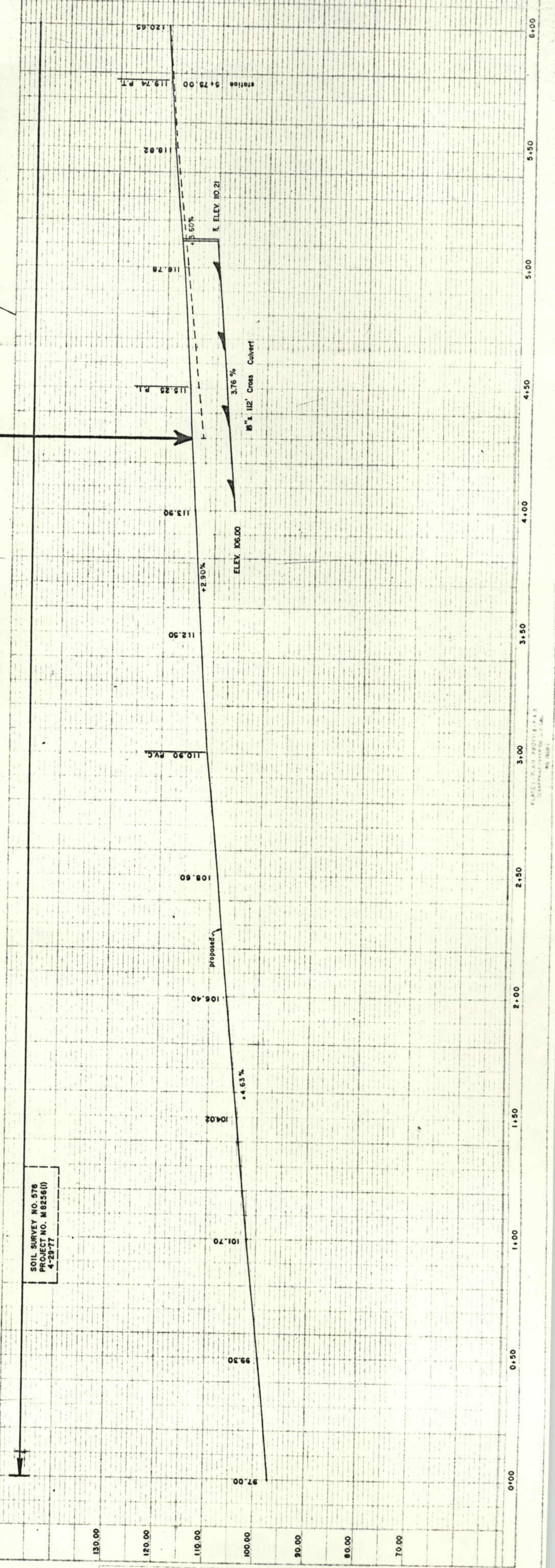
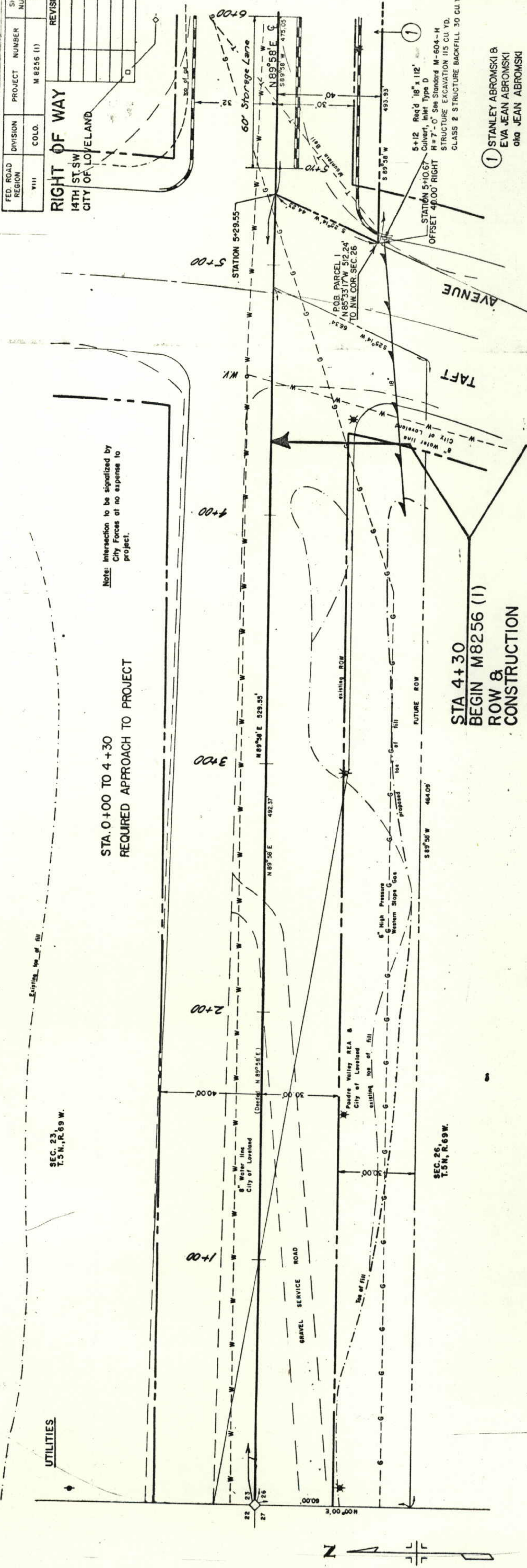

SOIL SURVEY NO. 576
PROJECT NO. M8256(I)
4-29-77

STANLEY ABROMSKI &
EVA JEAN ABROMSKI
CIVIL ENGINEERS
OHIO

