

STATE DEPARTMENT OF HIGHWAYS DIVISION OF HIGHWAYS—STATE OF COLORADO

RIGHT OF WAY PLAN OF PROPOSED
COLORADO PROJECT NO. MP 04-0085-06
STATE HIGHWAY NO. 85
EL PASO COUNTY

RIGHT OF WAY

SCALE OF ORIGINAL DRAWINGS
PLAN SHEETS 1" = 80'

R.O.W. LENGTH OF PROJECT 196.3 + 0.037 MI.

R. 66 W.

CONVENTIONAL SIGNS

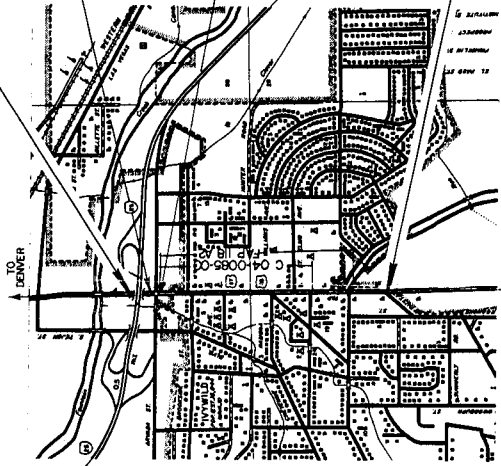
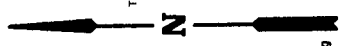
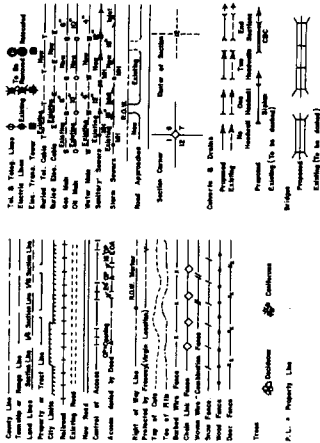

STA. 10+00 BEGIN CONSTRUCTION. MP 04-0085-06 =
STA. 10+00 on C 04-0085-00 =
STA. 10+00 on F&P 1B A2 (APPROX)

STA. 11 +98.2 Begin R.O.W.
MP 04-0085-06
M.P. 140.78 (SH 85)

STA. 13+94.5 End R.O.W.
MP 04-0085-06
M.P. 140.78 (SH 85)

FINAL VOUCHER PLANS

E. M. Jovanovic
SIGNATURE

M.P. 140.16 (SH 85)
STA. 44-76 END CONSTRUCTION MP 04-0085-06 =
STA. 44 +76 on F&P 277-82 (APPROX.)

DIVISION OF HIGHWAYS
APPROVED: *E. M. Jovanovic*
DATE: _____
DESIGNED: _____
CHECKED: _____

PROJECT NO.	MP 04-0085-06
DATE	1
DESIGNED BY	E. M. Jovanovic
CHECKED BY	
DATE OF REVIEW	
BY	
APPROVED BY	
DATE OF APPROVAL	
PROJECT LOCATION	STATE HIGHWAY NO. 85, EL PASO COUNTY, COLORADO
PROJECT DESCRIPTION	RIGHT OF WAY PLAN OF PROPOSED COLORADO PROJECT NO. MP 04-0085-06, STATE HIGHWAY NO. 85, EL PASO COUNTY
PROJECT DRAWING NO.	1
PROJECT SHEET NO.	1

- 1. TITLE SHEET
- 2. TABULATION OF PROPERTIES
- 3-4. PLAN SHEETS

NUMBER OF SHEETS

FED. ROAD DISTRICT NO.	DIVISION	PROJECT NO.	SHEET NO.
3111	COLORADO	MP 04-0085-06	3
RIGHT OF WAY			
S. NEVADA (SH 85)			
ARVADA - S.			
REVISIONS			
1	1/28/85	Drawn TE-1, Data TE-2, AM	
2	1/28/85	PE-1, A PE-2, Correct Inaccuracy, MSP	
3	1/28/85	Drawn PE-2, Revise PE-1, Drawing	
4	1/28/85	Revised Inaccuracy, Name Change	
5	1/28/85	TE-1 Rev. B PE-1	
6	1/28/85	JH	

ORIGINAL SCALE: 1" = 20'

Centerline of SOUTH NEVADA AVENUE S. 0°28'30"E.

NE 1/4 SW1/4 Section 19,
Township 14 South
Range 66 West, 6th P.M.

STA. 11+98.21 Begin ROW
MP 04-0085-06
MP 140.78 (SH 85)

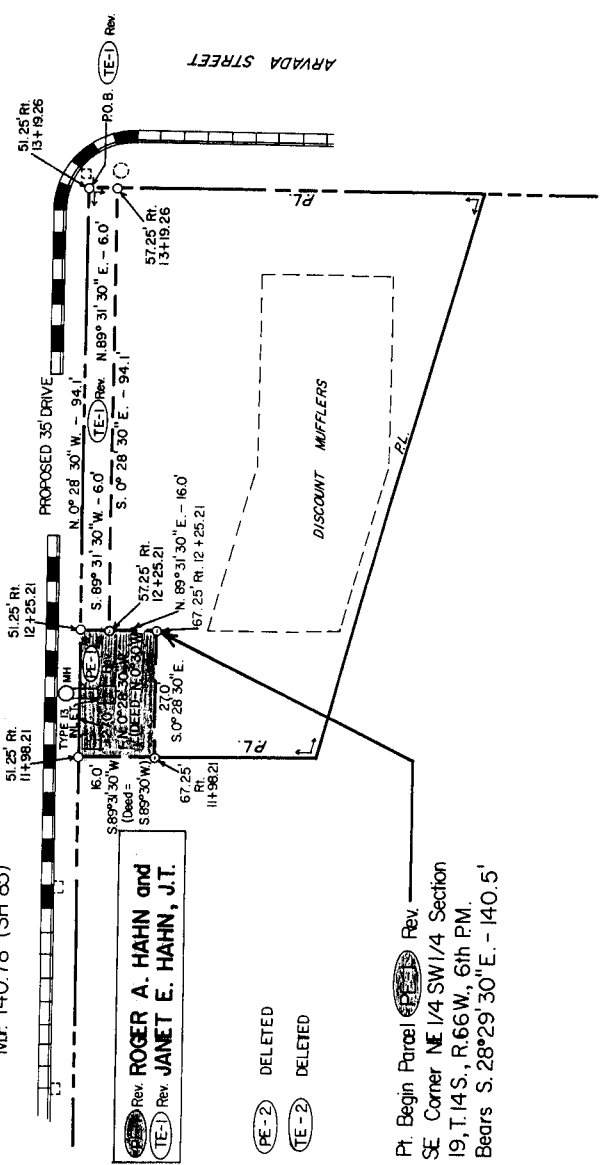

Rev. **ROGER A. HAHN and**
Rev. **JANET E. HAHN, J.T.**

(PE-2) DELETED
(TE-2) DELETED

Pt. Begin Parcel (PE-2) Rev.
SE Corner NE 1/4 SW 1/4 Section
19, T.14 S., R.66 W., 6th P.M.
Bears S. 28°29'30"E. - 140.5'

ARVADA STREET

DISCOUNT MUFFLERS

