

STATE DEPARTMENT OF HIGHWAYS DIVISION OF HIGHWAYS—STATE OF COLORADO

FEDERAL ROAD REGION NO.	DIVISION	PROJECT NO.	SHEET NO.
VIII	COLORADO	MP 61-0009-25	1

RIGHT OF WAY

Three Miles North
of Breckenridge

REVISIONS	

CONVENTIONAL SIGNS

- County Line
- Township or Range Line
- Land Lines
- Property or Tract Line
- City Limits
- Railroad
- Existing Road
- New Road

- Control of Access
- Access denied by Deed
- Right of Way Line
- Protected by Freeway (Virgin Location)
- Top of Cuts
- Toe of Fills
- Barbed Wire Fence
- Chain Link Fence
- Woven Wire - Combination Fence
- Snow Fence
- Wood Fence
- Deer Fence

- Trees Deciduous Coniferous

- Tel & Teleg Lines
- Electric Lines
- Elec Trans Tower
- Buried Tel Cable
- Buried Electric Cable
- Gas Main
- Oil Main
- Water Main
- Sanitary Sewers
- Storm Sewers

- Road Approaches

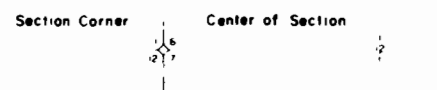

- Culverts & Drains
- Proposed
- Existing
- Proposed
- Existing (To be dashed)

- Bridges
- Existing (To be dashed)

PLAN AND PROFILE OF PROPOSED MAINTENANCE PROJECT NO. MP 61-0009-25 STATE HIGHWAY NO. 9 SUMMIT COUNTY RIGHT OF WAY

SCALE OF ORIGINAL DRAWINGS
PLAN SHEETS 1" = 100'

INDEX OF SHEETS

SHEET NO.	TITLE
1	Title Sheet
2	Tabulation Sheet
3	Detail Sheet

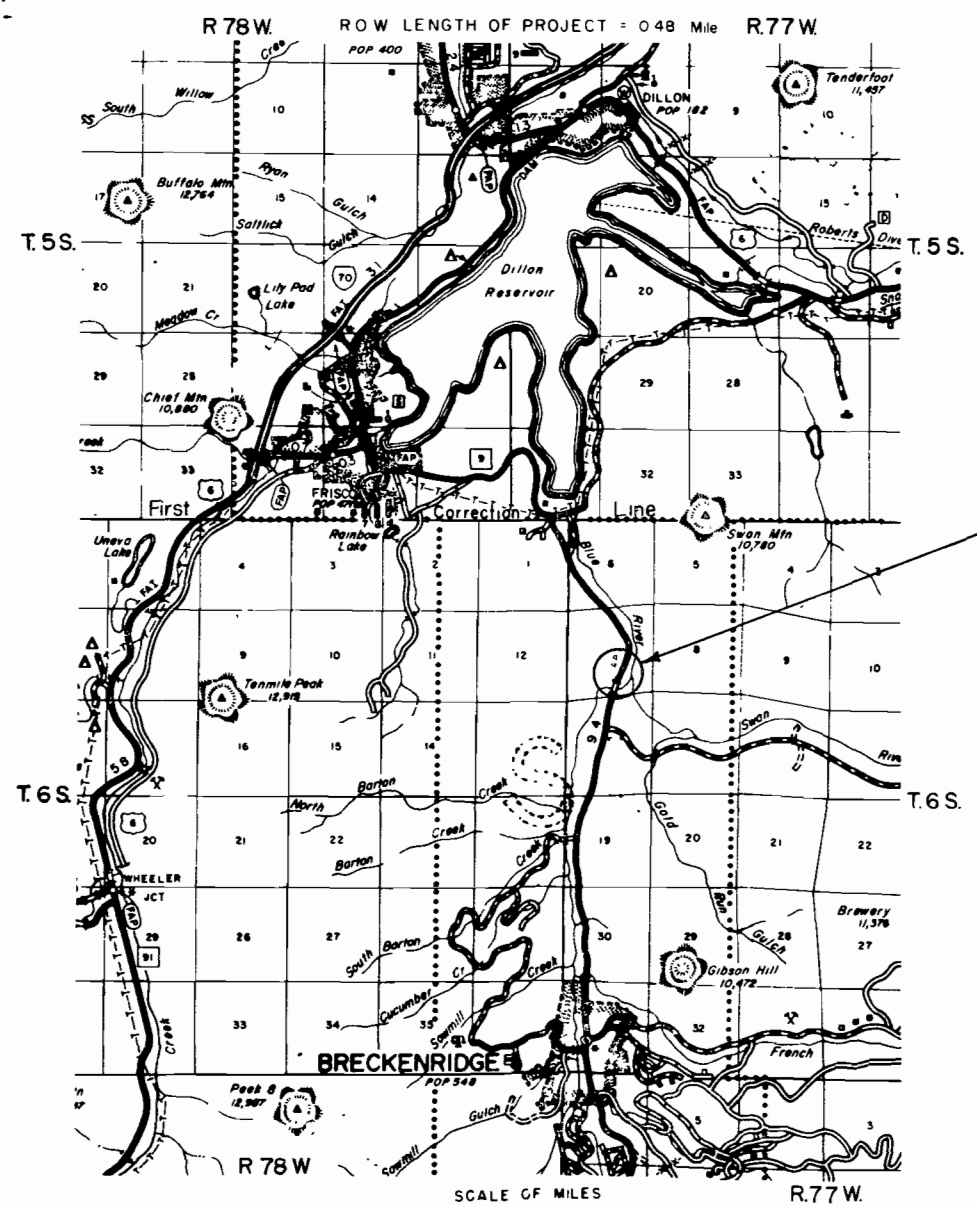

MAINTENANCE PROJECT
NO. MP 61-0009-25

SCALE OF MILES



FEDERAL ROAD REGION NO.	DIVISION	PROJ. NO	SHEET NO	TOTAL SHEETS
VIII	COLORADO	MP 61-0009-25	3	3

RIGHT OF WAY
Scale: 1" = 100'

Three Miles North of Breckenridge

REVISIONS	

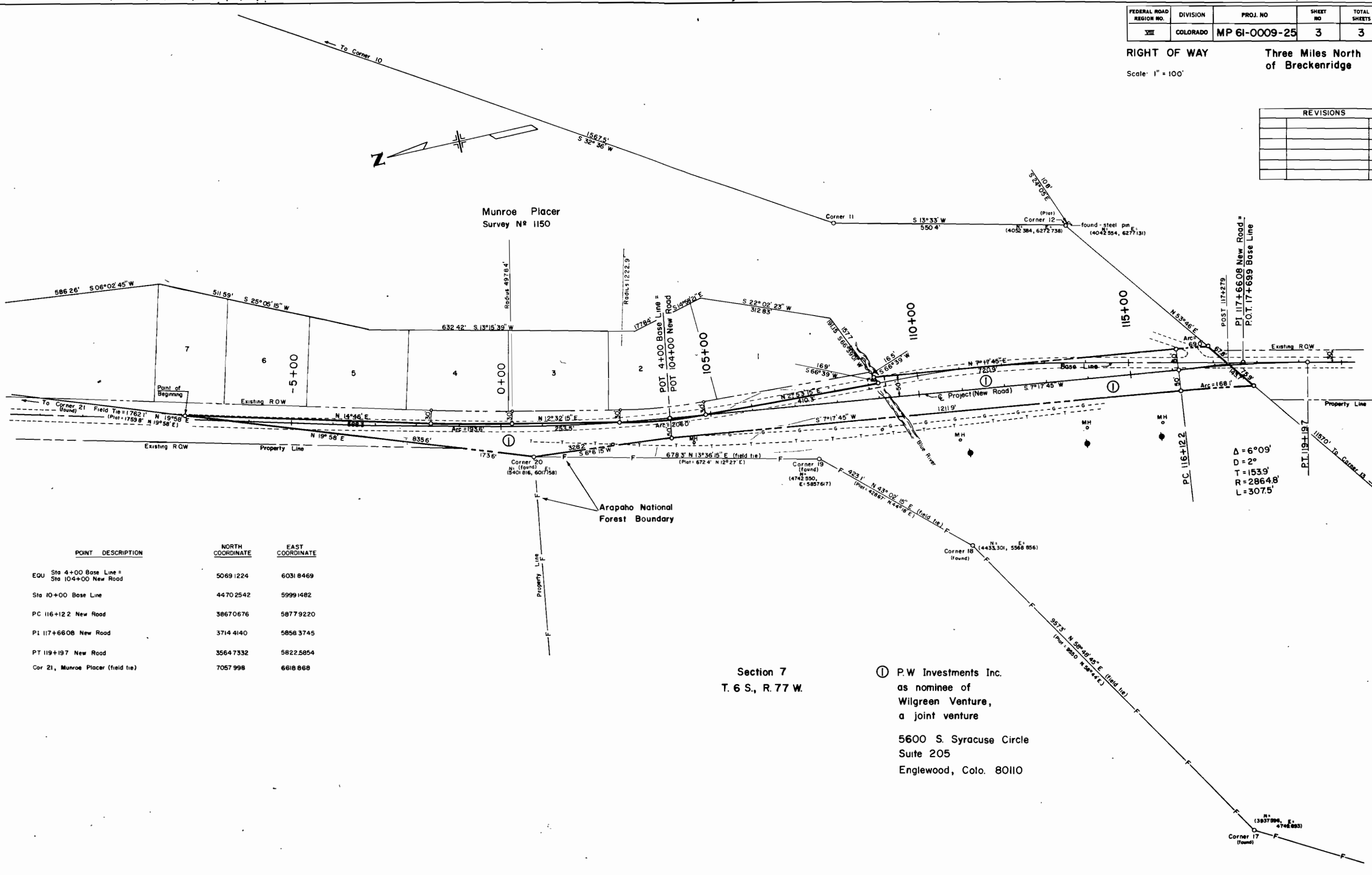

POINT DESCRIPTION	NORTH COORDINATE	EAST COORDINATE
EOU Sta 4+00 Base Line = Sta 104+00 New Road	5069 1224	6031 8469
Sta 10+00 Base Line	4470 2542	5999 1482
PC 116+122 New Road	3867 0676	5877 9220
P1 117+6608 New Road	3714 4140	5858 3745
PT 119+197 New Road	3564 7332	5822 5854
Cor 21, Munroe Placer (field tie)	7057 998	6618 868

Section 7
T. 6 S., R. 77 W.

① P.W Investments Inc.
as nominee of
Wilgreen Venture,
a joint venture

5600 S. Syracuse Circle
Suite 205
Englewood, Colo. 80110

Δ = 6°09'
D = 2°
T = 153.9'
R = 2864.8'
L = 307.5'