

CONVENTIONAL SIGNS

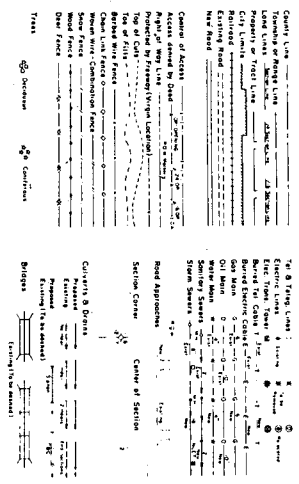

RIGHT OF WAY PLAN OF PROPOSED  
**FEDERAL AID PROJECT NO. MR 1214(5)**  
 STATE HIGHWAY NO.  
 ARAPAHOE COUNTY

RIGHT OF WAY

SCALE OF ORIGINAL DRAWINGS  
 PLAN SHEETS 1" = 20'  
 OWNERSHIP MAP 1" = 300'  
 R.O.W. LENGTH OF PROJECT - 0.70 miles

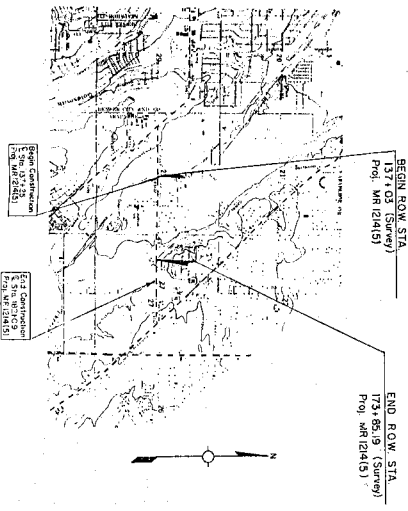

REVISIONS	DATE	BY	REASON
1			

SHEET NO.	INDEX OF SHEETS
1	TITLE SHEET
2, 2A	TABULATION OF PROPERTIES
3, 3D	PLAN SHEETS SHOWING ROW REQUIRED
11	OWNERSHIP MAP

DESIGNED BY  
**PROPOSED PROJECT PLANS**  
 PREPARED BY  
 DATE

DIVISION OF HIGHWAYS  
 DISTRICT ENGINEER  
 DATE

FEDERAL BUREAU OF TRANSPORTATION  
 FEDERAL HIGHWAY ADMINISTRATION  
 APPROVED *[Signature]* 9-13-50  
 DATE  
 FOR *[Signature]*  
 STATE HIGHWAY ADMINISTRATION

R. O. W. TABULATION OF PROPERTIES IN ANAHDHO COUNTY  
 RIGHT OF WAY 111/2' DUTAIL SEWER  
 Cherry Cr. to Highline Canal

FEDERAL ROAD DIVISION PROJECT NO. SHEET NO.  
 SECTION NO. VIII COLORADO NR 1214 (5) 2

PARCEL NO.	OWNER	ADDRESS	LOCATION	AREAS IN SQ. FT.				REVISIONS
				PARCEL	TO BE ACQUIRED	REMAINDER	RIGHT	
PE-100	CITY AND COUNTY OF DENVER, acting by and through its Board of Water Commissioners, a municipal corporation		SE 1/4 Sec. 28	1,520	1,520	---	61 Acres +	PE-100 for the purpose of construction and maintenance of a drainage facility
TE-100 Rev.	CITY AND COUNTY OF DENVER, acting by and through its Board of Water Commissioners, a municipal corporation		SE 1/4 Sec. 28	5,577	5,577	---	---	TE-100 for the purpose of construction of a drainage facility
101	UNKNOWN		SE 1/4 Sec. 28	2,578	2,578	---	23,584	101 for the construction of a drainage facility
TE-101 Rev.	UNKNOWN		SE 1/4 Sec. 28	3,340	3,340	---	---	TE-101 for the construction of a drainage facility
102	A.M.T. DEVELOPMENT COMPANY, a partnership	4800 E. 111st Ave., Denver, Co.	SE 1/4 Sec. 28	3,022	3,022	---	67,509	102 for the construction of a drainage facility
TE-102 Rev.	A.M.T. DEVELOPMENT COMPANY, a partnership	5230 E. 111st Ave., Denver, Co.	SE 1/4 Sec. 28	9,004	9,004	---	---	TE-102 for the construction of a drainage facility
103	MARDELL LEVY AND GERTRUDE LEVY 1/2 interest, and JENNIE ROSE 1/2 interest	2304 S. Wash St., Denver, Co.	SE 1/4 Sec. 28	4,058	4,058	---	206,056	103 for the construction of a drainage facility
TE-103	MARDELL LEVY AND GERTRUDE LEVY 1/2 interest, and JENNIE ROSE 1/2 interest	2304 S. Wash St., Denver, Co.	SE 1/4 Sec. 28	18,224	18,224	---	---	TE-103 for construction of a drainage facility
104 Rev.	SAMUEL W. MARCUS and FRED N. HOLLAND, and LOS VERDES BOYS CLUB, INC, an undivided 1/3 interest		SE 1/4 Sec. 28 SW 1/4 Sec. 27	8,941 10,299	8,941 10,299	---	30 Acres + 120 Acres +	104 Rev. for construction of a drainage facility
TOTAL				19,240	19,240	---	---	

FEDERAL ROAD DIVISION PROJECT NO. SHEET NO.  
 RECON NO. VIII COLORADO NR 1214 (S) 2A

R. D. R. TABULATION OF PROPERTIES IN ARAPAHO COUNTY  
 RIGHT OF WAY LIFE OUTLET SEWER  
 Cherry Cr. to Highline Canal

PARCEL NO.	OWNER	ADDRESS	LOCATION	AREA IN SQ. FT.		PARCEL	TO BE ACQUIRED	REMAINDER		PARCEL NO.	REMARKS	REVISIONS
				LEFT	RIGHT							
1044	SAMUEL M. MARCUS and FRED M. HOLLAND, and LOS VERDES GOLF CLUB, INC. an undivided 1/3 interest		SW 1/4 Sec. 22	422	422					1044		
TE-104 Rev.	SAMUEL M. MARCUS and FRED M. HOLLAND, and LOS VERDES GOLF CLUB, INC. an undivided 1/3 interest		SE 1/4 Sec. 22 SW 1/4 Sec. 22	35,785 11,613	35,785 11,613					TE-104 Rev.	for the purpose of construction of a drainage facility	
			TOTAL	49,378	46,378							

PARCEL NO. OWNER  
 CITY AND COUNTY OF DENVER  
 WATER COMMISSION, a municipal corporation  
 UNKNOWN  
 A.M.T. REDEVELOPMENT  
 CHARTER, § 36-10-101

1/4 Sec. 28  
 T.4 S., R. 67 W.

SW 1/4 Sec. 28  
 T.4 S., R. 67 W.

1/4 Sec. Line

1/4 Sec. Line

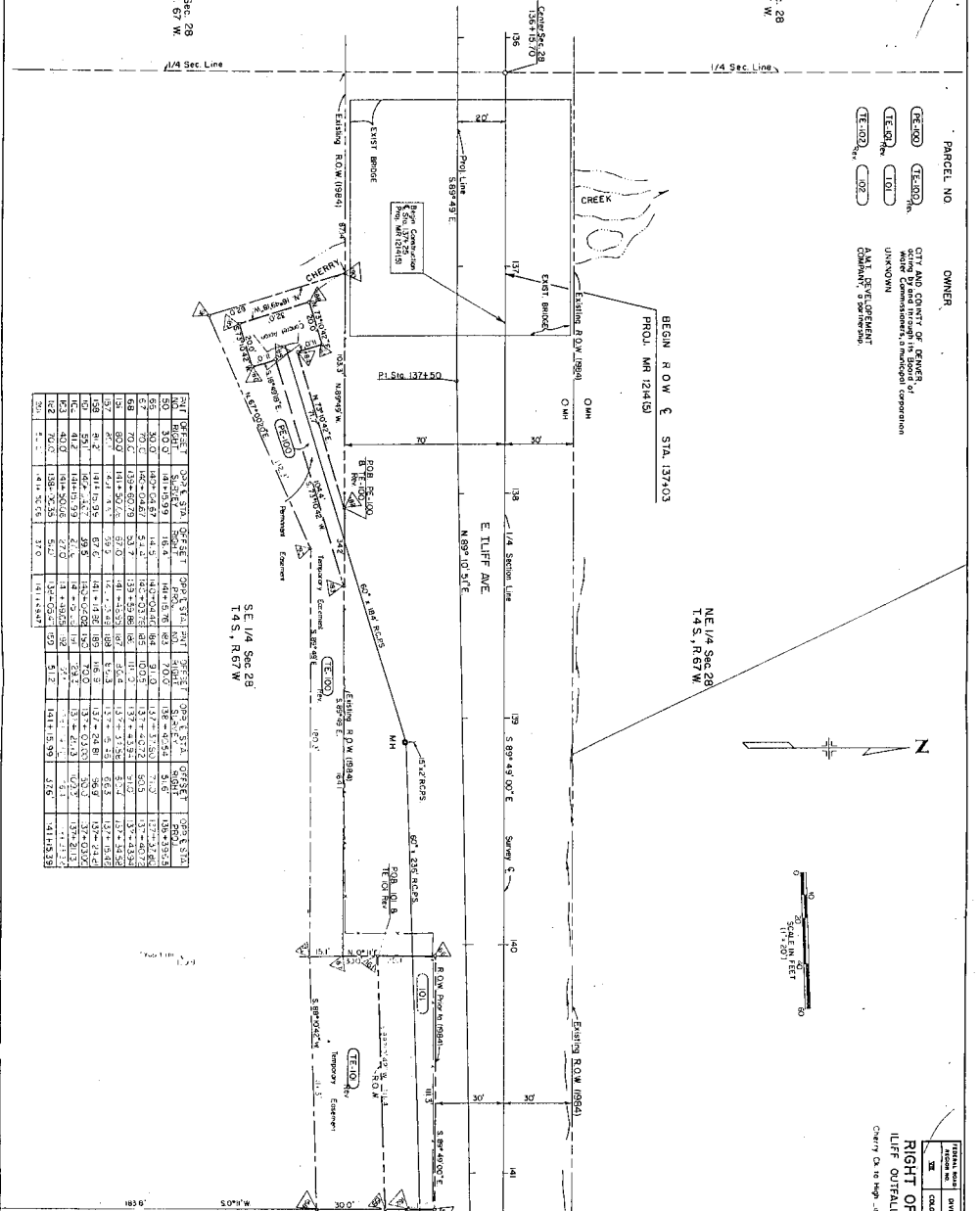

LINE	BEARING	DISTANCE	AREA	PERCENT	AREA	PERCENT	AREA	PERCENT	AREA	PERCENT
1	S 89° 43' 00" E	138.00	10,800.00	100.00	10,800.00	100.00	10,800.00	100.00	10,800.00	100.00
2	S 89° 43' 00" E	138.00	10,800.00	100.00	10,800.00	100.00	10,800.00	100.00	10,800.00	100.00
3	S 89° 43' 00" E	138.00	10,800.00	100.00	10,800.00	100.00	10,800.00	100.00	10,800.00	100.00
4	S 89° 43' 00" E	138.00	10,800.00	100.00	10,800.00	100.00	10,800.00	100.00	10,800.00	100.00
5	S 89° 43' 00" E	138.00	10,800.00	100.00	10,800.00	100.00	10,800.00	100.00	10,800.00	100.00
6	S 89° 43' 00" E	138.00	10,800.00	100.00	10,800.00	100.00	10,800.00	100.00	10,800.00	100.00
7	S 89° 43' 00" E	138.00	10,800.00	100.00	10,800.00	100.00	10,800.00	100.00	10,800.00	100.00
8	S 89° 43' 00" E	138.00	10,800.00	100.00	10,800.00	100.00	10,800.00	100.00	10,800.00	100.00
9	S 89° 43' 00" E	138.00	10,800.00	100.00	10,800.00	100.00	10,800.00	100.00	10,800.00	100.00
10	S 89° 43' 00" E	138.00	10,800.00	100.00	10,800.00	100.00	10,800.00	100.00	10,800.00	100.00
11	S 89° 43' 00" E	138.00	10,800.00	100.00	10,800.00	100.00	10,800.00	100.00	10,800.00	100.00
12	S 89° 43' 00" E	138.00	10,800.00	100.00	10,800.00	100.00	10,800.00	100.00	10,800.00	100.00
13	S 89° 43' 00" E	138.00	10,800.00	100.00	10,800.00	100.00	10,800.00	100.00	10,800.00	100.00
14	S 89° 43' 00" E	138.00	10,800.00	100.00	10,800.00	100.00	10,800.00	100.00	10,800.00	100.00
15	S 89° 43' 00" E	138.00	10,800.00	100.00	10,800.00	100.00	10,800.00	100.00	10,800.00	100.00
16	S 89° 43' 00" E	138.00	10,800.00	100.00	10,800.00	100.00	10,800.00	100.00	10,800.00	100.00
17	S 89° 43' 00" E	138.00	10,800.00	100.00	10,800.00	100.00	10,800.00	100.00	10,800.00	100.00
18	S 89° 43' 00" E	138.00	10,800.00	100.00	10,800.00	100.00	10,800.00	100.00	10,800.00	100.00
19	S 89° 43' 00" E	138.00	10,800.00	100.00	10,800.00	100.00	10,800.00	100.00	10,800.00	100.00
20	S 89° 43' 00" E	138.00	10,800.00	100.00	10,800.00	100.00	10,800.00	100.00	10,800.00	100.00
21	S 89° 43' 00" E	138.00	10,800.00	100.00	10,800.00	100.00	10,800.00	100.00	10,800.00	100.00
22	S 89° 43' 00" E	138.00	10,800.00	100.00	10,800.00	100.00	10,800.00	100.00	10,800.00	100.00
23	S 89° 43' 00" E	138.00	10,800.00	100.00	10,800.00	100.00	10,800.00	100.00	10,800.00	100.00
24	S 89° 43' 00" E	138.00	10,800.00	100.00	10,800.00	100.00	10,800.00	100.00	10,800.00	100.00
25	S 89° 43' 00" E	138.00	10,800.00	100.00	10,800.00	100.00	10,800.00	100.00	10,800.00	100.00
26	S 89° 43' 00" E	138.00	10,800.00	100.00	10,800.00	100.00	10,800.00	100.00	10,800.00	100.00
27	S 89° 43' 00" E	138.00	10,800.00	100.00	10,800.00	100.00	10,800.00	100.00	10,800.00	100.00
28	S 89° 43' 00" E	138.00	10,800.00	100.00	10,800.00	100.00	10,800.00	100.00	10,800.00	100.00
29	S 89° 43' 00" E	138.00	10,800.00	100.00	10,800.00	100.00	10,800.00	100.00	10,800.00	100.00
30	S 89° 43' 00" E	138.00	10,800.00	100.00	10,800.00	100.00	10,800.00	100.00	10,800.00	100.00

DISTRICT NO. 6  
 PRELIMINARY PLANS  
 EXHIBIT 13, LINES  
 DATE: 11/11/2011

SECTION	REVISIONS	DATE	BY	CHKD.
1	1			
2	1			
3	1			
4	1			
5	1			
6	1			
7	1			
8	1			
9	1			
10	1			
11	1			
12	1			
13	1			
14	1			
15	1			
16	1			
17	1			
18	1			
19	1			
20	1			
21	1			
22	1			
23	1			
24	1			
25	1			
26	1			
27	1			
28	1			
29	1			
30	1			

RIGHT OF WAY  
 TULIFF OUTFALL SEWER  
 CHERRY CREEK BRIDGE

Property line







POINT	OFFSET	TYPE & SIDE	OFFSET	TYPE & SIDE
141	RIGHT	SURVEY	RIGHT	PROJ.
153	50.0'	52+75.96	37.0'	42+75.96
167	40.0'	52+75.96	27.0'	42+75.96
168	30.0'	52+75.96	17.0'	52+75.96
175	90.0'	52+75.95	67.0'	42+75.95

SE 1/4 Sec 28  
T4 S, R 67 W

OWNER  
SAMUEL M MARCUS,  
FED N HOLLAND, and  
LOS ANGELES GOLF CLUB INC.  
15000 W 15th Street  
Van Nuys, CA 91411

DEED NO. 8  
PREPARED BY  
S. J. AND  
DATE

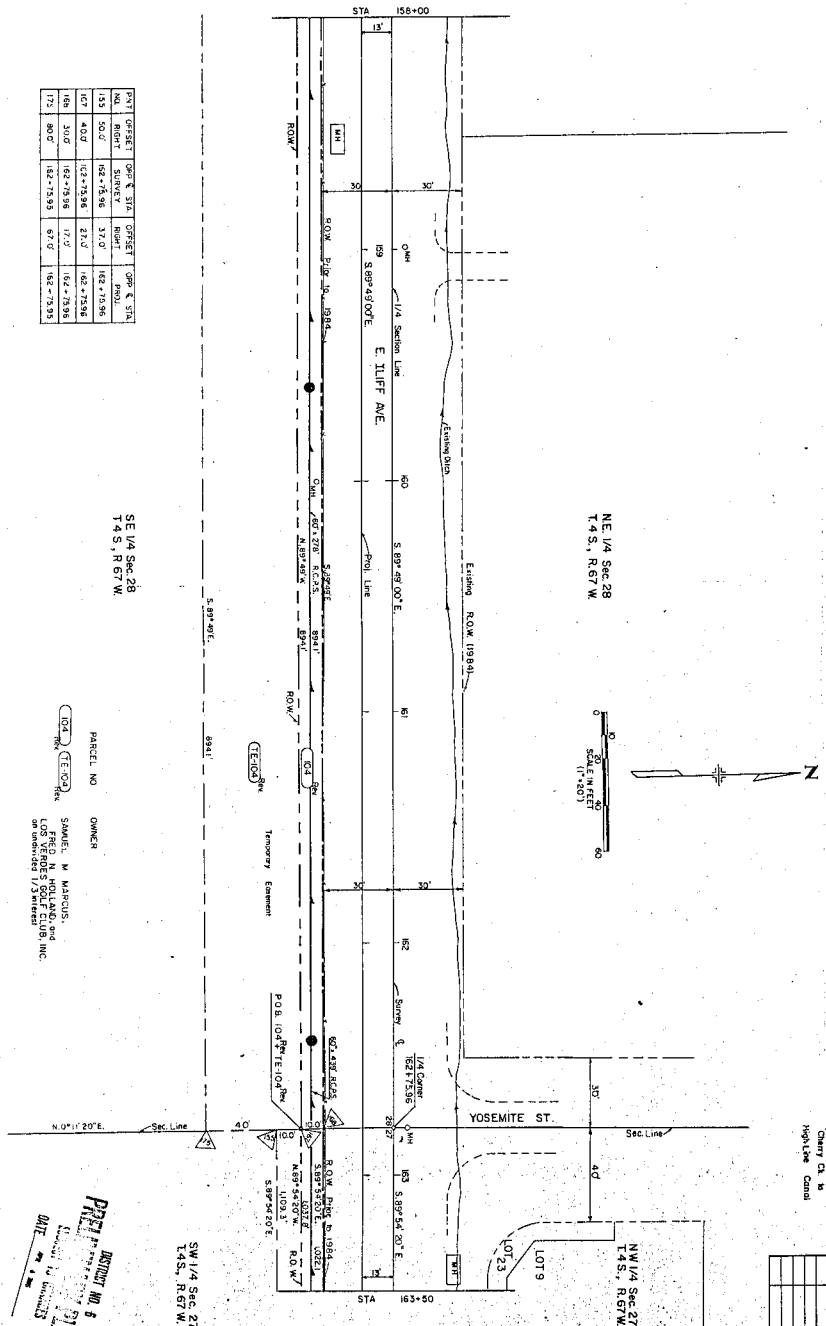

FRONTAL ROAD	STATION	PARCEL NO.	AREA	AREA
SE	10+00.00	14	7	7
SE	10+00.00	15	7	7
SE	10+00.00	16	7	7
SE	10+00.00	17	7	7
SE	10+00.00	18	7	7
SE	10+00.00	19	7	7
SE	10+00.00	20	7	7
SE	10+00.00	21	7	7
SE	10+00.00	22	7	7
SE	10+00.00	23	7	7
SE	10+00.00	24	7	7
SE	10+00.00	25	7	7
SE	10+00.00	26	7	7
SE	10+00.00	27	7	7
SE	10+00.00	28	7	7
SE	10+00.00	29	7	7
SE	10+00.00	30	7	7
SE	10+00.00	31	7	7
SE	10+00.00	32	7	7
SE	10+00.00	33	7	7
SE	10+00.00	34	7	7
SE	10+00.00	35	7	7
SE	10+00.00	36	7	7
SE	10+00.00	37	7	7
SE	10+00.00	38	7	7
SE	10+00.00	39	7	7
SE	10+00.00	40	7	7
SE	10+00.00	41	7	7
SE	10+00.00	42	7	7
SE	10+00.00	43	7	7
SE	10+00.00	44	7	7
SE	10+00.00	45	7	7
SE	10+00.00	46	7	7
SE	10+00.00	47	7	7
SE	10+00.00	48	7	7
SE	10+00.00	49	7	7
SE	10+00.00	50	7	7

**RIGHT OF WAY**  
**LUFF OUTFALL SEWER**  
Cherry Cr. to  
High/Low Canal

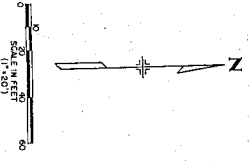

SW 1/4 Sec 27  
T4 S, R 67 W

STA 156+00

STA 163+50



LINE	BEARING	OFF. & SET	BEARING	OFF. & SET
81	S 80° 0'	127.00	N 70° 0'	127.00
82	41.2°	173.18	28.2°	173.18
83	306.0°	173.32	12.0°	173.32
84	45.0°	173.13	27.0°	173.13
170	40.0°	173.18	27.0°	173.18
171	40.0°	173.09	27.0°	173.09

NW 1/4 Sec. 27  
T. 4 S., R. 87 W.

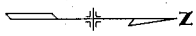
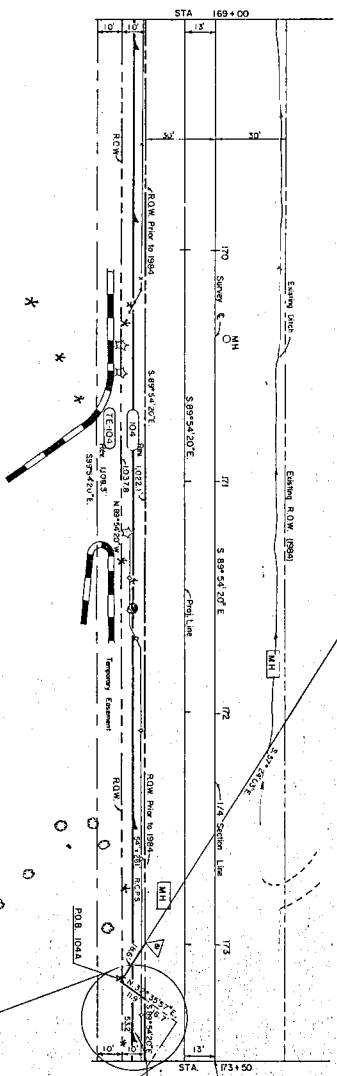

OWNER  
SAMUEL M. MARCUS  
LUS FERTILIZERS & CHEMICALS, INC.  
an indirect 1/3 interest

SW 1/4 Sec 27  
T. 4 S., R. 87 W.

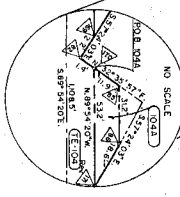

APPROVED AND  
DATE 11/11/11 BY LANS

PROPOSED WORK	SECTION	FIELD NO.	DATE	SCALE	REVISIONS
RIGHT OF WAY	1	101	11/11/11	AS SHOWN	1
LINE OFFSET	2	102			2
SEWER	3	103			3
MANHOLE	4	104			4
RIGHT OF WAY	5	105			5
LINE OFFSET	6	106			6
SEWER	7	107			7
MANHOLE	8	108			8
RIGHT OF WAY	9	109			9
LINE OFFSET	10	110			10
SEWER	11	111			11
MANHOLE	12	112			12
RIGHT OF WAY	13	113			13
LINE OFFSET	14	114			14
SEWER	15	115			15
MANHOLE	16	116			16
RIGHT OF WAY	17	117			17
LINE OFFSET	18	118			18
SEWER	19	119			19
MANHOLE	20	120			20

PLAT NO.	DIVISION	PARCEL NO.	SECTION	TOWNSHIP	RANGE
387	CONDUIT	141 (24 B)	16	14 S	10 W
RIGHT OF WAY			REVISIONS		
LUFF - OUTFALL SERVICE			DATE	BY	REVISION
NW 1/4 Sec 27			1-4-51	STW	1-4-51
LUFF - OUTFALL SERVICE			DATE	BY	REVISION
CITY OF WASHINGTON			DATE	BY	REVISION

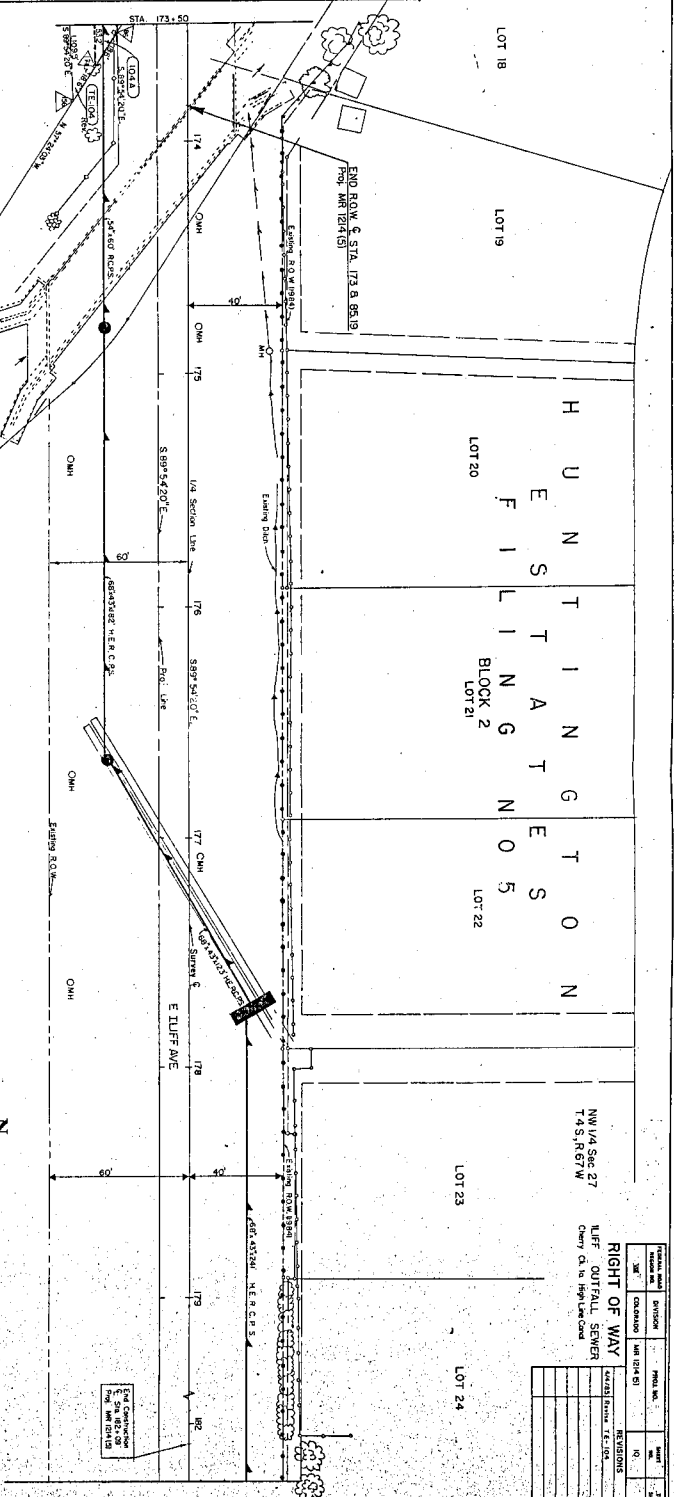

LINE	ORDER	COORDINATE	ORDER	COORDINATE	ORDER	COORDINATE
1	1	173.5000	1	173.5000	1	173.5000
1	2	173.5000	2	173.5000	2	173.5000
1	3	173.5000	3	173.5000	3	173.5000
1	4	173.5000	4	173.5000	4	173.5000
1	5	173.5000	5	173.5000	5	173.5000
1	6	173.5000	6	173.5000	6	173.5000
1	7	173.5000	7	173.5000	7	173.5000
1	8	173.5000	8	173.5000	8	173.5000
1	9	173.5000	9	173.5000	9	173.5000
1	10	173.5000	10	173.5000	10	173.5000

PARCEL NO. OWNER  
 (173) SAMUEL M. MARQUIS  
 (174) SAMUEL M. MARQUIS  
 (175) LOS VERDES SOLE CLUB, INC.  
 (176) (177) (178) (179) (180) (181) (182) (183) (184) (185) (186) (187) (188) (189) (190) (191) (192) (193) (194) (195) (196) (197) (198) (199) (200) (201) (202) (203) (204) (205) (206) (207) (208) (209) (210) (211) (212) (213) (214) (215) (216) (217) (218) (219) (220) (221) (222) (223) (224) (225) (226) (227) (228) (229) (230) (231) (232) (233) (234) (235) (236) (237) (238) (239) (240) (241) (242) (243) (244) (245) (246) (247) (248) (249) (250) (251) (252) (253) (254) (255) (256) (257) (258) (259) (260) (261) (262) (263) (264) (265) (266) (267) (268) (269) (270) (271) (272) (273) (274) (275) (276) (277) (278) (279) (280) (281) (282) (283) (284) (285) (286) (287) (288) (289) (290) (291) (292) (293) (294) (295) (296) (297) (298) (299) (300) (301) (302) (303) (304) (305) (306) (307) (308) (309) (310) (311) (312) (313) (314) (315) (316) (317) (318) (319) (320) (321) (322) (323) (324) (325) (326) (327) (328) (329) (330) (331) (332) (333) (334) (335) (336) (337) (338) (339) (340) (341) (342) (343) (344) (345) (346) (347) (348) (349) (350) (351) (352) (353) (354) (355) (356) (357) (358) (359) (360) (361) (362) (363) (364) (365) (366) (367) (368) (369) (370) (371) (372) (373) (374) (375) (376) (377) (378) (379) (380) (381) (382) (383) (384) (385) (386) (387) (388) (389) (390) (391) (392) (393) (394) (395) (396) (397) (398) (399) (400) (401) (402) (403) (404) (405) (406) (407) (408) (409) (410) (411) (412) (413) (414) (415) (416) (417) (418) (419) (420) (421) (422) (423) (424) (425) (426) (427) (428) (429) (430) (431) (432) (433) (434) (435) (436) (437) (438) (439) (440) (441) (442) (443) (444) (445) (446) (447) (448) (449) (450) (451) (452) (453) (454) (455) (456) (457) (458) (459) (460) (461) (462) (463) (464) (465) (466) (467) (468) (469) (470) (471) (472) (473) (474) (475) (476) (477) (478) (479) (480) (481) (482) (483) (484) (485) (486) (487) (488) (489) (490) (491) (492) (493) (494) (495) (496) (497) (498) (499) (500) (501) (502) (503) (504) (505) (506) (507) (508) (509) (510) (511) (512) (513) (514) (515) (516) (517) (518) (519) (520) (521) (522) (523) (524) (525) (526) (527) (528) (529) (530) (531) (532) (533) (534) (535) (536) (537) (538) (539) (540) (541) (542) (543) (544) (545) (546) (547) (548) (549) (550) (551) (552) (553) (554) (555) (556) (557) (558) (559) (560) (561) (562) (563) (564) (565) (566) (567) (568) (569) (570) (571) (572) (573) (574) (575) (576) (577) (578) (579) (580) (581) (582) (583) (584) (585) (586) (587) (588) (589) (590) (591) (592) (593) (594) (595) (596) (597) (598) (599) (600) (601) (602) (603) (604) (605) (606) (607) (608) (609) (610) (611) (612) (613) (614) (615) (616) (617) (618) (619) (620) (621) (622) (623) (624) (625) (626) (627) (628) (629) (630) (631) (632) (633) (634) (635) (636) (637) (638) (639) (640) (641) (642) (643) (644) (645) (646) (647) (648) (649) (650) (651) (652) (653) (654) (655) (656) (657) (658) (659) (660) (661) (662) (663) (664) (665) (666) (667) (668) (669) (670) (671) (672) (673) (674) (675) (676) (677) (678) (679) (680) (681) (682) (683) (684) (685) (686) (687) (688) (689) (690) (691) (692) (693) (694) (695) (696) (697) (698) (699) (700) (701) (702) (703) (704) (705) (706) (707) (708) (709) (710) (711) (712) (713) (714) (715) (716) (717) (718) (719) (720) (721) (722) (723) (724) (725) (726) (727) (728) (729) (730) (731) (732) (733) (734) (735) (736) (737) (738) (739) (740) (741) (742) (743) (744) (745) (746) (747) (748) (749) (750) (751) (752) (753) (754) (755) (756) (757) (758) (759) (760) (761) (762) (763) (764) (765) (766) (767) (768) (769) (770) (771) (772) (773) (774) (775) (776) (777) (778) (779) (780) (781) (782) (783) (784) (785) (786) (787) (788) (789) (790) (791) (792) (793) (794) (795) (796) (797) (798) (799) (800) (801) (802) (803) (804) (805) (806) (807) (808) (809) (810) (811) (812) (813) (814) (815) (816) (817) (818) (819) (820) (821) (822) (823) (824) (825) (826) (827) (828) (829) (830) (831) (832) (833) (834) (835) (836) (837) (838) (839) (840) (841) (842) (843) (844) (845) (846) (847) (848) (849) (850) (851) (852) (853) (854) (855) (856) (857) (858) (859) (860) (861) (862) (863) (864) (865) (866) (867) (868) (869) (870) (871) (872) (873) (874) (875) (876) (877) (878) (879) (880) (881) (882) (883) (884) (885) (886) (887) (888) (889) (890) (891) (892) (893) (894) (895) (896) (897) (898) (899) (900) (901) (902) (903) (904) (905) (906) (907) (908) (909) (910) (911) (912) (913) (914) (915) (916) (917) (918) (919) (920) (921) (922) (923) (924) (925) (926) (927) (928) (929) (930) (931) (932) (933) (934) (935) (936) (937) (938) (939) (940) (941) (942) (943) (944) (945) (946) (947) (948) (949) (950) (951) (952) (953) (954) (955) (956) (957) (958) (959) (960) (961) (962) (963) (964) (965) (966) (967) (968) (969) (970) (971) (972) (973) (974) (975) (976) (977) (978) (979) (980) (981) (982) (983) (984) (985) (986) (987) (988) (989) (990) (991) (992) (993) (994) (995) (996) (997) (998) (999) (1000)

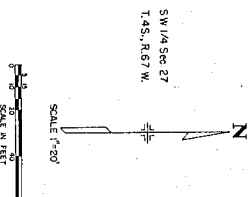

DESIGNED BY  
 DRAWN BY  
 DATE

OWNERSHIP MAP  
FOR THAT PART OF  
LUFF OUTFALL SEWER  
FOR PROJ. NR 1241(5)

RIGHT OF WAY  
LUFF OUTFALL SEWER  
Checked by High/Low Canal

PROJ. NO.	DIVISION	FEED. LN.	DATE	SCALE
1241(5)	SEWER	11	11	1" = 100'
1241(5)	SEWER	11	11	1" = 100'
1241(5)	SEWER	11	11	1" = 100'
1241(5)	SEWER	11	11	1" = 100'
1241(5)	SEWER	11	11	1" = 100'
1241(5)	SEWER	11	11	1" = 100'
1241(5)	SEWER	11	11	1" = 100'
1241(5)	SEWER	11	11	1" = 100'
1241(5)	SEWER	11	11	1" = 100'
1241(5)	SEWER	11	11	1" = 100'

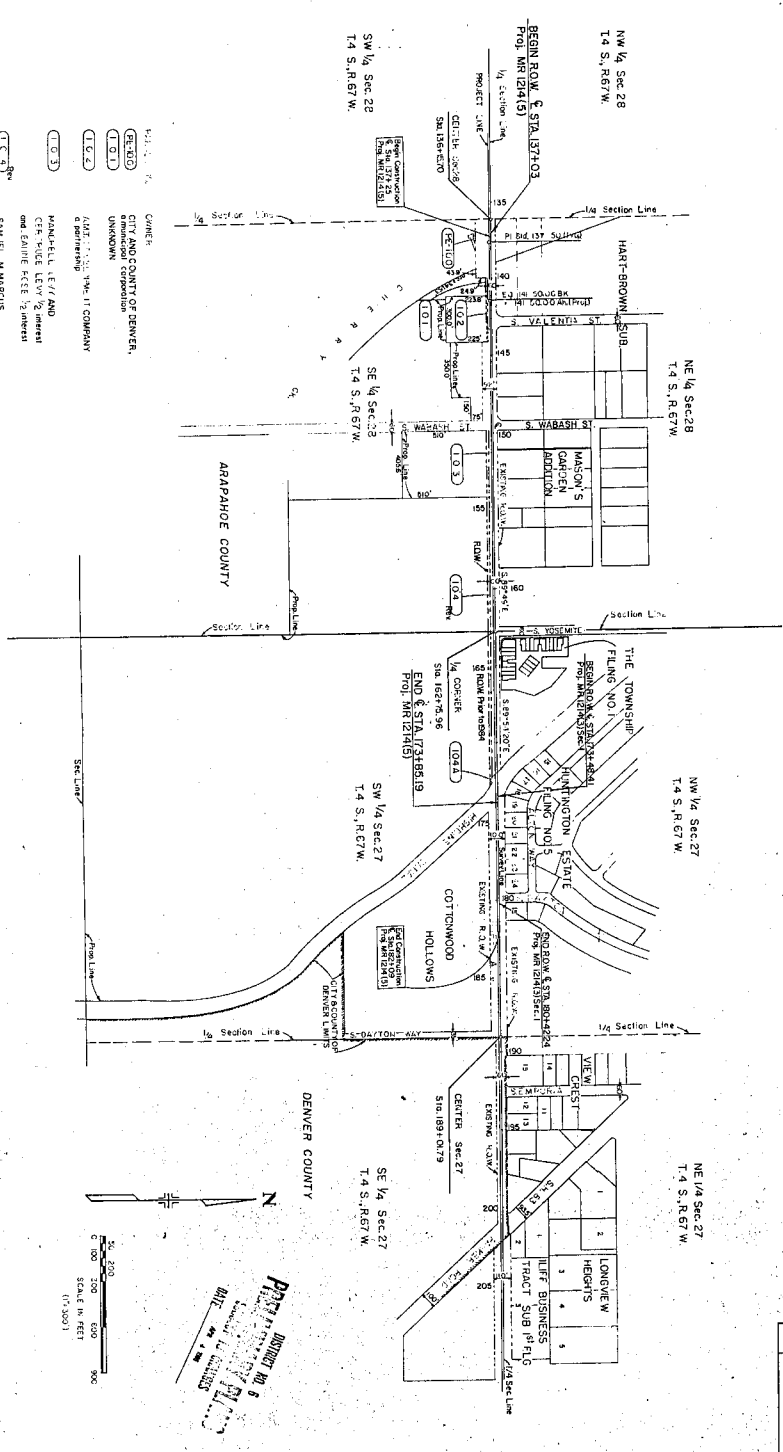

- PLAN: 75
- OWNER:
- (SOLID) CITY AND COUNTY OF DENVER, Municipal Corporation
  - (DOTTED) UNKNOWN
  - (DASHED) LUFF OUTFALL SEWER COMPANY a partnership
  - (DASHED) HANDELL, E. J. AND CEB. TRICE, LEVY & INTEREST and EARNE FREE & INTEREST
  - (DASHED) SAMUEL W. MARCUS
  - (DASHED) LUFF OUTFALL SEWER CO., INC. a subsidiary of Denver
  - (DASHED) OTHER
  - (DASHED) OTHER

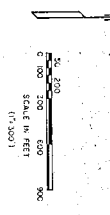

DISTRICT NO. 8  
PLANNING AND ZONING DEPARTMENT  
DATE: 11/11/50