

STATE DEPARTMENT OF HIGHWAYS

DIVISION OF HIGHWAYS—STATE OF COLORADO

CONVENTIONAL SIGNS

County Line	Ten & Tenng Lines
Township or Range Line	Electric Lines
Lead Lines	Elec. Trans. Tower
Property or Tract Line	Barred Top Cable
City Limits	Barred Electric Cable
Railroad	Gas Main
Existing Road	Oil Main
New Road	Water Main
Control of Access	Sanitary Sewers
Access denied by Dead	Storm Sewers
Right of Way Line	Road Approaches
Proposed by Feeless (Virgin Location)	Section Corner
Top of Cuts	Center of Section
Top of Fills	Centerline & Drains
Barbed Wire Fence	Proposed
Chain Link Fence	Existing
Woven Wire - Combination Fence	Proposed (To be removed)
Steel Fence	Existing (To be removed)
Wood Fence	Briggs
Dear Fence	Existing (To be removed)
Trees	
Deciduous	
Coniferous	

RIGHT OF WAY PLAN OF PROPOSED
FEDERAL AID PROJECT NO. MU 0088(6) SEC. I
 STATE HIGHWAY NO. 88
 DENVER & ARAPAHOE COUNTIES

RIGHT OF WAY

SCALE OF ORIGINAL DRAWINGS

PLAN SHEETS 1" = 30'

DETAIL SHEETS 1" = 40'

OWNERSHIP MAPS 1" = 400'

ROW LENGTH OF PROJECT = 0.62 Mile

FEDERAL ROAD DISTRICT	DIVISION	PROJECT NO.	SHEET
COLORADO	MU 0088(6) SEC. I		1

RIGHT OF WAY		REVISIONS	
E. BELLEVUE AVE.			
S. Monaco St to S. Quebec St			

SHEET NO.	INDEX OF SHEET
1	TITLE SHEET
2-2E	TABULATION OF PROPERTIES
3-5	PLAN SHEETS SHOWING ROW REQUIRED
6	OWNERSHIP MAP

V-FILE

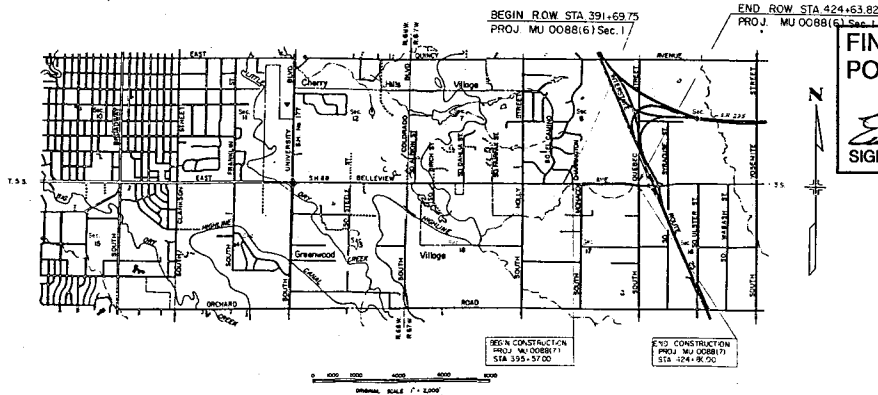

FINAL VOUCHER PLANS
POOL - EXEMPT
Edward M. Javelle
 SIGNATURE 1/20/94

DIVISION OF HIGHWAYS

APPROVED: *[Signature]* DATE

DISTRICT ENGINEER

DEPARTMENT OF TRANSPORTATION
 FEDERAL HIGHWAY ADMINISTRATION

APPROVED: _____ DATE _____

DIVISION ADMINISTRATOR

R.O.W. TABULATION OF PROPERTIES IN ARAPAHOE & DENVER COUNTIES				S.H. NO. 88		RIGHT OF WAY S. Monaco St. to Quebec St.		FEDERAL ROAD REGION NO. VIII	DIVISION COLORADO	PROJECT NO. MI 0088(6) Sec. 1	SHEET NO. 7
PARCEL NO.	OWNER	ADDRESS	LOCATION	AREA IN SQ. FT.				PARCEL NO.	REMARKS	REVISIONS	
				PARCEL	TO BE ACQUIRED	REMAINDER				11/01/83	
			T.5 S., R. 67W.6th PM SE 1/4 Sec. 8			LEFT	RIGHT				
A-1 Rev.2	BELOUINCE INVESTMENT COMPANY, A general partnership	650 S. Cherry St. Denver, CO 80222	SE 1/4 Sec. 8	16,159	16,159	164AC±	--	A-1 Rev.2		11/01/83	Rev. A-1, 1-7 --
										--	Add 101, 104, 106A, 107, A-HE-1, A-HE-2
										12/21/83	Rev. 106A, 107
										1/04/84	Del. A-HE-1
										--	A-HE-2, 106A
										--	Rev. 106
										3/14/84	Rev. A-1 Rev. A-2
										--	A-2 Rev. 101
A-2 Rev.2	See A-1 Rev. 2	650 S. Cherry St. Denver, CO 80222	SE 1/4 Sec. 8	13,136	13,136	11.5AC±	--	A-2 Rev.2		4/16/84	Name Change
										7/12/84	Del. 106
										5/2/85	Add 101A
101 Rev.	EDWARD H. BROOKS and BARBARA BROOKS	6400 Charrington Dr. Englewood, CO 80111	Lot 25, CHARLON PARK SECOND ADDITION SW 1/4 Sec. 8	3,826	3,826	86,142	--	101 Rev.			
101A	See Parcel 101 Rev.		E 1/2 of vacated S. Charrington Dr. CHARLON PARK SFCOMP ADDITION SW 1/4 Sec. 8	827	827			See Parcel 101 Rev.	101A		
106 Rev. 106A	Deleted Deleted							106 Rev. 106A	Deleted Deleted		
107 Rev.	WELLS FARGO MORTGAGE and EQUITY TRUST	P.O. Box 30015 T.A. Los Angeles, CA 90030	Tract 3, BELLEVIEW HEIGHTS NE 1/4 Sec.17	473	473	--	207,700	107			
	UTILITY EASEMENTS										
A-UE-1	Deleted							A-UE-1	Deleted		
A-UE-2	Deleted							A-UE 2	Deleted		

R.O.W. TABULATION OF PROPERTIES IN ARAPAHOE AND DENVER COUNTY				S.H. No. 88		RIGHT OF WAY S. MONACO ST. TO QUEBEC ST.		FEDERAL ROAD REGION NO. VIII	DIVISION COLORADO	PROJECT NO. MU 0088(6) SEC. 1	SHEET NO. 2A	
PARCEL NO.	OWNER	ADDRESS	LOCATION	AREA IN SQ. FT.				PARCEL NO.	REMARKS	REVISIONS		
				PARCEL	TO BE ACQUIRED	REMAINDER				REVISIONS	DATE	DESCRIPTION
		LEFT	RIGHT									
A-PE-1	PERMANENT EASEMENTS DELETED		T.5S., R.67W., 5TH P.M.							11-01-83	REV. A-PE-1	---
										--	ADD A-PE-2,	---
										--	PE-100, PE-101	---
A-PE-2	DELETED										PE-104	D6
PE-98	HARVEY P. WALLACE	2400 ENERGY CENTER DENVER, CO 80203	TRACT 11 CLARK COLONY NO. 3 NW 1/4 SEC. 17	150	150	--	202,682	PE-98	FOR CONSTR. & MAINT. OF A DRAINAGE FACILITY	12-21-83	ADD PE-98	---
										--	PE-99	D6
										01-04-84	DEL. A-PE-2,	---
										--	PE-100	---
										--	REV. A-PE-1 REV	---
										--	PE-101, PE-104	D6
										03-14-84	DEL. A-PE-1	---
										--	REV. PE-101 REV	D6
										06-05-84	NAME CHG.	---
										--	PE-104 REV.	D6
										05-21-85	ADD PE-98A	---
										--	PE-99A	D6
										04-12-88	ADD PE-101A	D6
PE-98A	SEE PE-98			242	242	SEE PE-98		PE-98A	RIPRAP			
PE-99	PAUL GATCHIS	C/O METRO BROKERS, INC. 4301 S. BROADWAY ENGLEWOOD, CO 80110	TRACT 10 CLARK COLONY NO 3 NW 1/4 SEC. 17	600	600	--	169,279	PE-99	FOR CONSTRUCTION AND MAINTENANCE OF A DRAINAGE FACILITY.			
PE-99A	SEE PE-99			400	400	SEE PE-99		PE-99A	RIPRAP			
PE-100	DELETED											
PE-101 REV. 2	EDWARD H. BROOKS and BARBARA BROOKS	6400 CHARRINGTON DR. ENGLEWOOD, CO 80111	LOT 25 CHARLOU PARK SECOND ADDITION SW 1/4 SEC. 8	250	250	84,000	--	PE-101 REV. 2	FOR CONSTRUCTION AND MAINTENANCE OF A DRAINAGE FACILITY.			
PE-101A	SEE PE-101 REV. 2		LOT 25, CHARLOU PARK SECOND ADDITION AND VACATED PORTION OF CHARRINGTON DR. SW 1/4 SEC. 8	1,737	1,737	SEE PE-101 REV 2		PE-101A	FOR CONSTRUCTION AND MAINTENANCE OF A SOUND BARRIER FENCE.			
PE-104 REV.	CITY OF GREENWOOD VILLAGE, a Colorado Municipal Corporation	6060 S. QUEBEC ST. ENGLEWOOD, CO 80111	TRACT 8, CLARK COLONY NO. 3 NE 1/4 SEC. 17	700	700	--	196,207	PE-104 REV.	FOR CONSTRUCTION AND MAINTENANCE OF A DRAINAGE FACILITY.			

R.O.W. TABULATION OF PROPERTIES IN ARAPAHOE & DENVER COUNTIES

S.H. NO. 88

RIGHT OF WAY S. Monaco St. to Quebec St.

PARCEL NO.	OWNER	ADDRESS	LOCATION	AREA IN SQ. FT.				PARCEL NO.	REMARKS	REVISIONS	
				T.5 S., R. 67W.6th PM	TO BE ACQUIRED	REMAINDER				11/01/83	Add SE-103, SE-104, SE-105
						LEFT	RIGHT				
	SLOPE EASEMENT										
SE-103	LOUIS P. BANSBACH III,	600 S. Cherry Street	SE 1/4 SE 1/4	120	120	64,812	--	SE-103	For	12/21/83 Del SE-106A, SE-107	
	Trustee 1/4 Interest	Suite 800	Section 8						const.	1/04/84 Rev. SE-104, SE-105; Del SE-106	
	LINDA BANSBACH COLLINS,	Denver, CO 80209							of road-	6/5/84 Name chg., SE-105 Rev., SE-104 Rev.	
	Trustee 1/4 Interest								way	--	
	JAMES C. WARREN,								slopes	--	
	Trustee 1/4 Interest										
	ROBERT E. WARREN, Jr.,										
	Trustee 1/4 Interest										
SE-104 Rev.	CITY OF GREENWOOD	6060 S. Quebec Street	Tract 7 & 8	6,148	6,148	--	196,207	SE-104	For construction of roadway slopes		
	VILLAGE, a Colorado	Englewood, CO 80111	CLARK COLONY NO. 3					Rev.			
	municipal corporation		NE 1/4 Sec. 17								
SE-105 Rev.	SOUTH DENVER NATIONAL	720 S. Colorado Blvd.	Tract 5 & 6	6,122	6,122	--	399,679	SE-105	For construction of roadway slopes		
	BANK, a National Banking	Denver, CO 80209	CLARK COLONY NO. 3					Rev.			
	Association		NE 1/4 Sec. 17								
SE-106 Deleted	Deleted							SE-106	Deleted		
SE-106A Deleted	Deleted							SE-106A	Deleted		
SE-107 Deleted	Deleted							SE-107	Deleted		

R.O.W. TABULATION OF PROPERTIES IN ARAPAHOE & DENVER COUNTIES				FEDERAL ROAD REGION NO. VIII	DIVISION COLORADO	PROJECT NO. MI DORR(6) Sec. 1 E. BELLEVIEW AVF.		SHEET NO. 2E			
				S.R. NO. 88	RIGHT OF WAY S. Monaco St. to Quebec St.						
PARCEL NO.	OWNER	ADDRESS	LOCATION	AREA IN SQ. FT.				PARCEL NO.	REMARKS	REVISIONS	
				PARCEL	TO BE ACQUIRED	REMAINDER				11/01/83	12/21/83
		LEFT	RIGHT			1/04/84	6/05/84	Add TE-105	D6		
	TEMPORARY EASEMENTS		T-5 S., R. 67W.6th PM							Add TE-106	D6
TE-105	SOUTH DENVER NATIONAL BANK, a National Banking Association	720 S. Colo. Blvd. Denver, CO 80209	Tract 5 CLARK COLONY NO. 3 NE 1/4 Sec. 17	50	--	--	--	TF-105	For constr. of a roadway approach	Add TE-106A	D6
										Name Chr. TF-105	--
										Add TF-99A	D6
TE-106	BELLEVIEW GREEN Ltd., a Joint Venture	c/o Perry & Butler 101 University Blvd. Suite 60 Denver, CO 80206	Lot 1 BELLEVIEW GREEN NE 1/4 Sec. 17	2,506	--	--	--	TF-106	For constr. of a roadway approach		
TE-106A	See TE-106		Lot 1 BELLEVIEW GREEN NE 1/4 Sec. 17	1,373	--	--	--	TF-106A	For constr. of a roadway approach		
TE-107	WELLS FARGO MORTGAGE and EQUITY TRUST	P.O. Box 3001 T.A. Los Angeles, CA 90030	Tract 3 BELLEVIEW HEIGHTS NE 1/4 Sec. 17	1,065	--	--	--	TF-107	For constr. of a roadway approach		
TE-99A	PAUL GATCRIS	c/o Metro Brokers Inc. 4301 S. Broadway Englewood, CO 80110	Tract 10 Clark Colony	5,114	--	--	--	TF-99A	For constr. of roadway slopes		
TE-101	EDWARD H. BROOKS AND BARBARA BROOKS	6400 Charrington Dr. Englewood, CO 80111	E 1/2 of vacated S. Charrington Dr. CHARLON PARK SECOND EDITION SW 1/4 Sec. 8	763	--	--	--	TE-101	For constr. of a driveway		

FORMAL ROAD SECTION NO.	DIVISION	PROJ. NO.	SHEET NO.	TOTAL SHEETS
38	COLORADO	MU 003816/Sec 1	3	

REVISIONS				
DATE	BY	CHK	APP	DESC

RIGHT OF WAY
E. BELLEVUE AVE.
S. Monaco St. to S. Quebec St.

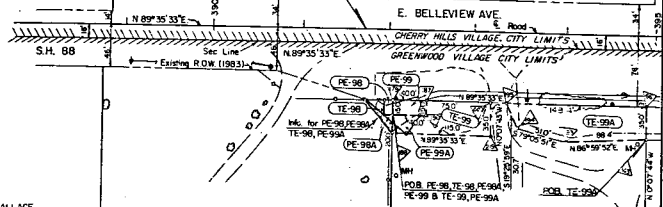
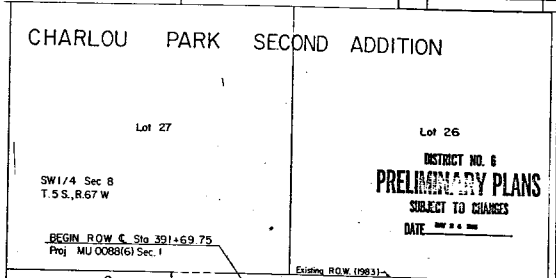
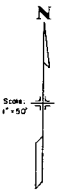

- PARCEL NO. OWNER
- (PE-98A) (PE-98) (TE-98) HARVEY P WALLACE
 - (PE-99) (SE-99) (TE-99) (PE-99A) (TE-99A) PAUL GATCHIS

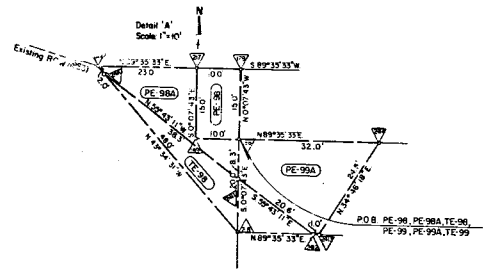

PNT NO.	OFFSET LEFT	OFFSET RIGHT	E. ROAD
179		76.00	392+02.74
183		76.00	391+89.75
187		76.00	392+2.74
188		91.00	392+04.68
189		91.00	391+52.68
190		91.00	392+42.68
193		116.00	392+88.27
194		76.00	392+58.25
195		116.00	392+88.27
196		05.00	393+30.00
197		76.00	392+02.74
212		76.00	391+89.75
213		111.00	392+2.74
214		111.00	391+52.68
220		53.00	393+17.75
2402		76.00	391+89.75
2411		92.25	392+02.64
2412		111.00	392+2.74
2413		111.00	392+42.68
2414		91.00	392+14.68

NW 1/4 Sec 17
T 5 S, R 67 W

TRACT 11

TRACT 10

CLARK COLONY NO. 3

L01
23

L01
24

CHARLOU PARK

SW 1/4 Sec. 8
T. 5 S., R. 67 W.

SECOND ADDITION

L01
26

South 76' of S. Charrington Dr.
has been vacated under
Ordinance No. 8
Series of 1933 in
Book 4011, Page 68

NW 1/4 Sec. 17
T. 5 S., R. 67 W.

TRACT 10

GLARK COLONY NO. 3

PNT NO.	OFFSET		E. ROAD E. BELLEVUE AVE.	PNT NO.	OFFSET		E. ROAD E. BELLEVUE AVE.
	LEFT	RIGHT			LEFT	RIGHT	
18	60.00		398.163.50	186		76.00	394.86.94
19	95.00		408.02.00	187	95.00		404.13.81
20	80.00		408.75.00	200	88.78		402.119.92
210	24.50		398.65.78	135	45.00		395.57.14
231	24.50		408.188.00	136	67.50		399.26.94
53	95.00		398.53.00	137	47.32		395.77.13
54	95.00		399.33.00	138	51.28		399.26.94
55	60.00		398.93.00	139	51.00		398.15.27
56	60.00		399.33.00	140		76.00	398.27.75
104		105.00	403.31.00	141		29.00	398.02.65
105		80.00	404.72.67	142		05.30	397.76.20
106		95.00	402.20.00	240	34.50		418.198.18
88		66.00	405.75.74	144		76.00	395.45.00
122	46.50		403.490.00	192		105.00	409.72.56
88		80.00	403.490.00	198		105.00	40.477.53
122	36.00		403.500.00	241	54.50		399.23.90
123		115.00	394.100.00	248	66.50		405.413.28
183							404.13.28

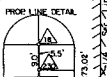
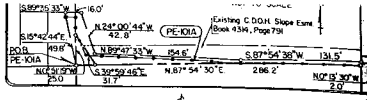

CLARK COLONY NO. 3

PNT NO.	OFFSET		OFFSET RIGHT
	LEFT	RIGHT	
240		240	34.50
241		241	54.50
248		248	66.50

THE DIVISION - FILING NO. 1

BLOCK LOT 1

PROPOSED S. MONACO ST.

SE 1/4 Sec. 8
T. 5 S., R. 67 W.

BLOCK I
LOT 1

- PARCEL NO.
- A-1 Rev. 2
- A-SE-1 Rev. 4
- A-FET Del.
- A-CT Del.
- A-TE-1 Rev.
- A-SE-1A Rev.
- A-TE-1B

POB A-SE-1A
A-TE-1 Del. Sec. 403-6500
Rev. 1250.0'

TRACT 7

NE 1/4 Sec. 17,
T. 5 S., R. 67 W.

TRACT 6

PARCEL NO.
PE-100

IOIA
PE-101A Rev.
TE-101 Rev. 2

SE-102 Rev. 2

TE-104
PE-104 Rev.
SE-104 Rev.

SE-105 Rev.

OWNER
BELOUNCE INVESTMENT COMPANY,
a general partnership

OWNER
DELETED

EDWARD H. BROOKS and
BARBARA BROOKS

B. M. UKOVICH and
N. UKOVICH, JT.

CITY OF GREENWOOD VILLAGE,
a Colorado Municipal Corporation

SOUTH DENVER NATIONAL
BANK, a National Banking
Association

NO.	REVISIONS
1/11/83	Rev. A-SE-1
1/11/83	Am. PE-100, PE-101, PE-104, SE-105, A-1
1/11/83	PE-105, PE-106, SE-103
1/11/83	Am. A-TE-1, A-SE-1A
1/11/83	Am. A-TE-1, A-SE-1A, PE-104
1/11/83	Rev. A-SE-1A, PE-104, PE-105
1/11/83	Am. PE-104, PE-105, PE-106
1/11/83	Am. PE-105, A-TE-1
3/14/84	Am. A-SE-1A, A-SE-1A, A-TE-1
3/14/84	Am. A-TE-1, PE-104, PE-105
3/14/84	Am. A-TE-1, PE-104, A-PE-1
3/14/84	Am. A-TE-1, PE-104, PE-105
3/14/84	Am. change A-1 parcel
6/16/84	Have owner SE-102 Rev. 6 204'
7/26/84	Rev. SE-102 Rev. Del. SE-102
7/26/84	Am. PE-104
8/2/84	Am. PE-104, TE-104
6/12/88	Am. PE-104

RIGHT OF WAY E. BELLEVUE AVE. S. Monaco St. to S. Quebec St.

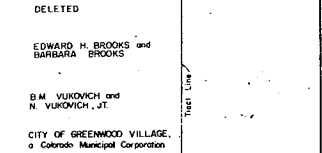
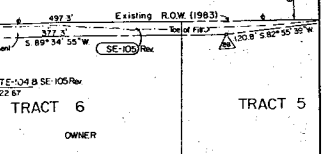
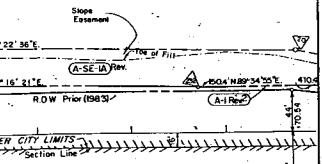

DISTRICT NO. 6
PRELIMINARY PLANS
SUBJECT TO CHANGES
DATE: 7/11/88

PARCEL NO. OWNER

PARCEL NO. OWNER

A-1 Rev 2
 A-PE-1 Del
 A-SE-1 Rev 4
 A-UE-1 Del
 A-2 Rev 2
 A-PE-2 Del
 A-SE-2 Rev 3
 A-UE-2 Del
 PE-100

BELOUNCE INVESTMENT COMPANY,
a general partnership

DELETED

IOI Rev
 PE-IOI Rev 2
 SE-IOI Rev 2
 IOIA

EDWARD H. BROOKS and
BARBARA BROOKS

SE-IO2 Rev 7
 PE-98
 PE-98A

B.M. VUKOVICH and
N. VUKOVICH, JT.
HARVEY P. WALLACE

SE-103

LOUIS P. BANSBACH III, Trustee, 1/4 pt
LYNN BANSBACH COLLINS, Trustee, 1/4 pt
JAMES C. WARREN, Trustee, 1/4 pt
ROBERT E. WARREN, JT., Trustee, 1/4 pt.

PE-104 Rev
SE-104 Rev

CITY OF GREENWOOD VILLAGE,
a Colorado Municipal Corporation

SE-105 Rev

SOUTH DENVER NATIONAL BANK,
a National Banking Association

IO6 Del
IO6A Del
SE-106 Del
SE-106B Del

BELLEVUE GREEN Ltd,
a Joint Venture

IO7 Rev
SE-107 Del

WELLS FARGO MORTGAGE and
EQUITY TRUST

PE-99
SE-99 Del
PE-99A

PAUL GATCHIS

FEDERAL ROAD DISTRICT NO.	DIVISION	PROJ. NO.	SHEET NO.	TOTAL SHEETS
301	COLORADO	MU 0088(6) Sec 1	6	

REVISIONS				
30/29	Am A-36, 24, 26, A-34, 1	DL		
11/12	Rev A-1, A-11, A-12, A-13, A-14, A-15, A-16, A-17, A-18, A-19, A-20, A-21, A-22, A-23, A-24, A-25, A-26, A-27, A-28, A-29, A-30, A-31, A-32, A-33, A-34, A-35, A-36, A-37, A-38, A-39, A-40, A-41, A-42, A-43, A-44, A-45, A-46, A-47, A-48, A-49, A-50, A-51, A-52, A-53, A-54, A-55, A-56, A-57, A-58, A-59, A-60, A-61, A-62, A-63, A-64, A-65, A-66, A-67, A-68, A-69, A-70, A-71, A-72, A-73, A-74, A-75, A-76, A-77, A-78, A-79, A-80, A-81, A-82, A-83, A-84, A-85, A-86, A-87, A-88, A-89, A-90, A-91, A-92, A-93, A-94, A-95, A-96, A-97, A-98, A-99, A-100, A-101, A-102, A-103, A-104, A-105, A-106, A-107, A-108, A-109, A-110, A-111, A-112, A-113, A-114, A-115, A-116, A-117, A-118, A-119, A-120, A-121, A-122, A-123, A-124, A-125, A-126, A-127, A-128, A-129, A-130, A-131, A-132, A-133, A-134, A-135, A-136, A-137, A-138, A-139, A-140, A-141, A-142, A-143, A-144, A-145, A-146, A-147, A-148, A-149, A-150, A-151, A-152, A-153, A-154, A-155, A-156, A-157, A-158, A-159, A-160, A-161, A-162, A-163, A-164, A-165, A-166, A-167, A-168, A-169, A-170, A-171, A-172, A-173, A-174, A-175, A-176, A-177, A-178, A-179, A-180, A-181, A-182, A-183, A-184, A-185, A-186, A-187, A-188, A-189, A-190, A-191, A-192, A-193, A-194, A-195, A-196, A-197, A-198, A-199, A-200, A-201, A-202, A-203, A-204, A-205, A-206, A-207, A-208, A-209, A-210, A-211, A-212, A-213, A-214, A-215, A-216, A-217, A-218, A-219, A-220, A-221, A-222, A-223, A-224, A-225, A-226, A-227, A-228, A-229, A-230, A-231, A-232, A-233, A-234, A-235, A-236, A-237, A-238, A-239, A-240, A-241, A-242, A-243, A-244, A-245, A-246, A-247, A-248, A-249, A-250, A-251, A-252, A-253, A-254, A-255, A-256, A-257, A-258, A-259, A-260, A-261, A-262, A-263, A-264, A-265, A-266, A-267, A-268, A-269, A-270, A-271, A-272, A-273, A-274, A-275, A-276, A-277, A-278, A-279, A-280, A-281, A-282, A-283, A-284, A-285, A-286, A-287, A-288, A-289, A-290, A-291, A-292, A-293, A-294, A-295, A-296, A-297, A-298, A-299, A-300, A-301, A-302, A-303, A-304, A-305, A-306, A-307, A-308, A-309, A-310, A-311, A-312, A-313, A-314, A-315, A-316, A-317, A-318, A-319, A-320, A-321, A-322, A-323, A-324, A-325, A-326, A-327, A-328, A-329, A-330, A-331, A-332, A-333, A-334, A-335, A-336, A-337, A-338, A-339, A-340, A-341, A-342, A-343, A-344, A-345, A-346, A-347, A-348, A-349, A-350, A-351, A-352, A-353, A-354, A-355, A-356, A-357, A-358, A-359, A-360, A-361, A-362, A-363, A-364, A-365, A-366, A-367, A-368, A-369, A-370, A-371, A-372, A-373, A-374, A-375, A-376, A-377, A-378, A-379, A-380, A-381, A-382, A-383, A-384, A-385, A-386, A-387, A-388, A-389, A-390, A-391, A-392, A-393, A-394, A-395, A-396, A-397, A-398, A-399, A-400, A-401, A-402, A-403, A-404, A-405, A-406, A-407, A-408, A-409, A-410, A-411, A-412, A-413, A-414, A-415, A-416, A-417, A-418, A-419, A-420, A-421, A-422, A-423, A-424, A-425, A-426, A-427, A-428, A-429, A-430, A-431, A-432, A-433, A-434, A-435, A-436, A-437, A-438, A-439, A-440, A-441, A-442, A-443, A-444, A-445, A-446, A-447, A-448, A-449, A-450, A-451, A-452, A-453, A-454, A-455, A-456, A-457, A-458, A-459, A-460, A-461, A-462, A-463, A-464, A-465, A-466, A-467, A-468, A-469, A-470, A-471, A-472, A-473, A-474, A-475, A-476, A-477, A-478, A-479, A-480, A-481, A-482, A-483, A-484, A-485, A-486, A-487, A-488, A-489, A-490, A-491, A-492, A-493, A-494, A-495, A-496, A-497, A-498, A-499, A-500, A-501, A-502, A-503, A-504, A-505, A-506, A-507, A-508, A-509, A-510, A-511, A-512, A-513, A-514, A-515, A-516, A-517, A-518, A-519, A-520, A-521, A-522, A-523, A-524, A-525, A-526, A-527, A-528, A-529, A-530, A-531, A-532, A-533, A-534, A-535, A-536, A-537, A-538, A-539, A-540, A-541, A-542, A-543, A-544, A-545, A-546, A-547, A-548, A-549, A-550, A-551, A-552, A-553, A-554, A-555, A-556, A-557, A-558, A-559, A-560, A-561, A-562, A-563, A-564, A-565, A-566, A-567, A-568, A-569, A-570, A-571, A-572, A-573, A-574, A-575, A-576, A-577, A-578, A-579, A-580, A-581, A-582, A-583, A-584, A-585, A-586, A-587, A-588, A-589, A-590, A-591, A-592, A-593, A-594, A-595, A-596, A-597, A-598, A-599, A-600, A-601, A-602, A-603, A-604, A-605, A-606, A-607, A-608, A-609, A-610, A-611, A-612, A-613, A-614, A-615, A-616, A-617, A-618, A-619, A-620, A-621, A-622, A-623, A-624, A-625, A-626, A-627, A-628, A-629, A-630, A-631, A-632, A-633, A-634, A-635, A-636, A-637, A-638, A-639, A-640, A-641, A-642, A-643, A-644, A-645, A-646, A-647, A-648, A-649, A-650, A-651, A-652, A-653, A-654, A-655, A-656, A-657, A-658, A-659, A-660, A-661, A-662, A-663, A-664, A-665, A-666, A-667, A-668, A-669, A-670, A-671, A-672, A-673, A-674, A-675, A-676, A-677, A-678, A-679, A-680, A-681, A-682, A-683, A-684, A-685, A-686, A-687, A-688, A-689, A-690, A-691, A-692, A-693, A-694, A-695, A-696, A-697, A-698, A-699, A-700, A-701, A-702, A-703, A-704, A-705, A-706, A-707, A-708, A-709, A-710, A-711, A-712, A-713, A-714, A-715, A-716, A-717, A-718, A-719, A-720, A-721, A-722, A-723, A-724, A-725, A-726, A-727, A-728, A-729, A-730, A-731, A-732, A-733, A-734, A-735, A-736, A-737, A-738, A-739, A-740, A-741, A-742, A-743, A-744, A-745, A-746, A-747, A-748, A-749, A-750, A-751, A-752, A-753, A-754, A-755, A-756, A-757, A-758, A-759, A-760, A-761, A-762, A-763, A-764, A-765, A-766, A-767, A-768, A-769, A-770, A-771, A-772, A-773, A-774, A-775, A-776, A-777, A-778, A-779, A-780, A-781, A-782, A-783, A-784, A-785, A-786, A-787, A-788, A-789, A-790, A-791, A-792, A-793, A-794, A-795, A-796, A-797, A-798, A-799, A-800, A-801, A-802, A-803, A-804, A-805, A-806, A-807, A-808, A-809, A-810, A-811, A-812, A-813, A-814, A-815, A-816, A-817, A-818, A-819, A-820, A-821, A-822, A-823, A-824, A-825, A-826, A-827, A-828, A-829, A-830, A-831, A-832, A-833, A-834, A-835, A-836, A-837, A-838, A-839, A-840, A-841, A-842, A-843, A-844, A-845, A-846, A-847, A-848, A-849, A-850, A-851, A-852, A-853, A-854, A-855, A-856, A-857, A-858, A-859, A-860, A-861, A-862, A-863, A-864, A-865, A-866, A-867, A-868, A-869, A-870, A-871, A-872, A-873, A-874, A-875, A-876, A-877, A-878, A-879, A-880, A-881, A-882, A-883, A-884, A-885, A-886, A-887, A-888, A-889, A-890, A-891, A-892, A-893, A-894, A-895, A-896, A-897, A-898, A-899, A-900, A-901, A-902, A-903, A-904, A-905, A-906, A-907, A-908, A-909, A-910, A-911, A-912, A-913, A-914, A-915, A-916, A-917, A-918, A-919, A-920, A-921, A-922, A-923, A-924, A-925, A-926, A-927, A-928, A-929, A-930, A-931, A-932, A-933, A-934, A-935, A-936, A-937, A-938, A-939, A-940, A-941, A-942, A-943, A-944, A-945, A-946, A-947, A-948, A-949, A-950, A-951, A-952, A-953, A-954, A-955, A-956, A-957, A-958, A-959, A-960, A-961, A-962, A-963, A-964, A-965, A-966, A-967, A-968, A-969, A-970, A-971, A-972, A-973, A-974, A-975, A-976, A-977, A-978, A-979, A-980, A-981, A-982, A-983, A-984, A-985, A-986, A-987, A-988, A-989, A-990, A-991, A-992, A-993, A-994, A-995, A-996, A-997, A-998, A-999, A-1000, A-1001, A-1002, A-1003, A-1004, A-1005, A-1006, A-1007, A-1008, A-1009, A-1010, A-1011, A-1012, A-1013, A-1014, A-1015, A-1016, A-1017, A-1018, A-1019, A-1020, A-1021, A-1022, A-1023, A-1024, A-1025, A-1026, A-1027, A-1028, A-1029, A-1030, A-1031, A-1032, A-1033, A-1034, A-1035, A-1036, A-1037, A-1038, A-1039, A-1040, A-1041, A-1042, A-1043, A-1044, A-1045, A-1046, A-1047, A-1048, A-1049, A-1050, A-1051, A-1052, A-1053, A-1054, A-1055, A-1056, A-1057, A-1058, A-1059, A-1060, A-1061, A-1062, A-1063, A-1064, A-1065, A-1066, A-1067, A-1068, A-1069, A-1070, A-1071, A-1072, A-1073, A-1074, A-1075, A-1076, A-1077, A-1078, A-1079, A-1080, A-1081, A-1082, A-1083, A-1084, A-1085, A-1086, A-1087, A-1088, A-1089, A-1090, A-1091, A-1092, A-1093, A-1094, A-1095, A-1096, A-1097, A-1098, A-1099, A-1100, A-1101, A-1102, A-1103, A-1104, A-1105, A-1106, A-1107, A-1108, A-1109, A-1110, A-1111, A-1112, A-1113, A-1114, A-1115, A-1116, A-1117, A-1118, A-1119, A-1120, A-1121, A-1122, A-1123, A-1124, A-1125, A-1126, A-1127, A-1128, A-1129, A-1130, A-1131, A-1132, A-1133, A-1134, A-1135, A-1136, A-1137, A-1138, A-1139, A-1140, A-1141, A-1142, A-1143, A-1144, A-1145, A-1146, A-1147, A-1148, A-1149, A-1150, A-1151, A-1152, A-1153, A-1154, A-1155, A-1156, A-1157, A-1158, A-1159, A-1160, A-1161, A-1162, A-1163, A-1164, A-1165, A-1166, A-1167, A-1168, A-1169, A-1170, A-1171, A-1172, A-1173, A-1174, A-1175, A-1176, A-1177, A-1178, A-1179, A-1180, A-1181, A-1182, A-1183, A-1184, A-1185, A-1186, A-1187, A-1188, A-1189, A-1190, A-1191, A-1192, A-1193, A-1194, A-1195, A-1196, A-1197, A-1198, A-1199, A-1200, A-1201, A-1202, A-1203, A-1204, A-1205, A-1206, A-1207, A-1208, A-1209, A-1210, A-1211, A-1212, A-1213, A-1214, A-1215, A-1216, A-1217, A-1218, A-1219, A-1220, A-1221, A-1222, A-1223, A-1224, A-1225, A-1226, A-1227, A-1228, A-1229, A-1230, A-1231, A-1232, A-1233, A-1234, A-1235, A-1236, A-1237, A-1238, A-1239, A-1240, A-1241, A-1242, A-1243, A-1244, A-1245, A-1246, A-1247, A-1248, A-1249, A-1250, A-1251, A-1252, A-1253, A-1254, A-1255, A-1256, A-1257, A-1258, A-1259, A-1260, A-1261, A-1262, A-1263, A-1264, A-1265, A-1266, A-1267, A-1268, A-1269, A-1270, A-1271, A-1272, A-1273, A-1274, A-1275, A-1276, A-1277, A-1278, A-1279, A-1280, A-1281, A-1282, A-1283, A-1284, A-1285, A-1286, A-1287, A-1288, A-1289, A-1290, A-1291, A-1292, A-1293, A-1294, A-1295, A-1296, A-1297, A-1298, A-1299, A-1300, A-1301, A-1302, A-1303, A-1304, A-1305, A-1306, A-1307, A-1308, A-1309, A-1310, A-1311, A-1312, A-1313, A-1314, A-1315, A-1316, A-1317, A-1318, A-1319, A-1320, A-1321, A-1322, A-1323, A-1324, A-1325, A-1326, A-1327, A-1328, A-1329, A-1330, A-1331, A-1332, A-1333, A-1334, A-1335, A-1336, A-1337, A-1338, A-1339, A-1340, A-1341, A-1342, A-1343, A-1344, A-1345, A-1346, A-1347, A-1348, A-1349, A-1350, A-1351, A-1352, A-1353, A-1354, A-1355, A-1356, A-1357, A-1358, A-1359, A-1360, A-1361, A-1362, A-1363, A-1364, A-1365, A-1366, A-1367, A-1368, A-1369, A-1370, A-1371, A-1372, A-1373, A-1374, A-1375, A-1376, A-1377, A-1378, A-1379, A-1380, A-1381, A-1382, A-1383, A-1384, A-1385, A-1386, A-1387, A-1388, A-1389, A-1390, A-1391, A-1392, A-1393, A-1394, A-1395, A-1396, A-1397, A-1398, A-1399, A-1400, A-1401, A-1402, A-1403, A-1404, A-1405, A-1406, A-1407, A-1408, A-1409, A-1410, A-1411, A-1412, A-1413, A-1414, A-1415, A-1416, A-1417, A-1418, A-1419, A-1420, A-1421, A-1422, A-1423, A-1424, A-1425, A-1426, A-1427, A-1428, A-1429, A-1430, A-1431, A-1432, A-1433, A-1434, A-1435, A-1436, A-1437, A-1438, A-1439, A-1440, A-1441, A-1442, A-1443, A-1444, A-1445, A-1446, A-1447, A-1448, A-1449, A-1450, A-1451, A-1452, A-1453, A-1454, A-1455, A-1456, A-1457, A-1458, A-1459, A-1460, A-1461, A-1462, A-1463, A-1464, A-1465, A-1466, A-1467, A-1468, A-1469, A-1470, A-1471, A-1472, A-1473, A-1474, A-1475, A-1476, A-1477, A-1478, A-1479, A-1480, A-1481, A-1482, A-1483, A-1484, A-1485, A-1486, A-1487, A-1488, A-1489, A-1490, A-1491, A-1492, A-1493, A-1494, A-1495, A-1496, A-1497, A-1498, A-1499, A-1500, A-1501, A-1502, A-1503, A-1504, A-1505, A-1506, A-1507, A-1508, A-1509, A-1510, A-1511, A-1512, A-1513, A-1514, A-1515, A-1516, A-1517, A-1518, A-1519, A-1520, A-1521, A-1522, A-1523, A-1524, A-1525, A-1526, A-1527, A-1528, A-1529, A-1530, A-1531, A-1532, A-1533, A-1534, A-1535, A-1536, A-1537, A-1538, A-1539, A-1540, A-1541, A-1542, A-1543, A-1544, A-1545, A-1546, A-1547, A-1548, A-1549, A-1550, A-1551, A-1552, A-1553, A-1554, A-1555, A-1556, A-1557, A-1558, A-1559, A-1560, A-1561, A-1562, A-1563, A-1564, A-1565, A-1566, A-1567, A-1568, A-1569, A-1570, A-1571, A-1572, A-1573, A-1574, A-1575, A-1576, A-1577, A-1578, A-1579, A-1580, A-1581, A-1582, A-1583, A-1584, A-1585, A-1586, A-1587, A-1588, A-1589, A-1590, A-1591, A-1592, A-1593, A-1594, A-1595, A-1596, A-1597, A-1598, A-1599, A-1600, A-1601, A-1602, A-1603, A-1604, A-1605, A-1606, A-1607, A-1608, A-1609, A-1610, A-1611, A-1612, A-1613, A-1614, A-1615, A-1616, A-1617, A-1618, A-1619, A-1620, A-1621, A-1622, A-1623, A-1624, A-1625, A-1626, A-1627, A-1628, A-1629, A-1630, A-1631, A-1632, A-1633, A-1634, A-1635, A-1636, A-1637, A-1638, A-1639, A-1640, A-1641, A-1642, A-1643, A-1644, A-1645, A-1646, A-1647, A-1648, A-1649, A-1650, A-1651, A-1652, A-1653, A-1654, A-1655, A-1656, A-1657, A-1658, A-1659, A-1660, A-1661, A-1662, A-1663, A-1664, A-1665, A-1666, A-1667, A-1668, A-1669, A-1670, A-1671, A-1672, A-1673, A-1674, A-1675, A-1676, A-1677, A-1678, A-1679, A-1680, A-1681, A-1682, A-1683, A-1684, A-1685, A-1686, A-1687, A-1688, A-1689, A-1690, A-1691, A-1692, A-1693, A-1694, A-1695, A-1696, A-1697, A-1698, A-1699, A-1700, A-1701, A-1702, A-1703, A-1704, A-1705, A-1706, A-1707, A-1708, A-1709, A-1710, A-1711, A-1712, A-1713, A-1714, A-1715, A-1716, A-1717, A-1718, A-1719, A-1720, A-1721, A-1722, A-1723, A-1724, A-17			