



Sheet Revisions

Date	Description	Initials
mm/yy	XXXXXXXX	XXX

Sheet Revisions

Date	Description	Initials
mm/yy	XXXXXXXX	XXX

Sheet Revisions

Date	Description	Initials
mm/yy	XXXXXXXX	XXX

Right of Way Plans

PLAN SHEET			
Project Number:	NH 0061-078		
Project Location:	Jefferson County Open Space Site #1 in		
Project Location:	Clear Creek Canyon at MP 270.2-270.4		
Project Code:	Last Mod. Date	Subset Sheets	Sheet No. Total No. of Sheets
15370	00-00-00	of	1 3

"EXHIBIT A"

A PARCEL OF LAND LOCATED IN THE SW 1/4 SECTION 32, T 3 S, R 70 W,
OF THE 6th PRINCIPAL MERIDIAN, JEFFERSON COUNTY,
STATE OF COLORADO
WORK ZONE #1

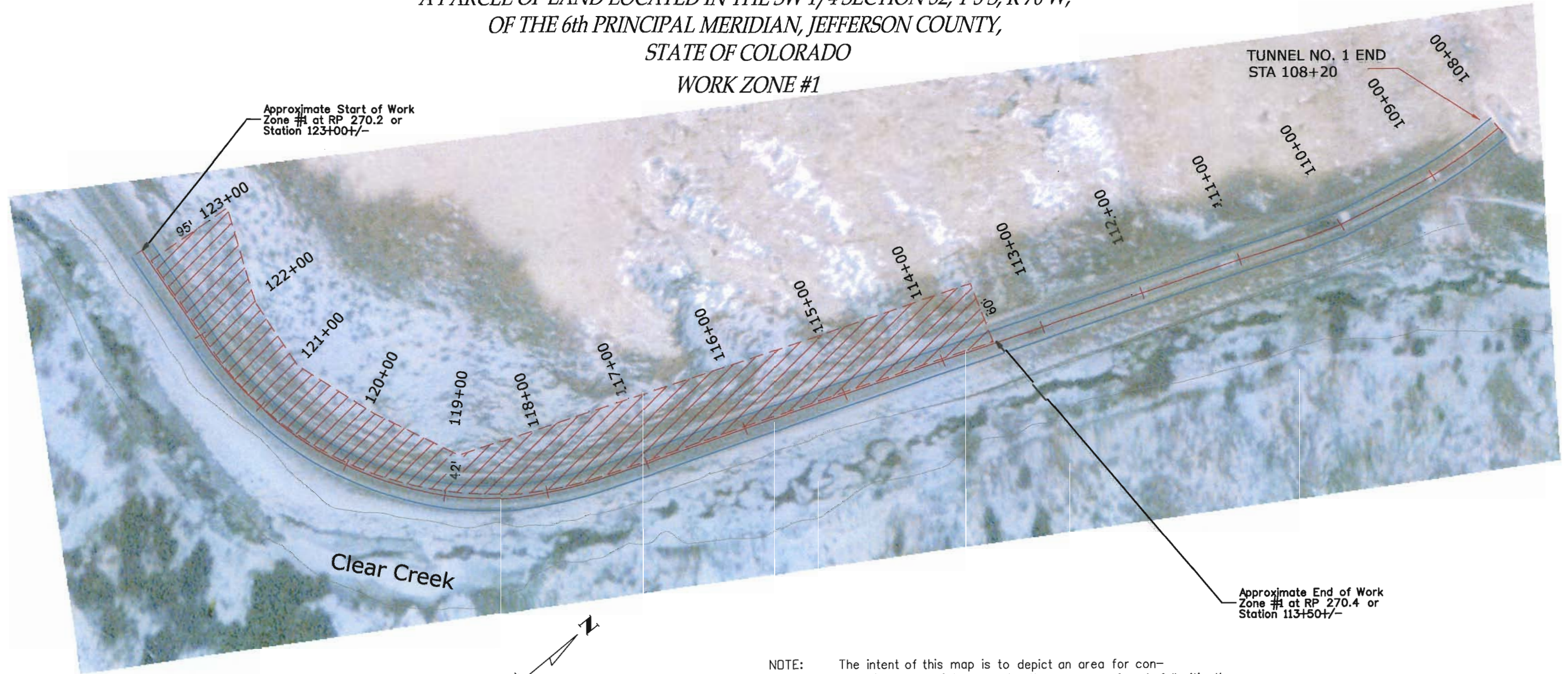

Approximate Start of Work Zone #1 at RP 270.2 or Station 123+00+/-

Approximate End of Work Zone #1 at RP 270.4 or Station 113+50+/-

NOTE: The intent of this map is to depict an area for construction and maintenance for the purpose of rock fall mitigation. Within the work zone area, Colorado Department of Transportation and/or Jefferson County Open Space may have real property interests. This map is *not* the result of a land survey.

NOTE: Work Zone #1 is for the purpose of the installation of a Draped Mesh system from Sta. 119+00 to 122+67, a Ring-Net Fence/Draped Mesh System from Sta. 113+70 to 119+00, and scaling of the slopes.

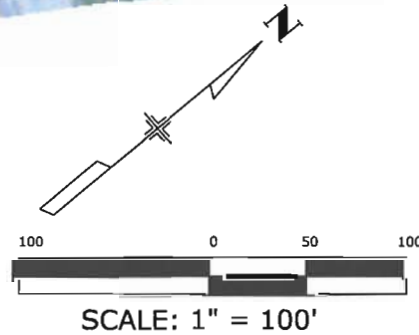



Sheet Revisions		
Date	Description	Initials
mm/yy	XXXXXXXX	XXX

Sheet Revisions		
Date	Description	Initials
mm/yy	XXXXXXXX	XXX

Sheet Revisions		
Date	Description	Initials
mm/yy	XXXXXXXX	XXX

Right of Way Plans				
PLAN SHEET				
Project Number: NH 0061-078				
Project Location: Jefferson County Open Space Site #2 in				
Project Location: Clear Creek Canyon at MP 267.2-267.4				
Project Code:	Last Mod. Date	Subset Sheets	Sheet No.	Total No. of Sheets
15370	00-00-00	of	2	3

"EXHIBIT A"
A PARCEL OF LAND LOCATED IN THE
SE 1/4 SECTION 35, T 3 S, R 71 W,
OF THE 6th PRINCIPAL MERIDIAN, JEFFERSON COUNTY,
STATE OF COLORADO

WORK ZONE #2

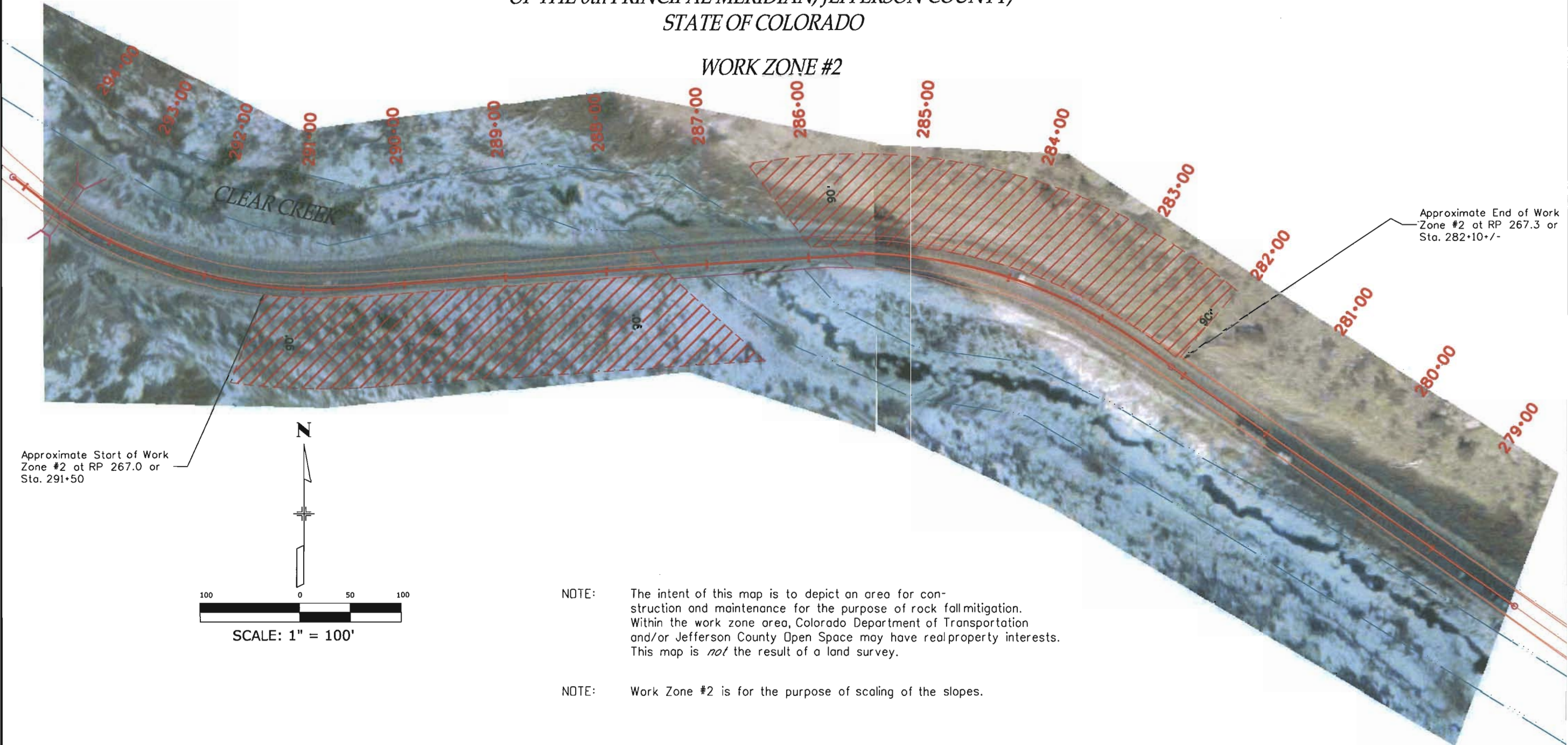

Approximate Start of Work Zone #2 at RP 267.0 or Sta. 291+50

Approximate End of Work Zone #2 at RP 267.3 or Sta. 282+10+/-

NOTE: The intent of this map is to depict an area for construction and maintenance for the purpose of rock fall mitigation. Within the work zone area, Colorado Department of Transportation and/or Jefferson County Open Space may have realproperty interests. This map is *not* the result of a land survey.

NOTE: Work Zone #2 is for the purpose of scaling of the slopes.

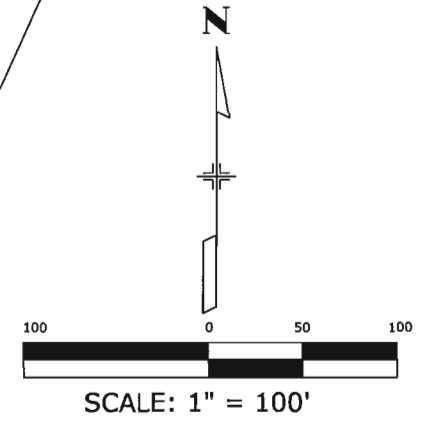

Sheet Revisions		
Date	Description	Initials
mm/yy	XXXXXXXX	XXX

Sheet Revisions		
Date	Description	Initials
mm/yy	XXXXXXXX	XXX

Sheet Revisions		
Date	Description	Initials
mm/yy	XXXXXXXX	XXX

Right of Way Plans				
PLAN SHEET				
Project Number: NH 0061-078				
Project Location: Jefferson County Open Space Site #3 in				
Project Location: Clear Creek canyon at MP 266.0-266.1				
Project Code:	Last Mod. Date	Subset Sheets	Sheet No.	Total No. of Sheets
15370	00-00-00	of	3	3

"EXHIBIT A"
 A PARCEL OF LAND LOCATED IN THE
 SW 1/4 SECTION 35, T 3 S, R 71 W, AND THE SE 1/4 SECTION 34, T 3 S, R 71 W,
 OF THE 6th PRINCIPAL MERIDIAN, JEFFERSON COUNTY,
 STATE OF COLORADO

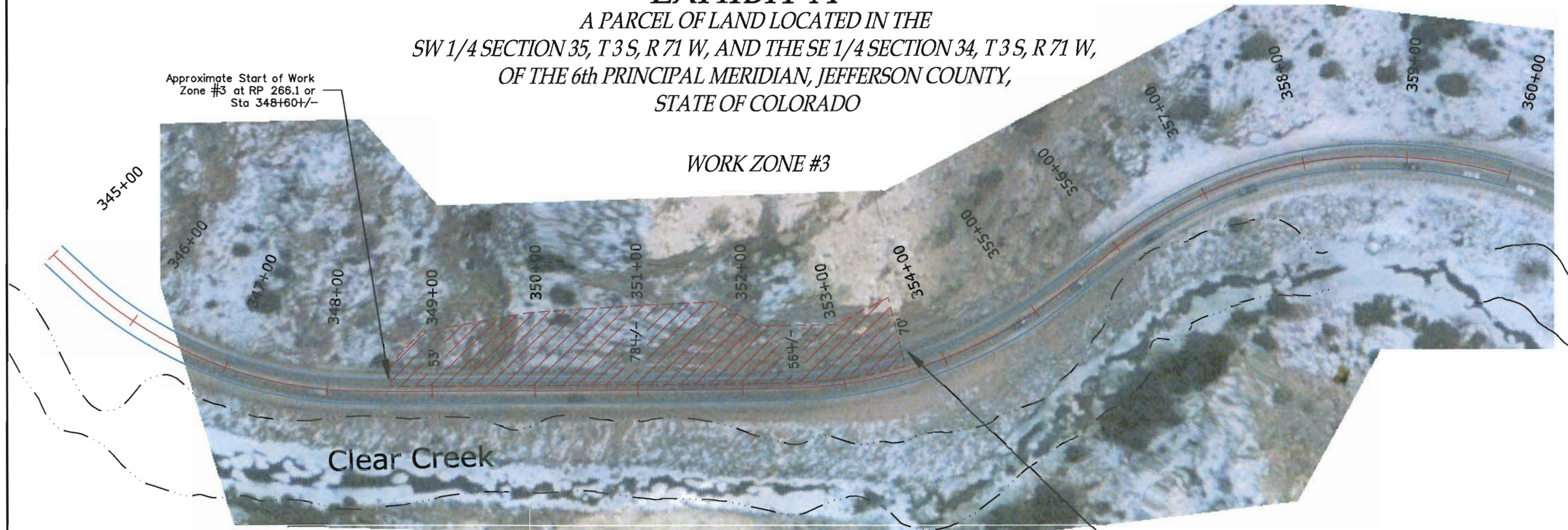

Approximate Start of Work Zone #3 at RP 266.1 or Sta 348+60+/-

WORK ZONE #3

Approximate End of Work Zone at RP 266.0 or Sta 353+60+/-



SCALE: 1" = 100'

NOTE: The intent of this map is to depict an area for construction and maintenance for the purpose of rock fall mitigation. Within the work zone area, Colorado Department of Transportation and/or Jefferson County Open Space may have real property interests. This map is *not* the result of a land survey.

NOTE: Work Zone #3 is for the purpose of the installation of a Draped Mesh system from Sta. 348+80 to 353+40, and scaling of the slopes.