



1420 2nd Street
Greeley, CO 80631
Phone/Fax: 970-350-2161

Region 4

PTS

Sheet Revisions		
Date	Description	Initials
11/15/12	rev sheets 2.02,4.01-4.04,5.01,7.01,7.02,	-
-	7.04,8.01,8.02 add 2.03,7.01A,7.01B	MMM
02/05/13	rev 2.02,2.03,5.01,7.01,7.01A,7.01B,8.01	MMM

Sheet Revisions		
Date	Description	Initials
mm/dd/yy	XXXXXXXX	XXX

Sheet Revisions		
Date	Description	Initials
mm/dd/yy	XXXXXXXX	XXX

JACOBS™
707 17th Street, Suite 2300
Denver, Colorado 80202
Phone: 303-820-5240
Fax: 303-820-5298

Right of Way Plans			
Title Sheet			
Project Number: NH 0361-103, Segment E			
Project Location: McCaslin Blvd to 88th St			
Secs.13 T1S,R70W, Secs.18,19 T1S,R69W/6th PM			
Project Code:	Last Mod. Date	Subset	Sheet No.
18907	02-05-13	1.01 of 1.01	1.01

DEPARTMENT OF TRANSPORTATION STATE OF COLORADO

RIGHT OF WAY PLANS OF PROPOSED FEDERAL AID PROJECT NO. NH 0361-103, Segment E STATE HIGHWAY NO. 36 BOULDER COUNTY

R.O.W. Length of Project = 1.48 Miles
Const. Length of Project = 1.67 Miles

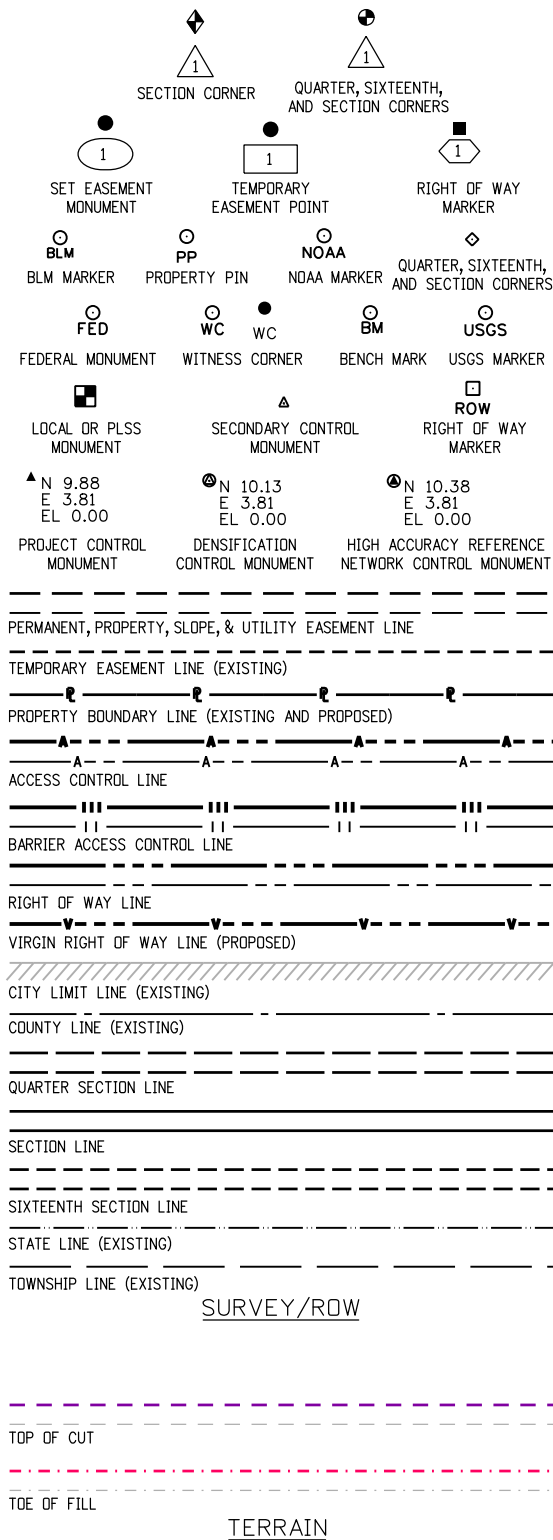

Note: For a complete listing of symbolology used within this set of plans, please refer to the M-100-1 Standard Symbols of the Colorado Department of Transportation M&S Standards Publication dated July 2006.

FILING CERTIFICATE

Deposited this _____ day of _____, 2011
at _____, in book _____ of the County
Clerk & Recorders Land Survey/Right-of-Way
Surveys at Page(s) _____, Reception No. _____

PROJECT LOCATION MAP

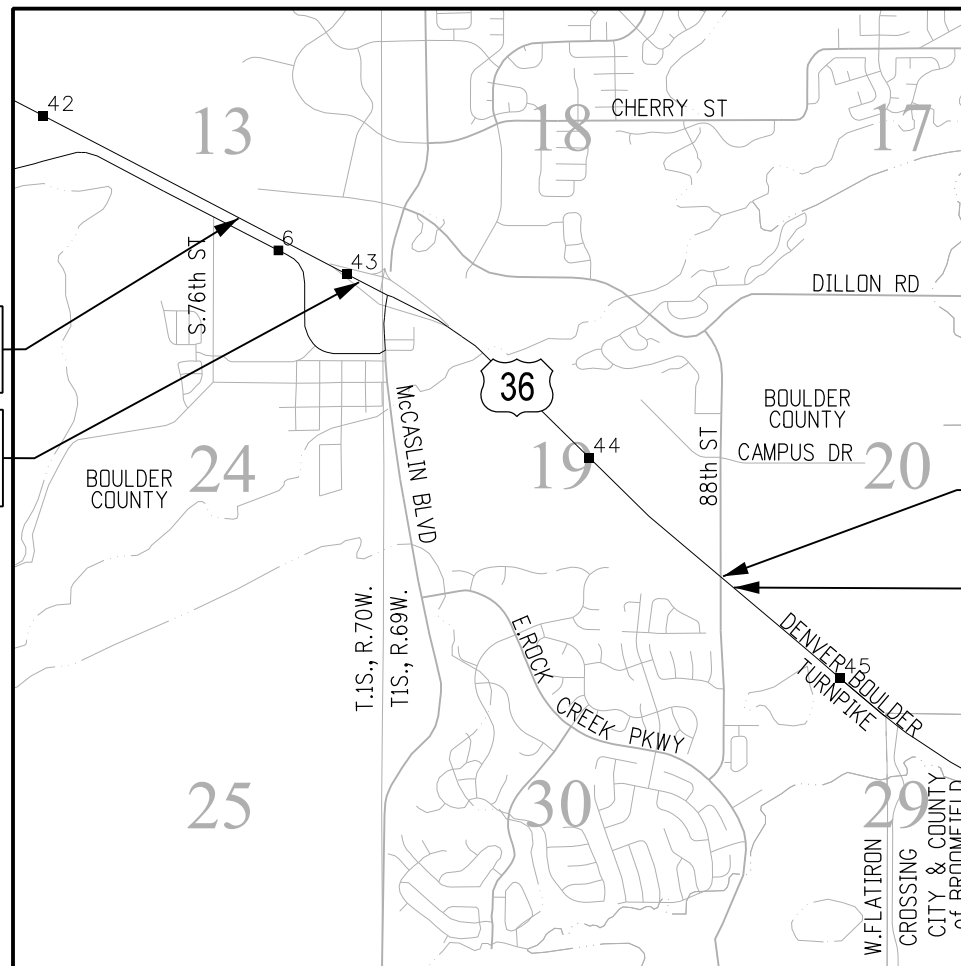

SHEET NO.	INDEX OF SHEETS
1.01	(1) Title Sheet
2.01-2.03	(3) Tabulation of Properties
3.01-3.0X	(NA) Project Control Diagram
4.01-4.04	(4) Land Survey Control Diagram
5.01	(1) Monumentation Sheets
6.01-6.0X	(NA) Tabulation of Road Approach Sheets
7.01-7.06,7.01A-B	(8) Plan Sheets
8.01-8.02	(2) Ownership Map
	(19) Total Sheets
	Scales of Original 11x17 Drawings
	Plan Sheets 1"=100'
	Ownership Map 1"=400'

BASIS OF BEARINGS: Bearings are Grid Bearings of the Universal Transverse Mercator (UTM) coordinate system, Zone 13-N obtained from a Global Positioning System (GPS) survey based on the Colorado High Accuracy Reference Network (CHARN) and the National Geodetic Survey's Continuously Operating Reference Stations (CORS). The line between NGS control monument ARGD (being metal rod in logo box) and NGS control monument OVERLOOK (being a standard NGS disk in concrete stamped "OVERLOOK 1985"), bears N 41°06'01"W, a distance of 88,308.12 feet.

1. This Right-of-Way Plan is not a boundary survey of the adjoining property and is prepared for the Colorado Department of Transportation purposes.
 2. For title information, the surveyor in responsible charge relied on informational title commitments issued by Attorneys Title Guaranty Fund, Inc. and Front Range Title of Downtown Denver, LLC.
 3. This plan set is subject to change and may not be the most current set. It is the user's responsibility to verify with CDDT that this set is the most current. The information contained on the attached drawing is not valid unless this copy bears an original signature of the Professional Land Surveyor hereon named.
- NOTICE: According to Colorado law you must commence any legal action based upon any defect in this survey within three years after you first discover such defect. In no event may any action based upon any defect in this survey be commenced more than ten years from the date of the certification shown hereon.

COLORADO DEPARTMENT OF TRANSPORTATION FEDERAL-AID HIGHWAY PROJECT

ROW PLANS AUTHORIZED: _____ DATE _____

CDDT ROW PROGRAM MANAGER

SURVEYOR STATEMENT (ROW PLAN)

I, Marla M. McOmber, a professional land surveyor licensed in the State of Colorado, do hereby state to the Colorado Department of Transportation that based upon my knowledge, information and belief, research, calculations and evaluation of the survey evidence were performed and this Right-of-Way Plan was prepared under my responsible charge in accordance with applicable standards of practice defined by Colorado Department of Transportation publications. This statement is not a guaranty or warranty, either expressed or implied.

PLS No. 24961

Colorado Department of Transportation



1420 2nd Street
Greeley, CO 80631
Phone/Fax: 970-350-2161

Region 4

PTS

Sheet Revisions		
Date	Description	Initials
11/15/12	remove PE-7, 6A add 7A, 8D, PE-6	MMM
02/05/13	rev 7A	MMM

Sheet Revisions		
Date	Description	Initials
	XXXXXXXX	XXX

Sheet Revisions		
Date	Description	Initials
	XXXXXXXX	XXX

JACOBS
707 17th Street, Suite 2300
Denver, Colorado 80202
Phone: 303-820-5240
Fax: 303-820-5298

Right of Way Plans

Tabulation of Properties

Project Number: NH 0361-103, Segment E			
Project Location: McCaslin Blvd to 88th St			
Secs.13 T1S,R70W, Secs.18,19 T1S,R69W/6th PM			
Project Code:	Last Mod. Date	Subset	Sheet No.
18907	02-05-13	2.02 of 2.03	2.02

Parcel No.	Ownership & Mailing Address	Site Address	Location	Area In Square Feet (Acres)					Book and Page No. And/Or Reception No.	Title Commitment No.	Remarks
				Area Of Parcel	Existing ROW	Net Area	Remainder Left	Remainder Right			
Section 19, T1S, R69W											
6	TOWN OF SUPERIOR, a Colorado municipality 124 E. Coal Creek Drive Superior, CO 80027	1920 McCasline BLVD. Superior, CO 80027	A part of Lot 1, Ice House Filing 2 NW 1/4	11,285 (0.259)		439,007 (10.078)		427,722 (9.819)		NF01030-2	
6A	Removed										
PE-6	Town of Superior, a municipal corporation of the State of Colorado 124 E. Coal Creek Drive Superior, CO 80027	Lift Station Site	A part of Tract B Superior Plaza Subdivision NW 1/4	1,452 (0.033)		29,271 (0.672)				NF001170-2	Permanent placement, construction and maintenance of drainage structures and roadway facilities
6B	Same as above	McCaslin Blvd. Right of Way	Tract A Superior Plaza Subdivision NW 1/4	5,010 (0.115)	5,010 (0.115)	5,010 (0.115)		0 (0)		NF01342	
7	FFI CO Coal Creek, L.L.C., a Delaware limited liability company 10350 Bren Road West Minnetonka, MN 55343	858 Coal Creek Circle Louisville, CO 80027	A part of Lot 1 Coal Creek Business Park NW 1/4	8,559 (0.196)		223,776 (5.137)	215,217 (4.941)			NF01037-3	
7A Rev	FFI CO Coal Creek, L.L.C., a Delaware limited liability company 2800 LaSalle Plaza Minneapolis, MN 55343	880 Coal Creek Circle Louisville, CO 80027	A part of Lot 6 Coal Creek Business Park NW 1/4	2,052 (0.047)		41,602 (0.955)	39,550 (0.908)			NF01037-3	
PE-7	Removed										
8	CITY OF LOUISVILLE, a municipal corporation of the State of Colorado 749 Main Street Louisville, CO 80027	0 Health Park Drive Louisville, CO 80027	A part of Tract A, Health Park Subdivision Filing 6 NE 1/4	20,820 (0.478)		437,063 (10.034)	416,243 (9.556)			NF01036-2	
Section 18, T1S, R69W											
8D	Same as above	McCaslin Right of Way	SW 1/4	12,782 (0.293)	12,782 (0.293)					NF01338	

2/7/2013 10:50:13 AM K:\WORK\7000-US36CDDT\18907e\ROW_Survey\Drawings\18907e\ROW_TabProp202.dgn

Colorado Department of Transportation



1420 2nd Street
Greeley, CO 80631
Phone/Fax: 970-350-2161

Region 4

PTS

Sheet Revisions		
Date	Description	Initials
11/15/12	add 8E,8F,10,PE-10,13,PE-13,25RevX,34RevX	MMM
02/05/13	rev PE-10	MMM

Sheet Revisions		
Date	Description	Initials
	XXXXXXXX	XXX

Sheet Revisions		
Date	Description	Initials
	XXXXXXXX	XXX

JACOBS
707 17th Street, Suite 2300
Denver, Colorado 80202
Phone: 303-820-5240
Fax: 303-820-5298

Right of Way Plans

Tabulation of Properties

Project Number: NH 0361-103, Segment E			
Project Location: McCaslin Blvd to 88th St			
Secs.13 T1S,R70W, Secs.18,19 T1S,R69W/6th PM			
Project Code:	Last Mod. Date	Subset	Sheet No.
18907	02-05-13	2.03 of 2.03	2.03

Parcel No.	Ownership & Mailing Address	Site Address	Location	Area In Square Feet (Acres)					Book and Page No. And/Or Reception No.	Title Commitment No.	Remarks
				Area Of Parcel	Existing ROW	Net Area	Remainder Left	Remainder Right			
Section 13, T1S, R70W											
8E	CITY OF LOUISVILLE, a municipal corporation of the State of Colorado 749 Main Street Louisville, CO 80027	S. 80th Street Right of Way	SE 1/4	3,407 (0.078)	3,407 (0.078)					NF01340	
8F	Same as above	1160 Dillion Road Louisville, CO 80027 (Parks Property)	Tract A, Colony Square SE 1/4	759 (0.017)		116,578 (2.676)	115,829 (2.659)			NF01222-2	
Section 19, T1S, R69W											
9	PorterCare Adventist Health Systems, a Colorado Non-profit Corporation 100 Health Park Drive Louisville, CO 80027	same	A part of Lot 2, Health Park Filing 6 Subdivision Filing 6 NE 1/4	16,450 (0.378)		1,415,080 (32.486)	1,398,630 (32.108)			NF01035-2	
10	SUPERIOR PLAZA, LLC, A Colorado Limited Liability Company 5290 Deer Meadow Court Loveland, CO 80537	100 Superior Plaza Way Superior, CO 80027	A Part of Parcel II Superior Plaza Subdivision NW 1/4	2,832 (0.065)		123,141 (2.827)	120,309 (2.762)			NF01031	
PE-10 Rev	Same as above	Same as above	Same as above	761 (0.017)		123,141 (2.827)				NF01031	For the permanent placement, construction, and maintenance of a slope, retaining wall and bikeway.
13	Superior 128, LLC, a Colorado limited liability company 6911 South Yosemite Centennial, CO 80112	90 McCaslin Blvd. Superior, CO 80027	A Part of Parcel I Superior Plaza Subdivision NW 1/4	3,254 (0.075)		48,683 (1.118)	45,429 (1.043)			NF01032	
PE-13	Same as above	Same as above	Same as above	1,343 (0.031)		48,683 (1.118)				NF01032	For the permanent placement, construction, and maintenance of a retaining wall.
Section 18, T1S, R69W											
25Rev X	STATE HIGHWAY DEPARTMENT 4201 East Arkansas Avenue Denver, CO 80222	US-36 Right of Way	A Part of the NW 1/4	4,991 (0.115)		252,559 (5.798)	247,568 (5.683)			NF01339	
Section 19, T1S, R69W											
34Rev X	THE STATE HIGHWAY DEPARTMENT 4201 East Arkansas Avenue Denver, CO 80222	US-36 Right of Way	A Part of the NE 1/4	74,122 (1.702)		324,193 (7.442)	250,071 (5.740)			NF01341	

2/7/2013 10:51:34 AM K:\0W\YXW7000-US36CDDT\18907e\RDW_Survey\Drawings\18907eRDW_TabProp203.dgn



1420 2nd Street
Greeley, CO 80631
Phone/Fax: 970-350-2161

Region 4

PTS

Sheet Revisions		
Date	Description	Initials
11/15/12	del PE-7,6 add 6B,PE-6,7A,8D,8E,8F,10,13, PE-10,PE-13,25RevX,34RevX points	MMM
02/05/13	rev 7A, PE-10 points	MMM

Sheet Revisions		
Date	Description	Initials
	XXXXXXXX	XXX

Sheet Revisions		
Date	Description	Initials
	XXXXXXXX	XXX

JACOBS
707 17th Street, Suite 2300
Denver, Colorado 80202
Phone: 303-820-5240
Fax: 303-820-5298

Right of Way Plans			
Monumentation Sheet			
Project Number: NH 0361-103, Segment E			
Project Location: McCaslin Blvd to 88th St			
Secs.13 T1S,R70W, Secs.18,19 T1S,R69W/6th PM			
Project Code:	Last Mod. Date	Subset	Sheet No.
18907	02-05-13	5.01 of 5.01	5.01

XXX

TABULATION OF R.O.W. MONUMENTS TO BE SET			
Point No.	Northing(ft)	Easting(ft)	Description
3299	520214.150	595942.624	PE-6
3309	520165.557	596042.668	6
4212	516368.021	600133.811	1
4213	516868.819	599541.284	1
4214	516868.338	599503.120	1
4219	517085.470	600179.390	BR 0361-056
4220	516926.871	600178.948	BR 0361-056
4221	516923.481	599910.368	4
4222	517156.187	599162.548	3
4223	517381.795	598941.005	3
4224	517859.575	598437.416	3
4225	517874.469	598422.635	3
4226	517839.272	598387.169	3
4227	518669.152	597603.611	5
4228	518056.809	598636.159	4
4229	519480.993	596797.933	5A
4231	519656.096	596971.527	T 170-1(0)
4232	519788.690	596835.582	T 170-1(0)
4233	519897.763	596938.554	T 170-1(0)
4234	520173.529	596625.226	T 170-1(0)
4236	519561.900	596467.741	5A
4237	519839.494	596285.509	5A
4238	519952.208	596285.849	5A
4239	520281.502	596286.840	7
4240	520098.894	596520.126	7
4241	520094.210	596560.185	7
4242	520164.783	595996.042	6
4244	518017.505	598167.977	3
4245	518217.707	598483.527	9
4246	518210.807	597977.309	3

XXX

TABULATION OF R.O.W. MONUMENTS TO BE SET			
Point No.	Northing(ft)	Easting(ft)	Description
4247	518658.439	598046.142	8
4248	518657.637	597962.406	8
4250	521145.708	595209.493	8D
4251	521286.906	595218.329	8D
4252	521300.839	594995.667	25 RevX
4253	521221.018	594902.402	CC 7-0036-12
4254	521253.283	594701.940	CC 7-0036-12
4255	520655.890	594482.998	CCM 825-005
4256	521161.004	594194.465	T 170-1(0)
4258	516112.498	600141.584	BR 0361-056
4264	517389.130	599359.430	4
4265	517775.988	598951.583	4
4382	520851.974	596282.071	7A Rev
4385	520896.756	596364.436	7A Rev
4386	520891.194	596307.293	7A Rev
4387	520884.659	596300.090	7A Rev
4389	520484.568	595121.988	10
4390	520475.643	595078.169	10
4391	520424.648	595068.390	10
4392	520346.042	595069.706	13
4393	520299.279	595066.264	13
4394	520275.425	595062.323	13
4395	520220.398	595065.509	13
4396	520203.905	595078.672	13
4397	520194.382	595105.489	13
4398	520181.786	595105.699	13
4399	518559.371	597631.391	34 RevX
4400	518640.760	597631.787	34 RevX
4406	520396.020	594795.107	CCM 825-005
4407	520552.043	594530.799	CCM 825-005
4419	520897.309	596321.494	7A Rev

XXX

TABULATION OF R.O.W. POINTS FOR INFORMATIONAL PURPOSES			
Point No.	Northing(ft)	Easting(ft)	Description
3285	516398.723	600136.209	1
3286	516869.301	599579.438	1
3287	516917.606	599444.828	2
3288	516918.569	599521.146	2
3289	517194.374	599194.824	3
3291	517909.824	598422.770	3
3292	517874.604	598387.280	3
3293	518211.833	598052.611	3
3294	518018.067	598597.120	4
3295	517347.124	599323.927	4
3296	516922.422	599826.418	4
3300	518734.928	597603.930	5
3301	518898.623	597375.882	5
3302	518922.141	597418.139	5
3304	519996.497	596285.982	5A
3306	520165.781	596056.128	6
3307	520057.538	596530.115	7
3308	520246.575	596286.735	7
3310	518216.942	598427.438	8
3311	518520.121	598144.029	8
3312	518596.908	598107.205	8
3313	518216.570	598400.124	8
3452	520315.398	595050.509	6B
3453	520227.039	595059.057	6B
3455	520196.277	595088.095	6B
3456	520181.455	595085.791	6B
3457	520225.594	595044.127	6B
3458	520313.953	595035.580	6B
3459	520494.948	595035.395	6B
3460	520506.007	595036.442	6B
3461	520493.536	595050.326	10
3462	520401.853	595046.172	13
3463	520402.228	595068.765	13
3475	521164.345	595164.634	8D
3476	521296.380	595066.922	8D
3477	521414.336	594979.630	25RevX
3478	521287.605	594980.204	25RevX
3479	521165.043	594980.760	8E
3480	521116.258	594955.981	8E
3481	521266.292	594955.301	8E
3482	521262.054	594950.350	8F
3483	521106.558	594951.055	8F
4230	519515.215	596829.568	5A

XXX

TABULATION OF PERMANENT EASEMENT MONUMENTS TO BE SET			
Point No.	Northing(ft)	Easting(ft)	Description
3464	deleted		
3465	deleted		
3466	deleted		
3467	deleted		
3468	deleted		
3469	520478.105	595090.258	PE-10 Rev
3470	520424.816	595078.388	PE-10 Rev
3472	520346.210	595079.705	PE-13
3473	520274.892	595072.371	PE-13
3474	520262.180	595063.090	PE-13
3484	520297.649	595076.130	PE-13
4243	520226.589	595917.819	PE-6

TABULATION OF PERMANENT EASEMENT POINTS FOR INFORMATIONAL PURPOSES			
Point No.	Northing(ft)	Easting(ft)	Description
3471	520402.395	595078.764	PE-10 Rev

QUANTITY OF MONUMENTS TO BE SET

CAP TYPE	MONUMENT TYPE									
	1	1A	2	2A	3	3A	4	5	5(S)	6
REFERENCE										
ROW	60								1	
CONTROL										
ALIQUOT CORNER										
PERMANENT EASEMENT										
PROJECT POINTS										
WITNESS POST (REQUIRED)										

General Notes:

1. Refer to the M-629-1 Survey Monuments of the Standard Plans dated July, 2006 found in The Colorado Department of Transportation, M & S Standards for survey monument descriptions.

2. This plan set is subject to change and may not be the most current set. It is the user's responsibility to verify with CDDT that this set is the most current. The information contained on the attached drawing is not valid unless this copy bears an original signature of the Professional Land Surveyor hereon named.

3. Geodetic coordinates are NAD'83 (1992) based on a fast static GPS survey for the US-36 Environmental Impact Statement (EIS), CDDT Project Code 14133. Control Points from the US-36 EIS that are relevant to this project are shown there in. No new fast static control points were established.

NOTICE: According to Colorado law you must commence any legal action based upon any defect in this survey within three years after you first discover such defect. In no event may any action based upon any defect in this survey be commenced more than ten years from the date of the certification shown hereon.

SURVEYOR STATEMENT (R.O.W. MONUMENTS)

I, _____, a professional land surveyor licensed in the State of Colorado, do hereby state to the Colorado Department of Transportation that based upon my knowledge, information and belief, adequate research, calculations and evaluation of survey evidence were performed and the Right-of-Way monuments depicted on this Right-of-Way Plan were set under my responsible charge in accordance with applicable standards of practice defined by Colorado Department of Transportation publications. This statement is not a guaranty or warranty, either expressed or implied.

PLS No. _____

Colorado Department of Transportation



1420 2nd Street
Greeley, CO 80631
Phone/Fax: 970-350-2161

Region 4

PTS

Sheet Revisions			Sheet Revisions			Sheet Revisions		
Date	Description	Initials	Date	Description	Initials	Date	Description	Initials
11/15/12	rev Superior Plaza Sub. add 6B,10,13,PE-10,PE-13	MMM		XXXXXXX	XXX		XXXXXXX	XXX
02/05/13	rev PE-10	MMM						

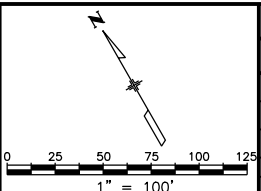

Right of Way Plans			
Plan Sheet			
Project Number: NH 0361-103, Segment E			
Project Location: McCaslin Blvd to 88th St			
Secs.13 T1S,R70W, Secs.18,19 T1S,R69W/6th PM			
Project Code:	Last Mod. Date	Subset	Sheet No.
18907	02-05-13	7.01 of 7.06	7.01

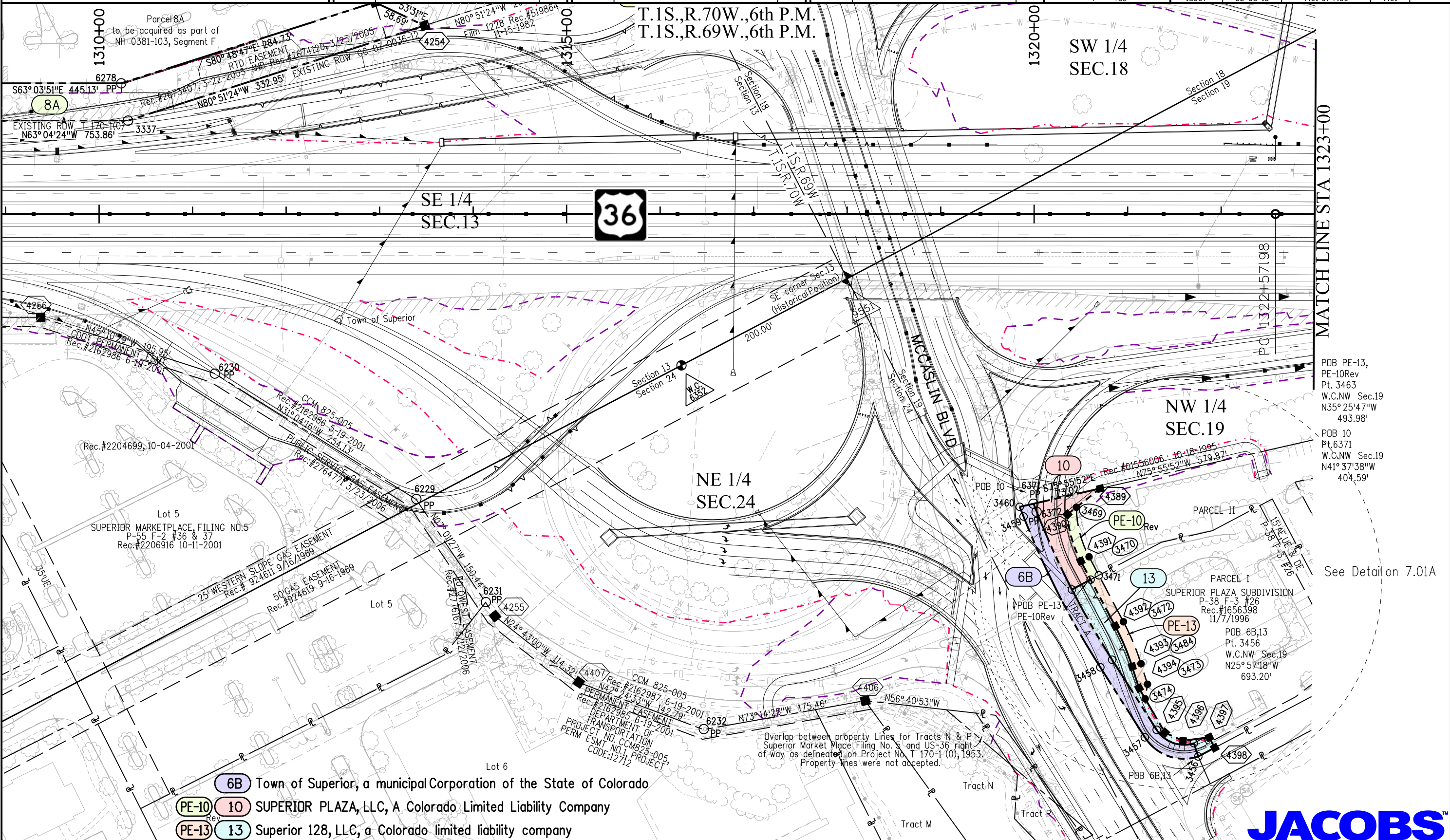

MATCH LINE STA 1323+00

POB PE-13,
PE-10Rev
Pt. 3463
W.C.NW Sec.19
N35°25'47"W
493.98'

POB 10
Pt.6371
W.C.NW Sec.19
N41°37'38"W
404.59'

See Detail on 7.01A

- 6B Town of Superior, a municipal Corporation of the State of Colorado
- 10 SUPERIOR PLAZA, LLC, A Colorado Limited Liability Company
- 13 Superior 128, LLC, a Colorado limited liability company

Overlap between property Lines for Tracts N & P Superior Market Place Filing No. 5 and US-36 right of way as delineated on Project No. T 170-1 (0), 1953. Property lines were not accepted.



2/7/2013 malekja 12:25:37 PM K:\0MVXW7000-US36CDDT\18907e\RDW_Survey\Drawings\18907eRDW_Plan701.dgn



Sheet Revisions

Date	Description	Initials
11/15/12	add 6B,10,13,PE-10,PE-13 detail	MMM
02/05/13	rev PE-10	MMM

Sheet Revisions

Date	Description	Initials
mm/dd/yy	XXXXXXXX	XXX

Sheet Revisions

Date	Description	Initials
mm/dd/yy	XXXXXXXX	XXX

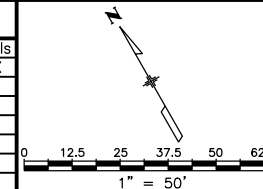

Right of Way Plans

Plan Sheet

Project Number: NH 0361-103, Segment E			
Project Location: McCaslin Blvd to 88th St			
Secs.13 T1S,R70W, Secs.18,19 T1S,R69W/6th PM			
Project Code:	Last Mod. Date	Subset	Sheet No.
18907	02-05-13	7.01A of 7.06	7.01A

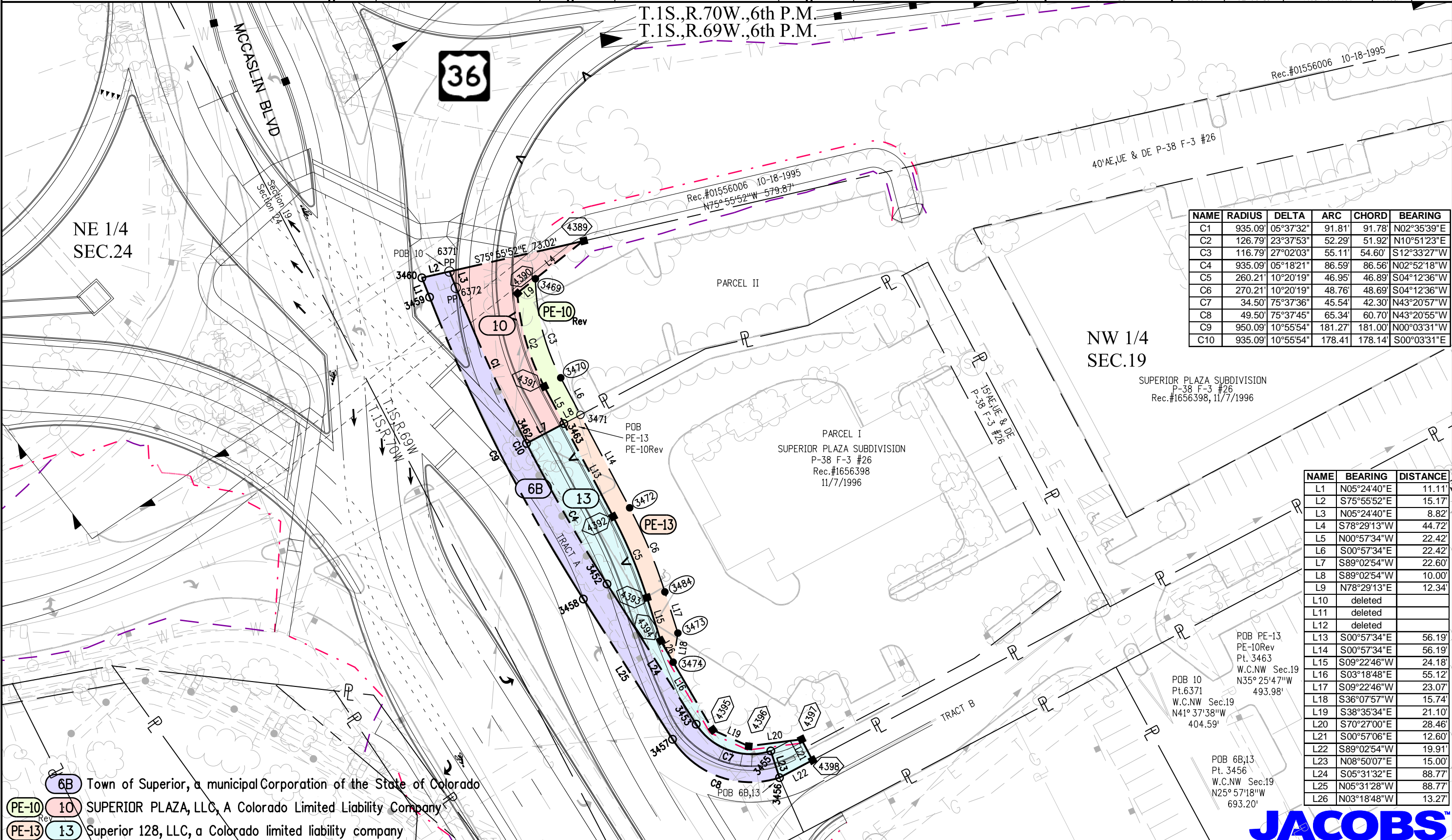

NAME	RADIUS	DELTA	ARC	CHORD	BEARING
C1	935.09'	05°37'32"	91.81'	91.78'	N02°35'39"E
C2	126.79'	23°37'53"	52.29'	51.92'	N10°51'23"E
C3	116.79'	27°02'03"	55.11'	54.60'	S12°33'27"W
C4	935.09'	05°18'21"	86.59'	86.56'	N02°52'18"W
C5	260.21'	10°20'19"	46.95'	46.89'	S04°12'36"W
C6	270.21'	10°20'19"	48.76'	48.69'	S04°12'36"W
C7	34.50'	75°37'36"	45.54'	42.30'	N43°20'57"W
C8	49.50'	75°37'45"	65.34'	60.70'	N43°20'55"W
C9	950.09'	10°55'54"	181.27'	181.00'	N00°03'31"W
C10	935.09'	10°55'54"	178.41'	178.14'	S00°03'31"E

NAME	BEARING	DISTANCE
L1	N05°24'40"E	11.11'
L2	S75°55'52"E	15.17'
L3	N05°24'40"E	8.82'
L4	S78°29'13"W	44.72'
L5	N00°57'34"W	22.42'
L6	S00°57'34"E	22.42'
L7	S89°02'54"W	22.60'
L8	S89°02'54"W	10.00'
L9	N78°29'13"E	12.34'
L10	deleted	
L11	deleted	
L12	deleted	
L13	S00°57'34"E	56.19'
L14	S00°57'34"E	56.19'
L15	S09°22'46"W	24.18'
L16	S03°18'48"E	55.12'
L17	S09°22'46"W	23.07'
L18	S36°07'57"W	15.74'
L19	S38°35'34"E	21.10'
L20	S70°27'00"E	28.46'
L21	S00°57'06"E	12.60'
L22	S89°02'54"W	19.91'
L23	N08°50'07"E	15.00'
L24	S05°31'32"E	88.77'
L25	N05°31'28"W	88.77'
L26	N03°18'48"W	13.27'

- 6B Town of Superior, a municipal Corporation of the State of Colorado
- 10 SUPERIOR PLAZA, LLC, A Colorado Limited Liability Company
- 13 Superior 128, LLC, a Colorado limited liability company



2/7/2013 malekja 12:26:41 PM K:\DWXXW7000-US36CDDT\18907e\RDW_Survey Drawings\18907e\RDW_Plan701A.dgn



1420 2nd Street
Greeley, CO 80631
Phone/Fax: 970-350-2161

Region 4

PTS

Sheet Revisions

Date	Description	Initials
11/15/12	add 7A,8D,8E,8F,25RevX	MMM
02/05/13	rev 7A	MMM

Sheet Revisions

Date	Description	Initials
mm/dd/yy	XXXXXXXX	XXX

Sheet Revisions

Date	Description	Initials
mm/dd/yy	XXXXXXXX	XXX

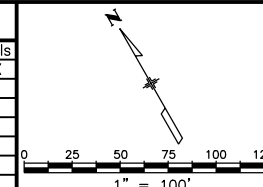

Right of Way Plans

Plan Sheet

Project Number: NH 0361-103, Segment E			
Project Location: McCaslin Blvd to 88th St			
Secs.13 T1S,R70W, Secs.18,19 T1S,R69W/6th PM			
Project Code:	Last Mod. Date:	Subset:	Sheet No.:
18907	02-05-13	7.01B of 7.06	7.01B

NAME	BEARING	DISTANCE
L1	N01°00'10"W	49.14'
L2	N69°26'19"E	76.54'
L3	N89°15'43"W	42.95'
L4	S28°52'03"W	37.32'
L5	S49°26'29"W	20.35'
L6	N49°26'29"E	32.78'
L7	N49°26'29"E	6.52'
L8	S26°55'36"W	10.88'
L9	N00°15'36"W	150.04'
L10	S66°42'07"W	15.46'

NAME	RADIUS	DELTA	ARC	CHORD	BEARING
C1	197.54'	9°40'13"	33.34'	33.30'	S20°19'08"E
C2	15.00'	37°50'03"	9.90'	9.73'	S47°47'05"W

T.1S.,R.70W.,6th P.M.
T.1S.,R.69W.,6th P.M.

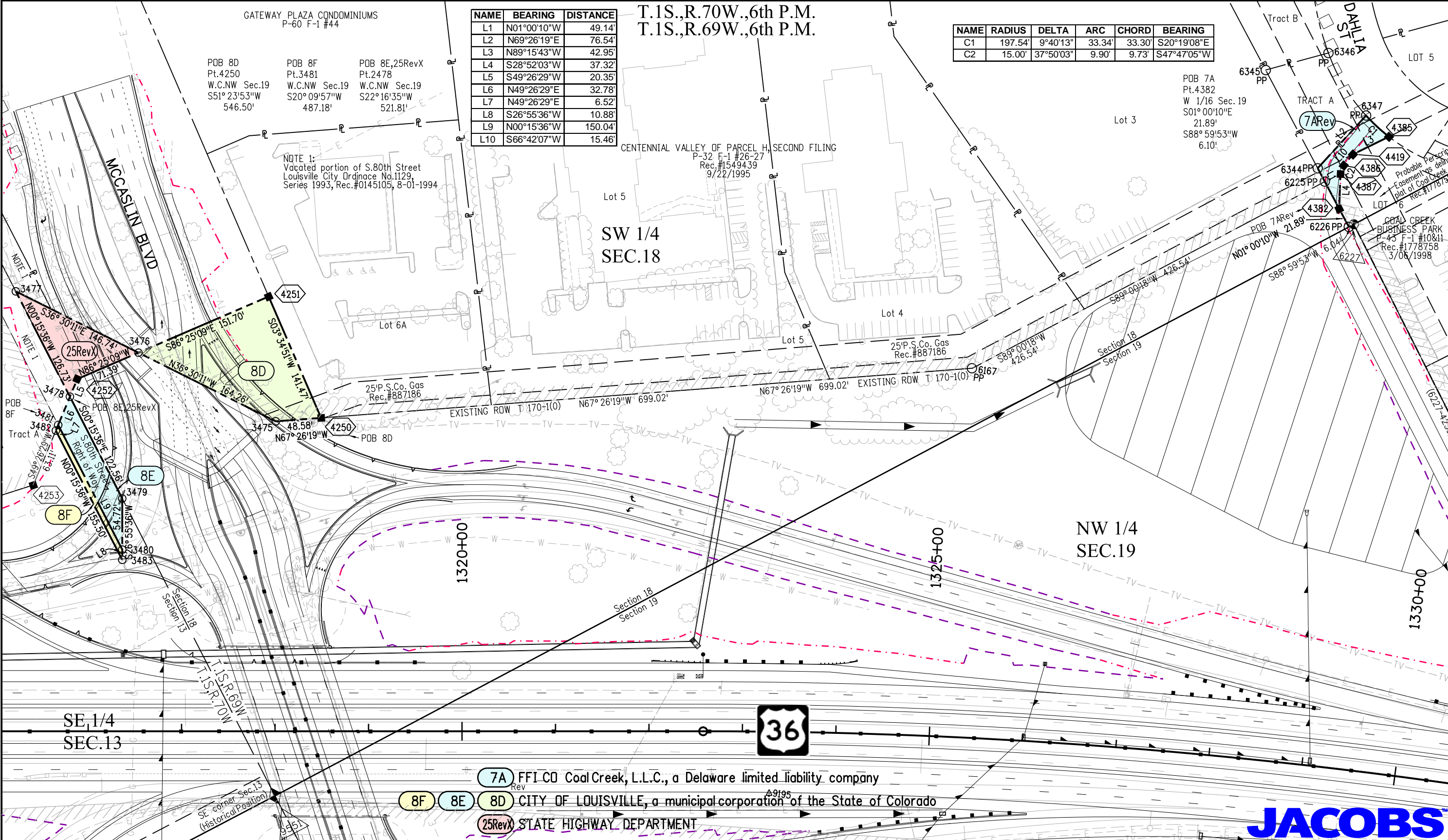

NOTE 1:
Vacated portion of S.80th Street
Louisville City Ordinance No.1129,
Series 1993, Rec.#0145105, 8-01-1994

SW 1/4
SEC.18

NW 1/4
SEC.19

SE 1/4
SEC.13



- 7A FFI-CO Coal Creek, L.L.C., a Delaware limited liability company
- 8F 8E 8D CITY OF LOUISVILLE, a municipal corporation of the State of Colorado
- 25RevX STATE HIGHWAY DEPARTMENT



2/8/2013 malekja 9:42:56 AM K:\DWXXW7000-US36CDDT\18907e\RDW_Survey\Drawings\18907e\RDW_Plan701B.dgn



1420 2nd Street
Greeley, CO 80631
Phone/Fax: 970-350-2161

Region 4

PTS

Sheet Revisions		
Date	Description	Initials
11/15/12	del PE-7,6A add PE-6,6B,	-
-	7A,8D,8E,8F,10,13,PE-10,PE-13,25RevX	MMM
02/05/13	rev 7A,PE-10	MMM

Sheet Revisions		
Date	Description	Initials
mm/dd/yy	XXXXXXXX	XXX

Sheet Revisions		
Date	Description	Initials
mm/dd/yy	XXXXXXXX	XXX

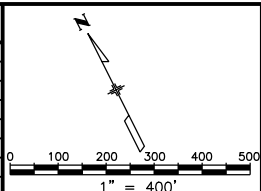

Right of Way Plans			
Ownership Sheet			
Project Number: NH 0361-103, Segment E			
Project Location: McCaslin Blvd to 88th St			
Secs.13 T1S,R70W, Secs.18,19 T1S,R69W/6th PM			
Project Code:	Last Mod. Date:	Subset:	Sheet No.:
18907	02-05-13	8.01 of 8.02	8.01

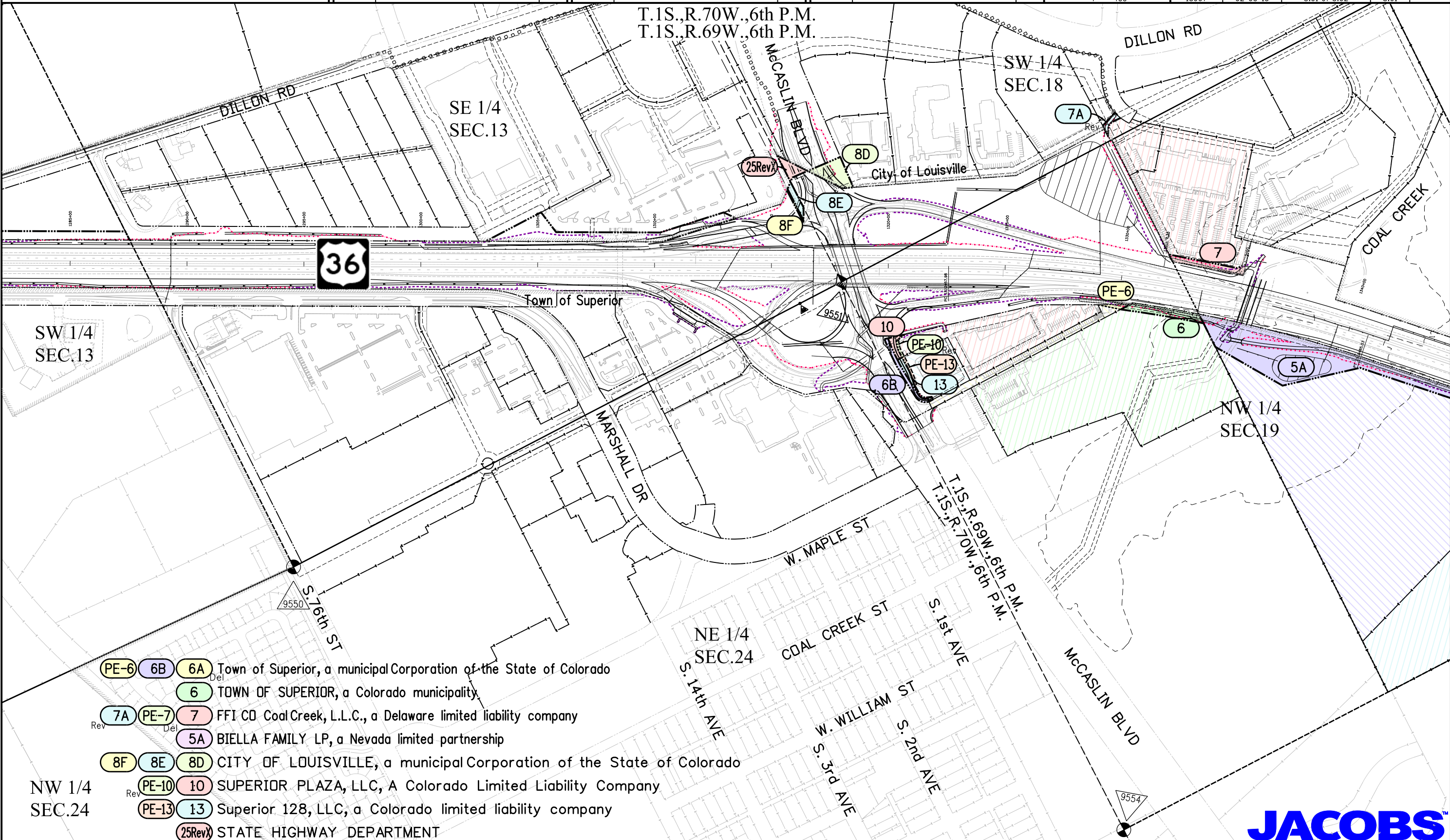

- PE-6 6B 6A Town of Superior, a municipal Corporation of the State of Colorado
- 6 TOWN OF SUPERIOR, a Colorado municipality
- 7A PE-7 7 FFI CO CoalCreek, L.L.C., a Delaware limited liability company
- 5A BIELLA FAMILY LP, a Nevada limited partnership
- 8F 8E 8D CITY OF LOUISVILLE, a municipal Corporation of the State of Colorado
- PE-10 10 SUPERIOR PLAZA, LLC, A Colorado Limited Liability Company
- PE-13 13 Superior 128, LLC, a Colorado limited liability company
- 25RevX STATE HIGHWAY DEPARTMENT

2/7/2013 malekja 12:30:29 PM K:\0M\X\7000-US36CDDT\18907e\RDW_Survey\Drawings\18907eRDW_Ownership801.dgn

