

**COLORADO DEPARTMENT OF TRANSPORTATION**



Region 2  
Address: 905 ERIE AVENUE  
PUEBLO, CO 81001  
Phone: (719) 546-5454 FAX: (719) 546-5414

**RIGHT OF WAY PLANS UNIT: 2153**

Sheet Revisions		Sheet Revisions		Sheet Revisions	
mm/yy	DESCRIPTION	mm/yy	DESCRIPTION	mm/yy	DESCRIPTION
07/01	delete T.E. - 2				

RIGHT OF WAY PLANS				
TITLE SHEET				
NH 0503-057				
CANON DRAINAGE IMPROVEMENTS				
Project Code:	Last Mod. Date	Subset Sheets	Sheet No.	Total No. of Sheets
12548	07/12/01	XXX of XXX	1	XXX

**CONVENTIONAL SIGNS**

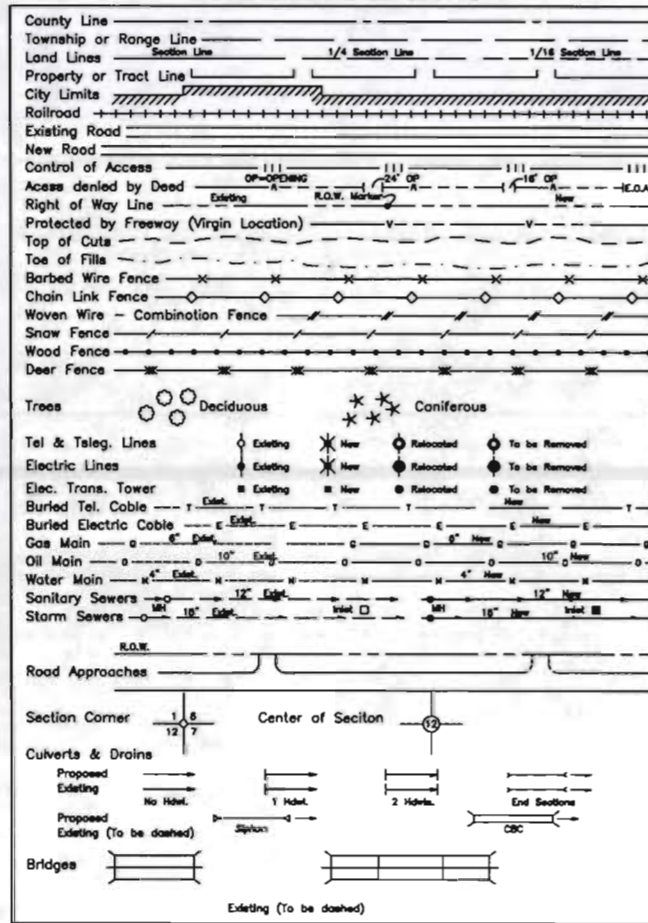

**DEPARTMENT OF TRANSPORTATION  
STATE OF COLORADO**

**RIGHT OF WAY PLAN OF PROPOSED  
FEDERAL AID PROJECT NO. NH 0503-057  
STATE HIGHWAY NO. 50  
FREMONT COUNTY  
RIGHT OF WAY**

**INDEX OF SHEETS**

1	Title Sheet
2 - 2	Tabulation of Properties
3 - 3B	Survey Control Diagram
4 - 4	Monumentation Sheets
5 - 6	Plan Sheets

SCALES OF ORIGINAL DRAWINGS  
PLAN SHEETS  
OWNERSHIP MAP  
R.O.W. LENGTH OF PROJECT

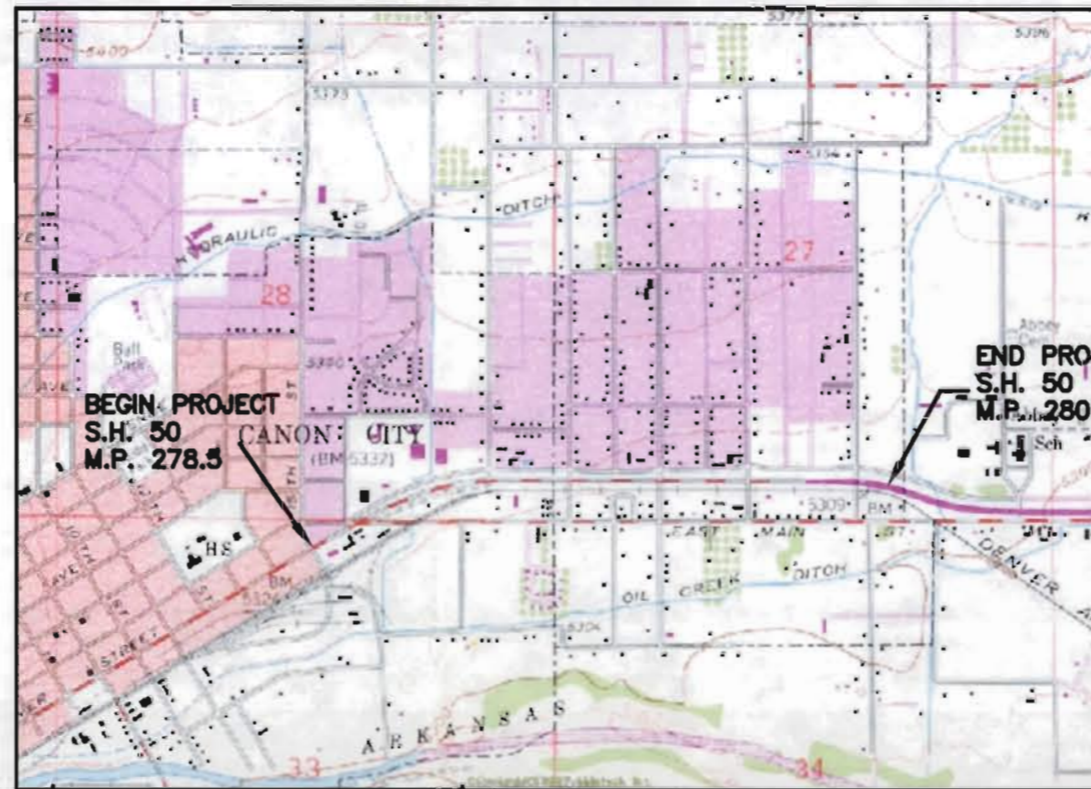

**BASIS OF BEARINGS**

All bearings are based on the southerly line of the Southeast Quarter of Section 28, Township 18 South, Range 70 West assumed to bear S 89°56'33" W a distance of 2657.37 feet, monumented as shown.

S 1/4 CORNER  
FOUND #4 REBAR  
SET 3 1/4" ALUM CAP  
SOUTHEAST CORNER  
FOUND 1 1/2" BRASS CAP  
South Line of the SE 1/4 of Sec. 28  
S 89°56'33" W

FILING CERTIFICATION: DEPOSITED THIS DAY OF AT IN THE COUNTY LAND SURVEYS/RIGHT OF WAY SURVEYS AT PAGE ONLY IN BOOK RECEPTION NUMBER

plan sheets.dwg 14 JUL 2000 15:31:17.3 PLOT/EDIT by Larry Lucas PLS#30103



DEPARTMENT OF TRANSPORTATION - STATE OF COLORADO  
**CONTROL SURVEY DIAGRAM**

SECTIONS 27 & 28, TOWNSHIP 18 SOUTH, RANGE 70 WEST,  
 6th PRINCIPAL MERIDIAN, FREMONT COUNTY COLORADO

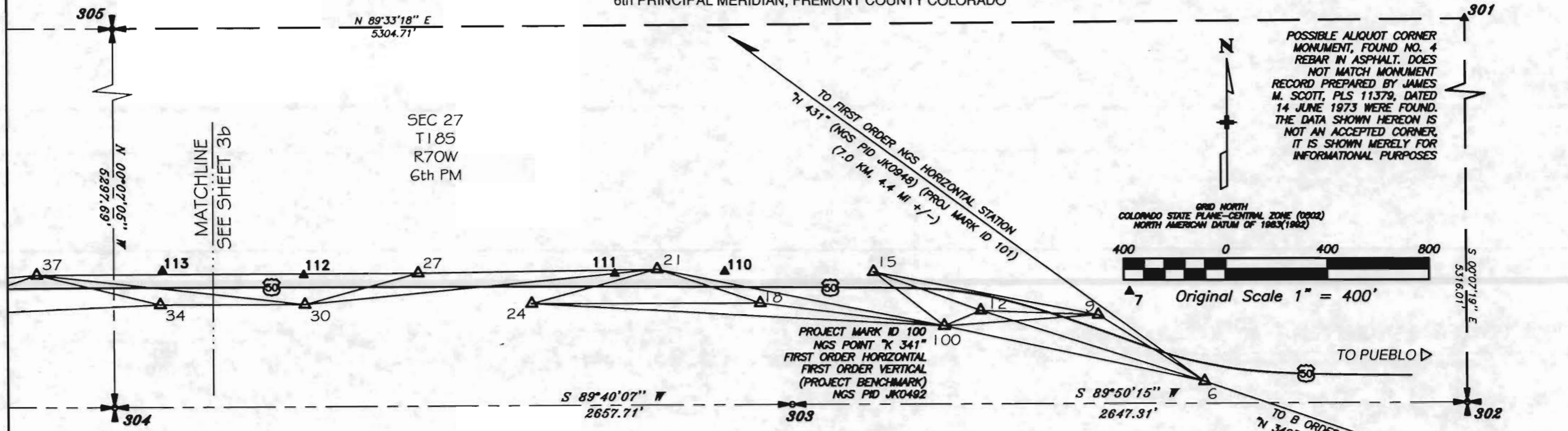

**SURVEY LEGEND**

- SECTION CORNER WITH PROJECT MARK ID- MONUMENT TYPE AS DESCRIBED IN THE PROJECT CONTROL POINT TABULATION
- QUARTER SECTION CORNER WITH PROJECT MARK ID- MONUMENT TYPE AS DESCRIBED IN THE PROJECT CONTROL POINT TABULATION
- PRIMARY CONTROL POINT WITH MARK ID- POINT IS INCLUDED IN THE PRIMARY HORIZONTAL FAST STATIC GLOBAL POSITIONING SYSTEM CONTROL NETWORK AND THE PRIMARY VERTICAL DIFFERENTIAL LEVEL CONTROL NETWORK. ALL MONUMENTS SET CONSIST OF STANDARD CDOT TYPE 2 CONTROL MONUMENTS WITH THE EXCEPTION OF CONTROL POINT 53 WHICH CONSISTS OF A STANDARD CDOT TYPE 5 CONTROL MONUMENT.
- SECONDARY CONTROL POINT- HORIZONTAL POSITIONS WERE ESTABLISHED BY EITHER TRADITIONAL TRAVERSE TECHNIQUES OR REAL TIME KINEMATIC GLOBAL POSITIONING SYSTEM TECHNIQUES REFERENCING THE PRIMARY CONTROL NETWORK. VERTICAL POSITIONS WERE ESTABLISHED EITHER BY DIFFERENTIAL LEVELING TECHNIQUES OR REAL TIME KINEMATIC GLOBAL POSITIONING SYSTEM TECHNIQUES REFERENCING THE PRIMARY CONTROL NETWORK.
- APPROXIMATE LOCATION OF STATE HIGHWAY 50 CENTERLINE
- ALIQUOT SECTION LINE

**GENERAL NOTES**

1. THE HORIZONTAL COORDINATES OF THE PRIMARY FAST STATIC GLOBAL POSITIONING SYSTEM CONTROL NETWORK WERE MODIFIED FROM THEIR NORTH AMERICAN DATUM OF 1983/1992 ADJUSTMENT COLORADO CENTRAL ZONE GRID VALUES TO MODIFIED STATE PLANE COORDINATES USING THE FOLLOWING PARAMETERS:  
 MEAN PROJECT ELEVATION= 1621.9 m  
 MEAN ELLIPSOID RADIUS= 6378137 m  
 MEAN SEA LEVEL FACTOR= 0.999745774092  
 MEAN GRID FACTOR= 1.0000048237  
 COMBINED SCALE FACTOR= 0.999748256339  
 FINAL FACTOR= 1.00025380806  
 FINAL FACTOR TO FEET= 3.28166603527
  2. THE PRIMARY FAST STATIC GLOBAL POSITIONING SYSTEM CONTROL NETWORK WAS REFERENCED AND LEAST SQUARES ADJUSTED TO THE FOLLOWING NATIONAL GEODETIC SURVEY CONTROL POINTS WHICH ARE REFERENCED TO THE NORTH AMERICAN DATUM OF 1983/1992 ADJUSTMENT AND ARE AS FOLLOWS:
- | MARK ID | NGS ID | LATITUDE         | LONGITUDE         | ELLIPSOID |
|---------|--------|------------------|-------------------|-----------|
| 100     | K 341  | 38°26'51.14093"N | 105°12'23.73702"W | 1602.66m  |
| 101     | H 431  | 38°29'02.68208"N | 105°16'04.83114"W | 1771.58m  |
| 102     | N 349  | 38°25'21.99607"N | 105°06'48.93085"W | 1622.05m  |
3. THE PRIMARY VERTICAL CONTROL NETWORK WAS REFERENCED TO THE NORTH AMERICAN VERTICAL DATUM OF 1988 USING THE FOLLOWING FIRST ORDER VERTICAL NATIONAL GEODETIC SURVEY BENCHMARKS:
- | NGS ID      | NAVD 88 ELEVATION |
|-------------|-------------------|
| K 341       | 5312.16 ft        |
| R 341 RESET | 5329.86 ft        |
4. NO GUARANTEE AS TO THE ACCURACY OF THE INFORMATION CONTAINED HEREIN IS EITHER STATED OR IMPLIED UNLESS THIS COPY BEARS AN ORIGINAL SIGNATURE OF THE PROFESSIONAL LAND SURVEYOR LISTED HEREON.
  5. NOTICE: ACCORDING TO COLORADO LAW YOU MUST COMMENCE ANY LEGAL ACTION BASED UPON ANY DEFECT IN THIS SURVEY WITHIN THREE YEARS AFTER YOU DISCOVER SUCH DEFECT. IN NO EVENT, BASED UPON ANY DEFECT IN THIS SURVEY BE COMMENCED MORE THAN TEN YEARS FROM THE DATE OF THE CERTIFICATION SHOWN HEREON.



TYPICAL CONTROL MONUMENT CAP

**SURVEYOR CERTIFICATE**  
 Control Survey was done under my supervision and checking.  
 NAME JOE R. ZYLSTRA P.L.S. NO. 11434  
 DATE 21 JANUARY 2000

<b>Computer File Information</b>		<b>Index of Revisions</b>		<b>Colorado Department of Transportation</b>		<b>As Constructed</b>		<b>Project No./Code</b>	
Creation Date: 1/7/99	Initials: LD	<input type="checkbox"/>		905 Erie Avenue P.O. Box 536 Pueblo, CO 81002 Phone: (719) 546-5454 FAX: (719) 546-5414 Region 2 Design	No Revisions:			NH 0503-057	
Last Modification Date:	Initials:	<input type="checkbox"/>			Revised:	Designer:	Structure	12548	
Full Path: C:\1DATA\990915\DWG\		<input type="checkbox"/>			Void:	Detailer:	Numbers		
Drawing File Name: 12548.DWG		<input type="checkbox"/>				Sheet Subset:	Subset Sheets:	1 of 2	Sheet Number
Acad Ver. R14	Scale: 1" = 400' Units: English	<input type="checkbox"/>							

DEPARTMENT OF TRANSPORTATION - STATE OF COLORADO  
**CONTROL SURVEY DIAGRAM**

SECTIONS 27 & 28, TOWNSHIP 18 SOUTH, RANGE 70 WEST,  
 6th PRINCIPAL MERIDIAN, FREMONT COUNTY COLORADO

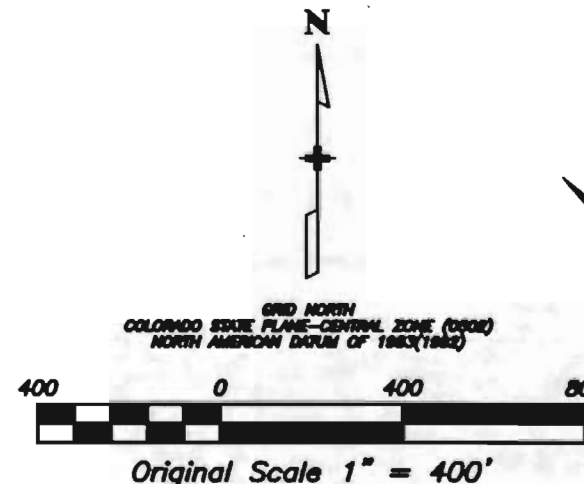

**GENERAL NOTES**

- THE HORIZONTAL COORDINATES OF THE PRIMARY FAST STATIC GLOBAL POSITIONING SYSTEM CONTROL NETWORK WERE MODIFIED FROM THEIR NORTH AMERICAN DATUM OF 1983/1992 ADJUSTMENT COLORADO CENTRAL ZONE GRID VALUES TO MODIFIED STATE PLANE COORDINATES USING THE FOLLOWING PARAMETERS:  
 MEAN PROJECT ELEVATION= 1621.9 m  
 MEAN ELLIPSOID RADIUS= 6378137 m  
 MEAN SEA LEVEL FACTOR= 0.999745774092  
 MEAN GRID FACTOR= 1.00000048237  
 COMBINED SCALE FACTOR= 0.999746256339  
 FINAL FACTOR= 1.00025380806  
 FINAL FACTOR TO FEET= 3.28186803527
- THE PRIMARY FAST STATIC GLOBAL POSITIONING SYSTEM CONTROL NETWORK WAS REFERENCED AND LEAST SQUARES ADJUSTED TO THE FOLLOWING NATIONAL GEODETIC SURVEY CONTROL POINTS WHICH ARE REFERENCED TO THE NORTH AMERICAN DATUM OF 1983/1992 ADJUSTMENT AND ARE AS FOLLOWS:  

MARK ID	NGS ID	LATITUDE	LONGITUDE	ELLIPSOID
100	K 341	38°28'51.14093"N	105°12'23.73702"W	1602.66m
101	H 431	38°29'02.68206"N	105°16'04.63114"W	1771.58m
102	N 349	38°25'21.99607"N	105°06'48.93065"W	1622.05m
- THE PRIMARY VERTICAL CONTROL NETWORK WAS REFERENCED TO THE NORTH AMERICAN VERTICAL DATUM OF 1988 USING THE FOLLOWING FIRST ORDER VERTICAL NATIONAL GEODETIC SURVEY BENCHMARKS:  

NGS ID	NAVD 88 ELEVATION
K 341	5312.16 ft
R 341 RESET	5329.86 ft
- NO GUARANTEE AS TO THE ACCURACY OF THE INFORMATION CONTAINED HEREIN IS EITHER STATED OR IMPLIED UNLESS THIS COPY BEARS AN ORIGINAL SIGNATURE OF THE PROFESSIONAL LAND SURVEYOR LISTED HEREON.
- NOTICE: ACCORDING TO COLORADO LAW YOU MUST COMMENCE ANY LEGAL ACTION BASED UPON ANY DEFECT IN THIS SURVEY WITHIN THREE YEARS AFTER YOU DISCOVER SUCH DEFECT. IN NO EVENT, BASED UPON ANY DEFECT IN THIS SURVEY BE COMMENCED MORE THAN TEN YEARS FROM THE DATE OF THE CERTIFICATION SHOWN HEREON.

**SURVEY LEGEND**

- SECTION CORNER WITH PROJECT MARK ID- MONUMENT TYPE AS DESCRIBED IN THE PROJECT CONTROL POINT TABULATION
- QUARTER SECTION CORNER WITH PROJECT MARK ID- MONUMENT TYPE AS DESCRIBED IN THE PROJECT CONTROL POINT TABULATION
- PRIMARY CONTROL POINT WITH MARK ID- POINT IS INCLUDED IN THE PRIMARY HORIZONTAL FAST STATIC GLOBAL POSITIONING SYSTEM CONTROL NETWORK AND THE PRIMARY VERTICAL DIFFERENTIAL LEVEL CONTROL NETWORK. ALL MONUMENTS SET CONSIST OF STANDARD COOT TYPE 2 CONTROL MONUMENTS WITH THE EXCEPTION OF CONTROL POINT 53 WHICH CONSISTS OF A STANDARD COOT TYPE 5 CONTROL MONUMENT.
- SECONDARY CONTROL POINT- HORIZONTAL POSITIONS WERE ESTABLISHED BY EITHER TRADITIONAL TRAVERSE TECHNIQUES OR REAL TIME KINEMATIC GLOBAL POSITIONING SYSTEM TECHNIQUES REFERENCING THE PRIMARY CONTROL NETWORK. VERTICAL POSITIONS WERE ESTABLISHED EITHER BY DIFFERENTIAL LEVELING TECHNIQUES OR REAL TIME KINEMATIC GLOBAL POSITIONING SYSTEM TECHNIQUES REFERENCING THE PRIMARY CONTROL NETWORK.
- APPROXIMATE LOCATION OF STATE HIGHWAY 50 CENTERLINE
- ALIQUOT SECTION LINE



**SURVEYOR CERTIFICATE**  
 Control Survey was done under my supervision and checking.  
 NAME JOE R. ZYLSTRA P.L.S. NO. 11434  
 DATE 21 JANUARY 2000

<b>Computer File Information</b>		<b>Index of Revisions</b>		Colorado Department of Transportation 905 Erie Avenue P.O. Box 536 Pueblo, CO 81002 Phone: (719) 546-5454 FAX: (719) 546-5414 Region 2 Design	<b>As Constructed</b>		<b>Project No./Code</b>	
Creation Date: 1/7/99	Initials: LD	<input type="checkbox"/>			No Revisions:	Designer:	Structure Numbers:	NH 0503-057
Last Modification Date:	Initials:	<input type="checkbox"/>		Revised:	Detailer:		12548	
Full Path: C:\1DATA\990915\DWG\		<input type="checkbox"/>		Void:	Sheet Subset:	Subset Sheets: 2 of 2	Sheet Number 3B	
Drawing File Name: 12548.DWG		<input type="checkbox"/>						
Acad Ver. R14 Scale: 1" = 400' Units: English		<input type="checkbox"/>						

# TABULATION OF PRIMARY NETWORK CONTROL POINTS

MARK ID	NAD 83/92 GEODETIC COORDINATES		COLORADO GENERAL STATE PLANE		CONVERGENCE	SCALE	ELLIPSOID	HEIGHT (m)	FORM	MODIFIED STATE PLANE COORDINATES		BLV (ft)	MONUMENT DESCRIPTION
	LATITUDE (D)	LONGITUDE (W)	NORTHING (m)	EASTING (m)						NORTHING (ft)	EASTING (ft)		
6	3728'48.97285"N	105°12'10.94747"W	372867.883	940388.390	0°11'14.84"	1.000000804	1602.899	8	1223823.95	3088833.76	8312.84	SET COOT TYPE B MONUMENT WITH 3/4 INCH ALUMINUM CAP STAMPED "CP 6 1989"	
9	3728'51.84101"N	105°12'18.14463"W	373038.671	940189.087	0°11'10.89"	1.000000463	1602.346	9	1224181.77	3088418.38	8310.83	SET COOT TYPE B MONUMENT WITH 3/4 INCH ALUMINUM CAP STAMPED "CP 9 1989"	
12	3728'51.73144"N	105°12'21.88836"W	373048.088	940098.788	0°11'07.31"	1.000000468	1602.783	12	1224188.88	3088488.03	8312.83	SET COOT TYPE B MONUMENT WITH 3/4 INCH ALUMINUM CAP STAMPED "CP 12 1989"	
18	3728'53.23038"N	105°12'27.18888"W	373087.888	939831.087	0°11'04.09"	1.000000370	1604.080	18	1224348.87	3084538.83	8318.78	SET COOT TYPE B MONUMENT WITH 3/4 INCH ALUMINUM CAP STAMPED "CP 18 1989"	
18	3728'58.04805"N	105°12'38.79138"W	373080.910	939795.398	0°11'09.49"	1.000000438	1604.131	18	1224828.80	3084084.80	8317.00	SET COOT TYPE B MONUMENT WITH 3/4 INCH ALUMINUM CAP STAMPED "CP 18 1989"	
21	3728'53.34848"N	105°12'37.83788"W	373080.740	939872.882	0°10'57.38"	1.000000384	1605.482	21	1224388.21	3083882.82	8321.38	SET COOT TYPE B MONUMENT WITH 3/4 INCH ALUMINUM CAP STAMPED "CP 21 1989"	
24	3728'58.03885"N	105°12'44.08888"W	373048.888	939822.884	0°10'53.38"	1.000000438	1604.888	24	1224828.14	3083880.47	8318.41	SET COOT TYPE B MONUMENT WITH 3/4 INCH ALUMINUM CAP STAMPED "CP 24 1989"	
27	3728'53.23018"N	105°12'48.88888"W	373088.848	939828.824	0°10'48.83"	1.000000371	1605.727	27	1224343.18	3082781.87	8322.18	SET COOT TYPE B MONUMENT WITH 3/4 INCH ALUMINUM CAP STAMPED "CP 27 1989"	
30	3728'58.08888"N	105°12'58.82127"W	373048.888	939851.218	0°10'48.31"	1.000000438	1605.378	30	1224828.87	3082308.82	8320.84	SET COOT TYPE B MONUMENT WITH 3/4 INCH ALUMINUM CAP STAMPED "CP 30 1989"	
34	3728'58.08338"N	105°13'08.88480"W	373047.878	939778.487	0°10'41.82"	1.000000438	1608.088	34	1224818.88	3081741.88	8322.88	SET COOT TYPE B MONUMENT WITH 3/4 INCH ALUMINUM CAP STAMPED "CP 34 1989"	
37	3728'53.18173"N	105°13'08.43000"W	373083.238	939831.088	0°10'37.88"	1.000000373	1608.880	37	1224334.88	3081288.18	8328.78	SET COOT TYPE B MONUMENT WITH 3/4 INCH ALUMINUM CAP STAMPED "CP 37 1989"	
40	3728'51.81008"N	105°13'14.17888"W	373054.348	939782.011	0°10'34.37"	1.000000488	1608.483	40	1224174.18	3080801.88	8324.44	SET COOT TYPE B MONUMENT WITH 3/4 INCH ALUMINUM CAP STAMPED "CP 40 1989"	
43	3728'58.48888"N	105°13'18.73888"W	373081.888	939887.080	0°10'30.88"	1.000000410	1608.003	43	1224882.43	3080388.08	8328.48	SET COOT TYPE B MONUMENT WITH 3/4 INCH ALUMINUM CAP STAMPED "CP 43 1989"	
48	3728'48.78888"N	105°13'28.88888"W	372878.888	939823.078	0°10'27.37"	1.000000880	1607.148	48	1223888.88	307818.31	8328.88	SET COOT TYPE B MONUMENT WITH 3/4 INCH ALUMINUM CAP STAMPED "CP 48 1989"	
48	3728'48.03731"N	105°13'30.48303"W	372883.813	939837.172	0°10'24.08"	1.000000800	1607.883	48	1223888.88	307808.13	8328.34	SET COOT TYPE B MONUMENT WITH 3/4 INCH ALUMINUM CAP STAMPED "CP 48 1989"	
88	3728'48.87018"N	105°13'37.87811"W	372848.388	939824.880	0°10'19.80"	1.000000780	1608.883	88	1223887.32	307848.88	8328.74	SET COOT TYPE B MONUMENT WITH 3/4 INCH ALUMINUM CAP STAMPED "CP 88 1989"	
83	3728'48.33888"N	105°13'38.81238"W	372831.831	9398178.374	0°10'18.38"	1.000000838	1607.371	83	1223837.87	3078778.88	8327.33	SET COOT TYPE V MONUMENT, A 3/4 INCH ALUMINUM CAP STAMPED "CP 83 1989"	
100	3728'51.14885"N	105°12'23.73708"W	373083.738	940018.001	0°11'08.2"	1.00000048	1608.88	100	1224138.33	3084818.30	8312.18	NOB 3 1/4" BRASS BENCHMARK GNC SET IN TOP OF ROUND CONCRETE MONUMENT STAMPED "K 341 1983" (NOB PD J8088)	
101	3728'58.88888"N	105°18'04.83115"W	373084.888	934848.223	0°08'48.8"	0.98888347	1771.88	101	N/A	N/A	884.88	NOB SPINDLER STEEL ROD W/O SLEEVE IN MONUMENT BOX BOX STAMPED "H 431 1984" (NOB PD J8088)	
102	3728'51.88887"N	105°08'48.88888"W	373088.881	948148.322	0°14'37.3"	1.00000048	1682.88	102	N/A	N/A	8377.18	NOB 3 1/4" BRASS BENCHMARK GNC SET IN TOP OF ROUND CONCRETE MONUMENT STAMPED "H 348 1984" (NOB PD J8088)	
88	3728'14"N	105°14'38"W	371870	837010	N/A	N/A	N/A	88	1220300	3074800	8328.88	NOB 3 1/4" BRASS BENCHMARK GNC SET IN TOP OF ROUND CONCRETE MONUMENT STAMPED "R 341 NEBET 1984" (NOB PD J8083)	

● - INDICATES SECTION WAS USED AS REFERENCE FOR THE PRIMARY VERTICAL CONTROL NETWORK  
 ▲ - INDICATES SECTION WAS USED AS REFERENCE FOR THE PRIMARY HORIZONTAL CONTROL NETWORK

## SECONDARY CONTROL

MARK ID	MODIFIED STATE PLANE COORDINATES			MONUMENT DESCRIPTION
	NORTHING (ft)	EASTING (ft)	BLV (ft)	
7	1224272.84	3088840.83	8312.03	1 1/4" OAK HUB WITH BLACK PERMANENT MARKER "X"
80	1223778.48	3078887.08	8327.81	1 1/4" OAK HUB WITH PK HUB AND STAKE CHANGER, POL BETWEEN PRIMARY CONTROL POINTS 48 & 88
81	1223883.08	3078888.81	8328.83	1 1/4" OAK HUB WITH PK HUB AND STAKE CHANGER
84	1223840.82	3078878.01	8324.40	1 1/4" OAK HUB WITH PK HUB AND STAKE CHANGER, POL BETWEEN PRIMARY CONTROL POINTS 48 & 88
110	1224381.38	3083881.81	8321.07	1 1/4" OAK HUB WITH TACK
111	1224348.81	3083888.82	8320.84	1 1/4" OAK HUB WITH TACK
112	1224338.88	3082384.34	8323.44	1 1/4" OAK HUB WITH TACK
113	1224381.37	3081780.31	8324.72	1 1/4" OAK HUB WITH TACK
114	1224318.30	3080711.48	8328.48	1 1/4" OAK HUB WITH TACK
301	1228188.81	3088884.08	N/A	FOUND NO. 4 REBAR IN ASPHALT, NO EVIDENCE OF ORIGINAL MONUMENT FOUND (APPROX NE COR S 27)
4088	1223787.34	3078888.34	N/A	FOUND 3" BRASS BLM REFERENCE MARKER STAMPED "1188 R/OW S33 RM1972 BM 33-03 28.8" T, MARKER IS 28.30' FROM FOUND MONUMENT.



TYPICAL CONTROL MONUMENT CAP

**SURVEYOR CERTIFICATE**  
 Control Survey was done under my supervision and checking.  
 NAME JOE R. ZYLSTRA P.L.S. NO. 11434  
 DATE 21 JANUARY 2000

<b>Computer File Information</b> Creation Date: 1/7/99      Initials: LD Last Modification Date:      Initials: Full Path: C:\DATA\990915\DWG\ Drawing File Name: 12548.DWG Acad Ver. R14    Scale: 1" = 400'    Units: English		<b>Index of Revisions</b> <table border="1" style="width: 100%; border-collapse: collapse;"> <tr><td> </td><td> </td><td> </td><td> </td></tr> <tr><td> </td><td> </td><td> </td><td> </td></tr> <tr><td> </td><td> </td><td> </td><td> </td></tr> <tr><td> </td><td> </td><td> </td><td> </td></tr> </table>																		Colorado Department of Transportation 905 Erie Avenue P.O. Box 536 Pueblo, CO 81002 Phone: (719) 546-5454 FAX: (719) 546-5414 Region 2 Design		<b>As Constructed</b> No Revisions: Revised: Void:		Project No./Code NH 0503-057 12548 Sheet Number 3C	
				Designer: Detailer: Sheet Subset:		Structure Numbers: Subst Sheets: 1 of 2																			

**COLORADO DEPARTMENT OF TRANSPORTATION**



Region 2  
905 Erie Avenue  
Pueblo, CO 81001  
Phone: (719) 546-5454 FAX: (719) 546-5414

**RIGHT OF WAY PLANS UNIT: Micheal Bouchard**

Sheet Revisions

mm/yy	XXXX	XXX

**RIGHT OF WAY**

**MONUMENTATION SHEET**

**NH 0503-057**

**CANON DRAINAGE IMPROVEMENTS**

PROJECT CODE: 12548 SHEET NUMBER: 4

**TABULATION OF R.O.W. MARKERS  
TO BE SET BY STATE FORCES**

POINT NO.	NORTHING	EASTING

**TABULATION OF SURVEY CONTROL POINTS  
TO BE SET OR RESET**

POINT NO.	NORTHING	EASTING

**TABULATION OF R.O.W. MARKERS  
TO BE RESET AFTER CONSTRUCTION**

POINT NO.	NORTHING	EASTING

**TABULATION OF PERMANENT EASEMENT  
MARKERS TO BE SET**

POINT NO.	NORTHING	EASTING

**TABULATION OF ALIQUOT CORNERS  
TO BE RESET**

POINT NO.	NORTHING	EASTING

**TABULATION OF TEMPORARY EASEMENT  
POINTS TO BE STAKED**

POINT NO.	NORTHING	EASTING
1	1224484.2572	3081663.8633
2	1224484.1901	3081654.0280
3	1224436.1494	3081654.4625
4	1224436.2176	3081664.4623
5	1224567.2701	3084761.6533
6	1224438.6230	3084761.3127
7	1224434.7883	3084771.3026
8	1224567.2760	3084771.6533

**GENERAL NOTES**

1. This Right of Way plan is not a complete boundary survey of all adjoining owners and is prepared for Transportation Department purposes Only.
2. Survey Control Points set with a higher degree of accuracy than ROW Markers.
3. NOTICE: According to Colorado law you must commence any legal action based upon any defect in this survey within three years after you first discover such defect. In no event, may any action based upon any defect in this survey be commenced more than ten years from the date of the certification shown hereon.
4. All R.O.W. Markers set from survey control points.
5. All centerline and offset stationing is theoretical only and may not represent the centerline as constructed in the field. All stationing is approximate.
6. All coordinates listed are project coordinates only.
7. Field survey control precision computed to exceed 1/20,000.

**QUANTITY OF MONUMENTS TO BE SET**

CAP TYPE	MONUMENT TYPE							
	1	1A	2	2A	3	3A	4	5
REFERENCE								
RIGHT OF WAY								
CONTROL								
ALIQUOT CORNER								
WITNESS POST								

**SURVEYOR CERTIFICATE**

R.O.W. Plans and Legal Descriptions were prepared under my supervision and checking.

NAME \_\_\_\_\_ P.L.S. NO. \_\_\_\_\_

DATE \_\_\_\_\_

FILING CERTIFICATION: DEPOSITED THIS \_\_\_\_\_ DAY OF \_\_\_\_\_ AT \_\_\_\_\_ M., FOR INFORMATION ONLY IN BOOK \_\_\_\_\_ OF THE COUNTY LAND SURVEYS/RIGHT OF WAY SURVEYS AT PAGE \_\_\_\_\_ RECEPTION NUMBER \_\_\_\_\_

DRAWN BY \_\_\_\_\_ DEPT. \_\_\_\_\_

**COLORADO DEPARTMENT OF TRANSPORTATION**



Region 2  
905 Erie Avenue  
Pueblo, CO 81001  
Phone: (719) 546-5454 FAX: (719) 546-5414

**RIGHT OF WAY PLANS UNIT: Micheal Bouchard**

Sheet Revisions

mm/yy	xxxx	xxx

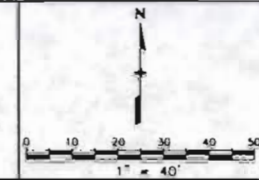

RIGHT OF WAY	
PLAN SHEET	
NH 0503-057	
CANON DRAINAGE IMPROVEMENTS	
PROJECT CODE: 12548	SHEET NUMBER: XX

T. 18 S., R. 70 W., 6th P.M.

SW 1/4  
SEC. 27

PARK AVENUE  
BLOCK 7 LOT 2

ORCHARD AVE

HARRISON 2ND  
BLOCK 23

T.E. - 1 DAVID A. MOCALLISTER

N 1224484.26  
E 3081664.03

S89°36'33"W  
10.00'

T.E. - 1  
480 sq. ft.  
0.01 acres

N89°36'33"E  
10.00'

PLANS CERTIFICATION: DAY OF \_\_\_\_\_ AT \_\_\_\_\_ M., FOR INFORMATION  
DEPOSITED THIS \_\_\_\_\_ DAY OF \_\_\_\_\_ OF THE COUNTY LAND SURVEYS/RIGHT OF WAY  
ONLY IN BOOK \_\_\_\_\_ OF THE COUNTY LAND SURVEYS/RIGHT OF WAY  
SURVEYS AT PAGE \_\_\_\_\_ RECEPTION NUMBER \_\_\_\_\_

plansheets.dwg 14 JUL 2000 15:31:17.3 PLOT/EDIT by Lorry Lucas PLS/20103

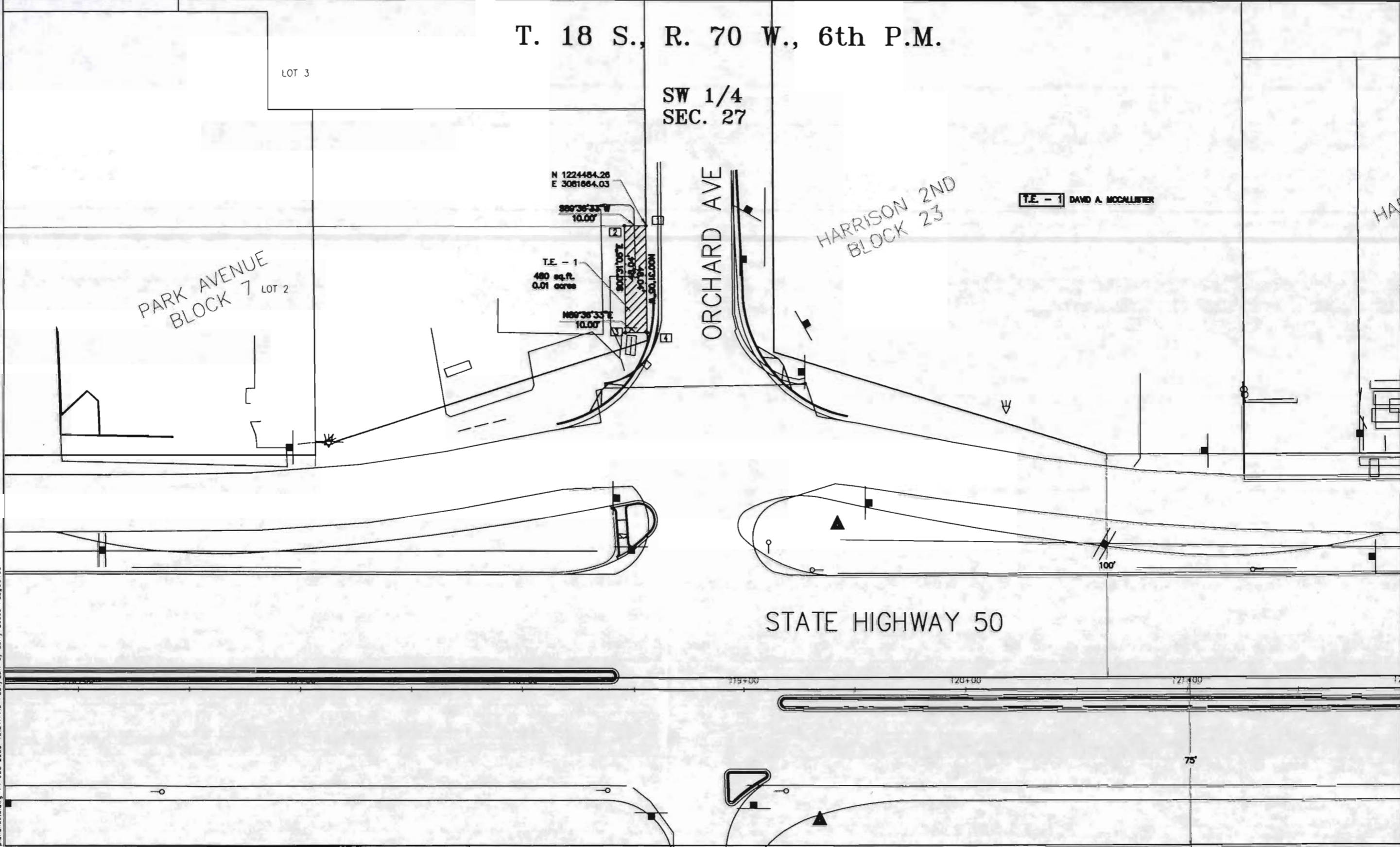

STATE HIGHWAY 50

119+00 120+00 121+00

75'

**COLORADO DEPARTMENT OF TRANSPORTATION**



Region 2  
905 Erie Avenue  
Pueblo, CO 81001  
Phone: (719) 546-5454 FAX: (719) 546-5414

**RIGHT OF WAY PLANS UNIT: Micheal Bouchard**

Sheet Revisions

DATE	DESCRIPTION	BY
07/01	DELETED T.E. - 2	LRL

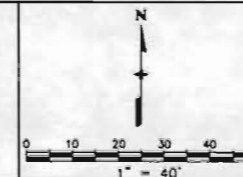

RIGHT OF WAY

PLAN SHEET

NH 0503-057

CANON DRAINAGE IMPROVEMENTS

PROJECT CODE: 12548 SHEET NUMBER: XX

**T. 18 S., R. 70 W., 6th P.M.**

**SE 1/4  
SEC. 27**

FILING CERTIFICATION: DEPOSITED THIS \_\_\_ DAY OF \_\_\_ AT \_\_\_ M., FOR INFORMATION ONLY IN BOOK \_\_\_ OF THE COUNTY LAND SURVEYS/RIGHT OF WAY SURVEYS AT PAGE \_\_\_ RECEPTION NUMBER \_\_\_  
 SIGNED: \_\_\_\_\_ DEPT. \_\_\_\_\_

planisheets.dwg 14. Jul. 2000 15:31:17.3 PLOT/EDIT by Larry Lucas PLS/PLS103

