



COLORADO
Department of
Transportation

DOCUMENT SEPARATOR SHEET

REGION 5 – JUNE 2017 CONVERSION

To be placed at the beginning of each separator sheet.



r500001941

Description:

ROW Plans 11X17

Route # and Mile Points:

US 160

Originating Office:

ROW/Survey

File Name:

NH160A-019_ROW(.PDF)

Box Location:

31 of 38



Sheet Revisions

Date	Description	Initials
mm/dd/yy	XXXXXXXX	XXX

Sheet Revisions

Date	Description	Initials
mm/dd/yy	XXXXXXXX	XXX

Sheet Revisions

Date	Description	Initials
mm/dd/yy	XXXXXXXX	XXX

Right of Way Plans

Title Sheet			
Project Number: NH 160A-019			
Project Location: 8th St. Signal Install in Pagosa Springs			
Project Code:	Last Mod. Date	Subset	Sheet No.
18278	03-20-12	1.01 of 1.01	1.01

DEPARTMENT OF TRANSPORTATION

STATE OF COLORADO

RIGHT OF WAY PLANS OF

FEDERAL AID PROJECT NO. NH 160A-019

BEING A DEPENDENT RESURVEY OF THE ORIGINAL RIGHT OF WAY LINES ESTABLISHED

BY PROJECT NO. C 48-0010-26 and A.W. PROJECT NO. 3001-A

U.S. HIGHWAY NO. 160

Archuleta COUNTY

in Section 13, T. 35 N., R 2 W. of the N.M.P.M.

R.O.W. Length of Project = 0.37 Miles

SHEET NO.

1.01
2.01-2.0X
3.01-3.02
4.01-4.03
5.01-5.0X
6.01-6.0X
7.01-7.03
8.01-8.0X

INDEX OF SHEETS

(1) Title Sheet
(NA) Tabulation of Properties
(2) Project Control Diagram
(3) Land Survey Control Diagram
(1) Monumentation Sheets
(NA) Tabulation of Road Approach Sheets
(3) Plan Sheets
(NA) Ownership Map

(10) Total Sheets
Scales of Original 11x17 Drawings

Plan Sheets 1"=50'

Land Survey Control Diagram Plan Sheet 1"=200'

Project Control Diagram Plan Sheet 1"=200'

Basis of Bearings: Bearings used in the calculations of coordinates are based on a state plane grid bearing of S88°50'42"E from CM-MP 14302 to CM-MP 14312. Both monuments are C.D.O.T. Type II, marked appropriately for their milepost location and control positions. The survey data was obtained by traverse using conventional survey methods based on control formerly set by Woolpert Inc. in July 2011 on Project Number FSA 1602-132.

1. This Right-of-Way Plan is not a boundary survey of the adjoining property and is prepared for the Colorado Department of Transportation purposes only.

2. This plan set is subject to change and may not be the most current set. It is the user's responsibility to verify with CDOT that this set is the most current. The information contained on the attached drawing is not valid unless this copy bears an original signature of the Professional Land Surveyor hereon named.

NOTICE: According to Colorado law you must commence any legal action based upon any defect in this survey within three years after you first discover such defect. In no event may any action based upon any defect in this survey be commenced more than ten years from the date of the certification shown hereon.

SURVEYOR STATEMENT (ROW PLAN)

I, Todd C. Johnston, a professional land surveyor licensed in the State of Colorado, do hereby state to the Colorado Department of Transportation that based upon my knowledge, information and belief, research, calculations and evaluation of the survey evidence were performed and this Right-of-Way Plan was prepared under my responsible charge in accordance with applicable standards of practice defined by Colorado Department of Transportation publications. This statement is not a guaranty or warranty, either expressed or implied.

PLS No. 37932

Begin ROW Project
Station: 1123+33.6
M.P.: 142.97

End ROW Project
M.P.: 143.34

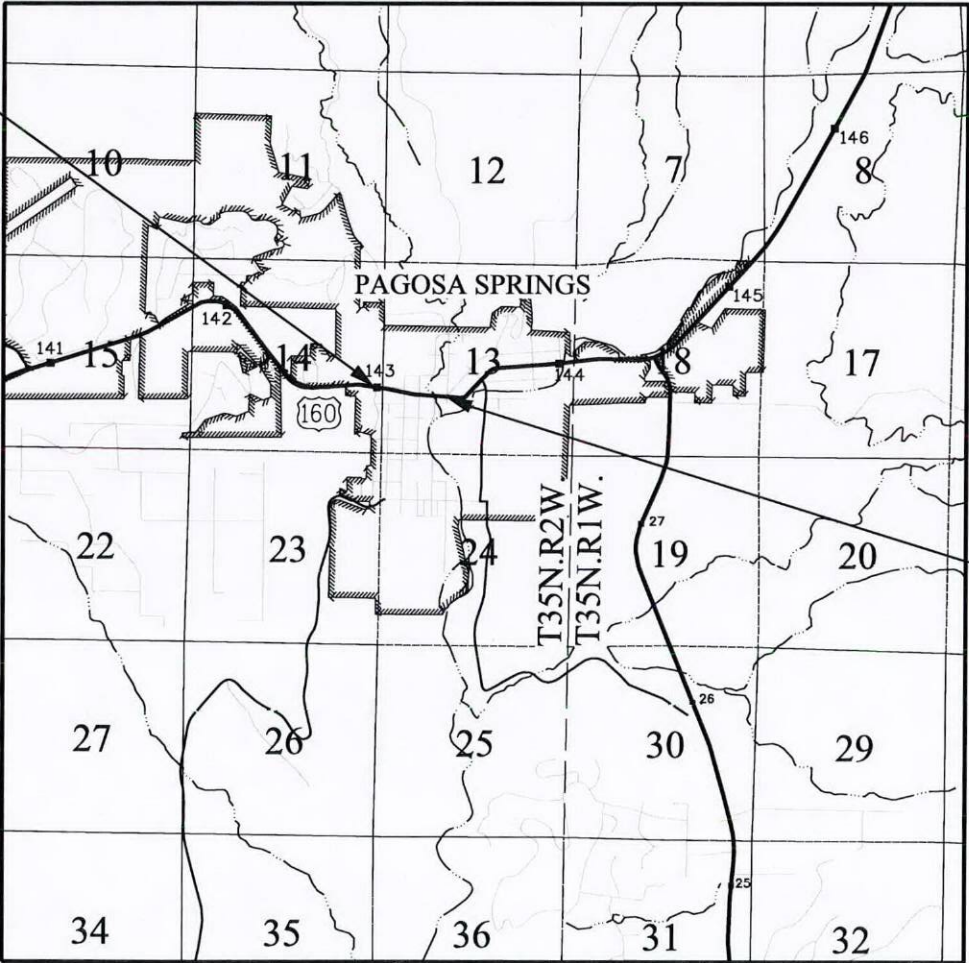

PROJECT LOCATION MAP

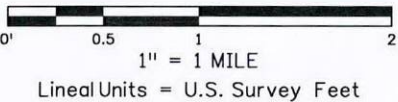

Note: For a complete listing of symbology used within this set of plans, please refer to the M-100-1 Standard Symbols of the Colorado Department of Transportation M&S Standards Publication dated July 2006.

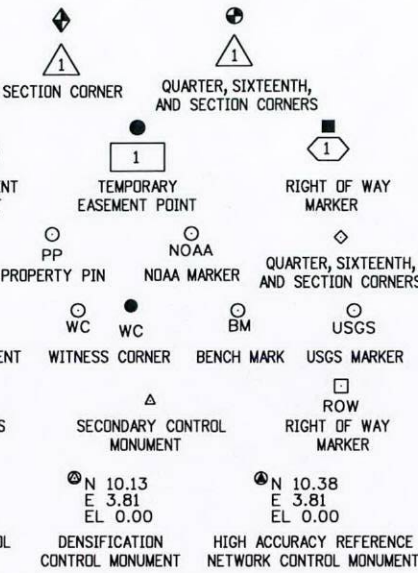

SURVEY/ROW

TOP OF CUT

TOE OF FILL

TERRAIN

FILED CERTIFICATION: DAY OF _____, 20____, AT _____, M.,
IN BOOK _____ OF THE COUNTY LAND SURVEYS/RIGHT OF WAY
SURVEYS AT PAGE _____, RECEPTION NUMBER _____
SIGNED _____ DEPT. _____



Sheet Revisions

Date	Description	Initials
mm/dd/yy	XXXXXXXX	XXX

Sheet Revisions

Date	Description	Initials
mm/dd/yy	XXXXXXXX	XXX

Sheet Revisions

Date	Description	Initials
mm/dd/yy	XXXXXXXX	XXX

Project Control Diagram

Title Sheet

Project Number: NH 160A-019
Project Location: 8th St. Signal Install in Pagosa Springs

Project Code:	Last Mod. Date	Subset	Sheet No.
18278	05-07-12	3.01 of 3.02	3.01

DEPARTMENT OF TRANSPORTATION STATE OF COLORADO

PROJECT CONTROL DIAGRAM

State Highway 160 MP 142.90 to 143.26

Section 13

Township 35 North, Range 2 West
of the New Mexico Principal Meridian
County of Archuleta

SHEET NO.

3.01-3.02
3.02-3.02

INDEX OF SHEETS

(1) Title Sheet
(1) Plan Sheet

(2) Total Sheets

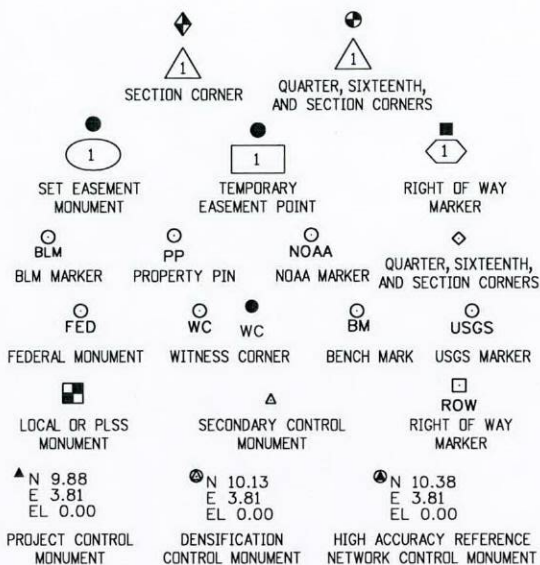

Note: For a complete listing of symbolology used within this set of plans, please refer to the M-100-1 Standard Symbols of the Colorado Department of Transportation M&S Standards Publication dated July 2006.

PROJECT COORDINATE TABLE				
Point No.	Project Coordinates		Elev(ft) (NAVD88)	Mile Post
	Northing(ft)	Easting(ft)		
14290	566541.500	1245927.370	7157.590	142.90
14302	566312.197	1246703.048	7122.240	143.02
14312	566300.113	1247302.462	7098.610	143.12
14322	566102.965	1247871.754	7077.090	143.22
100	566217.245	1248084.082	7077.970	143.26

Basis of Bearings: Bearings used in the calculations of coordinates are based on a grid bearing of S88°50'42"E from CM-MP 14302 to CM-MP 14312. Both monuments are CDDT Type II, marked appropriately for their milepost location and control position. The survey data was obtained by traverse using conventional survey methods based on control formerly set by Woolpert Inc. in July 2011 on Project Number FSA 1602-132.

Basis of Elevations: Project elevations were established by differential leveling from CM-MP 4280, established on Project FSA 1602-132. CM-MP 4280, is a standard Type II C.D.O.T. monument, with a NAVD 88 elevation of 7171.84 ft..

General Notes:

1. This Project Control Diagram is not a boundary survey of the adjoining property and is prepared for the Colorado Department of Transportation purposes only.
2. This plan set is subject to change and may not be the most current set. It is the user's responsibility to verify with CDDT that this set is the most current. The information contained on the attached drawing is not valid unless this copy bears an original signature of the Professional Land Surveyor hereon named.
3. Refer to the M-629-1 Survey Monuments of the Standard Plans dated July, 2006 found in The Colorado Department of Transportation, M & S Standards for typical survey monument descriptions.

NOTICE: According to Colorado law you must commence any legal action based upon any defect in this survey within three years after you first discover such defect. In no event may any action based upon any defect in this survey be commenced more than ten years from the date of the certification shown hereon.

SURVEYOR STATEMENT (PROJECT CONTROL DIAGRAM)

I, Todd C. Johnston, a professional land surveyor licensed in the State of Colorado, do hereby state to the Colorado Department of Transportation this Project Control Diagram was prepared and the field survey it represents was performed under my responsible charge and, based upon my knowledge, information and belief is in accordance with applicable standards of practice defined by Colorado Department of Transportation publications. This statement is not a guaranty or warranty, either expressed or implied.

PLS No. 37932



Typical Control Monument Cap
Not to Scale

▲ CM-MP - Control Point Monuments set by CDDT. All monuments (except 14322 and 100) are CDDT Type 2 monuments, with a 3/4" dia. aluminum control monument cap (as shown) on a 3' x 3/4" dia. aluminum security rod on a 3' x 3/4" dia. smooth aluminum rod. Points 14322 and 100 are PK nails set flush with parking lot.



Sheet Revisions

Date	Description	Initials
mm/dd/yy	XXXXXXXX	XXX

Sheet Revisions

Date	Description	Initials
mm/dd/yy	XXXXXXXX	XXX

Sheet Revisions

Date	Description	Initials
mm/dd/yy	XXXXXXXX	XXX

N

Project Control Diagram

Plan Sheet

Project Number: NH 160A-019
Project Location: 8th St. Signal Install in Pagosa Springs

Project Code	Last Mod. Date	Subset	Sheet No.
18278	03-19-12	3.02 of 3.02	3.02

PROJECT CONTROL DIAGRAM

T. 35 N., R. 2 W., N.M.P.M., ARCHULETA COUNTY

U.S. HIGHWAY 160

Mile Post 142.90 to Mile Post 143.26

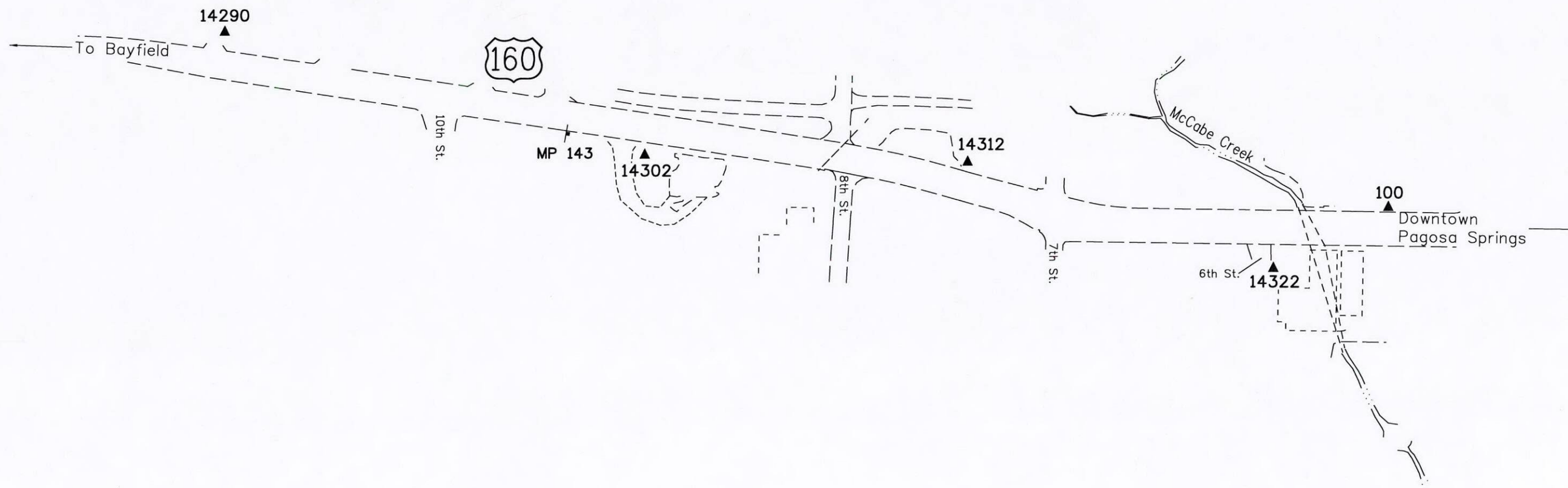

SCALE: 1" = 200'

Lineal Units = U.S. Survey Feet

Sheet Revisions			Sheet Revisions			Sheet Revisions		
Date	Description	Initials	Date	Description	Initials	Date	Description	Initials
mm/dd/yy	XXXXXXXX	XXX	mm/dd/yy	XXXXXXXX	XXX	mm/dd/yy	XXXXXXXX	XXX

Land Survey Control Diagram			
Title Sheet			
Project Number: NH 160A-019			
Project Location: 8th St. Signal Install in Pagosa Springs			
Project Code:	Last Mod. Date	Subset	Sheet No.
18278	03-19-12	4.01 of 4.03	4.01

DEPARTMENT OF TRANSPORTATION
STATE OF COLORADO

LAND SURVEY CONTROL DIAGRAM

State Highway 160 MP 142.97 to 143.34
Section 13
Township 35 North, Range 2 West
of the New Mexico Principal Meridian
County of Archuleta

SHEET NO.	INDEX OF SHEETS
4.01-4.03	(1) Title Sheet
4.02-4.03	(1) Monument Coordinate Tables
4.03-4.03	(1) Plan Sheet
	(3) Total Sheets

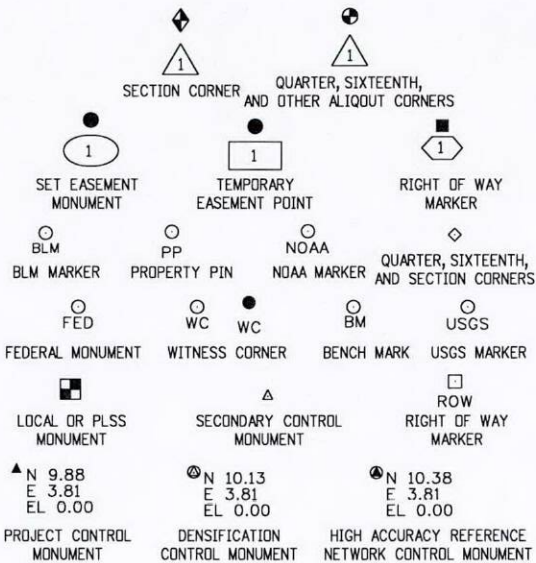

General Notes:

1. This Land Survey Control Diagram is not a boundary survey of the adjoining properties and is prepared for the Colorado Department of Transportation purposes only.
2. This plan set is subject to change and may not be the most current set. It is the user's responsibility to verify with CDOT that this set is the most current. The information contained on the attached drawing is not valid unless this copy bears an original signature of the Professional Land Surveyor hereon named.
3. Refer to the M-629-1 Survey Monuments of the Standard Plans dated July, 2006 found in The Colorado Department of Transportation, M & S Standards for typical survey monument descriptions.
4. All Coordinates listed are PROJECT COORDINATES only. Coordinates are carried out to two decimal places for calculations purposes and do not represent survey precision. Survey precision meets C.D.O.T. "B" order precision.

Basis of Bearings: Bearings used in the calculations of coordinates are based on a state plane grid bearing of S88°50'42"E from CM-MP 14302 to CM-MP 14312. Both monuments are C.D.O.T. Type II, marked appropriately for their milepost location and control positions. The survey data was obtained by traverse using conventional survey methods based on control formerly set by Woolpert Inc. in July 2011 on Project Number FSA 1602-132.

Note: For a complete listing of symbology used within this set of plans, please refer to the M-100-1 Standard Symbols of the Colorado Department of Transportation M&S Standards Publication dated July 2006.

NOTICE: According to Colorado law you must commence any legal action based upon any defect in this survey within three years after you first discover such defect. In no event may any action based upon any defect in this survey be commenced more than ten years from the date of the certification shown hereon.

SURVEYOR STATEMENT (LAND SURVEY CONTROL DIAGRAM)

I, Todd C. Johnston, a professional land surveyor licensed in the State of Colorado, do hereby state to the Colorado Department of Transportation this Land Survey Control Diagram was prepared and the field survey it represents was performed under my responsible charge and, based upon my knowledge, information and belief is in accordance with applicable standards of practice defined by Colorado Department of Transportation publications. This statement is not a guaranty or warranty, either expressed or implied.

PLS No. 37932



Sheet Revisions		
Date	Description	Initials
mm/dd/yy	XXXXXXXX	XXX

Sheet Revisions		
Date	Description	Initials
mm/dd/yy	XXXXXXXX	XXX

Sheet Revisions		
Date	Description	Initials
mm/dd/yy	XXXXXXXX	XXX

Land Survey Control Diagram			
Monument Coordinate Tables			
Project Number: NH 160A-019			
Project Location: 8th St. Signal Install in Pagosa Springs			
Project Code:	Last Mod. Date	Subset	Sheet No.
18278	04-23-2012	4.02 of 4.03	4.02

○
PP

FOUND BOUNDARY MONUMENT COORDINATE TABLE (Controlling)			
Point No.	Northing(ft)	Easting(ft)	Description
310	566359.37	1246366.71	1" PLASTIC CAP ON 1/2" REBAR STAMPED DAVIS ENG LS 26973, flush with ground
311	566360.36	1246427.15	1" PLASTIC CAP ON 1/2" REBAR STAMPED DAVIS ENG LS 26973, projected 0.2' above ground
312	566343.32	1246576.93	1" PLASTIC CAP ON 1/2" REBAR STAMPED DAVIS ENG LS 26973, flush with ground
313	566338.22	1246576.77	1" PLASTIC CAP ON 1/2" REBAR STAMPED DAVIS ENG LS 26973, flush with ground
319	566144.29	1247493.51	1" PLASTIC CAP STAMPED DAVIS ENG LS 23894, flush with ground
320	566137.86	1247883.68	1.5" ALUMINUM CAP (STAMPING NOT LEGIBLE), flush with asphalt
324	566132.70	1248203.41	5/8" REBAR (BENT) NEAR OLD CONCRETE LIGHT POLE BASE, 0.3' above ground

○
PP

FOUND BOUNDARY MONUMENT COORDINATE TABLE (Non-Controlling)			
Point No.	Northing(ft)	Easting(ft)	Description
301	566455.96	1246638.74	0.4' X 0.7' SQUARE STONE WITH CHISELED "X" ON TOP AND CHISELED "15" ON SOUTH FACE (ORIGINAL BLOCK 15 CORNER), projected 0.5' above ground
303	565560.07	1247095.68	0.5' X 0.5' SQUARE STONE WITH CHISELED "X" ON TOP (ORIGINAL NW CORNER OF BLOCK 44), projected 0.5' above ground
304	565554.45	1247483.88	0.5' X 0.5' SQUARE STONE WITH CHISELED "X" ON TOP (ORIGINAL NW CORNER OF BLOCK 43), projected 0.5' above ground
305	566451.09	1247028.18	3.25" ALUMINUM CAP ON 2" PIPE, STAMPED JEFF REED LS 20691 1987, projected 0.2' above ground
306	566221.80	1247654.31	3" DIA. METAL AXLE, 0.6' below ground
307	566213.11	1248204.98	FAINT CHISELED "X" IN CONCRETE SIDEWALK
308	565978.22	1247972.73	3/4" REBAR FLUSH WITH ASPHALT
309	565965.94	1247991.30	2" ALUMINUM CAP FLUSH WITH ASPHALT STAMPED PINNACLE SURVEYING PLS 34996
314	566454.24	1246768.17	1/2" REBAR, projected 1.2' above ground
315	566452.60	1246820.54	5/8" REBAR, projected 1.0' above ground
316	566369.48	1247777.35	1.5" ALUMINUM CAP ON 5/8" REBAR STAMPED LS 31926, 0.3' above ground
317	566368.80	1247815.91	3/4" METAL ROD, LYING ON THE SIDE, 1.0' below ground
318	566142.85	1247593.80	1" BRASS WASHER IN CONCRETE DRIVE STAMPED LS 23894
321	565979.47	1247881.14	2" ALUMINUM CAP STAMPED PINNACLE SURVEYING PLS 34996, flush with asphalt
322	565959.79	1247880.69	3/4" REBAR FLUSH WITH ASPHALT
323	565985.74	1247991.25	2" ALUMINUM CAP STAMPED PINNACLE SURVEYING PLS 34996, flush with asphalt
325	566367.72	1247887.27	1" PLASTIC CAP ON 1/2" REBAR STAMPED LS 1897?, 0.3' above ground
327	565958.20	1247972.13	1.5" ALUMINUM CAP STAMPED LS 29470, flush with asphalt
328	566260.20	1247886.05	1/2" REBAR (North edge of drainage channel), 0.5' above ground
329	566219.23	1247849.50	1.5" ALUMINUM CAP (STAMPING NOT LEGIBLE), flush with ground

□
ROW

FOUND R.O.W. MONUMENT COORDINATE TABLE			
Point No.	Northing(ft)	Easting(ft)	Description
201	566486.14	1246298.11	3" BRASS CAP IN CONCRETE POST, STAMPED COLO DIV HWYS
202	566420.98	1245347.99	3" BRASS CAP IN CONCRETE POST, STAMPED COLO DIV HWYS (LABELED Project Control Point number 14290)
203	566300.23	1246866.13	3.25" ALUMINUM CAP STAMPED COLO DEPT OF TRANSPORTATION ROW MARKER LS 9187

Sheet Revisions		
Date	Description	Initials
mm/dd/yy	XXXXXXXX	XXX

Sheet Revisions		
Date	Description	Initials
mm/dd/yy	XXXXXXXX	XXX

Sheet Revisions		
Date	Description	Initials
mm/dd/yy	XXXXXXXX	XXX



Land Survey Control Diagram			
Plan Sheet			
Project Number: NH 160A-019			
Project Location: 8th St. Signal Install in Pagosa Springs			
Project Code:	Last Mod. Date:	Subset	Sheet No.
18278	03-20-12	4.03 of 4.03	4.03

TOWNSITE OF PAGOSA SPRINGS

T.35N., R.2W., N.M.P.M.
 SECTION 13

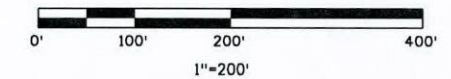

(also ROW 202)



NOTE:
 THE LOCATION OF THE PAGOSA SPRINGS CITY
 LIMITS IS FOR GRAPHICAL PURPOSES AND IS
 STRICTLY BASED ON ROW PROJECT
 A.W. NO. 3001-A AND NOT FROM THE
 RESULTS OF THIS ROW RETRACEMENT SURVEY.
 THE ORIGINAL FOUND ROW MONUMENT (PT. 201) WAS
 ESTABLISHED UNDER PROJECT A.W. NO. 3001-A,
 AND MAY NOT REPRESENT THE ACTUAL
 TOWNSITE BOUNDARY.

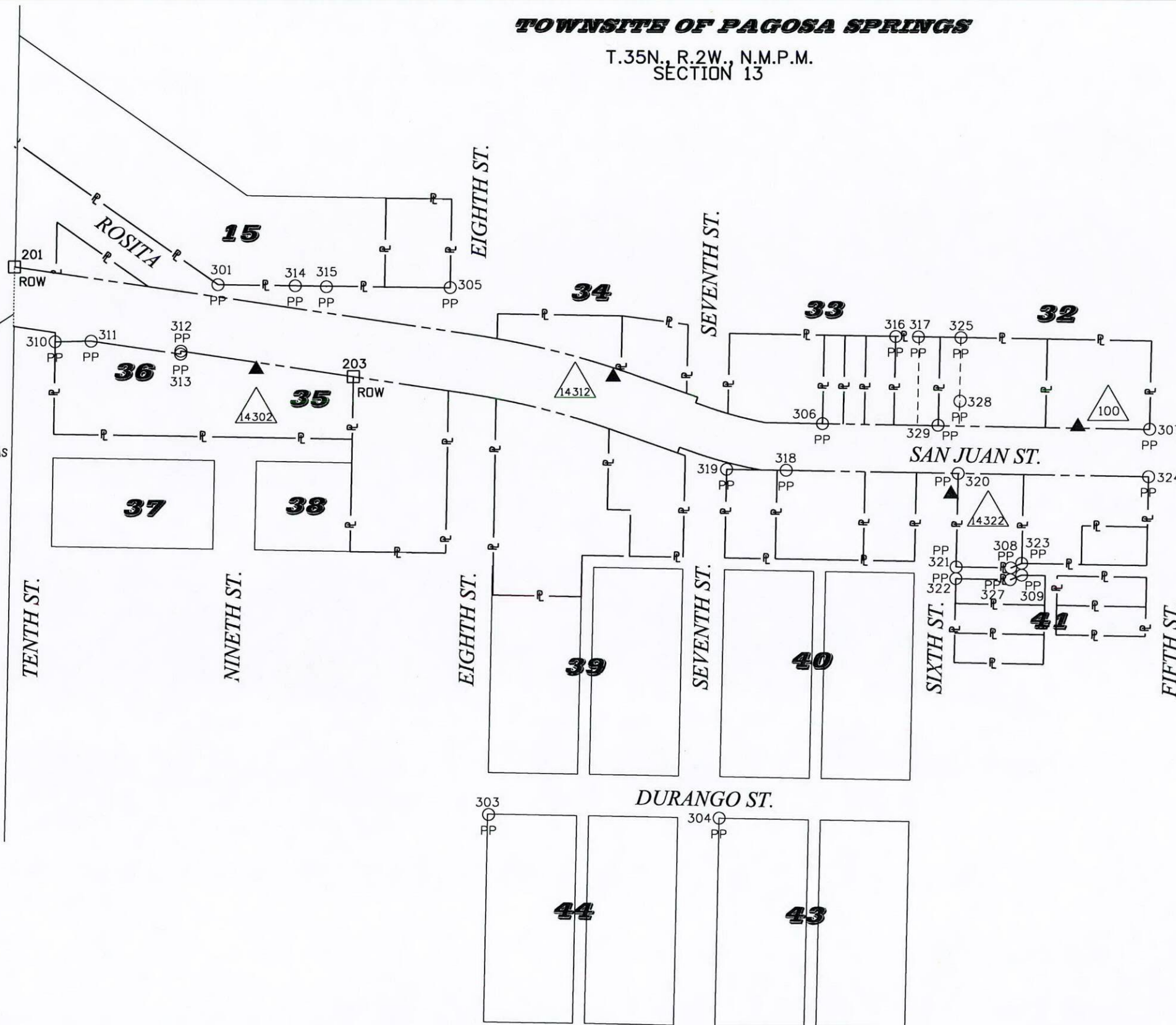



TABULATION OF R.O.W. MONUMENTS TO BE SET					
Point No.	Northing(ft)	Easting(ft)	Description	Description	Offset
401WC	566377.593	1247025.107	Type I CDOT Monument - PLS 37932	40' Witness Corner	
403	566302.978	1247340.398	Type I CDOT Monument - PLS 37932		
404WC	566271.155	1247430.304	Type I CDOT Monument - PLS 37932	15' Witness Corner	
405	566256.723	1247441.105	Type I CDOT Monument - PLS 37932		
406WC	566239.757	1247491.449	Type I CDOT Monument - PLS 37932	33' On Arc Witness Corner	
408	566223.230	1247558.996	Type I CDOT Monument - PLS 37932		
409	566212.687	1248204.719	Type I CDOT Monument - PLS 37932		
410WC	566375.697	1246360.647	Type I CDOT Monument - PLS 37932	65' Witness Corner	
411	566374.762	1246366.912	Type I CDOT Monument - PLS 37932		
416	566272.783	1247049.899	Type I CDOT Monument - PLS 37932		
418	566208.710	1247307.030	Type I CDOT Monument - PLS 37932		
419	566171.882	1247411.074	Type I CDOT Monument - PLS 37932		
423	566143.350	1247550.980	Type I CDOT Monument - PLS 37932		
324WC	566132.763	1248199.411	Type I CDOT Monument - PLS 37932	4' Witness Corner	

X

TABULATION OF ROW CORNERS NOT MONUMENTED					
Point No.	Northing(ft)	Easting(ft)	Description	Station	Offset
401	566371.686	1247064.667			
404	566266.150	1247444.442			
406	566250.005	1247460.084			
410	566385.296	1246296.360			
420	566181.308	1247414.411			
421	566174.590	1247433.390			

QUANTITY OF MONUMENTS TO BE SET

CAP TYPE	MONUMENT TYPE									
	1	1A	2	2A	3	3A	4	5	5(S)	6
REFERENCE										
ROW	14									
CONTROL										
ALIQUOT CORNER										
PERMANENT EASEMENT										
PROJECT POINTS										
WITNESS POST (REQUIRED)										

General Notes:

1. All centerline and offset stationing may not represent the centerline as constructed in the field.
2. Refer to the M-629-1 Survey Monuments of the Standard Plans dated July, 2006 found in The Colorado Department of Transportation, M & S Standards for survey monument descriptions.
3. This plan set is subject to change and may not be the most current set. It is the user's responsibility to verify with CDDT that this set is the most current. The information contained on the attached drawing is not valid unless this copy bears an original signature of the Professional Land Surveyor hereon named.

NOTE: Type I Monuments are 3-1/4" aluminum caps with magnet set on 3/4" X 36" aluminum finned rods.

NOTICE: According to Colorado law you must commence any legal action based upon any defect in this survey within three years after you first discover such defect. In no event may any action based upon any defect in this survey be commenced more than ten years from the date of the certification shown hereon.

SURVEYOR STATEMENT (R.O.W. MONUMENTS)

I, Todd C. Johnston, a professional land surveyor licensed in the State of Colorado, do hereby state to the Colorado Department of Transportation that based upon my knowledge, information and belief, adequate research, calculations and evaluation of survey evidence were performed and the Right-of-Way monuments depicted on this Right-of-Way Plan were set under my responsible charge in accordance with applicable standards of practice defined by Colorado Department of Transportation publications. This statement is not a guaranty or warranty, either expressed or implied.

PLS No. 37932



Sheet Revisions		
Date	Description	Initials
mm/dd/yy	XXXXXXXX	XXX

Sheet Revisions		
Date	Description	Initials
mm/dd/yy	XXXXXXXX	XXX

Sheet Revisions		
Date	Description	Initials
mm/dd/yy	XXXXXXXX	XXX

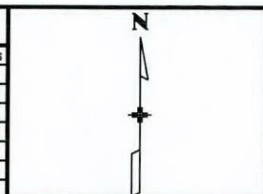

Right of Way Plans			
Plan Sheet			
Project Number: NH 160A-019			
Project Location: 8th St. Signal Install in Pagosa Springs			
Project Code: 1827B	Last Mod. Date: 04-23-2012	Subset: 7.01 of 7.03	Sheet No.: 7.01

T.35 N., R.2 W., N.M.P.M.
SECTION 13

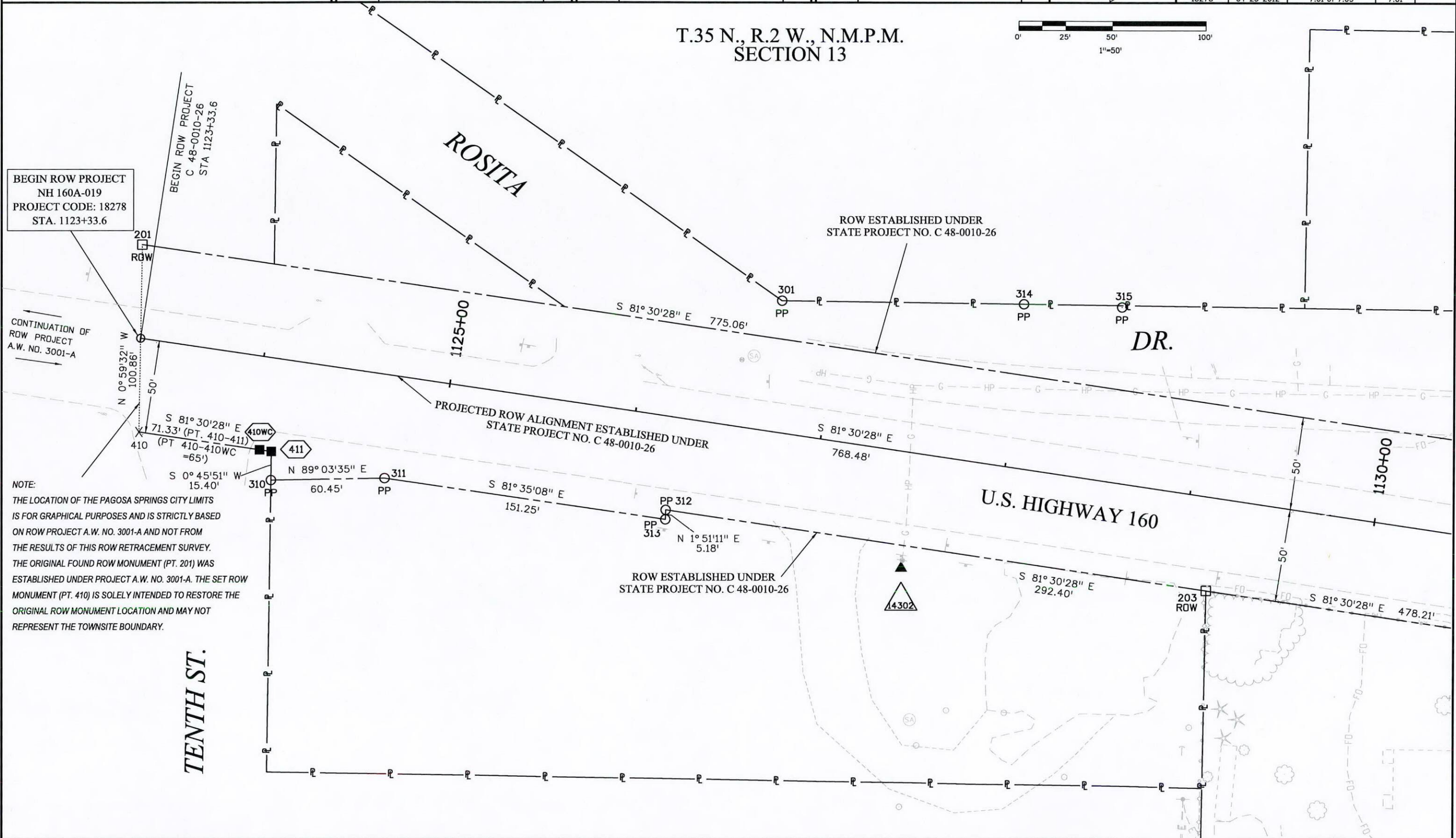

BEGIN ROW PROJECT
NH 160A-019
PROJECT CODE: 1827B
STA. 1123+33.6

CONTINUATION OF
ROW PROJECT
A.W. NO. 3001-A

NOTE:
THE LOCATION OF THE PAGOSA SPRINGS CITY LIMITS
IS FOR GRAPHICAL PURPOSES AND IS STRICTLY BASED
ON ROW PROJECT A.W. NO. 3001-A AND NOT FROM
THE RESULTS OF THIS ROW RETRACEMENT SURVEY.
THE ORIGINAL FOUND ROW MONUMENT (PT. 201) WAS
ESTABLISHED UNDER PROJECT A.W. NO. 3001-A. THE SET ROW
MONUMENT (PT. 410) IS SOLELY INTENDED TO RESTORE THE
ORIGINAL ROW MONUMENT LOCATION AND MAY NOT
REPRESENT THE TOWNSITE BOUNDARY.

TENTH ST.

Colorado Department of Transportation



3803 North Main Avenue
Suite 300
Durango, CO 81301
Phone: 970-385-1400 FAX: 970-385-1410

Region 5

TCJ

Sheet Revisions

Date	Description	Initials
mm/dd/yy	XXXXXXXX	XXX

Sheet Revisions

Date	Description	Initials
mm/dd/yy	XXXXXXXX	XXX

Sheet Revisions

Date	Description	Initials
mm/dd/yy	XXXXXXXX	XXX

Right of Way Plans

Plan Sheet

Project Number: NH 160A-019
Project Location: 8th St. Signal Install in Pagosa Springs
Project Code: 18278
Last Mod. Date: 05-07-12
Subset: 7.02 of 7.03
Sheet No.: 7.02

T.35 N., R.2 W., N.M.P.M.
SECTION 13

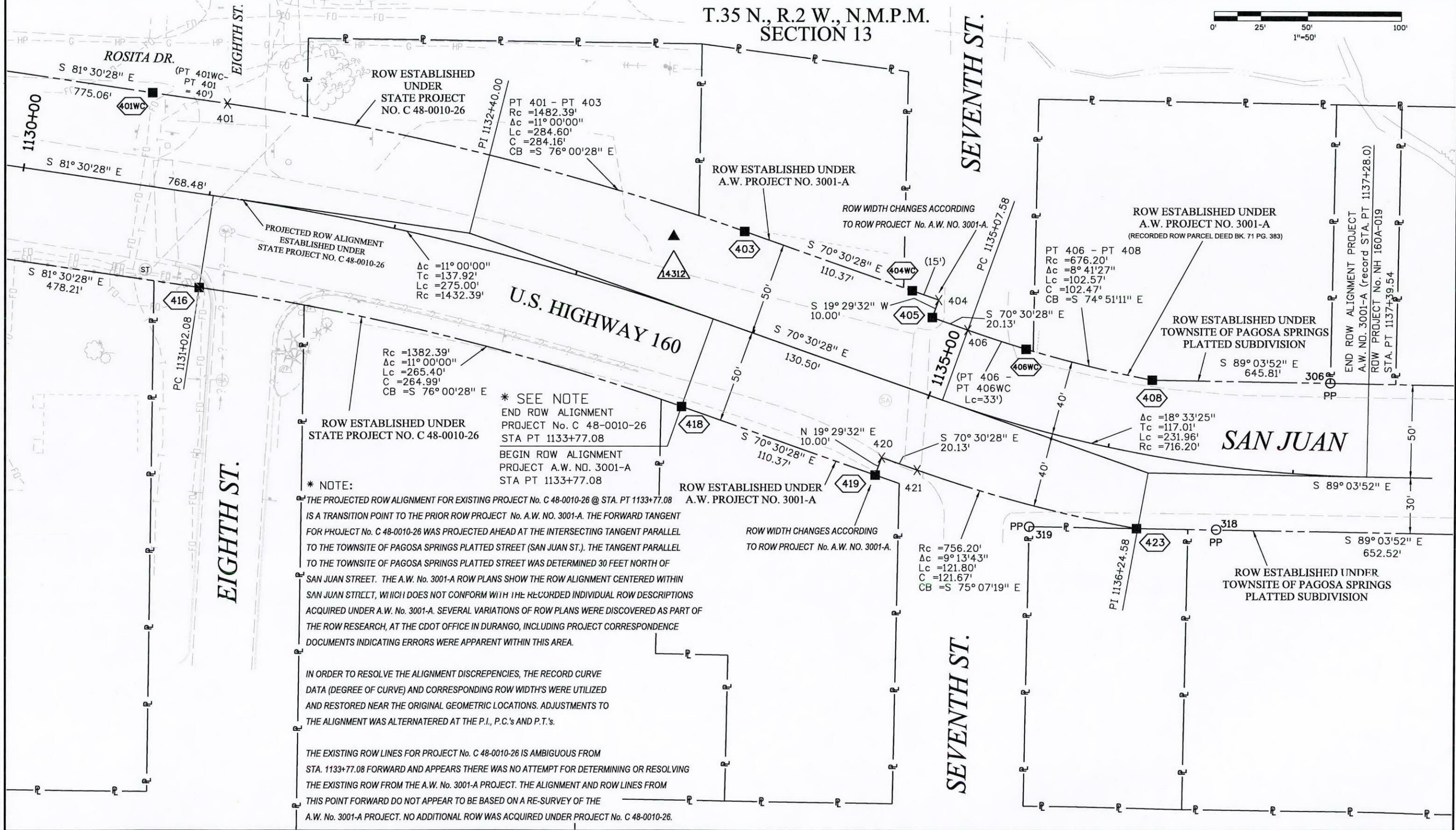
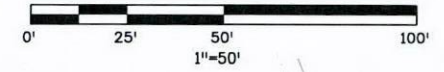

*** SEE NOTE**
END ROW ALIGNMENT
PROJECT No. C 48-0010-26
STA PT 1133+77.08
BEGIN ROW ALIGNMENT
PROJECT A.W. NO. 3001-A
STA PT 1133+77.08

*** NOTE:**
THE PROJECTED ROW ALIGNMENT FOR EXISTING PROJECT No. C 48-0010-26 @ STA. PT 1133+77.08 IS A TRANSITION POINT TO THE PRIOR ROW PROJECT No. A.W. NO. 3001-A. THE FORWARD TANGENT FOR PROJECT No. C 48-0010-26 WAS PROJECTED AHEAD AT THE INTERSECTING TANGENT PARALLEL TO THE TOWNSITE OF PAGOSA SPRINGS PLATTED STREET (SAN JUAN ST.). THE TANGENT PARALLEL TO THE TOWNSITE OF PAGOSA SPRINGS PLATTED STREET WAS DETERMINED 30 FEET NORTH OF SAN JUAN STREET. THE A.W. No. 3001-A ROW PLANS SHOW THE ROW ALIGNMENT CENTERED WITHIN SAN JUAN STREET, WHICH DOES NOT CONFORM WITH THE RECORDED INDIVIDUAL ROW DESCRIPTIONS ACQUIRED UNDER A.W. No. 3001-A. SEVERAL VARIATIONS OF ROW PLANS WERE DISCOVERED AS PART OF THE ROW RESEARCH, AT THE CDOT OFFICE IN DURANGO, INCLUDING PROJECT CORRESPONDENCE DOCUMENTS INDICATING ERRORS WERE APPARENT WITHIN THIS AREA.

IN ORDER TO RESOLVE THE ALIGNMENT DISCREPENCIES, THE RECORD CURVE DATA (DEGREE OF CURVE) AND CORRESPONDING ROW WIDTHS WERE UTILIZED AND RESTORED NEAR THE ORIGINAL GEOMETRIC LOCATIONS. ADJUSTMENTS TO THE ALIGNMENT WAS ALTERNATED AT THE P.I., P.C.'S AND P.T.'S.

THE EXISTING ROW LINES FOR PROJECT No. C 48-0010-26 IS AMBIGUOUS FROM STA. 1133+77.08 FORWARD AND APPEARS THERE WAS NO ATTEMPT FOR DETERMINING OR RESOLVING THE EXISTING ROW FROM THE A.W. No. 3001-A PROJECT. THE ALIGNMENT AND ROW LINES FROM THIS POINT FORWARD DO NOT APPEAR TO BE BASED ON A RE-SURVEY OF THE A.W. No. 3001-A PROJECT. NO ADDITIONAL ROW WAS ACQUIRED UNDER PROJECT No. C 48-0010-26.

Colorado Department of Transportation



3803 North Main Avenue
Suite 300
Durango, CO 81301
Phone: 970-385-1400 FAX: 970-385-1410

Region 5

TCJ

Sheet Revisions

Date	Description	Initials
mm/dd/yy	XXXXXXXX	XXX

Sheet Revisions

Date	Description	Initials
mm/dd/yy	XXXXXXXX	XXX

Sheet Revisions

Date	Description	Initials
mm/dd/yy	XXXXXXXX	XXX

Right of Way Plans

Plan Sheet

Project Number: NH 160A-019
Project Location: 8th St. Signal Install in Pagosa Springs

Project Code:	Last Mod. Date	Subset	Sheet No.
18278	04-23-2012	7.03 of 7.03	7.03

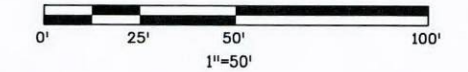

T.35 N., R.2 W., N.M.P.M.
SECTION 13

ROW ESTABLISHED UNDER
A.W. PROJECT NO. 3001-A
(RECORDED ROW PARCEL DEED BK. 71 PG. 383)

$\Delta c = 18^\circ 33'25''$
 $Tc = 117.01'$
 $Lc = 231.96'$
 $Rc = 716.20'$

ROW ALIGNMENT ESTABLISHED
UNDER
A.W. PROJECT NO. 3001-A

(U.S. HIGHWAY 160)

ROW ESTABLISHED UNDER
TOWNSITE OF PAGOSA SPRINGS
PLATTED SUBDIVISION

END ROW PROJECT
NH 160A-019
PROJECT CODE: 18278
CONTINUATION OF STATE
PROJECT NO. C 48-0010-26

ROW ESTABLISHED UNDER
TOWNSITE OF PAGOSA SPRINGS
PLATTED SUBDIVISION

SIXTH ST.

FIFTH ST.