

Region 6
2000 S. Holly
Denver, CO 80222
Phone: (303) 757-9212 FAX: (303) 757-9053

Right of Way Plans Unit: Joseph T. Gunderson

Sheet Revisions			Sheet Revisions			Sheet Revisions		
mm/yy	XXXX	XXX	mm/yy	XXXX	XXX	mm/yy	XXXX	XXX

Right of Way Plans				
Title Sheet				
Project Number: NH 02254-058 Unit 2				
Project Location: I-225 Widening				
Project Location: Parker Road to 6th Avenue				
Project Code	Last Mod. Date	Subset Sheets	Sheet No.	Total No. of Sheets
12276	00-00-00	XXX of XXX	1	XXX

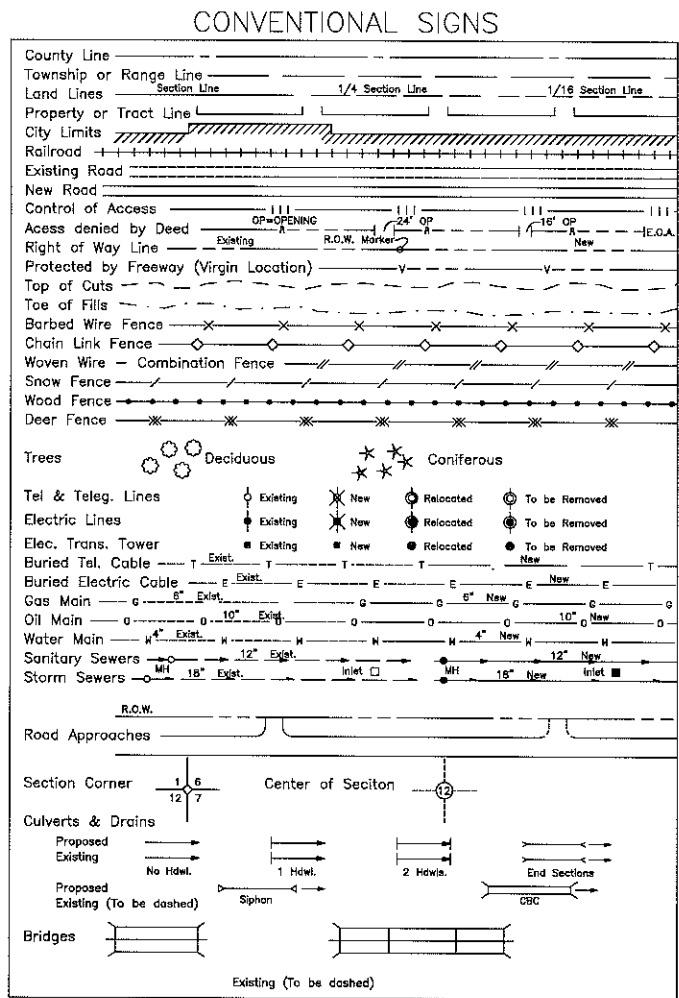

DEPARTMENT OF TRANSPORTATION STATE OF COLORADO

RIGHT OF WAY PLAN OF PROPOSED FEDERAL AID PROJECT NO. NH 2254-058 Unit 2 STATE HIGHWAY NO. I-225 ARAPAHOE COUNTY RIGHT OF WAY

SCALES OF ORIGINAL DRAWINGS
PLAN SHEETS 1" = 100' (half size)
R.O.W. LENGTH OF PROJECT = 3.46 miles

INDEX OF SHEETS

1	Title Sheet
2	Tabulation of Properties
3A-3G	Survey Control Diagram
4	Monumentation Sheet
5-9	Plan Sheets

BEGIN R.O.W. PROJ. NH 2254-058 Unit 2
STA. I-225 ζ 1285+39.23

END R.O.W. PROJ. NH 2254-058 Unit 2
STA. I-225 ζ 1468+07.60

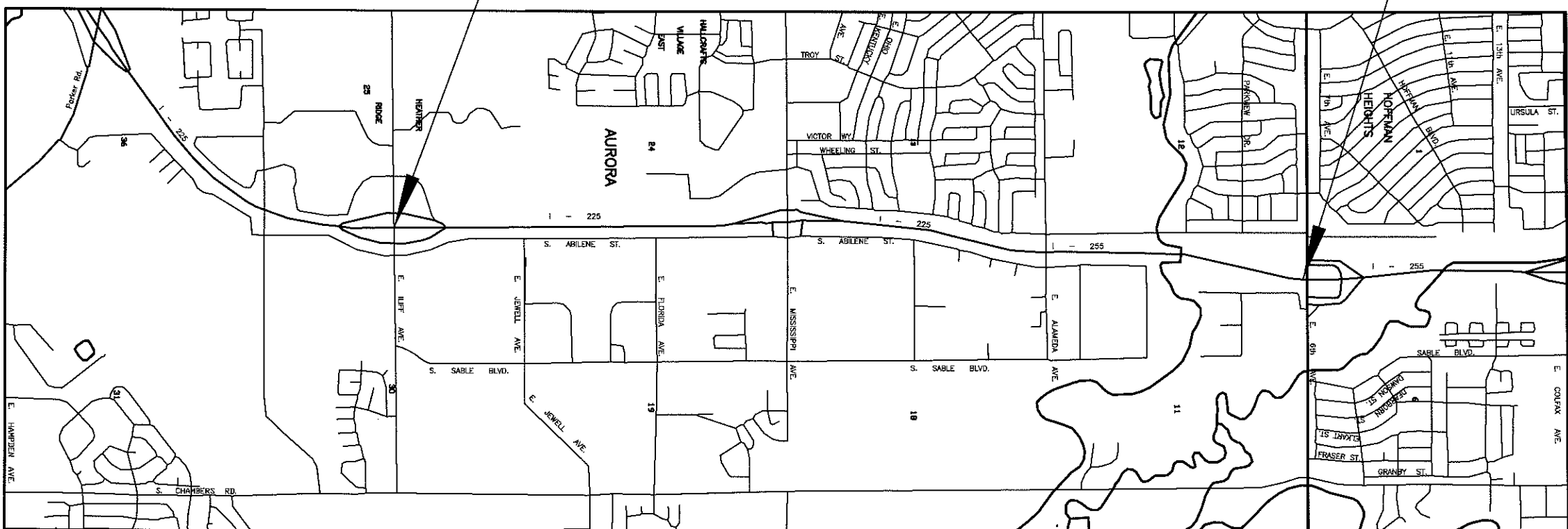

BASIS OF BEARINGS
N. 12° 13' 27" E., between CP 1503, a found 1/2" stainless steel rod 0.4 feet below ground in a range box with a punch mark in the top, and CP 2005, a found 3 1/4" aluminum C.D.O.H. cap in a monument box set in concrete stamped "Control Monument 1.014141 LS 11010 1993".

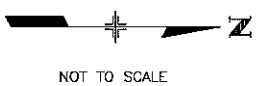

DEPARTMENT OF TRANSPORTATION
FEDERAL HIGHWAY ADMINISTRATION

AUTHORIZED: _____ DATE _____

DIVISION ADMINISTRATOR



Region 6
2000 S. Holly
Denver, CO 80222
Phone: (303) 757-9212 FAX: (303) 757-9053

Right of Way Plans Unit: Joseph T. Gunderson

Sheet Revisions		
11/01	Deleted TE-101	R6
12/01	Revise 101	R6

Sheet Revisions		
mm/yy	XXXX	XXX

Sheet Revisions		
mm/yy	XXXX	XXX

Right of Way Plans				
Tabulation of Properties Sheet				
Project Number: NH 2254-058 Unit 2				
Project Location: I-225 Widening				
Project Location: Parker Road to 6th Avenue				
Project Code:	Last Mod. Date	Subset Sheets	Sheet No.	Total No. of Sheets
12276	07-31-01	XXX of XXX	2	XXX

R.O.W. TABULATION OF PROPERTIES IN ARAPAHOE COUNTY

S.H. NO. I-225

PARCEL NO.	OWNER	ADDRESS	LOCATION	AREA IN SQUARE FEET				BOOK-PAGE	REMARKS
				AREA OF PARCEL	TO BE ACQUIRED	REMAINDER			
						LEFT	RIGHT		
101 Rev.	INTERSTATE SHOPPETTE, LLC, A COLORADO LIMITED LIABILITY COMPANY	7472 S. Odessa cir. Aurora, Colorado 80016 Site: 13697 E. Iliff Ave.	SE ¼ NE ¼ Sec. 25 T4S R67W 6th P.M. HEATHER RIDGE MOBIL, BLOCK 1, LOT 1	200	200	46214			To be dedicated for roadway purposes as per Book 1674, Page 793
TE-101	DELETED								
AC-101	See Parcel 101								
102	CMD REALTY INVESTMENT FUND III, L.P., an Illinois limited partnership	227 West Monroe St. Suite 3900 Chicago, IL 60606 Site: 14001 E. Iliff Ave.	SW ¼ NW ¼ Sec. 30 T4S R66W 6th P.M. THE FORUM SUBDIVISION FILING NO. 2, BLOCK 1, LOT1	1742	1742		326940		
TE-102	See Parcel 102			1993					For construction of sidewalk
AC-102	See Parcel 102								
103	ANDROMEDA HOSPITALITY GROUP, INC. a corporation organized and existing under and by virtue of the laws of the State of Colorado	2075 S. University Blvd. D-270 Denver, CO 80210 Site: 14031 E. Iliff Ave.	SW ¼ NW ¼ Sec. 30 T4S R66W 6th P.M. THE COMFORT INN SUBDIVISION FILING NO. 1, BLOCK 1, LOT 1	2420	2420		68254		
PE-103	See Parcel 103			101					For construction and maintenance of sidewalk
TE-103	See Parcel 103			2872					For construction of sidewalk
AC-103	See Parcel 103								
TE-104	Nationwide Health Properties, Inc., a Maryland corporation	610 Newport Center Dr. Suite 1150 Newport Beach, CA 92660 Site: 1820 S. Potomac	SE ¼ SE ¼ Sec. 24 T4S R67W 6th P.M. AMERICAN RETIREMENT CORPORATION SUBDIVISION FILING NO. 1 BLOCK 1, LOT 1	3464					For construction of drainage structures
TE-105	City of Aurora	1470 S. Havana Street 2nd floor Aurora, CO 80012	SE ¼ SE ¼ Sec. 24 T4S R67W 6th P.M. EAST BY SOUTHEAST SUBDIVISION FILING NO. 5, TRACT A, BLOCK 1	2432					For construction of drainage structures
TE-106	SIMPSON HOUSING LIMITED PARTNERSHIP, a Colorado limited partnership	3201 S. Tamarac Dr. Denver, CO 80231 Site: 348 Potomac St.	NW ¼ Sec. 7 T4S R66W 6th P.M. CAMBRAY PARK SUBDIVISION FILING NO. 2, BLOCK 1, LOT 1	2141					For construction of retaining wall
TE-107	Caprice, Ltd., a limited partnership formed under the laws of Colorado	3201 S. Tamarac Dr. Suite 200 Denver, CO 80231 Site: 348 Potomac St.	NW ¼ Sec. 7 T4S R66W 6th P.M. CAMBRAY PARK SUBDIVISION FILING NO. 1, BLOCK 1, LOT 1	6462					For construction of retaining wall
TE-108	NCM Aspenwood Associates, a California limited partnership	425 California St., Suite 2600, San Francisco, CA 94104 Site: 534 Potomac St.	NW ¼ NW ¼ Sec. 7 T4S R66W 6th P.M. FLORENCE GARDENS SUBDIVISION TRACT 7	2958					For construction of retaining wall
TE-109	Kelly Investment Co., a Colorado partnership (50%), Jeffrey Ingram and Theresa J. Ingram (50%)	2020 Dortmund Dr., Colorado Springs, Colorado 80918 Site: 13870 E. 6th Ave.	NW ¼ NW ¼ Sec. 7 T4S R66W 6th P.M. FLORENCE GARDENS SUBDIVISION TRACT 2	569					For construction of retaining wall

COLORADO DEPARTMENT OF TRANSPORTATION

SURVEY CONTROL DIAGRAM

FEDERAL AID PROJECT NO. 2 2 5 4 - 0 5 8, CODE:

I-225

CITY OF AURORA, ARAPAHOE COUNTY, COLORADO

PREPARED BY M.K. CENTENNIAL

REGION	DIVISION	PROJECT NO.	SHEET NO.	TOTAL SHEETS
W	COLORADO	2254-058	1	7

REVISIONS	

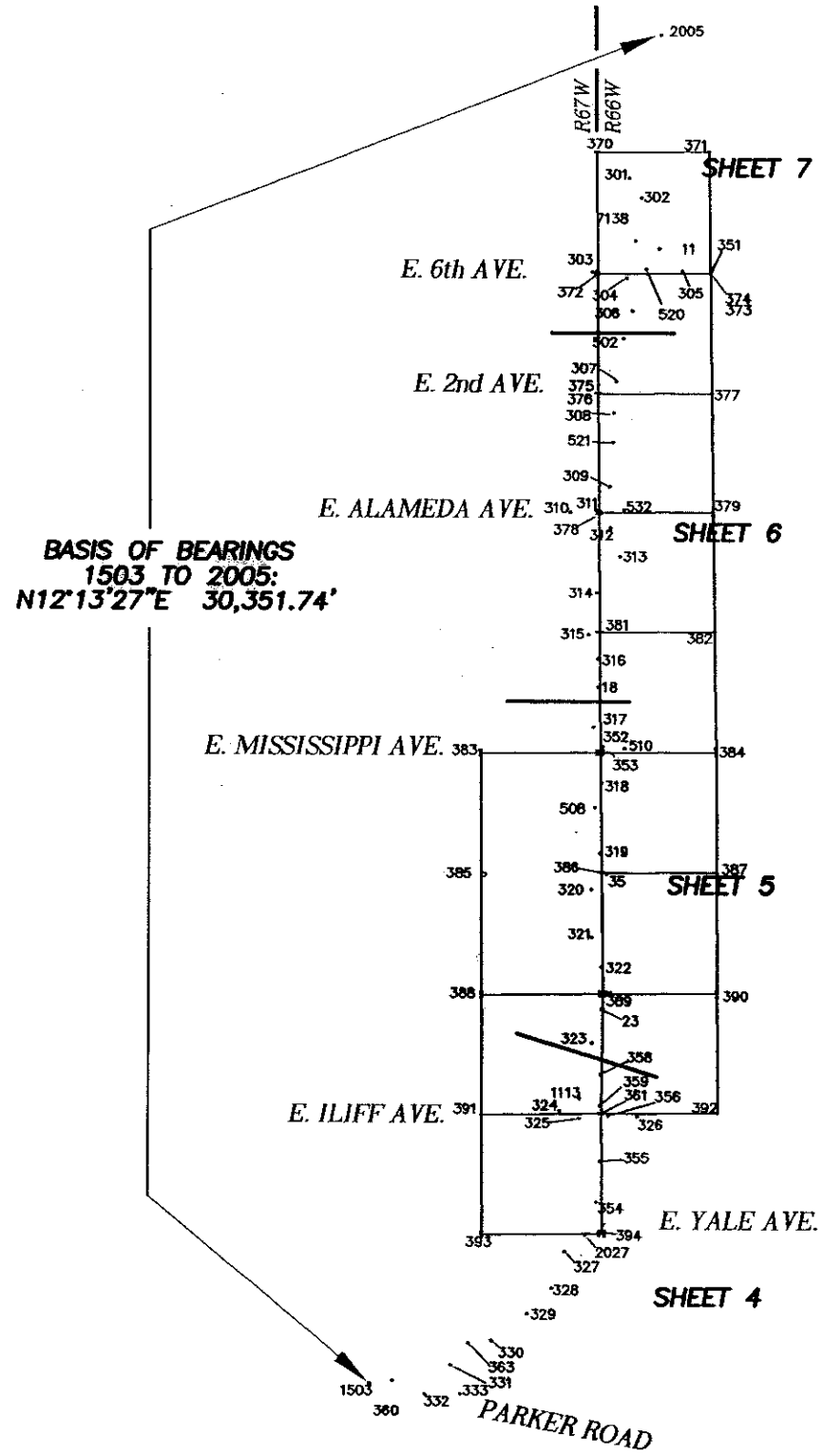

LEGEND

◆	ALIQUOT MONUMENT
▲	PROJECT CONTROL
•	OTHER BOUNDARY EVIDENCE

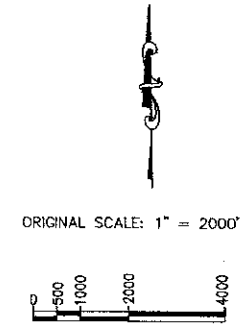

GENERAL NOTES

1. This "Survey Control Diagram" does not comply with CRS 38-51-106, is not a boundary survey of adjoining parcels, and is prepared for Colorado Department of Transportation purposes only.
2. All project coordinates listed are "UNITED STATES SURVEY FOOT". All N.A.D. 83 coordinates are Central Zone - Zone 502.
3. Field survey control precision meets the Colorado Department of Transportation Class "A" specifications and is expressed to a higher order for the purposes of achieving the same published bearing and distance when inverting.
4. **BASIS OF BEARINGS:** Bearings are based on the measurement between Cp 1503 - a found 1/2" stainless steel rod 0.4' below ground in a range box with a punch mark in the top, and CP 2005 - a found 3 1/4" aluminum C.D.O.H. cap stamped "Control Monument - 1.014141 - LS 11010 1993" in C.D.O.T. monument box set in concrete. Said measurement being N12°13'27"E 30,351.74 feet and all bearings hereon are related thereto.
5. **VERTICAL CONTROL BASIS:** Based upon N.G.S. published Benchmark designation, "W407" (PID KK1503), [NAVD '88 ELEVATION = 1710.322M] being 5,611.28 U.S. Survey feet. (CP 1503 of this survey).

NOTICE: According to Colorado law you must commence any legal action based upon any defect in this survey within three years after you first discover such defect. In no event, may any action based upon any defect in this survey be commenced more than ten years from the date of the certification shown hereon.

I, J. R. AYERS, SR., A PROFESSIONAL LAND SURVEYOR DULY LICENSED UNDER THE LAWS OF THE STATE OF COLORADO, DO HEREBY STATE TO THE COLORADO DEPARTMENT OF TRANSPORTATION, THAT PROJECT SURVEY CONTROL AND THIS SURVEY CONTROL DIAGRAM WERE DONE UNDER MY SUPERVISION AND CHECKING FOR AND ON BEHALF OF M.K. CENTENNIAL.

NAME: **J.R. AYERS, SR.**

TIP
3-948-4001

JUNE 14, 2000

MK CENTENNIAL

CENTENNIAL ENGINEERING, INC.

VECTOR INVERSE DATA

11	TO	312	S10°01'47"W	6259.82'
11	TO	372	S68°04'57"W	1481.54'
11	TO	374	S64°28'15"E	1246.42'
11	TO	376	S23°04'04"W	3474.54'
11	TO	378	S13°02'31"W	5976.79'
11	TO	381	S08°56'15"W	8577.82'
11	TO	383	S19°35'04"W	11828.43'
11	TO	385	S15°48'23"W	14507.65'
11	TO	386	S05°20'03"W	13822.06'
11	TO	388	S13°28'54"W	16902.95'
11	TO	390	S04°25'22"E	16445.76'
11	TO	391	S11°38'18"W	19480.98'
11	TO	394	S03°20'58"W	21730.56'
11	TO	1113	S05°24'59"W	18788.10'
11	TO	1503	S14°19'15"W	5784.98'
11	TO	7138	N72°11'37"E	559.61'
23	TO	35	N02°01'55"E	2956.98'
23	TO	322	S00°24'49"E	923.35'
35	TO	508	N10°12'23"W	1494.68'
302	TO	301	N32°19'59"W	507.07'
302	TO	7138	S08°43'40"W	937.30'
303	TO	351	N89°38'05"E	2646.41'
304	TO	302	N11°00'01"E	1765.17'
305	TO	520	N86°03'28"W	796.66'
306	TO	304	N09°37'51"W	731.72'
307	TO	306	N12°48'24"E	1608.36'
307	TO	532	S03°23'07"E	2843.23'
308	TO	307	N04°55'28"E	690.56'
308	TO	521	S01°18'35"W	646.35'
308	TO	532	S06°01'51"E	2162.23'
309	TO	308	N03°25'00"E	1635.80'
310	TO	309	N56°41'37"E	1048.77'
311	TO	310	S83°23'45"W	573.44'
312	TO	311	N39°21'19"W	528.15'
313	TO	312	N18°01'30"W	671.73'
314	TO	313	N33°18'26"E	947.27'
315	TO	314	N10°44'34"E	954.61'
316	TO	315	N21°16'01"W	574.54'
317	TO	316	N03°47'58"E	1495.85'
318	TO	353	N01°44'58"W	668.68'
318	TO	508	S16°03'49"W	550.53'
319	TO	318	N01°01'34"E	1554.63'
320	TO	35	N45°40'43"E	475.25'
320	TO	319	N14°23'50"E	802.95'
321	TO	320	N00°21'19"W	1036.48'
322	TO	321	N18°30'37"W	699.48'
323	TO	322	N07°13'36"E	1680.08'
323	TO	331	S23°26'08"W	7740.28'
323	TO	1113	S12°25'14"W	1244.82'
324	TO	1113	N57°21'16"E	524.45'
325	TO	1113	N00°25'21"E	458.24'
325	TO	2027	S03°15'34"E	2573.43'
326	TO	330	S32°58'10"W	5890.73'
326	TO	1113	N72°41'24"W	1347.73'
326	TO	2027	S23°31'54"W	2864.72'
327	TO	355	N21°14'07"E	2129.07'
328	TO	324	N02°20'36"E	3915.31'
328	TO	325	N09°05'49"E	3784.31'
328	TO	1113	N08°09'45"E	4237.87'
329	TO	324	N08°52'54"E	4527.72'
329	TO	326	N29°07'55"E	4986.07'
329	TO	1113	N13°29'09"E	4891.20'
329	TO	2027	N36°35'32"E	2153.25'
330	TO	2027	N41°41'00"E	3100.57'
331	TO	361	N30°46'17"E	6449.89'
331	TO	2027	N45°56'14"E	4110.41'
333	TO	1113	N21°46'02"E	7015.18'
351	TO	305	N89°49'03"W	650.09'
352	TO	317	N24°54'23"W	474.59'
353	TO	352	N18°46'38"E	138.22'
353	TO	510	N80°48'02"E	538.97'
371	TO	372	S43°00'18"W	3637.00'
373	TO	374	S89°38'36"E	8.29'
375	TO	376	S00°17'37"E	8.63'
376	TO	379	S44°03'35"E	641.11'
377	TO	378	S43°18'51"W	3638.93'
377	TO	379	S00°30'07"E	2638.46'
379	TO	381	S43°15'26"W	3652.96'
382	TO	383	S62°33'26"W	5825.20'
384	TO	385	S61°15'31"W	5920.49'
390	TO	392	S00°21'37"E	2642.49'
391	TO	393	S00°15'06"E	2642.40'
1113	TO	392	S83°44'55"E	3076.58'
1113	TO	393	S35°23'42"W	3203.03'
1113	TO	394	S09°34'02"E	3031.38'

COLORADO DEPARTMENT OF TRANSPORTATION

SURVEY CONTROL DIAGRAM

FEDERAL AID PROJECT NO. 2 2 5 4 - 0 5 8, CODE:

I-225

CITY OF AURORA, ARAPAHOE COUNTY, COLORADO

PREPARED BY M.K. CENTENNIAL

REGION	DIVISION	PROJECT NO.	SHEET NO.	TOTAL SHEETS
V	COLORADO	2254-058	2	7

REVISIONS	

ALIQUOT MONUMENTATION

POINT	PROJ. NORTH	PROJ. EAST	DESCRIPTION
353	679784.5790	189881.4040	FOUND 3 1/4" CDOT ALUM. CAP SE COR SEC 13, T4S, R66W 6th P.M.
361	671857.6890	189912.8880	FOUND 3" B. C. IN RANGE BOX E 1/4 COR SEC 25, T4S, R66W, 6th P.M.
370	692999.8420	189806.8813	FOUND 3" B.C. IN MONUMENT BOX, W 1/4 SEC 6, T4S, R66W, 6th P.M.
371	693012.8345	192303.4166	FOUND 3 1/4" A.C. IN MONUMENT BOX, PLS 13155, C 1/4 SEC 6, T4S, R66W, 6th P.M.
372	690353.1218	189822.7548	FOUND C.O.A. 3" B.C. IN MONUMENT BOX, PLS 16848, SW COR SEC 6, T4S, R66W, 6th P.M.
373	690369.0156	192313.6501	FOUND C.O.A. 3" B.C. IN MONUMENT BOX, PLS 16419, S 1/4 SEC 6, T4S, R66W, 6th P.M.
374	690368.9640	192321.9402	FOUND C.O.A. 3" B.C. IN MONUMENT BOX, PLS 16419, N 1/4 SEC 7, T4S, R66W, 6th P.M.
375	687718.0411	189835.7759	FOUND C.O.A. 3" B.C. IN MONUMENT BOX, PLS 12021, W 1/4 SEC 7, T4S, R66W, 6th P.M.
376	687709.4120	189835.8201	FOUND C.O.A. 3" B.C. IN MONUMENT BOX, PLS 12021, E 1/4 SEC 12, T4S, R67W, 6th P.M.
377	687731.2197	192344.7644	FOUND 3" A.C. IN MONUMENT BOX, PLS 20683, C 1/4 SEC 7, T4S, R66W, 6th P.M.
378	685083.5174	189848.4714	FOUND C.O.A. 3" B.C. IN MONUMENT BOX, PLS 16848, SW COR SEC 7, T4S, R66W, 6th P.M.
379	685092.8563	192367.8792	FOUND C.O.A. 3" B.C. IN MONUMENT BOX, PLS 16848, S 1/4 SEC 7, T4S, R66W, 6th P.M.
381	682432.4619	189864.5996	FOUND C.O.A. 3" B.C. IN MONUMENT BOX, PLS 16848, W 1/4 SEC 18, T4S, R66W, 6th P.M.
382	682446.6189	192402.0846	FOUND C.O.A. 3" B.C. IN MONUMENT BOX, PLS 16419, C 1/4 SEC 18, T4S, R66W, 6th P.M.
383	679761.9903	187232.3890	FOUND C.O.A. 3" B.C. IN MONUMENT BOX, PLS 16848, S 1/4 SEC 13, T4S, R67W, 6th P.M.
384	679793.9534	192436.5964	FOUND C.O.A. 3 1/4" A.C. IN MONUMENT BOX, PLS 16848, S 1/4 SEC 18, T4S, R66W, 6th P.M.
386	677143.9329	189912.2338	FOUND C.O.A. 3" B.C. IN MONUMENT BOX, PLS 16419, W 1/4 SEC 19, T4S, R66W, 6th P.M.
387	677155.5765	192450.7466	FOUND 3 1/4" A.C. IN MONUMENT BOX, C 1/4 SEC 19, T4S, R66W, 6th P.M.
388	674468.9492	187256.5930	FOUND C.O.A. 3" B.C. IN MONUMENT BOX, PLS 16419, N 1/4 SEC 25, T4S, R67W, 6th P.M.
389	674503.3334	189942.9267	FOUND C.O.A. 3" B.C. IN MONUMENT BOX, PLS 16419, SW COR SEC 19, T4S, R66W, 6th P.M.
390	674509.3521	192465.4045	FOUND 2 1/2" A.C. IN MONUMENT BOX, S 1/4 SEC 19, T4S, R66W, 6th P.M.
391	671825.6625	187267.2937	SET 3 1/4" ALUM CAP W/30" #6 REBAR IN CONCRETE, PLS 28257, C 1/4 SEC 25 T4S, R67W, 6th P.M.
392	671866.9133	192482.0221	FOUND CHISLED "X" IN CONCRETE GUTTER FLOWLINE, C 1/4 SEC 30 T4S, R66W, 6th P.M.
393	669183.2847	187278.9051	FOUND C.O.A. 3" B.C. IN MONUMENT BOX, PLS 16419, S 1/4 SEC 25, T4S, R67W, 6th P.M.
394	669212.7018	189927.5637	FOUND C.O.A. 3" B.C. IN MONUMENT BOX, PLS 16419, SW COR SEC 30, T4S, R66W, 6th P.M.

OTHER MONUMENTATION

385	676947.0557	187245.5116	FOUND #5 REBAR IN MONUMENT BOX - POSSIBLE ROW CONTROL MONUMENT
-----	-------------	-------------	--

MK CENTENNIAL

CENTENNIAL ENGINEERING, INC.

COLORADO DEPARTMENT OF TRANSPORTATION

SURVEY CONTROL DIAGRAM

FEDERAL AID PROJECT NO. 2 2 5 4 - 0 5 8, CODE:

I-225

CITY OF AURORA, ARAPAHOE COUNTY, COLORADO

PREPARED BY M.K. CENTENNIAL

REGION	DIVISION	PROJECT NO.	SHEET NO.	TOTAL SHEETS
VI	COLORADO	2254-058	3	7

REVISIONS

NO.	DESCRIPTION	DATE

PROJECT CONTROL

POINT NO.	PROJECT NORTHING	PROJECT EASTING	PROJECT ELEV.	NAD '83 NORTHING (U.S. FEET)	NAD '83 EASTING (U.S. FEET)	ELIPSOID HEIGHT	LATITUDE	LONGITUDE	SCALE FACTOR	GRID CONVERGENCE	COMBINED FACTOR	DESCRIPTION	C.D.O.T. GRID NUMBER	L.S. NUMBER	DATE
11	690906.137	191197.210	5402.58	1690440.4167	3190318.2701	5344.88	39° 43' 37.6189807"N	104° 49' 24.1097075"W	0.99999555	0° 25' 36.29055"	0.999740038	FND 3 1/4" CDOH ALUM. CAP	(SEE CAP)	MARKINGS ON GRAPHICS PAGE	
18	681215.569	189829.014	5579.17	1680752.5181	3188950.4512	5521.61	39° 42' 01.9772488"N	104° 49' 42.5323544"W	0.99999059	0° 25' 24.67157"	0.999726663	FND 3 1/4" CDOH ALUM. CAP	(SEE CAP)	MARKINGS ON GRAPHICS PAGE	
23	674161.029	189909.486	5597.79	1673699.9210	3189030.9014	5540.39	39° 40' 52.2727175"N	104° 49' 42.1701372"W	0.99998711	0° 25' 24.90000"	0.999722253	FND 3 1/4" CDOH ALUM. CAP	(SEE CAP)	MARKINGS ON GRAPHICS PAGE	
35	677116.152	190014.334	5606.49	1676654.2304	3189135.7205	5549.02	39° 41' 21.4618052"N	104° 49' 40.5499761"W	0.99998855	0° 25' 25.92184"	0.999723284	FND 3 1/4" CDOH ALUM. CAP	(SEE CAP)	MARKINGS ON GRAPHICS PAGE	
301	692432.162	190535.433	5397.26	1691966.0222	3189656.6757	5339.51	39° 43' 52.7444044"N	104° 49' 32.4321769"W	0.99999636	0° 25' 31.04162"	0.999741099	FND 3 1/4" CDOH ALUM. CAP	2.015138	NONE	NONE
302	692003.714	190806.632	5399.93	1691537.6913	3189927.8005	5342.20	39° 43' 48.4915266"N	104° 49' 29.0026649"W	0.99999613	0° 25' 33.20455"	0.999740743	SET 3 1/4" CDOT ALUM. CAP	1.010139	28257	1999
303	690397.047	189696.530	5422.72	1689931.4672	3188818.0040	5365.03	39° 43' 32.6992026"N	104° 49' 43.3590308"W	0.99999529	0° 25' 24.15016"	0.999738814	SET 3 1/4" CDOT ALUM. CAP	1.00914	28257	1999
304	690270.972	190469.815	5416.45	1689805.4271	3189591.0755	5358.74	39° 43' 31.3970003"N	104° 49' 33.4769587"W	0.99999522	0° 25' 30.38266"	0.999739046	SET 3 1/4" CDOT ALUM. CAP	1.006136	28257	1999
305	690415.996	191692.805	5399.85	1689950.4108	3190813.7295	5342.12	39° 43' 32.7398965"N	104° 49' 17.8153047"W	0.99999529	0° 25' 40.26032"	0.999739911	SET 3 1/4" CDOT ALUM. CAP	NONE	28257	1999
306	689549.564	190592.233	5434.23	1689084.2173	3189713.4602	5376.53	39° 43' 24.2606009"N	104° 49' 31.9791800"W	0.99999485	0° 25' 31.32730"	0.999737819	SET 3 1/4" CDOT ALUM. CAP	1.006142	28257	1999
307	687981.213	190235.719	5470.69	1687516.2986	3189357.0443	5413.01	39° 43' 08.7916053"N	104° 49' 36.6892453"W	0.99999403	0° 25' 28.35672"	0.999735264	SET 3 1/4" CDOT ALUM. CAP	1.004139	28257	1999
308	687293.204	190176.439	5481.04	1686828.4789	3189297.7812	5423.37	39° 43' 01.9984986"N	104° 49' 37.5128486"W	0.99999368	0° 25' 27.83728"	0.999734414	SET 3 1/4" CDOT ALUM. CAP	1.001138	28257	1999
309	685660.316	190078.952	5501.25	1685196.0409	3189200.3207	5443.60	39° 42' 45.8728405"N	104° 49' 38.9146775"W	0.99999284	0° 25' 26.95317"	0.999732609	SET 3 1/4" CDOT ALUM. CAP	1.001137	28257	1999
310	685084.417	189202.447	5530.34	1684620.3008	3188324.0568	5472.74	39° 42' 40.2469684"N	104° 49' 50.1815994"W	0.99999255	0° 25' 19.84724"	0.999730925	SET 3 1/4" CDOT ALUM. CAP	2.001137	28257	1999
311	685150.367	189772.083	5520.16	1684686.2324	3188893.5365	5462.54	39° 42' 40.8569997"N	104° 49' 42.8884964"W	0.99999258	0° 25' 24.44693"	0.999731444	SET 3 1/4" CDOT ALUM. CAP	2.003134	28257	1999
312	684741.984	190107.000	5514.18	1684277.9614	3189228.3613	5455.58	39° 42' 36.7977165"N	104° 49' 38.6428666"W	0.99999237	0° 25' 27.12460"	0.999731519	SET 3 1/4" CDOT ALUM. CAP	2.002136	28257	1999
313	684103.219	190314.857	5529.40	1683639.3731	3189436.1609	5471.81	39° 42' 30.4715679"N	104° 49' 36.0445419"W	0.99999205	0° 25' 28.76335"	0.999730466	SET 3 1/4" CDOT ALUM. CAP	2.003137	28257	1999
314	683311.550	189794.685	5547.26	1682847.9214	3188916.1320	5489.73	39° 42' 22.6879900"N	104° 49' 42.7732795"W	0.99999165	0° 25' 24.51962"	0.999729210	SET 3 1/4" CDOT ALUM. CAP	2.004138	28257	1999
315	682373.672	189616.745	5568.21	1681910.3019	3188738.2410	5510.66	39° 42' 13.4348032"N	104° 49' 45.1379511"W	0.99999117	0° 25' 23.02826"	0.999727736	SET 3 1/4" CDOT ALUM. CAP	2.005137	28257	1999
316	681836.258	189825.138	5569.26	1681375.0355	3188946.5763	5511.72	39° 42' 08.1297332"N	104° 49' 42.5230774"W	0.99999090	0° 25' 24.67744"	0.999727415	SET 3 1/4" CDOT ALUM. CAP	2.006136	28257	1999
317	680345.897	189726.030	5574.57	1679883.0855	3188847.4959	5517.04	39° 41' 53.3925698"N	104° 49' 43.9317840"W	0.99999016	0° 25' 23.78901"	0.999726414	SET 3 1/4" CDOT ALUM. CAP	2.007137	28257	1999
318	679116.215	189901.817	5594.79	1678653.7428	3189023.2340	5537.29	39° 41' 41.2305722"N	104° 49' 41.7998505"W	0.99998954	0° 25' 25.13363"	0.999724833	SET 3 1/4" CDOT ALUM. CAP	2.010136	28257	1999
319	677561.835	189873.975	5598.26	1677099.7907	3188995.3999	5540.79	39° 41' 25.8753450"N	104° 49' 42.3028369"W	0.99998877	0° 25' 24.81637"	0.999723897	SET 3 1/4" CDOT ALUM. CAP	2.011137A	28257	1999
320	676784.103	189674.326	5600.78	1676322.2728	3188795.8063	5543.33	39° 41' 18.2059336"N	104° 49' 44.9294139"W	0.99998839	0° 25' 23.15978"	0.999723393	SET 3 1/4" CDOT ALUM. CAP	2.01137A	28257	1999
321	675747.639	189680.754	5591.91	1675286.0943	3188802.2323	5534.48	39° 41' 07.9651507"N	104° 49' 44.9450641"W	0.99998789	0° 25' 23.14990"	0.999723309	SET 3 1/4" CDOT ALUM. CAP	2.013137	28257	1999
322	675084.350	189902.821	5592.93	1674622.9875	3189024.2381	5535.51	39° 41' 01.3956028"N	104° 49' 42.1680812"W	0.99998756	0° 25' 24.90130"	0.999722935	SET 3 1/4" CDOT ALUM. CAP	2.015136	28257	1999
323	673417.612	189691.475	5605.67	1672956.7089	3188812.9506	5548.29	39° 40' 44.9434635"N	104° 49' 45.0279462"W	0.99998675	0° 25' 23.09760"	0.999721516	SET 3 1/4" CDOT ALUM. CAP	2.018137	28257	1999
324	671919.012	188982.134	5622.48	1671458.5212	3188103.8049	5565.14	39° 40' 30.1887844"N	104° 49' 54.2387522"W	0.99998603	0° 25' 17.28844"	0.999719991	SET 3 1/4" CDOT ALUM. CAP	2.020136	28257	1999
325	671743.690	189420.354	5621.46	1671283.2479	3188541.9036	5564.13	39° 40' 28.4246981"N	104° 49' 48.6524222"W	0.99998595	0° 25' 20.81169"	0.999719954	SET 3 1/4" CDOT ALUM. CAP	2.022134	28257	1999
326	671800.916	190710.424	5627.72	1671340.4586	3189831.6185	5570.37	39° 40' 28.8958142"N	104° 49' 32.1527990"W	0.99998597	0° 25' 21.21780"	0.999719954	SET 3 1/4" CDOT ALUM. CAP	2.023135	28257	1999
327	668816.774	189100.169	5670.32	1668357.1376	3188221.8074	5613.06	39° 39' 59.5298652"N	104° 49' 53.0215855"W	0.99998455	0° 25' 18.05613"	0.999718224	SET 3 1/4" CDOT ALUM. CAP	2.021137A	28257	1999
328	668006.980	188822.041	5670.05	1667547.5670	3188743.7556	5612.78	39° 39' 51.5492537"N	104° 49' 56.6532582"W	0.99998417	0° 25' 15.76567"	0.999715856	SET 3 1/4" CDOT ALUM. CAP	2.022134	28257	1999
329	667445.581	188283.083	5664.37	1666986.3223	3187404.9467	5607.13	39° 39' 46.0416512"N	104° 50' 03.5956774"W	0.99998391	0° 25' 11.38717"	0.999715863	SET 3 1/4" CDOT ALUM. CAP	2.023135	28257	1999
330	666858.822	187504.742	5649.67	1666399.7252	3186626.8199	5592.48	39° 39' 40.3006446"N	104° 50' 13.6002250"W	0.99998364	0° 25' 05.07742"	0.999716291	SET 3 1/4" CDOT ALUM. CAP	2.028133	28257	1999
331	666315.851	186613.022	5642.11	1665856.9037	3185735.3454	5584.97	39° 39' 35.0001738"N	104° 50' 25.0495461"W	0.99998339	0° 24' 57.85647"	0.999716399	SET 3 1/4" CDOT ALUM. CAP	2.029132A	28257	1999
332	665681.280	186031.848	5630.15	1665222.5080	3185154.3317	5573.01	39° 39' 28.7721905"N	104° 50' 32.5372763"W	0.99998309	0° 24' 53.13403"	0.999716677	SET 3 1/4" CDOT ALUM. CAP	2.030129	28257	1999
333	665686.948	186822.235	5653.88	1665228.1743	3185944.5005	5596.72	39° 39' 28.7714931"N	104° 50' 22.4336929"W	0.99998309	0° 24' 59.50627"	0.999715544	SET 3 1/4" CDOT ALUM. CAP	2.031128	28257	1999
351	690413.924	192342.888	5401.18	1689948.3394	3191463.6334	5343.45	39° 43' 32.6713718"N	104° 49' 09.4978184"W	0.99999529	0° 25' 45.50607"	0.999739844	FND 3 1/4" CDOH ALUM. CAP	2.032125	28257	1999
352	679915.447	189925.897	5590.28	1679452.7543	3189047.3080	5532.76	39° 41' 49.1252139"N	104° 49' 41.4162813"W	0.99998994	0° 25' 25.37554"	0.999725447	FND 3 1/4" CDOH ALUM. CAP	2.032127	28257	1999
354	669900.514	189801.439	5666.21	1669440.5799	3188922.8840	5608.90	39° 40' 10.1862142"N	104° 49' 43.9541821"W	0.99998507	0° 25' 23.77484"	0.999716934	FND 3 1/4" CDOT ALUM. CAP	(SEE CAP)	MARKINGS ON GRAPHICS PAGE	
355	670801.279	189871.315	5649.75	1670341.0967	3188992.7406	5592.45	39° 40' 19.0807161"N	104° 49' 42.9757492"W	0.99998549	0° 25' 24.39193"	0.999718149	FND 3 1/4" CDOT ALUM. CAP	2.026135	NONE	1999
356	671809.308	190057.053	5620.02	1671348.8479	3189178.4273	5562.67	39° 40' 29.0265394"N	104° 49' 40.5057217"W	0.99998598	0° 25' 24.94973"	0.999718149	FND 3 1/4" CDOT ALUM. CAP	2.025135	NONE	1999
358	672731.318	189879.033	5614.25	1672270.6037	3189000.4567	5556.87	39° 40' 38.1490505"N	104° 49' 42.6946580"W	0.99998642	0° 25' 25.94973"	0.999720053	FND 3 1/4" CDOT ALUM. CAP	2.023136	NONE	1999
359	672024.618	189874.311	5634.79	1671564.0987	3188995.7360	5634.79	39° 40' 31.1671651"N	104° 49' 42.8218210"W	0.99998608	0° 25' 24.56919"	0.999720774	FND 3 1/4" CDOT ALUM. CAP	2.021135	NONE	1999
360	665977.296	185333.135	5616.88	1665518.4425	3184455.8112	5559.78	39° 39' 31.7467344"N	104° 50' 41.4412603"W	0.99998323	0° 25' 24.48899"	0.999719452	FND 3 1/4" CDOT ALUM. CAP	2.023135	NONE	1999
363	666809.896														

COLORADO DEPARTMENT OF TRANSPORTATION

SURVEY CONTROL DIAGRAM

FEDERAL AID PROJECT NO. 2 2 5 4 - 0 5 8, CODE:

I-225

CITY OF AURORA, ARAPAHOE COUNTY, COLORADO

PREPARED BY M.K. CENTENNIAL

REGION	DIVISION	PROJECT NO.	SHEET NO.	TOTAL SHEETS
VI	COLORADO	2254-058	4	7

REVISIONS	

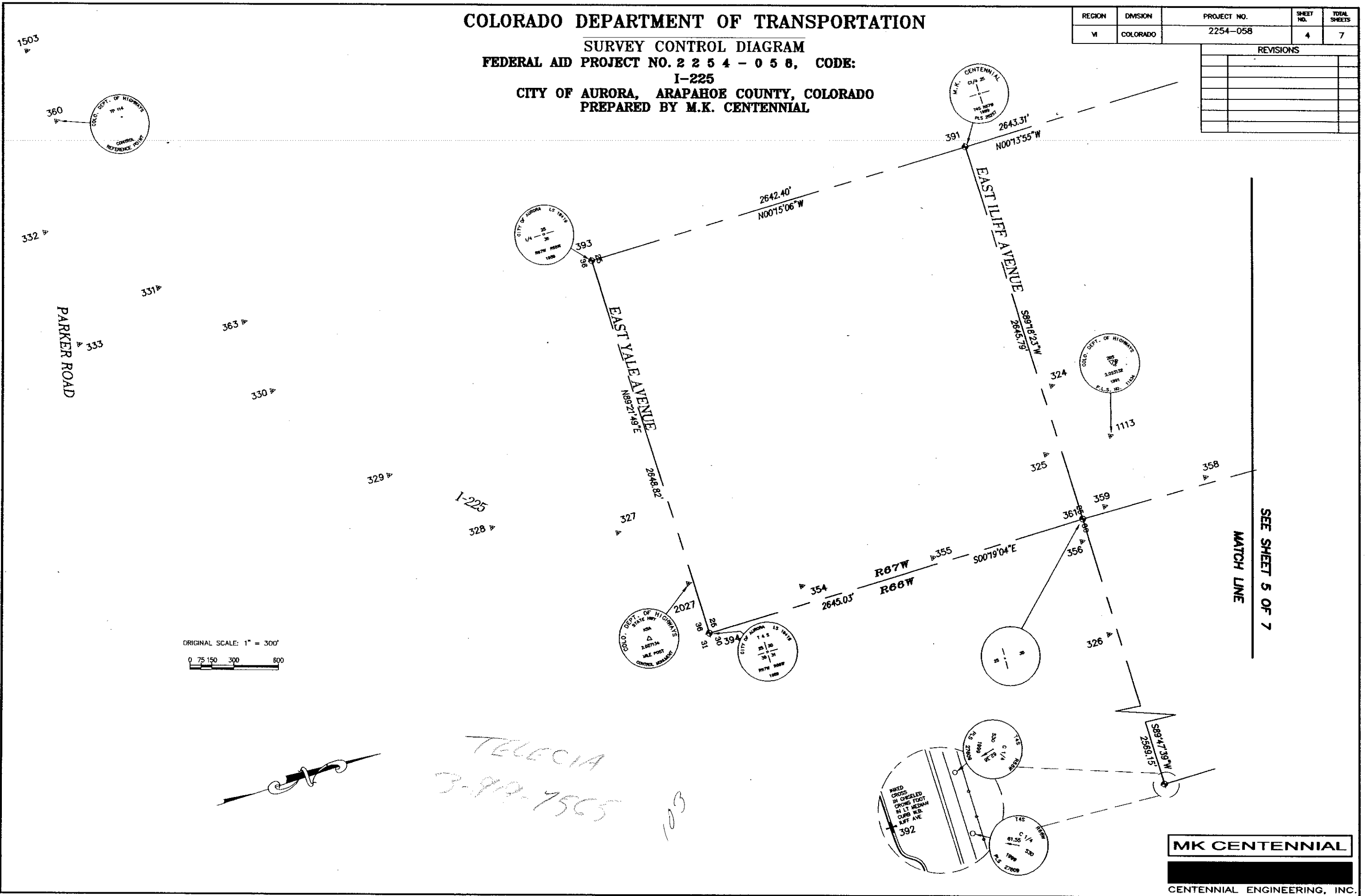

ORIGINAL SCALE: 1" = 300'
 0 75 150 300 600



TELECIA
3-9-75
103

MK CENTENNIAL
 CENTENNIAL ENGINEERING, INC.

2025 RELEASE UNDER E.O. 14176

COLORADO DEPARTMENT OF TRANSPORTATION

SURVEY CONTROL DIAGRAM

FEDERAL AID PROJECT NO. 2 2 5 4 - 0 5 8, CODE:

I-225

CITY OF AURORA, ARAPAHOE COUNTY, COLORADO

PREPARED BY M.K. CENTENNIAL

REGION	DIVISION	PROJECT NO.	SHEET NO.	TOTAL SHEETS
VI	COLORADO	2254-058	5	7

REVISIONS	

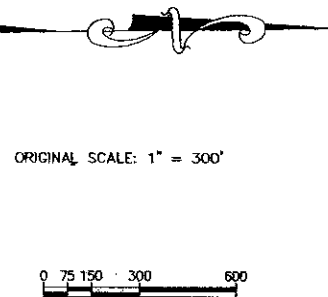
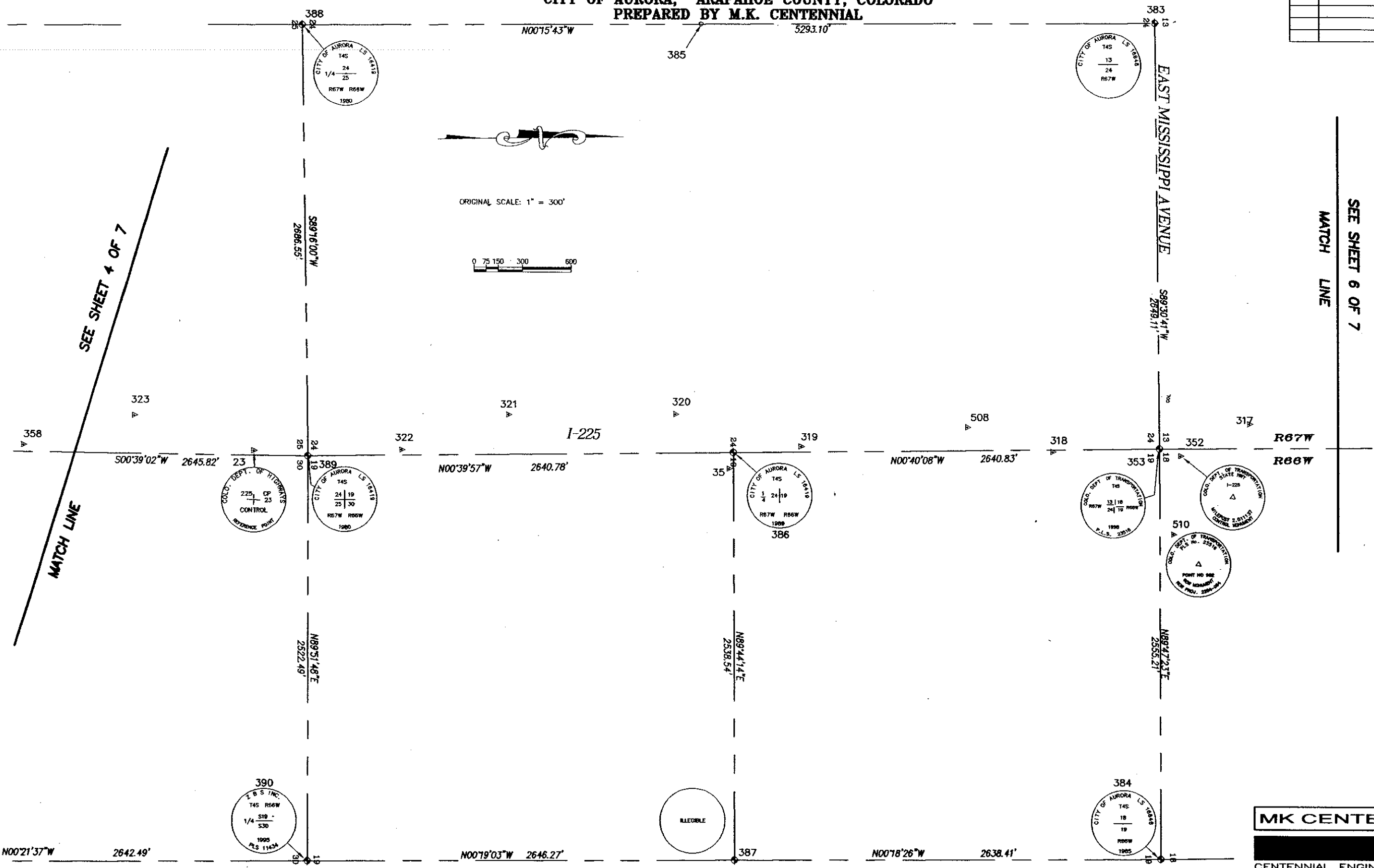

SEE SHEET 4 OF 7
MATCH LINE

SEE SHEET 6 OF 7
MATCH LINE

COLORADO DEPARTMENT OF TRANSPORTATION

SURVEY CONTROL DIAGRAM

FEDERAL AID PROJECT NO. 2 2 5 4 - 0 5 8, CODE:

I-225

CITY OF AURORA, ARAPAHOE COUNTY, COLORADO

PREPARED BY M.K. CENTENNIAL

REGION	DIVISION	PROJECT NO.	SHEET NO.	TOTAL SHEETS
VI	COLORADO	2254-058	6	7

REVISIONS	

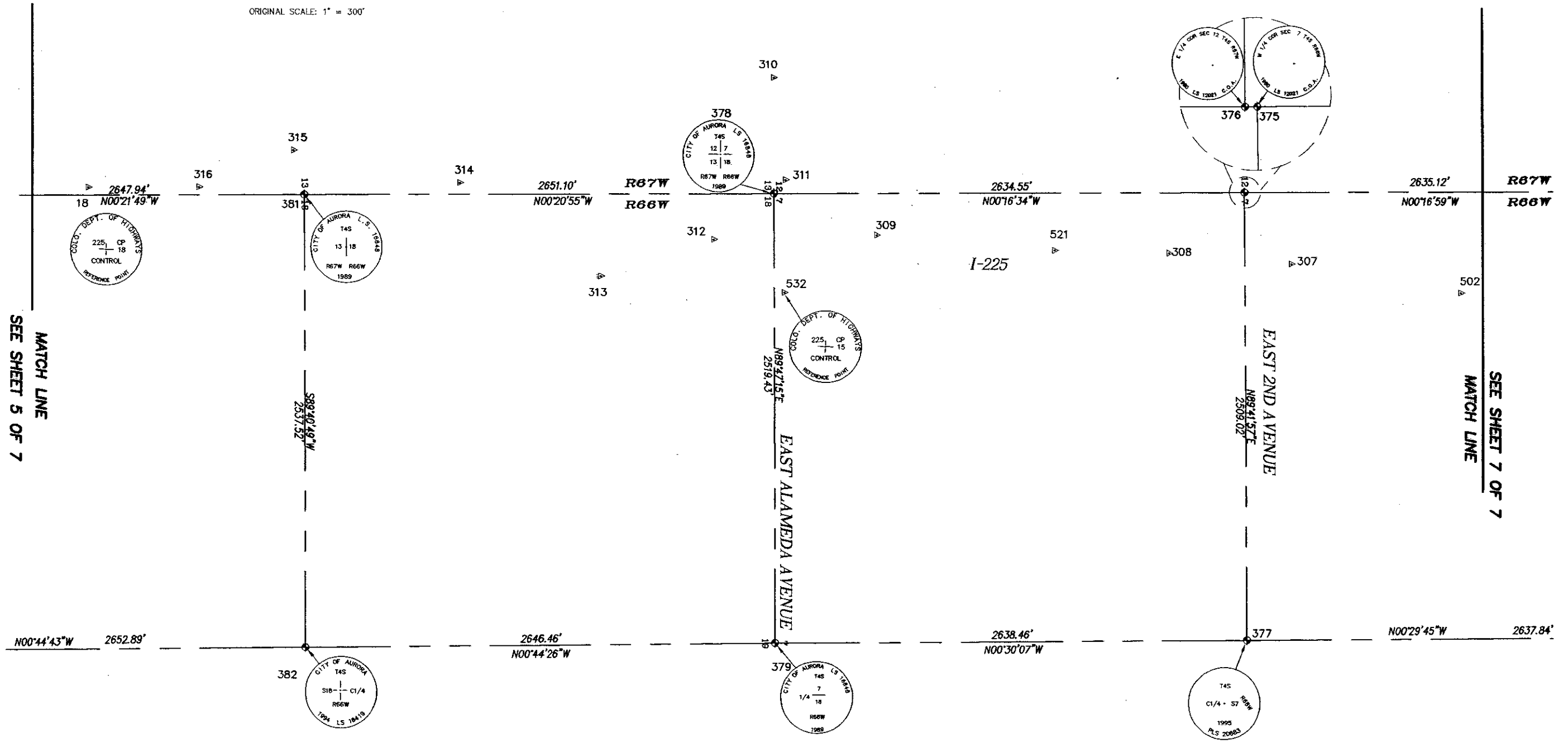
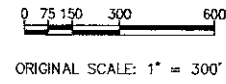

MATCH LINE
SEE SHEET 5 OF 7

MATCH LINE
SEE SHEET 7 OF 7

COLORADO DEPARTMENT OF TRANSPORTATION

SURVEY CONTROL DIAGRAM
 FEDERAL AID PROJECT NO. 2 2 5 4 - 0 5 8, CODE:
 I-225
 CITY OF AURORA, ARAPAHOE COUNTY, COLORADO
 PREPARED BY M.K. CENTENNIAL

REGION	DIVISION	PROJECT NO.	SHEET NO.	TOTAL SHEETS
VI	COLORADO	2254-058	7	7

REVISIONS	

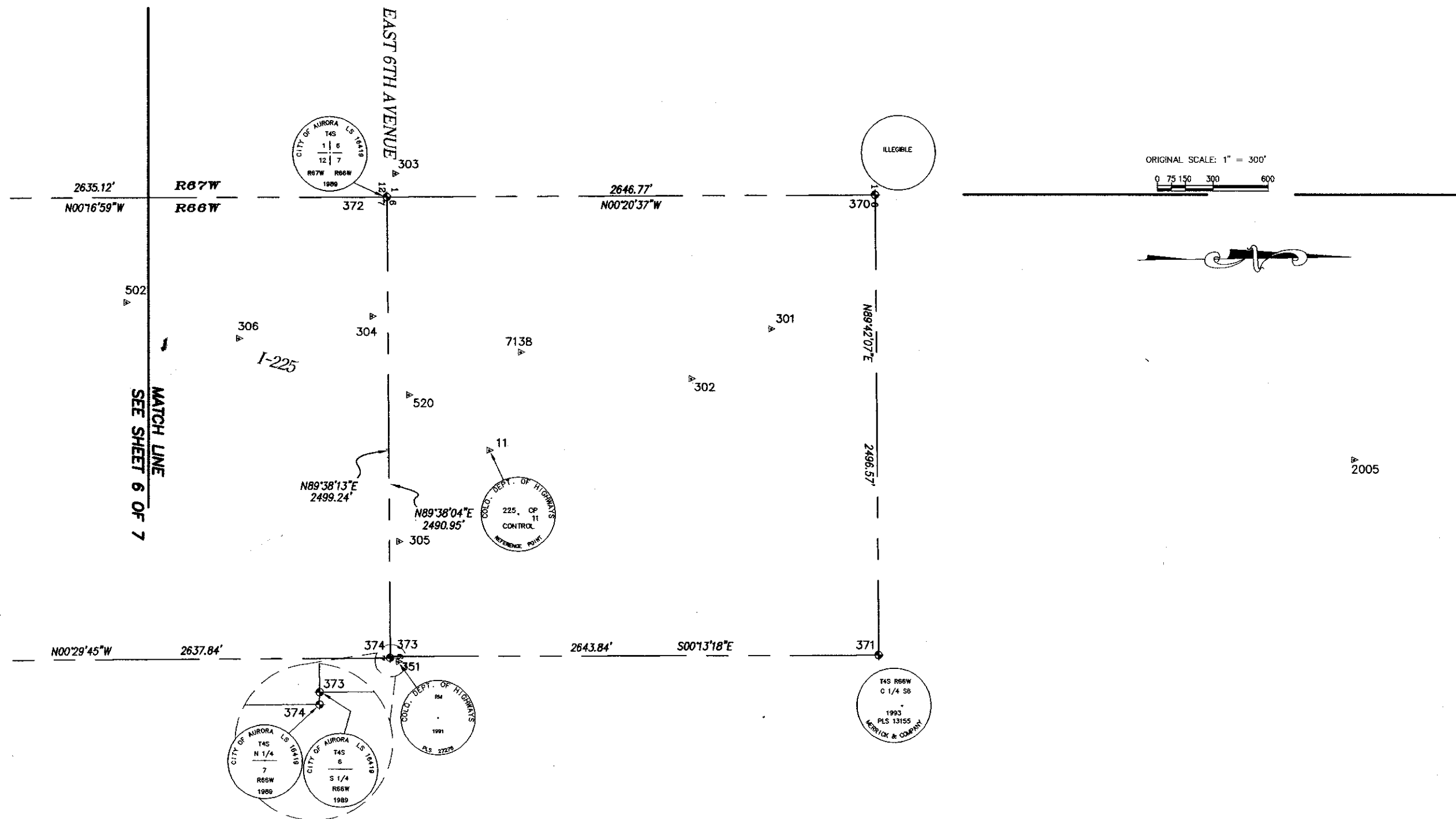



Region 6
2000 S. Holly
Denver, CO 80222
Phone: (303) 757-9212 FAX: (303) 757-9053

Right of Way Plans Unit: Joseph T. Gunderson

Sheet Revisions					
12/01	Delete	9017, 9018, 9019, 9021, 9022	Add	9023, 9024	R6

Sheet Revisions		
mm/yy	XXXX	XXX

Sheet Revisions		
mm/yy	XXXX	XXX

Right of Way Plans				
Monumentation Sheet				
Project Number: NH 2254-058 Unit 2				
Project Location: I-225 Widening				
Project Location: Parker Road to 6th Avenue				
Project Code:	Last Mod. Date	Subset Sheets	Sheet No.	Total No. of Sheets
12276	07-23-01	XXX of XXX	4	XXX

GENERAL NOTES

1. This Right of Way plan is not a complete boundary survey of all adjoining owners and is prepared for Transportation Department purposes Only.
2. Survey Control Points set with a higher degree of accuracy than ROW Markers.
3. NOTICE: According to Colorado law you must commence any legal action based upon any defect in this survey within three years after you first discover such defect. In no event, may any action based upon any defect in this survey be commenced more than ten years from the date of the certification shown hereon.
4. All R.O.W. Markers set from survey control points.
5. All centerline and offset stationing is theoretical only and may not represent the centerline as constructed in the field. All stationing is approximate.
6. All coordinates listed are project coordinates only.
7. Field survey control precision computed to exceed 1/20,000.
8. Commitments for title insurance supplied by Colorado Title, LLC, and Transnation Title Insurance Company.
9. Basis of Bearing:
N. 12° 13' 27" E., between CP 1503, a found 1/2" stainless steel rod 0.4 feet below ground in a range box with a punch mark in the top, and CP 2005, a found 3 1/4" aluminum C.D.O.H. cap in a monument box set in concrete stamped "Control Monument 1.014141 LS 11010 1993".
10. If during construction any control monuments are destroyed, they must be relocated and reset as Type 2.

TABULATION OF R.O.W. MONUMENTS TO BE SET (PROPOSED RIGHT-OF-WAY)

PNT	NORTHING	EASTING	DESCRIPTION OF MONUMENTS
2378	672681.512	189599.380	
2814	672684.720	189586.596	
2831	672124.685	189332.193	
3026	671928.568	190.998.511	
9004	672255.795	189348.983	
9005	672409.728	189442.610	
9017	671945.752	189321.224	
9018	671944.601	189330.654	
9019	671949.630	189334.280	
9021	671919.829	189274.632	
9022	671920.147	189274.628	
9023	671919.439	189308.776	
9024	671934.585	189334.460	
9040	672211.771	189348.279	
9125	671926.523	190426.388	

QUANTITY OF MONUMENTS TO BE SET

CAP TYPE	MONUMENT TYPE							
	1	1A	2	2A	3	3A	4	5
REFERENCE								
RIGHT OF WAY	8	1						1
CONTROL								
ALIQUOT CORNER								
WITNESS POST								

SURVEYOR CERTIFICATE (FIELD)

Control Survey and Monumentation was done under my supervision and checking.

NAME _____ P.L.S. NO. _____

DATE _____

SURVEYOR CERTIFICATE (OFFICE)

R.O.W. Plans and Legal Descriptions were prepared under my supervision and checking.

NAME _____ P.L.S. NO. _____

DATE _____



Region 6
2000 S. Holly St.
Denver, CO 80222
Phone: (303) 757-9212 FAX: (303) 757-9053

Right of Way Plans Unit: Joseph T. Gunderson

Sheet Revisions				Sheet Revisions				Sheet Revisions			
Rev.	Date	Description	By	Rev.	Date	Description	By	Rev.	Date	Description	By
11/01		Delete TE-101	R6								
12/01		Revise 101	R6								

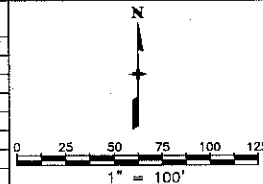

Right of Way Plans				
Plan Sheet				
Project Number:	NH 2254-058 Unit 2			
Project Location:	I-225 Widening			
Project Location:	Parker Road to 6th Avenue			
Project Code:	Last Mod. Date	Subsect Sheets	Sheet No.	Total No. of Sheets
12276	00-00-00	XXX of XXX	5	XXX

Parcel No.	Owner
1 PE-1	Acquired under CDOT Project NH 02254-058 Unit 1
101 TE-101	INTERSTATE SHOPETTE, LLC, A COLORADO Rev. Del. LIMITED LIABILITY COMPANY

T4S, R67W, 6th P.M.
NE 1/4 SEC. 25

HEATHER RIDGE SQUARE SUBDIVISION FILING NO. 1

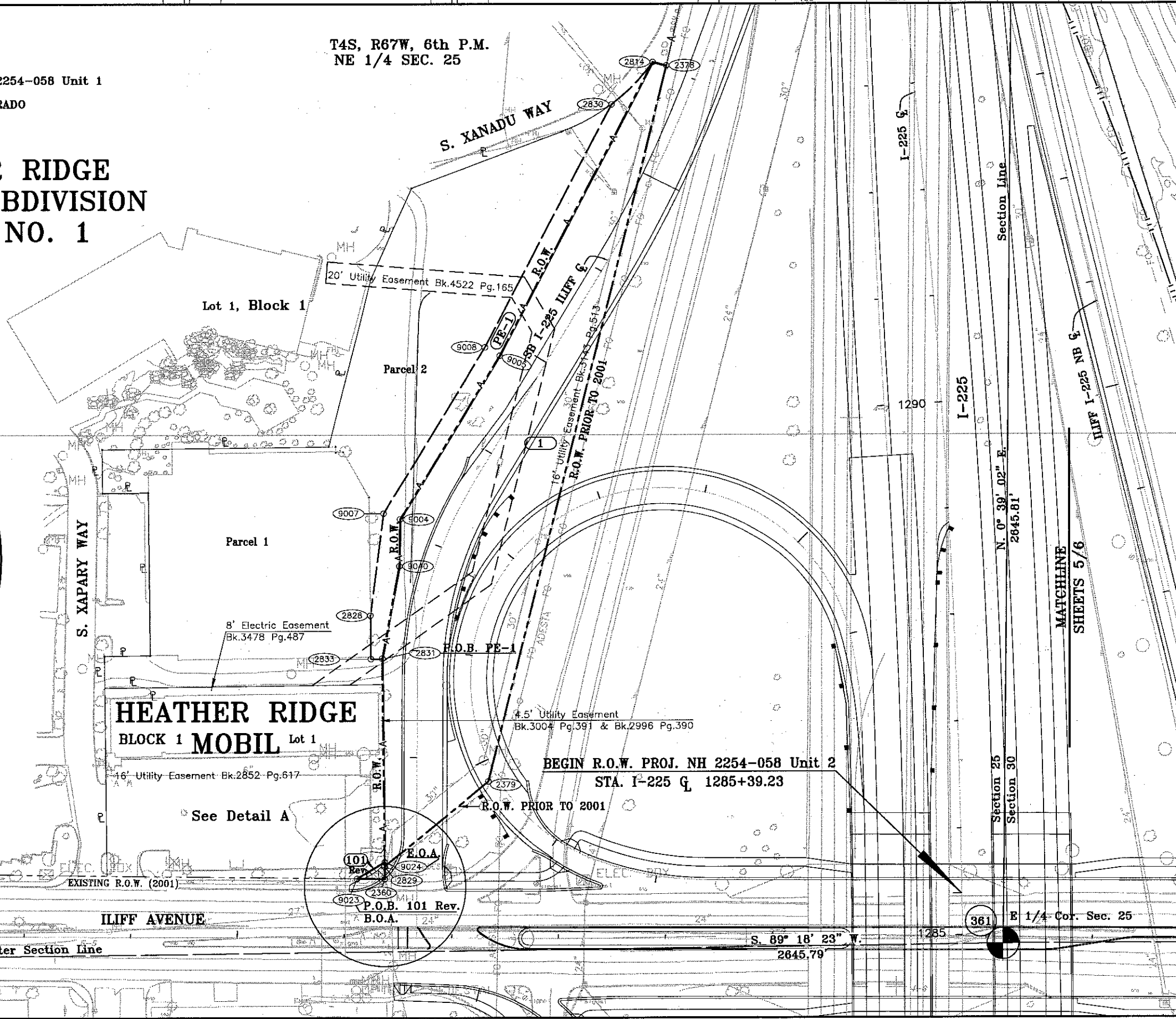
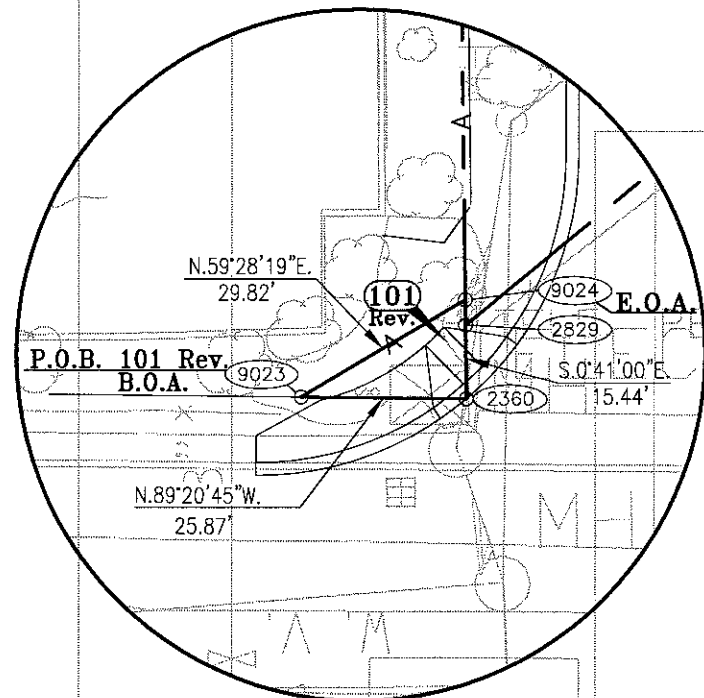

FILING CERTIFICATION: DEPOSITED THIS ____ DAY OF ____ AT ____ M., FOR INFORMATION ONLY IN BOOK ____ OF THE COUNTY LAND SURVEYS/RIGHT OF WAY SURVEYS AT PAGE ____ RECEPTION NUMBER ____

SIGNED _____ DEPT. _____

S-6.dwg, 06 DEC 2001 08:15:42.5 PLOTT/EDIT by Jeffrey T. Blalock



Region 6
2000 S. Holly St.
Denver, CO 80222
Phone: (303) 757-9212 FAX: (303) 757-9053

Right of Way Plans Unit: Joseph T. Gunderson

Sheet Revisions		Sheet Revisions		Sheet Revisions	
Date	Description	Date	Description	Date	Description

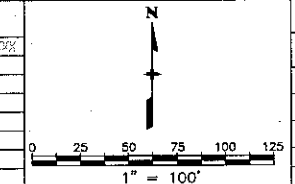

Right of Way Plans				
Plan Sheet				
Project Number: NH 2254-058 Unit 2				
Project Location: I-225 Widening				
Project Location: Parker Road to 6th Avenue				
Project Code	Last Mod. Date	Sheet No.	Total No. of Sheets	
12276	00-00-00	XX of XX	6	XX

FILING CERTIFICATION: DEPOSITED THIS ___ DAY OF ___ AT ___ M., FOR INFORMATION ONLY IN BOOK OF THE COUNTY LAND SURVEYS/RIGHT OF WAY SURVEYS AT PAGE ___ RECEPTION NUMBER ___
 SIGNED _____ DEPT. _____

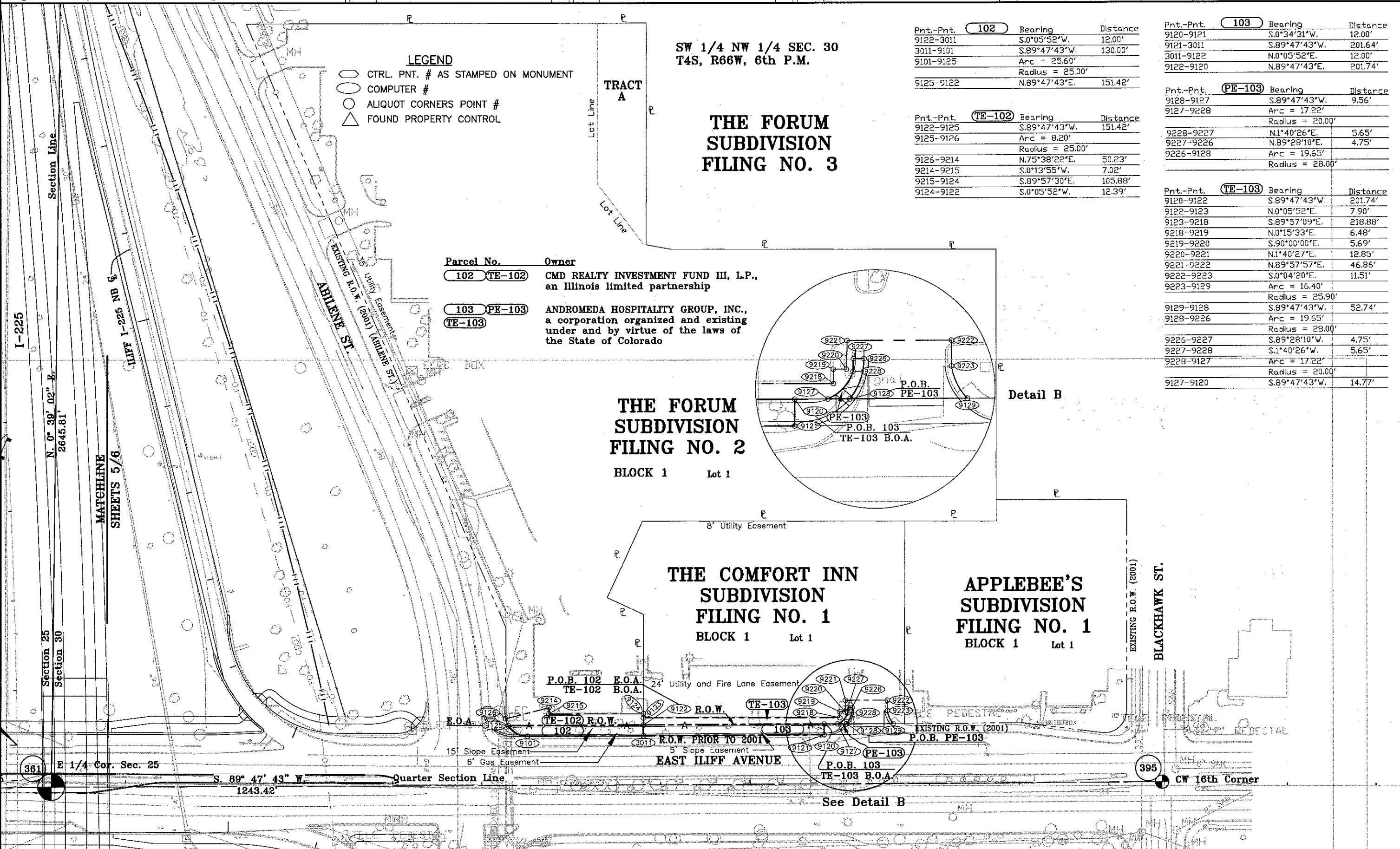

- LEGEND**
- CTRL. PNT. # AS STAMPED ON MONUMENT
 - COMPUTER #
 - ALIQUOT CORNERS POINT #
 - △ FOUND PROPERTY CONTROL

Parcel No.	Owner
102 (TE-102)	CMD REALTY INVESTMENT FUND III, L.P., an Illinois limited partnership
103 (PE-103) (TE-103)	ANDROMEDA HOSPITALITY GROUP, INC., a corporation organized and existing under and by virtue of the laws of the State of Colorado

SW 1/4 NW 1/4 SEC. 30
T4S, R66W, 6th P.M.

**THE FORUM
SUBDIVISION
FILING NO. 3**

**THE FORUM
SUBDIVISION
FILING NO. 2**

BLOCK 1 Lot 1

**THE COMFORT INN
SUBDIVISION
FILING NO. 1**

BLOCK 1 Lot 1

**APPLEBEE'S
SUBDIVISION
FILING NO. 1**

BLOCK 1 Lot 1

Pnt.-Pnt. **102** Bearing Distance

9122-3011	S.0°05'52"W.	12.00'
3011-9101	S.89°47'43"W.	130.00'
9101-9125	Arc = 25.60'	Radius = 25.00'
9125-9122	N.89°47'43"E.	151.42'

Pnt.-Pnt. **(TE-102)** Bearing Distance

9122-9125	S.89°47'43"W.	151.42'
9125-9126	Arc = 8.20'	Radius = 25.00'
9126-9214	N.75°38'22"E.	50.23'
9214-9215	S.0°13'55"W.	7.02'
9215-9124	S.89°57'30"E.	105.88'
9124-9122	S.0°05'52"W.	12.39'

Pnt.-Pnt. **103** Bearing Distance

9120-9121	S.0°34'31"W.	12.00'
9121-3011	S.89°47'43"W.	201.64'
3011-9122	N.0°05'52"E.	12.00'
9122-9120	N.89°47'43"E.	201.74'

Pnt.-Pnt. **(PE-103)** Bearing Distance

9128-9127	S.89°47'43"W.	9.56'
9127-9228	Arc = 17.22'	Radius = 20.00'
9228-9227	N.1°40'26"E.	5.65'
9227-9226	N.89°28'10"E.	4.75'
9226-9128	Arc = 19.65'	Radius = 28.00'

Pnt.-Pnt. **(TE-103)** Bearing Distance

9120-9122	S.89°47'43"W.	201.74'
9122-9123	N.0°05'52"E.	7.90'
9123-9218	S.89°57'09"E.	218.88'
9218-9219	N.0°15'33"E.	6.48'
9219-9220	S.90°00'00"E.	5.69'
9220-9221	N.1°40'27"E.	12.85'
9221-9222	N.89°57'57"E.	46.86'
9222-9223	S.0°04'20"E.	11.51'
9223-9129	Arc = 16.40'	Radius = 25.90'
9129-9128	S.89°47'43"W.	52.74'
9128-9226	Arc = 19.65'	Radius = 28.00'
9226-9227	S.89°28'10"W.	4.75'
9227-9228	S.1°40'26"W.	5.65'
9228-9127	Arc = 17.22'	Radius = 20.00'
9127-9120	S.89°47'43"W.	14.77'

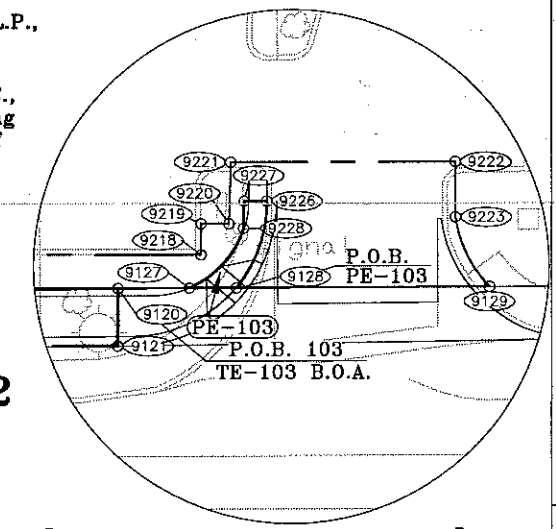

Detail B

S-6.dwg 06 DEC 2001 08:15:42.5 PLO3/IDM by Jeffrey T. Niekman

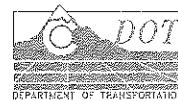

Region 6
2000 S. Holly
Denver, CO 80222
Phone: (303) 757-9212 FAX: (303) 757-9053

Right of Way Plans Unit: Joseph T. Gunderson

Sheet Revisions	
mm/yy	XXX

Sheet Revisions	
mm/yy	XXX

Sheet Revisions	
mm/yy	XXX

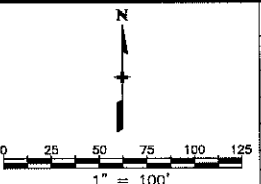

Right of Way Plans				
Plan Sheet				
Project Number: NH 2254-058 Unit 2				
Project Location: I-225 Widening				
Project Location: Parker Road to 6th Avenue				
Project Code:	Last Mod. Date	Subset Sheets	Sheet No.	Total No. of Sheets
12276	00-00-00	XXX of XXX	7	XXX

EAST BY SOUTHEAST SUBDIVISION FILING NO. 5

Lot 1

Block 1

Tract A

SE 1/4 SE 1/4 SEC. 24
T4S, R67W, 6th P.M.

Bk. 2818 Page 317
16' Utility Easement

Recpt # A8060094

AMERICAN RETIREMENT CORPORATION SUBDIVISION FILING NO. 1

Block 1

Lot 1

SW 1/4 SW 1/4 SEC. 19
T4S, R66W, 6th P.M.

- LEGEND**
- CTRL. PNT. # AS STAMPED ON MONUMENT
 - COMPUTER #
 - ALIQUOT CORNERS POINT #
 - FOUND PROPERTY CONTROL

Parcel No.	Owner
TE-104	Nationwide Health Properties, Inc., a Maryland corporation
TE-105	CITY OF AURORA

DEPOSITED THIS DAY OF 19 AT M., FOR INFORMATION ONLY IN BOOK OF THE COUNTY LAND SURVEYS/RIGHT OF WAY SURVEYS AT PAGE RECEPTION NUMBER

SIGNED DEPT.

7-8.ewg 05 OCT 2001 09:17:46.6 PLOT/EDIT by DS

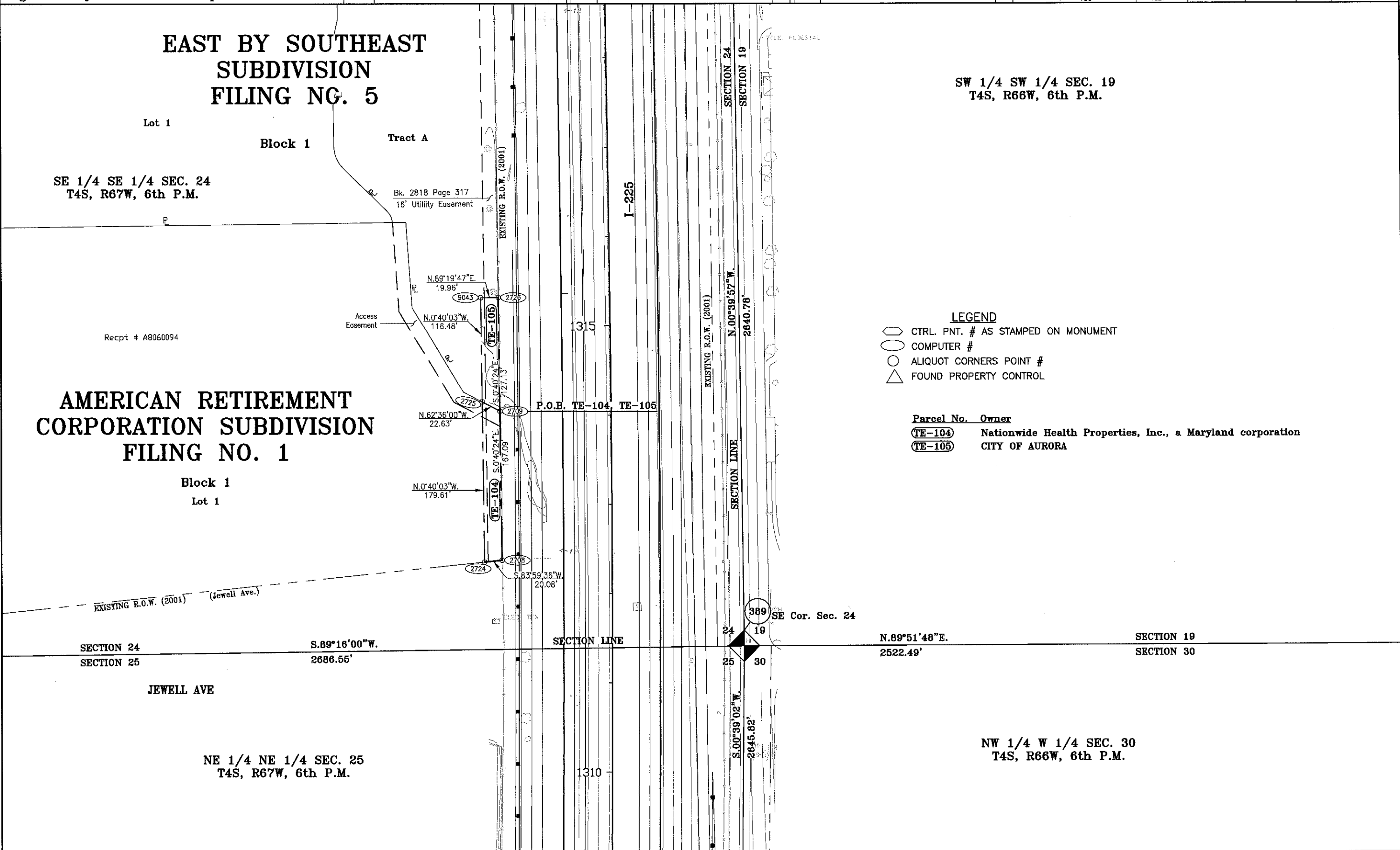

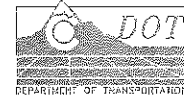

Region 6
2000 S. Holly
Denver, CO 80222
Phone: (303) 757-9212 FAX: (303) 757-9053

Right of Way Plans Unit: Joseph T. Gunderson

Sheet Revisions	
mm/yy	XXXXX

Sheet Revisions	
mm/yy	XXXXX

Sheet Revisions	
mm/yy	XXXXX

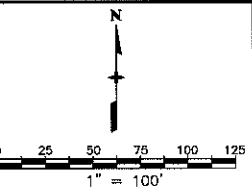

Right of Way Plans				
Plan Sheet				
Project Number: NH 2254-058 Unit 2				
Project Location: I-225 Widening				
Project Location: Parker Road to 6th Avenue				
Project Code: 12276	Last Mod. Date: 00-00-00	Subset Sheets: XXX of XXX	Sheet No.: 8	Total No. of Sheets: XXX

DEPOSITED THIS _____ DAY OF _____, 19____, AT _____ M., FOR INFORMATION ONLY IN BOOK _____ OF THE COUNTY LAND SURVEYS/RIGHT OF WAY SURVEYS AT PAGE _____, RECEPTION NUMBER _____

SIGNED _____ DEPT. _____

N. 0° 16' 59" W.
2835.11'

Section Line

Section 12

POTOMAC ST.

EXISTING R.O.W. (2001)

CAMBRAY PARK SUBDIVISION FILING NO.1

Block 1
Lot 1
BK.3628, P.688, P.695

CAMBRAY PARK SUBDIVISION FILING NO.2

Block 1
Lot 1
BK.8157, P.736

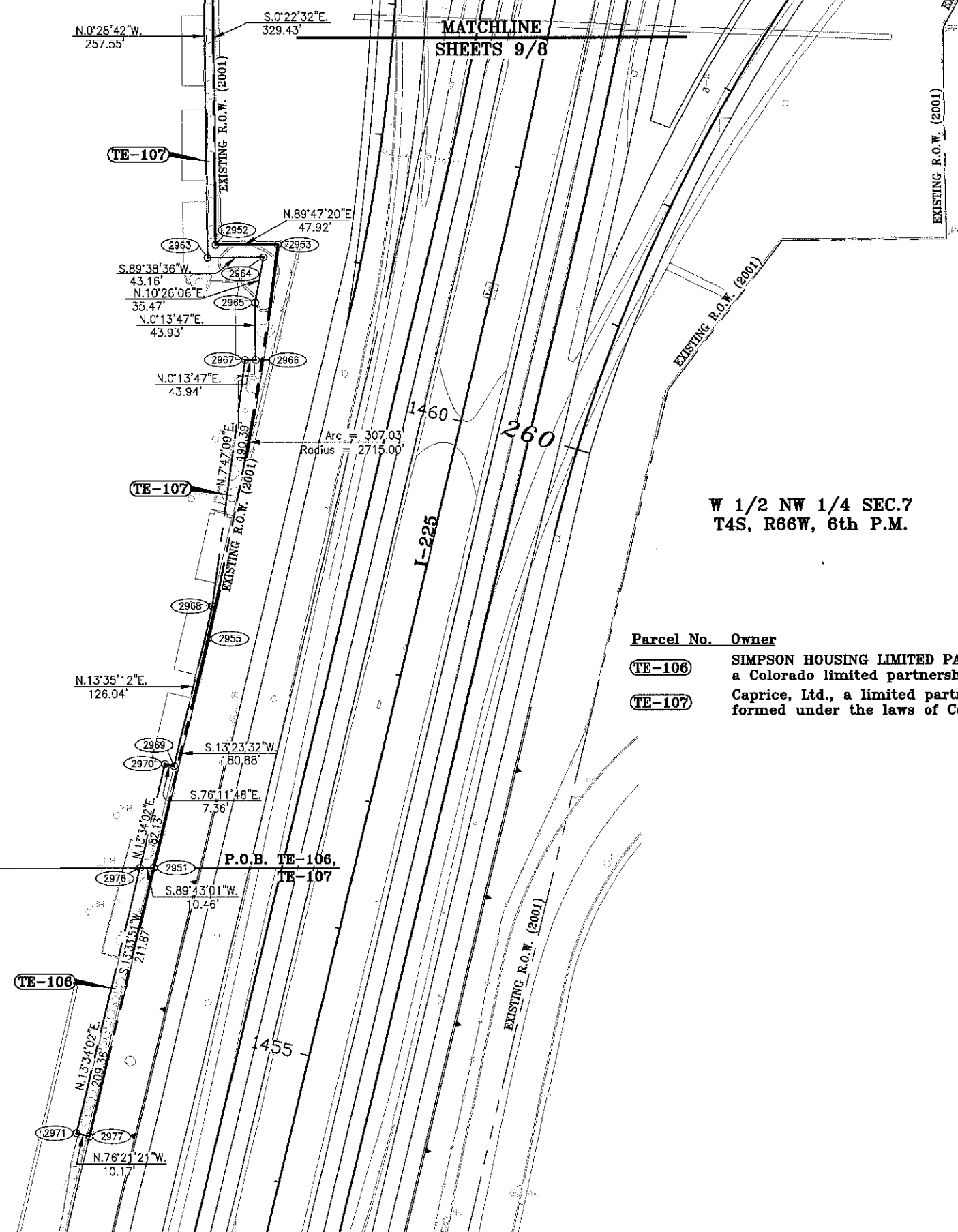

W 1/2 NW 1/4 SEC.7
T4S, R66W, 6th P.M.

Parcel No.	Owner
TE-106	SIMPSON HOUSING LIMITED PARTERSHIP, a Colorado limited partnership
TE-107	Caprice, Ltd., a limited partnership formed under the laws of Colorado

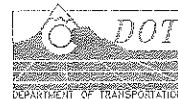

Region 6
2000 S. Holly
Denver, CO 80222
Phone: (303) 757-9212 FAX: (303) 757-9053

Right of Way Plans Unit: Joseph T. Gunderson

Sheet Revisions			Sheet Revisions			Sheet Revisions		
mm/yy	XXXXX	XXX	mm/yy	XXXXX	XXX	mm/yy	XXXXX	XXX

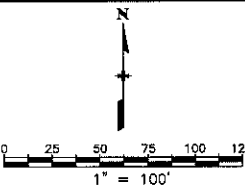

Right of Way Plans				
Plan Sheet				
Project Number: NH 2254-058 Unit 2				
Project Location: I-225 Widening				
Project Location: Parker Road to 6th Avenue				
Project Code: 12276	Last Mod. Date: 00-00-00	Subset Sheets: XXX of XXX	Sheet No.: 9	Total No. of Sheets: XXX

DEPOSITED THIS ____ DAY OF _____, 19____, AT _____ M., FOR INFORMATION ONLY IN BOOK _____ OF THE COUNTY LAND SURVEYS/RIGHT OF WAY SURVEYS AT PAGE _____ RECEPTION NUMBER _____
 SIGNED _____ DEPT. _____

