

Sheet Revisions		
11/02	REVISED SHEETS 2,4,5,6,8	CFS
09/03	REVISED SHEET 4	CFS

Right of Way Plans				
Title Sheet				
Project Number: NH 2872-013, UNIT 3				
Project Location: SH 50				
Bridge over Riverview Canal				
Project Code	Last Mod. Date	Subset Sheets	Sheet No.	Total No. of Sheets
12381	09/29/03	1 of 8	1	8

# DEPARTMENT OF TRANSPORTATION STATE OF COLORADO

## RIGHT OF WAY PLAN OF PROPOSED FEDERAL AID PROJECT No. NH 2872-013, UNIT 3 STATE HIGHWAY 50 PROWERS COUNTY

**INDEX OF SHEETS**

1	TITLE SHEET
2	TABULATION OF PROPERTIES SHEET
3 - 3B	CONTROL SHEETS
4	MONUMENTATION SHEET
5 - 7	PLAN SHEETS
8	OWNER SHEET

**CONVENTIONAL SIGNS**

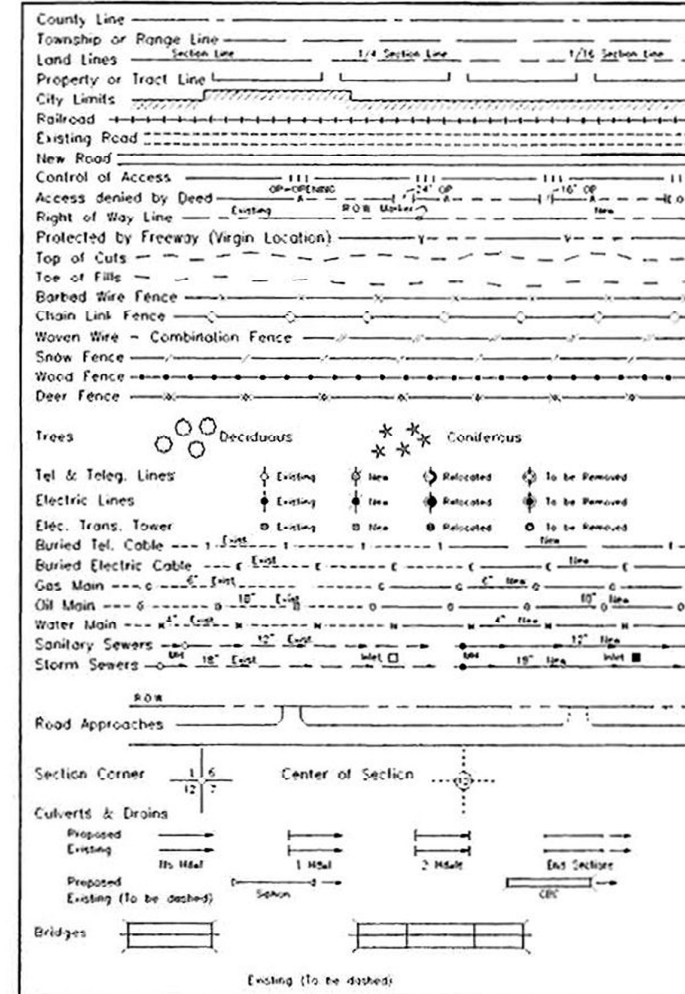

**SCALES OF ORIGINAL DRAWINGS**

PLAN SHEETS : 1"=50'  
OWNERSHIP MAP : 1"=150'  
R.O.W. LENGTH OF PROJECT : 0.4 miles ±

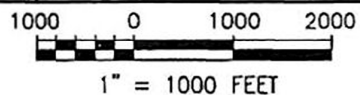
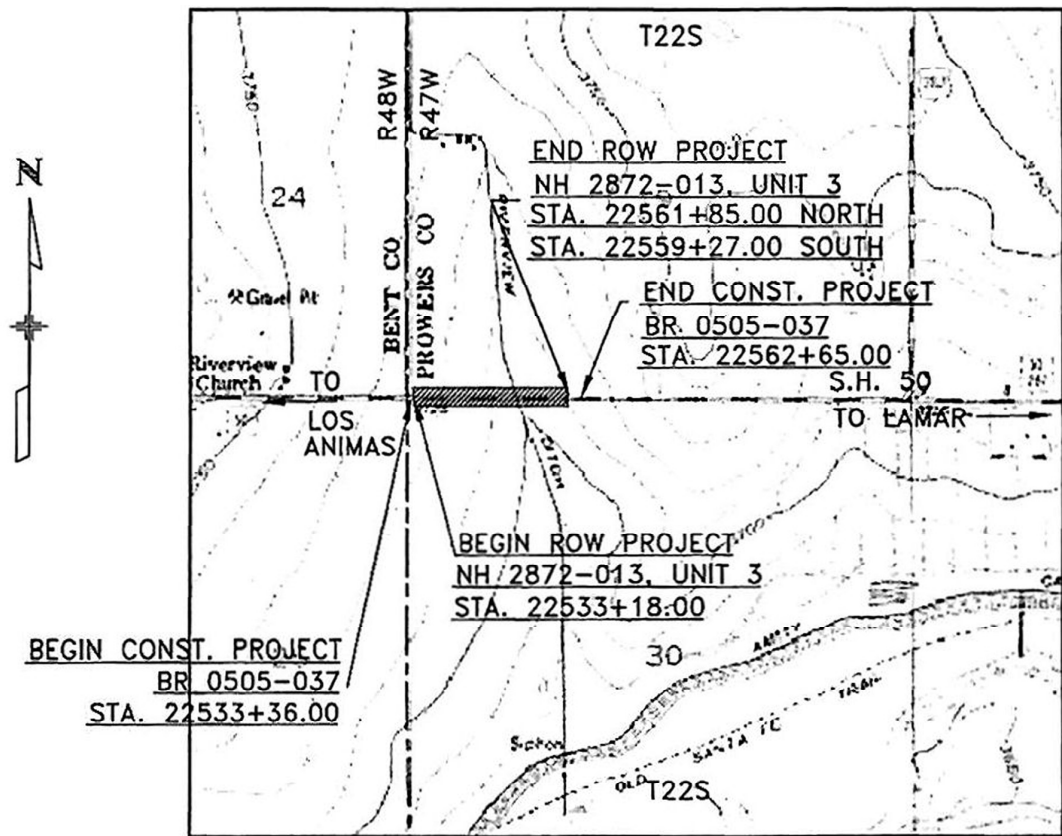

DEPARTMENT OF TRANSPORTATION  
FEDERAL HIGHWAY ADMINISTRATION

AUTHORIZED: \_\_\_\_\_ DATE \_\_\_\_\_

\_\_\_\_\_  
DIVISION ADMINISTRATOR

**NOTICE:** According to Colorado law you must commence any legal action based upon any defect in this survey within three years after you first discovered such defect. In no event, may any action based upon any defect in this survey be commenced more than ten years from the date of the certification shown hereon.

**SURVEYOR CERTIFICATE**  
ROW PLANS AND MONUMENTATION WERE DONE UNDER MY SUPERVISION AND CHECKING

NAME: \_\_\_\_\_  
PLS NUMBER: 23521  
DATE: 10/30/03

PROFESSIONAL LAND SURVEYOR

**BASIS OF BEARINGS**

All bearings are based on the southerly line of the Southwest Quarter of Section 19, Township 22 South, Range 47 West, 6th Principal Meridian based on a grid bearing of N 88°37'07" E a distance of 2615.14 feet, monumented as shown.

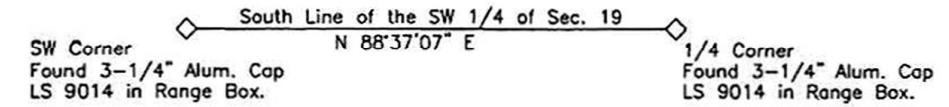

**CERTIFICATION:** The undersigned surveyor hereby certifies that this right-of-way plan delineates the property acquired by the Colorado Department of Transportation under Project NH 2872-013, UNIT 3 and that the property has been monumented as shown on the plan. This right-of-way plan is null and void unless it bears the original signature and seal of the Professional Land Surveyor in responsible charge of the work.



# DEPARTMENT OF TRANSPORTATION - STATE OF COLORADO CONTROL SURVEY DIAGRAM

Project NH 2872-13  
U.S. Highway 50 MP 426.7 to MP 427.3  
Sections 19 & 30 of  
T. 22 S., R. 47 W.  
PROWERS COUNTY, COLORADO  
Prepared by: Mountain Surveying & Mapping, Inc.

**BASIS OF BEARINGS:** Bearings used in the calculation of coordinates are based on a grid bearing of S 07°30'18" E from NOAA Benchmark N 37 and NOAA Horizontal mark NOSHE as obtained from a Global Positioning System (GPS) survey based on the Colorado High Accuracy Reference Network (CHARN).

**BASIS OF ELEVATIONS:** Project is based on a NOAA benchmark N 37 1933 a standard USCGS benchmark disk set in a round concrete monument, with a NAVD 88 elevation of 1263.844m. N 37 1933 is a first order second class benchmark.

**COORDINATE DATUM:** Project coordinates are modified Colorado State Plane South Zone NAD83/92 coordinates. The combined elevation / scale factor used to modify the coordinates was 0.9997846954.

**NOTE:** Refer to NEW-629-1 SURVEY MONUMENTS of the STANDARD PLANS, COLORADO DEPARTMENT OF TRANSPORTATION M & S STANDARDS MARCH 15, 1996 for survey monument descriptions. Refer to M-100-1 STANDARD SYMBOLS of the STANDARD PLANS, COLORADO DEPARTMENT OF TRANSPORTATION M & S STANDARDS NOVEMBER 1992 for standard symbol definitions.

**NOTE:** This control survey is for the use of Colorado Department of Transportation personnel. The survey is not a complete boundary survey and does not subdivide land. Title policy, title commitment, and title research were not part of this control survey, therefore, easements, rights, and restrictions of record are not shown. The verification of the physical evidence with relation to easements, rights of way, property boundaries, and restrictions, as described in the instruments of record, was not included in this control survey.

**NOTE:** According to Colorado law you must commence any legal action based upon any defect in this survey within three years after you first discover such defect. In no event may any action based upon any defect in this survey be commenced more than ten years from the date of the statement shown.

**SURVEYORS STATEMENT, I,** Kevin C. Hoffman, a Professional Land Surveyor in the State of Colorado, hereby state that this Control Survey Diagram, Control Monumentation and G.P.S. Data Collection and Processing was done under my direction and supervision for and on behalf of the Department of Transportation, State of Colorado, and is not a Land Survey Plat or Right-of-Way Survey Plat and to the best of my knowledge and belief this control survey, as shown meets the minimum horizontal control tolerances of a Type B Survey.

Date \_\_\_\_\_ Kevin C. Hoffman, RLS 22568

**SURVEYORS STATEMENT, I,** Ron M. McGill, a Professional Land Surveyor in the State of Colorado, hereby state that the Aliquot Monument Evidence ties, Property Corner Monument ties and ROW Monument ties was done under my direction and supervision.

Date \_\_\_\_\_ Ron M. McGill, RLS 30707

**Project Coordinate Parameters**  
All calculations were based on a point at MP 97.0 on State Highway 50 with the following values:  
Lat. 38°16'52.14727" N  
Long. 102°43'12.24916" W  
Ellipsoidal Height 1194.719 (m)  
Ortho Height 1217.751 (derived from GPS observations)  
Scale Factor = 0.999975764  
Sea Level Factor 6372000 / (6372000 + 1217.751) = 0.999808927  
Combined Project Factor = Scale Factor X Sea Level Factor  
0.999975764 x 0.999808927 = 0.99977846954

**Grid Coordinates to Project Coordinates**  
Subtract 400,000 from the northing  
Subtract 1,000,000 from the easting  
Meter to US FEET conversion by factor = (3937/1200)

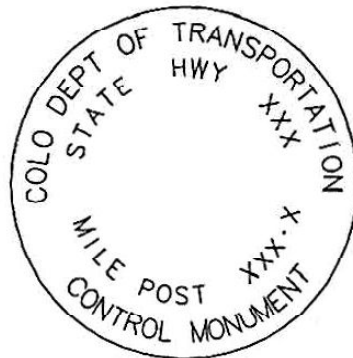

**TYPICAL:**  
CM-MP - Control Monuments were set by Mountain Surveying and Mapping, Inc. They were CDOT Type 2 monuments, a 3 1/4" dia. aluminum control monument cap (as shown) on a 3' X 3/4" dia. flined aluminum security rod on a 3' X 3/4" dia smooth aluminum rod.

<b>Computer File Information</b>		<b>Sheet Revisions</b>		<b>Mountain Surveying &amp; Mapping, Inc.</b> 8751 E. Hampden Ave. Suite B-1 Denver, Colorado, 80231 Phone: (303) 306-1858 FAX: (303) 306-6145  Project Manager <b>Kevin Hoffman</b>	<b>As Constructed</b>		<b>CONTROL SURVEY DIAGRAM</b>		Project NH 2872 - 13	
Creation Date:	12\04\98 Initials: KCH	<input type="checkbox"/>	/ /		No Revisions:	/ /			SA #12381	
Last Modification Date:	02\15\99 Initials: KCH	<input type="checkbox"/>	/ /		Revised:	/ /			SH 50 - MP 426.7 to MP 427.3	
Full Path:	L:\JOBS\15269\SURVEYUS287\SCD	<input type="checkbox"/>	/ /		Void:	/ /			Sheet Number 3	
Drawing File Name:	12381CSD.dwg	<input type="checkbox"/>	/ /				Sheet Subset: Survey		Subset Sheets: 1 of 3	
Acad Ver.	R14 Scale: 1" = 200' Units: US FEET	<input type="checkbox"/>	/ /							

# DEPARTMENT OF TRANSPORTATION - STATE OF COLORADO CONTROL SURVEY DIAGRAM

Project NH 2872-13  
U.S. Highway 50 MP 426.7 to MP 427.3  
Sections 19 & 30 of  
T. 22 S., R. 47 W.  
PROWERS COUNTY, COLORADO  
Prepared by: Mountain Surveying & Mapping, Inc.

GEODETIC COORDINATE SUMMARY TABLE  
(ADJUSTED FIELD DATA)

POINT NAME	GEODETIC COORDINATES NAD-83(92) (CHARN)		ELEV. (NAVD 88)m	MAPPING ANGLE	SCALE FACTOR	NAD 83/92 ZONE 0502		DESCRIPTION
	LATITUDE(N)	LONGITUDE(W)				NORTHING (m)	EASTING (m)	
US 50 CM-MP 426.70	38°06'50.68182"	102°44'29.68613"	1134.309	1°41'31.036480"	0.999957297	469013.125	1156259.414	CDOT Type 2 Control Monument
US 50 CM-MP 426.90	38°06'51.41098"	102°44'21.75186"	1132.005	1°41'35.903191"	0.999957315	469041.306	1156451.936	CDOT Type 2 Control Monument
US 50 CM-MP 426.99	38°06'50.56915"	102°44'11.62677"	1129.724	1°41'42.113695"	0.999957295	469022.654	1156699.233	CDOT Type 2 Control Monument
US 50 CM-MP 427.20	38°06'52.03367"	102°44'03.00999"	1135.052	1°41'47.399041"	0.999957329	469073.999	1156907.700	CDOT Type 2 Control Monument
US 50 CM-MP 427.30	38°06'50.46332"	102°43'54.82198"	1138.089	1°41'52.421387"	0.999957292	469031.511	1157108.498	CDOT Type 2 Control Monument
SH 287 CM-MP 85.40	38°06'54.79359"	102°43'20.93335"	1141.739	1°42'13.207927"	0.999957395	469189.462	1157929.660	CDOT Type 2 Control Monument
SH 287 CM-MP 87.10	38°08'18.19416"	102°43'25.90770"	1138.387	1°42'10.156770"	0.999959455	471756.109	1157732.135	CDOT Type 2 Control Monument
CACTUS VIEW AZ MK	38°10'21.88609"	102°40'09.38890"		1°44'10.697087"	0.999962813	475711.624	1162399.857	C&GS Survey Disk In Concrete

PROJECT COORDINATE SUMMARY TABLE  
(ADJUSTED FIELD DATA)

POINT NAME	PROJECT COORDINATES US FT		ELEV. (NAVD 88)ft	DESCRIPTION
	NORTHING (ft)	EASTING (ft)		
US 50 CM-MP 426.70	226751.93	513478.03	3721.48	CDOT Type 2 Control Monument
US 50 CM-MP 426.90	226844.41	514109.79	3713.92	CDOT Type 2 Control Monument
US 50 CM-MP 426.99	226783.20	514921.31	3706.44	CDOT Type 2 Control Monument
US 50 CM-MP 427.20	226951.70	515605.40	3723.92	CDOT Type 2 Control Monument
US 50 CM-MP 427.30	226812.27	516264.33	3733.88	CDOT Type 2 Control Monument
SH 287 CM-MP 85.40	227330.59	518959.01	3745.85	CDOT Type 2 Control Monument
SH 287 CM-MP 87.10	235753.15	518310.82	3734.85	CDOT Type 2 Control Monument
TP 100	226886.76	514606.04	3707.95	REBAR & CAP "ABLE ENG. CONTROL POINT"
TP 101	227454.31	514371.46	3710.99	REBAR & CAP "ABLE ENG. CONTROL POINT"
TP 102	226764.99	514644.00	3707.46	REBAR & CAP "ABLE ENG. CONTROL POINT"
TP 103	225995.95	514899.77	3697.59	REBAR & CAP "ABLE ENG. CONTROL POINT"
TP 104	226788.39	514611.23	3698.42	SPIKE

SECTION CORNER SUMMARY TABLE  
(PROJECT COORDINATES)

POINT NAME	PROJECT COORDINATES US FT		DESCRIPTION
	NORTHING (ft)	EASTING (ft)	
1 - J. T. 22 S., R. 47 W., 6th P.M.	226793.84	513403.27	Standard 30" x 2 1/2" pipe monument w/ cap in range box LS 9014.
3 - J. T. 22 S., R. 47 W., 6th P.M.	226866.89	516017.65	Standard 30" x 2 1/2" pipe monument w/ cap in range box LS 9014.

Computer File Information		Sheet Revisions		 Mountain Surveying & Mapping, Inc. 8751 E. Hampden Ave. Suite B-1 Denver, Colorado, 80231 Phone: (303) 306-1858 FAX: (303) 306-6145 Project Manager Kevin Hoffman	As Constructed		CONTROL SURVEY DIAGRAM  Project NH 2872 - 13 SA #12381 SH 50 MP 426.7 to MP 427.3 Sheet Subset: Survey    Subset Sheets: 2 of 3    Sheet Number 3A
Creation Date:	12\04\98 Initials: KCH	<input type="checkbox"/>	/ /		No Revisions:	/ /	
Last Modification Date:	02\15\99 Initials: KCH	<input type="checkbox"/>	/ /		Revised:	/ /	
Full Path:	L:\JOBS\15269\SURVEY\US287\SCD	<input type="checkbox"/>	/ /		Void:	/ /	
Drawing File Name:	12381CSD.dwg	<input type="checkbox"/>	/ /				
Acad Ver.	R14 Scale: 1" = 200' Units: US FEET	<input type="checkbox"/>	/ /				

# DEPARTMENT OF TRANSPORTATION - STATE OF COLORADO CONTROL SURVEY DIAGRAM

Project NH 2872-13  
US Highway 50 MP 426.7 to MP 427.3  
Sections 19 & 30 of  
T. 22 S., R. 47 W.  
PROWERS COUNTY, COLORADO  
Prepared by: Mountain Surveying & Mapping, Inc.

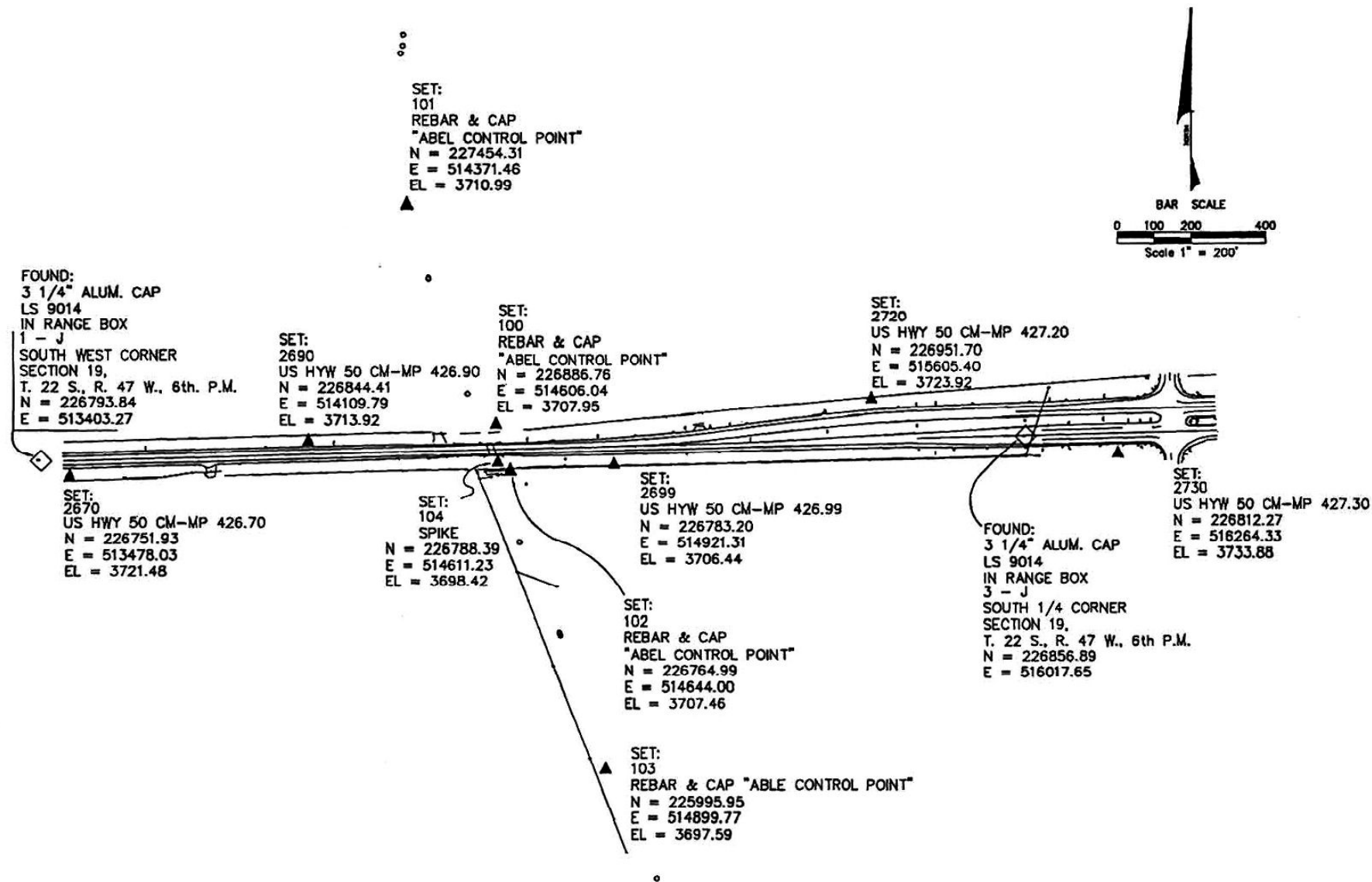

<b>Computer File Information</b>		<b>Sheet Revisions</b>		<b>Mountain Surveying &amp; Mapping, Inc.</b>		<b>As Constructed</b>		<b>CONTROL SURVEY DIAGRAM</b>		<b>Project NH 2872 - 13</b>		
Creation Date:	12\04\98	Initials:	KCH	(R-)	/ /	 8751 E. Hampden Ave. Suite B-1 Denver, Colorado, 80231 Phone: (303) 306-1858 FAX: (303) 306-6145  Project Manager      Kevin Hoffman	No Revisions:	/ /			SA #12381	
Last Modification Date:	02\15\99	Initials:	KCH	(R-)	/ /		Revised:	/ /			SH 50 MP 426.7 to MP 427.3	
Full Path:	L:\JOBS\15269\SURVEY\US287\SCD			(R-)	/ /		Void:	/ /				
Drawing File Name:	12381CSD.dwg			(R-)	/ /							
Acad Ver.	R14	Scale:	1" = 200'	Units:	US FEET							



Region 2  
905 Erie Avenue  
Pueblo, Colorado 81002  
Phone: 719-546-5454 FAX: 719-546-5414

Sheet Revisions		
11/02	REVISED TEMPORARY EASEMENT POINTS	CFS
09/03	REVISED ROW MARKERS	CFS

**WESTERN STATES SURVEYING, Inc.**  
12753 SOUTH PARKER ROAD, SUITE 205  
PARKER, COLORADO 80134 (303) 841-7436

Right of Way Plans				
Tabulation of Properties				
Project Number: NH 2872-013, UNIT 3				
Project Location: SH 50				
Bridge over Riverview Canal				
Project Code	Last Mod. Date	Subst. Sheets	Sheet No.	Total No. of Sheets
12381	09/29/03	4 of 8	4	8

**TABULATION OF R.O.W. MARKERS TO BE SET**

POINT NO.	NORTHING	EASTING
2000	226743.85	513404.48
2009	226844.76	513440.92
2015	226847.67	513440.85
2018	226953.06	514608.64
2030	226965.44	515688.99
2049	226968.80	515605.31
2053	226949.27	515236.86
2057	226942.29	514962.45
2058	226938.63	514817.31
2085	226953.06	514401.23
2086	226916.28	514182.84
2087	226883.43	513812.83
2088	226775.38	514711.67

**TABULATION OF TEMPORARY EASEMENT POINTS TO BE STAKED**

POINT NO.	NORTHING	EASTING
2010	226991.74	514401.23
2103	226991.74	514607.30

**GENERAL NOTES**

1. This Right of Way plan is not a complete boundary survey of all adjoining owners and is prepared for Transportation Department purposes Only.
2. NOTICE: According to Colorado law you must commence any legal action based upon any defect in this survey within three years after you first discover such defect. In no event, may any action based upon any defect in this survey be commenced more than ten years from the date of the certification shown hereon.
3. All R.O.W. Markers are to be set from survey control points.
4. All centerline and offset stationing is theoretical only and may not represent the centerline as constructed in the field. All stationing is approximate.
5. All coordinates listed are project coordinates only.
6. Commitments for title insurance supplied by Guaranty Abstract Company, Lamar, Colorado

**TABULATION OF FOUND R.O.W. MARKERS**

POINT NO.	NORTHING	EASTING	DESCRIPTION
2002	226806.90	513018.86	FOUND TYPE 1 CDOT MONUMENT
2026	227009.40	516275.13	FOUND TYPE 1 CDOT MONUMENT

**QUANTITY OF MONUMENTS TO BE SET**

CAP TYPE	MONUMENT TYPE							
	1	1A	2	2A	3	3A	5	6
REFERENCE								
RIGHT OF WAY	13							
CONTROL								
ALIQUOT CORNER								
WITNESS POST								



Sheet Revisions		
11/02	DELETED PARCEL TE-301	CPS

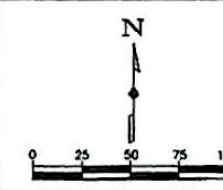

Right of Way Plans				
Plan Sheet				
Project Number: NH 2872-013, UNIT 3				
Project Location: SH 50				
Bridge over Riverview Canal				
Project Code	Last Mod	Date	Subset Sheets	Sheet No. Total No. of Sheets
12381	11/6/02		5 of 8	5 of 8

SW 1/4 SECTION 19  
T. 22 S., R. 47 W., 6th P.M.

300 DONALD L. ULLOM & KENNETH L. ULLOM

TE-300

STA. 22533+49.89 BEGIN ROW PROJECT NH 2872-013, UNIT 3

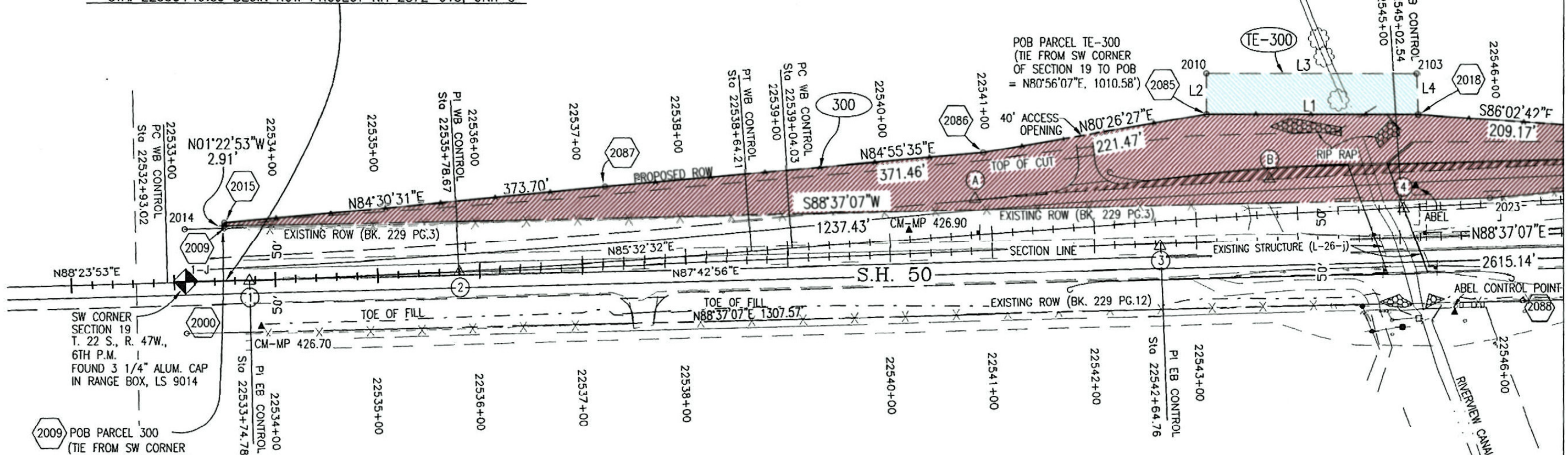

SW CORNER SECTION 19  
T. 22 S., R. 47W.,  
6TH P.M.  
FOUND 3 1/4" ALUM. CAP  
IN RANGE BOX, LS 9014

2009 POB PARCEL 300  
(TIE FROM SW CORNER  
OF SECTION 19 TO POB  
= N36°28'36"E, 63.33')

LINE	BEARINGS	DISTANCE
L1	N 90°00'00" E	207.41'
L2	N 00°00'00" E	38.68'
L3	N 90°00'00" E	206.07'
L4	S 01°59'00" E	38.71'

- LEGEND**
- ▲ PROJECT CONTROL POINT
  - CALCULATED POINT
  - ◆ SECTION CORNER
  - ⬡ R.O.W. MARKER TO BE SET

NW 1/4 SECTION 30  
T. 22 S., R. 47 W., 6th P.M.

\*NOTE: SEE SHEET 7 OF 8 FOR PROJECT CONTROL LINE DATA.



Sheet Revisions		
11/02	DELETED PARCEL TE-301	CFS

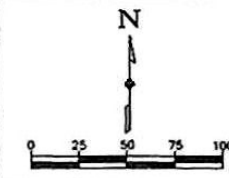

Right of Way Plans				
Plan Sheet				
Project Number: NH 2872-013, UNIT 3				
Project Location: SH 50				
Bridge over Riverview Canal				
Project Code	Last Mod. Date	Subst. Sheets	Sheet No.	Total No. of Sheets
12381	11/6/02	6 of 8	6	8

SW 1/4 SECTION 19  
T. 22 S., R. 47 W., 6th P.M.

300 DONALD L. ULLOM & KENNETH L. ULLOM  
TE-300

STA. 22556+01.09 END ROW PROJECT NH 2872-013, UNIT 3

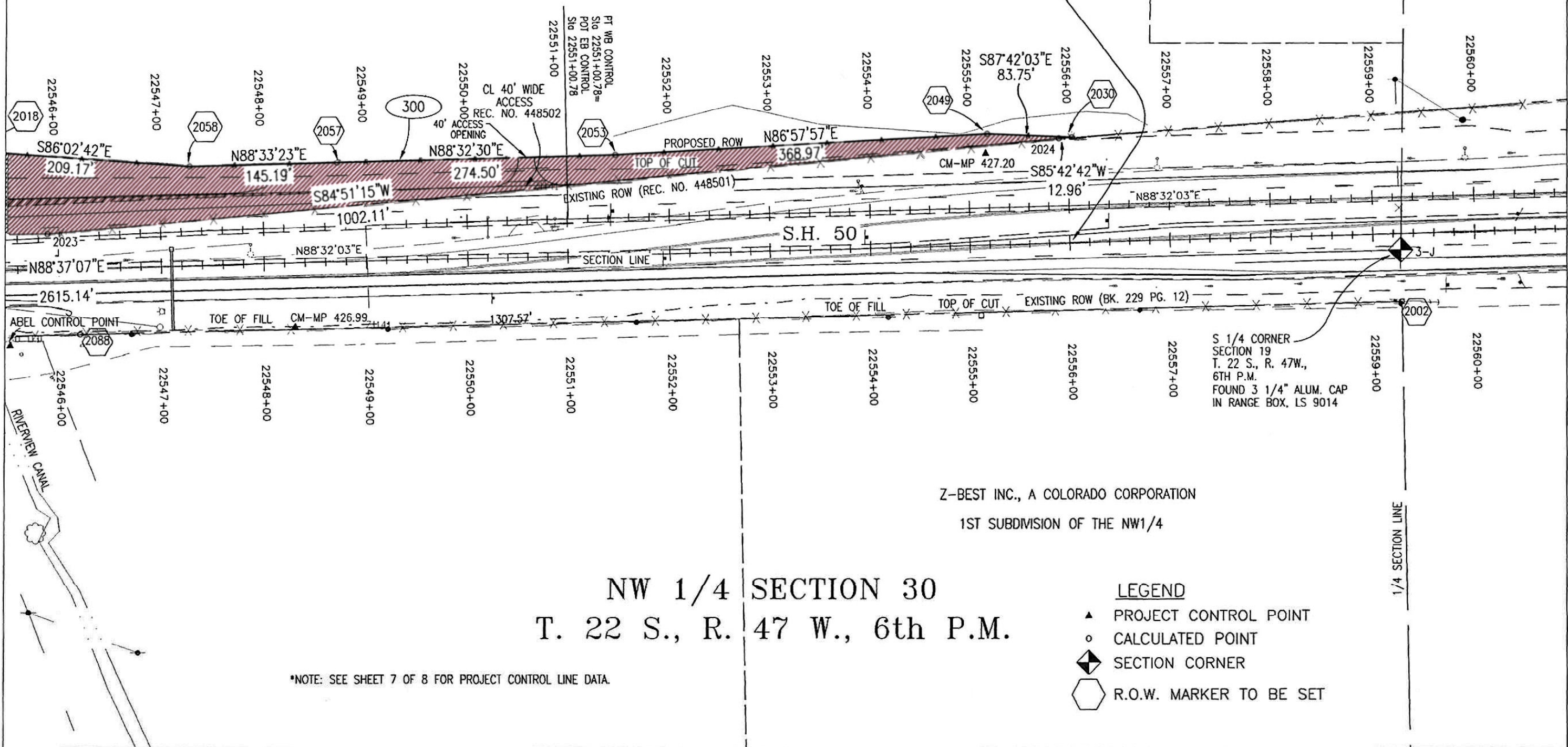

Z-BEST INC., A COLORADO CORPORATION  
1ST SUBDIVISION OF THE NW1/4

NW 1/4 SECTION 30  
T. 22 S., R. 47 W., 6th P.M.

- LEGEND**
- ▲ PROJECT CONTROL POINT
  - CALCULATED POINT
  - ◆ SECTION CORNER
  - ⬡ R.O.W. MARKER TO BE SET

\*NOTE: SEE SHEET 7 OF 8 FOR PROJECT CONTROL LINE DATA.



NO.	DATE	REVISION

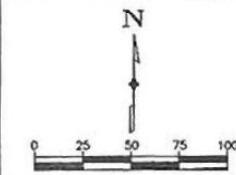

Project Code	Last Mod. Date	Subset Sheets	Sheet No.	Total No. of Sheets
12381	11/6/02	7 of 8	7	8

SE 1/4 SECTION 19  
T. 22 S., R. 47 W., 6th P.M.

PROJECT CONTROL LINE DATA

<b>CURVE 1</b> NO CURVE <u>EB CONTROL</u> PI STA=22533+74.78 N=226794.54 E=513466.27 DELTA= 0°40'57" L	<b>CURVE 2</b> <u>WB CONTROL</u> PI STA=22535+78.67 N=226807.38 E=513671.87 DELTA= 2°51'21" L T= 285.65 R= 11459.16 L= 571.19 C= 571.13	<b>CURVE 3</b> NO CURVE <u>EB CONTROL</u> PI STA=22542+64.76 N=226794.54 E=513466.27 DELTA= 0°49'7" L	<b>CURVE A</b> <u>LT EP</u> PI STA=7+49.14 N=226871.57 E=514173.89 DELTA= 1°16'45" L T= 16.74 R= 1500.00 L= 33.49	<u>WB CONTROL</u> PC STA=22532+93.02 N=226792.27 E=513385.32 <u>WB CONTROL</u> PT STA=22538+64.21 N=226822.46 E=513955.63 <u>WB CONTROL</u> PC STA=22539+04.03 N=226825.56 E=513995.38 <u>WB CONTROL</u> PT STA=22551+00.78 N=226887.39 E=515190.37	<u>LT EP</u> PC STA=7+32.39 N=226870.14 E=514157.21 <u>LT EP</u> PT STA=7+65.88 N=226873.37 E=514190.54 <u>LT EP</u> PC STA=9+78.34 N=226896.18 E=514401.77 <u>LT EP</u> PT STA=11+01.32 N=226904.36 E=514524.44
<b>CURVE 4</b> <u>WB CONTROL</u> PI STA=22545+02.54 N=226864.18 E=514590.77 DELTA= 2°59'31" R T= 598.51 R= 22918.31 L= 1196.75 C= 1196.62	<b>CURVE 5</b> NO CURVE <u>EB CONTROL</u> PI STA=22562+97.93 N=226882.02 E=516388.05 DELTA= 0°4'59" L	<b>CURVE 6</b> NO CURVE <u>WB CONTROL</u> PI STA=22562+97.93 N=226918.01 E=516387.13 DELTA= 0°4'59" L	<b>CURVE B</b> <u>LT EP</u> PI STA=10+39.86 N=226902.78 E=514462.94 DELTA= 4°41'51" R T= 61.53 R= 1500.00 L= 122.98 C= 122.95		

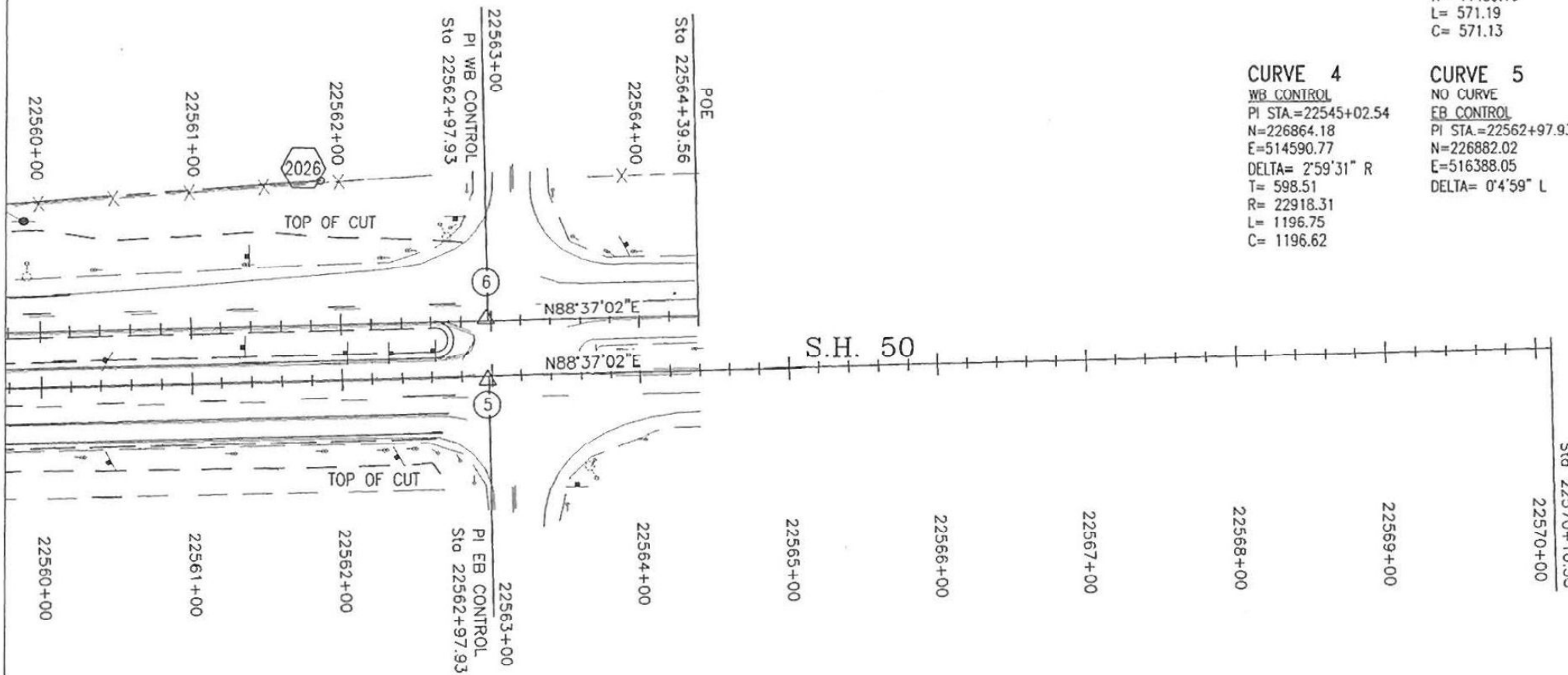

NE 1/4 SECTION 30  
T. 22 S., R. 47 W., 6th P.M.



Region 2  
905 Erie Avenue  
Pueblo, Colorado 81002  
Phone: 719-546-5454 FAX: 719-546-5414

RIGHT OF WAY PLANS UNIT 2152

Sheet Revisions		
11/02	DELETED PARCEL TE-301	CS

**WESTERN STATES SURVEYING, Inc.**  
12753 SOUTH PARKER ROAD, SUITE 205  
PARKER, COLORADO 80134 (303) 841-7436

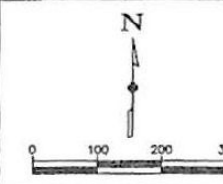

Right of Way Plans				
Ownership Sheet				
Project Number: NH 2872-013, UNIT 3				
Project Location: SH 50				
Bridge over Riverview Canal				
Project Code	Last Mod. Date	Subset Sheets	Sheet No.	Total No. of Sheets
12381	11/6/02	8 of 8	8	8

SECTION 24

SW 1/4 SECTION 19  
T. 22 S., R. 47 W., 6th P.M.

300 DONALD L. ULLOM & KENNETH L. ULLOM  
TE-300

STA. 22533+49.89 BEGIN ROW PROJECT NH 2872-013, UNIT 3

STA. 22556+01.09 END ROW PROJECT NH 2872-013, UNIT 3

SECTION LINE

BENT COUNTY  
PROWERS COUNTY

22532+00  
22535+00  
22536+00  
22537+00  
22538+00  
22539+00  
22540+00  
22541+00  
22542+00  
22543+00  
22547+00  
22548+00  
22549+00  
22550+00  
22551+00  
22552+00  
22553+00  
22554+00  
22555+00  
22556+00  
22557+00  
22559+00  
22560+00  
22561+00  
22562+00  
22564+00  
22565+00  
22566+00  
22567+00  
22568+00  
22569+00

CONTIBEEF, LLC,  
A DELAWARE LIMITED LIABILITY COMPANY

Z-BEST INC.,  
A COLORADO CORPORATION  
1ST SUBDIVISION OF THE NW 1/4

SECTION 25

NW 1/4 SECTION 30  
T. 22 S., R. 47 W., 6th P.M.

NE 1/4 SECTION 30  
T. 22 S., R. 47 W., 6th P.M.

DIAGRAM OF COMPLETE OWNERSHIP

