

STATE OF COLORADO

DEPARTMENT OF TRANSPORTATION



DEPOSITED RIGHT OF WAY PLANS MEMO

RECEIVED
MAY 08 2012
Right of Way

DATE: May 1, 2012
TO: Central Office Project Development Branch, ROW Services
FROM: Todd Johnston, Survey Coordinator Region 5
SUBJECT: Deposited ROW Plans

REGION: 5
PROJECT CODE: 12979
PROJECT NUMBER: NH 5501-011
PROJECT LOCATION: NM Stateline to Durango

The Region office has completed and filed the Right of Way Plans for the above captioned project with the County Clerk and Recorder of La Plata County.
Plat Number 2196.

Date: April 18, 2011.

Sections 7 & 18, Township 32 North, Range 9 West and Sections 12 & 13, Township 32 North, Range 10 West of the New Mexico Principal Meridian.

Highway 550, Beginning Mile Post 0.82, Ending Mile Post 2.85.

The total number of sheets deposited 6.

By 
Region ROW Plans Coordinator



Sheet Revisions		
Date	Description	Initials
05/07	Sheets 2, 4, 5, 6, 13 and 14	JMW
07/07	Sheets 2, 2B, 4, 6, 9, 14 and 15	JMW
09/07	Sheets 5, 6 and 13	JMW
10/07	Sheets 2, 2B, 4, 5, 6, 9 and 13	JMW
12/07	Sheets 2 and 13	JMW
01/08	Sheets 2, 2B, 3B, 3C, 4, 5, 9, 10, 13, 15	JMW

Sheet Revisions		
Date	Description	Initials

Sheet Revisions		
Date	Description	Initials



Right of Way Plans				
TITLE SHEET				
Project Number: NH 5501-011				
Project Location: NM Stateline to Durango				
Project Location:				
Project Code:	Last Mod. Date:	Subset Sheets:	Sheet No.:	Total No. of Sheets:
12979	02/08/2008	1 of 1	1	1

DEPARTMENT OF TRANSPORTATION STATE OF COLORADO

RIGHT OF WAY PLAN OF PROPOSED FEDERAL AID PROJECT NO. NH 5501-011 U.S. HIGHWAY NO. 550 LA PLATA COUNTY

in Sections 7 and 18, T. 32 N., R. 9 W. of the N.M.P.M.
&
in Sections 12 and 13, T. 32 N., R. 10 W. of the N.M.P.M.

RIGHT OF WAY PROJECT CODE NO. 12979

R.O.W. LENGTH OF PROJECT: 1.99 MILES

INDEX OF SHEETS

SHEET	SHEET TYPE
1	(1) Title Sheet
2 - 2B	(3) Tabulation of Properties
3 - 3A	(2) Project Control Diagram
3B - 3C	(2) Land Survey Control Diagram
3D	(1) Tabulation of Boundary Evidence
4	(1) Monumentation Sheet
5 - 12	(8) Plan Sheets
13 - 16	(4) Ownership Sheet
(22)	TOTAL SHEETS

SCALE OF ORIGINAL DRAWINGS

TITLE SHEET: 1 IN. = 1 MILE
PROJECT CONTROL DIAGRAM: 1 IN. = 1000 FT.
LAND SURVEY CONTROL DIAGRAM: 1 IN. = 400 FT.
PLAN SHEETS: 1 IN. = 100 FT.
OWNERSHIP SHEETS: 1 IN. = 200 FT.

BASIS OF BEARING

Bearings are based on data provided on the Project Control Diagram.

The "State Plane" grid bearing from CDOT Control Point MP 1.50 to CDOT Control Point MP 1.75 is N. 11° 19' 53" W.
Both monuments are standard CDOT 3/4" aluminum caps on 3/4" finned rods.

END R.O.W. PROJECT NH 5501-011 DEPOSITED COPY:
STA. 248+07.05
= Approx. M.P. 2.85

Final Right of Way plans filed with
LA PLATA County
Reception Number 2196
Book _____, Page _____, Date 4/18/11

DEPARTMENT OF TRANSPORTATION
FEDERAL HIGHWAY ADMINISTRATION

AUTHORIZED: _____ DATE _____

DIVISION ADMINISTRATOR

CONVENTIONAL SIGNS

- COUNTY LINE ————
- TOWNSHIP OR RANGE LINE ————
- LAND LINES SECTION LINE 1/4 SECTION LINE 1/16 SECTION LINE
- PROPERTY OR TRACT LINE ————
- RAILROAD ————
- EXISTING ROAD ————
- NEW ROAD ————
- CONTROL OF ACCESS ————
- ACCESS DENIED BY DEED ————
- RIGHT OF WAY LINE—EXISTING ————
- RIGHT OF WAY LINE—PROPOSED ————
- TOP OF CUTS ————
- TOE OF FILLS ————
- DEER FENCE ————
- BARBED WIRE FENCE ————
- CHAIN LINK FENCE ————
- BARRIER FENCE ————
- WOVEN WIRE—COMBINATION FENCE ————
- SNOW FENCE ————
- WOOD FENCE ————
- GUARDRAIL ————
- TREES ————
- TEL. & CABLE TV LINES ————
- ELECTRIC LINES ————
- DEADMAN OR ANCHOR ON POLE ————
- BURIED TEL. CABLE ————
- BURIED ELECTRIC CABLE ————
- FIBER OPTICS CABLE ————
- GAS MAIN ————
- OIL MAIN ————
- GAS METER ————
- WATER METER ————
- SANITARY SEWERS ————
- STORM DRAIN ————
- SIGNS ————
- BENCH MARK ————
- TRIANGULATION POINT ————
- ROAD APPROACHES ————
- SECTION CORNER ————
- FOUND BOUNDARY EVIDENCE ————
- CULVERTS & DRAINS ————
- BRIDGES ————
- WATER ————

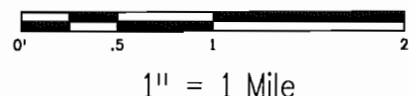
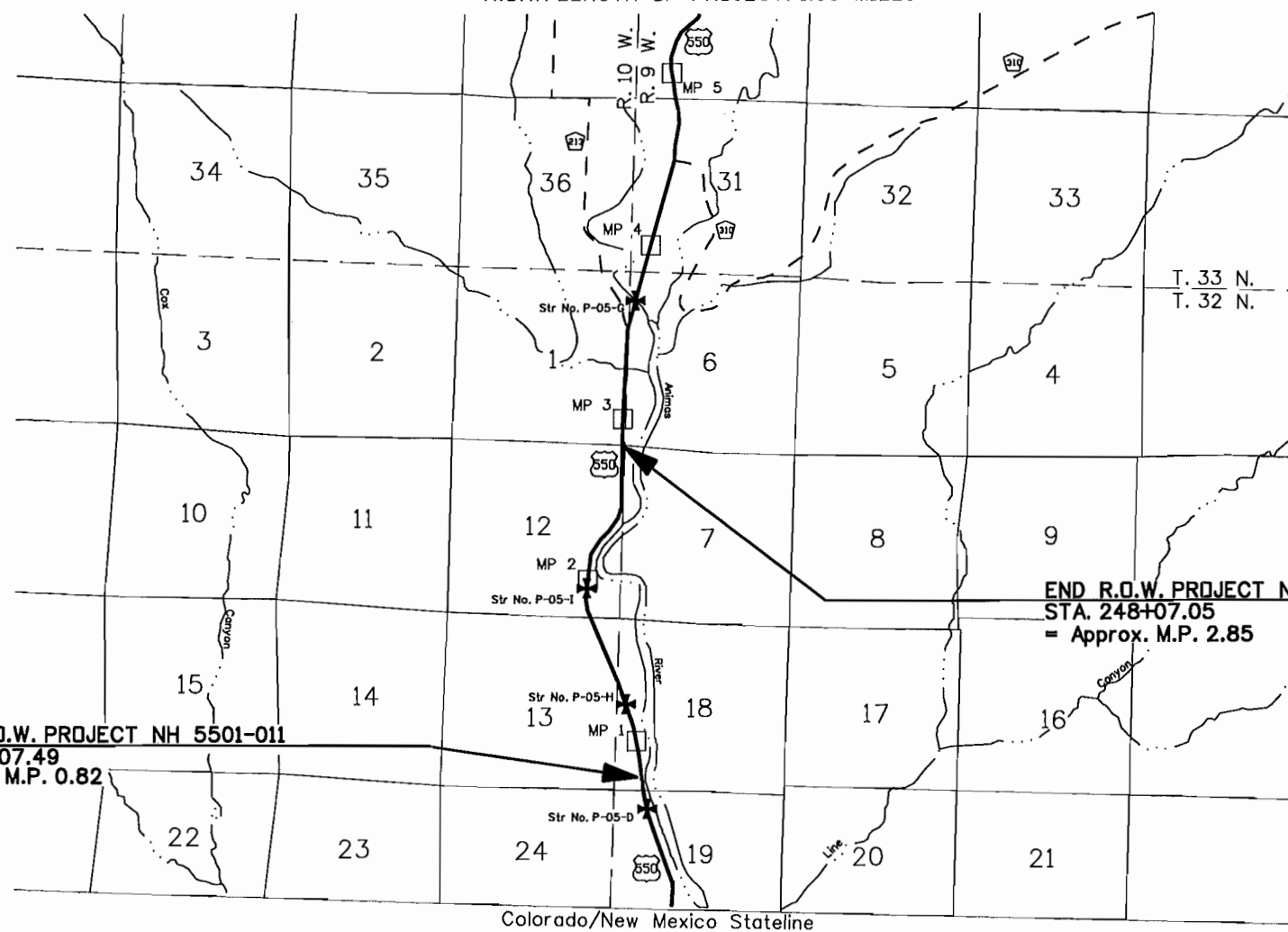

Colorado Department of Transportation
 3803 North Main Avenue, Suite 300
 Durango, CO 81301
 Phone: 970-385-1421 FAX: 970-385-1410
 Region 5 JMW

Sheet Revisions		
05/07	Revised Parcel 2, Parcel 2A, TE-2, and PE-4.	MKN
05/07	Added TE-2A.	MKN
07/07	Revised Parcel 4.	JMW
10/07	Revised Parcel 2 Rev. Deleted Parcel 2A Rev., TE-2 Rev., and TE 2A. Added Parcel 2R.	JMW
10/07	Revised PE-1.	JMW
12/07	Added TE-1 and TE-1A	JMW
01/08	Deleted PE-1 Rev., TE-1 and TE-1A	JMW

Sheet Revisions		
mm/yy	XXXXX	XXX

Sheet Revisions		
mm/yy	XXXXX	XXX

Right of Way Plans				
Tabulation of Properties Sheet				
Project Number: NH 5501-011				
Project Location: NM Stateline to Durango				
Project Location:				
Project Code:	Last Mod. Date	Subset Sheets	Sheet No.	Total No. of Sheets
12979	02/08/2008	1 of 3	2	

R.O.W. TABULATION OF PROPERTIES IN LA PLATA COUNTY

U.S. Highway 550

PARCEL NO.	OWNER	MAILING ADDRESS	LOCATION	AREA IN ACRES					RECEPTION NUMBER	REMARKS
				AREA OF PARCEL	EXISTING ROW	NET AREA	REMAINDER			
							LEFT	RIGHT		
PE-1 Rev.	DELETED The United States of America	P.O. Box 737	Lot 4 Section 18,	1.335			±83.5	±15.3		For construction and maintenance of erosion control
	in trust for the Southern Ute Indian Tribe	Ignacio, CO 81137	T. 32 N., R. 9 W., N.M.P.M.							structure, roadway, and associated improvements.
										0.515 acre is in the Twin Rocks Ditch easement.
TE-1	DELETED (same as above)	(same as above)	(same as above)	0.132						For construction of drainage feature
TE-1A	DELETED (same as above)	(same as above)	(some os above)	0.209						For construction of an access road.
2 Rev 2	Richard E. Banes and Jane L. Banes	4506 Rio St.	Lot 3 Section 18,	0.611				5.751		0.584 acre is in existing slope easements acquired
		Formington, NM 87402	T. 32 N., R. 9 W., N.M.P.M.							on Project NH(CX) 550-1(005) for grading.
2R	(same as above)	(same as above)	(same as above)	5.751						
2A Rev.	DELETED									
TE-2 Rev.	DELETED									
TE-2A	DELETED									
3	NO PARCEL									
4 Rev.	Cynthia L. Kinslow	1241 S. U.S. Hwy 550	Lot 3 Section 18,	0.111				±6.3		
		Durango, CO 81303	T. 32 N., R. 9 W., N.M.P.M.							
PE-4 Rev.	(same as above)	(same as above)	Lots 2 & 3 Section 18,	0.216						For ingress and egress, and the construction and
			T. 32 N., R. 9 W., N.M.P.M.							maintenance of driveway. To be acquired in favor of Rodney
										M. Luddington II and Jennifer M. Luddington.
TE-5	Institute in Basic Life Principles, Inc.	943 N. Adams Rd.	Lot 2, Section 18,	0.073				±14.4		For construction of erosion control structure.
		Oak Brook, IL 60523	T. 32 N., R. 9 W., N.M.P.M.							
TE-5A	(same as above)	(same as above)	(same as above)	0.112						For construction of driveway.

Colorado Department of Transportation
 3803 North Main Avenue, Suite 300
Durango, CO 81301
Phone: 970-385-1421 FAX: 970-385-1410
Region 5 JMWW

Sheet Revisions		
07/07	Added TE-21.	JMW
10/07	Revised PE-20	JMW
01/08	Added correction to TE-16, Deleted PE-20Rev.	JMW

Sheet Revisions		
mm/yy	XXXX	XXX

Sheet Revisions		
mm/yy	XXXX	XXX

Right of Way Plans				
Tabulation of Properties Sheet				
Project Number: NH 5501-011				
Project Location: NM Stateline to Durango				
Project Location:				
Project Code:	Last Mod. Date	Subst. Sheets	Sheet No.	Total No. of Sheets
12979	02/08/2008	3 of 3	2B	

R.O.W. TABULATION OF PROPERTIES IN LA PLATA COUNTY

U.S. Highway 550

PARCEL NO.	OWNER	MAILING ADDRESS	LOCATION	AREA IN ACRES				RECEPTION NUMBER	REMARKS	
				AREA OF PARCEL	EXISTING ROW	NET AREA	REMAINDER			
							LEFT			RIGHT
16	Michael H. Beyer and Jennie Lee Beyer	1931 S. U.S. Hwy 550 Durango, Co 81301	Tract 1 Beyer Land Boundry Adjustment Plat SE 1/4 Section 12 T. 32 N., R. 10 W., N.M.P.M.	0.133			±24.6			
TE-16	(same as above)	(same as above)	(same as above)	0.056					For construction of driveway and deer guard.	
									For construction of bridge, driveway, and deer guard.	
PE-17	Margaret Montgomery	1876 London Plane Road Salt Lake City, UT 84124	SE1/4 NE1/4 Section 12 T. 32 N., R. 10 W., N.M.P.M.	0.011			±30.5		For construction and maintenance of driveway, fence, and deer guard.	
PE-18	Russell Bonds	3237 S. U.S. Hwy 550 Durango, Co 81301	NE1/4 NE1/4 Section 12 T. 32 N., R. 10 W., N.M.P.M.	0.059			±35.6		For construction and maintenance of driveway and deer guard. 0.020 acre in existing pemanent easement acquired on Project NH(CX) 550-005 for construction and maintenance of drainage structure.	
TE-18		(same as above)	(same as above)	0.043					For construction of driveway and deer guard.	
TE-19	Russell Bonds Jr. and Jo Anna Bonds	3237 S. U.S. Hwy 550 Durango, Co 81301	NW1/4 NE1/4 Section 10 T. 34 N., R. 9 W., N.M.P.M.	0.036			±192		For construction of driveway.	
PE-20 Rev.	DELETED The United States of America in trust for the Soutern Ute Indian Tribe	P.O. Box 737 Ignacio, CO 81137	NE1/4 SE1/4 Section 12 T. 32 N., R. 10 W., N.M.P.M.	3.142			±83.5	±15.3	For construction and maintenance of roadway and associated improvements. 0.177 acre is in existing permanent easement acquired on Project NH(CX) 550-1(005) for construction and maintenance of drainage structure.	
TE-21	Dale F. Housley and Alberta J. Housley	1929 S. U.S. Hwy 550 Durango, Co 81303	Tract 2 Beyer Land Boundary Adjustment Plat SE 1/4 Section 12 T. 32 N., R. 10 W., N.M.P.M.	0.005			±3.0		For removal of sign.	



Sheet Revisions

Date	Description	Initials
mm/yy	XXXXXXXX	XXX

Project Control Diagram

Title Sheet

Project Number: NH 5501-011				
Project Location: NM Stateline to Durango				
Project Location:				
Project Code:	Last Mod. Date	Subset Sheets	Sheet No.	Total No. of Sheets
12979	02/08/2008	1 of 4	3	

DEPARTMENT OF TRANSPORTATION - STATE OF COLORADO
PROJECT CONTROL DIAGRAM
FEDERAL AID PROJECT NO. NH 5501-011
U. S. HIGHWAY 550 - M.P. 0.40 TO M.P. 3.50
LA PLATA COUNTY

NAME	PROJECT COORDINATES			ELEV.	LATITUDE	LONGITUDE	ELLIPS. HEIGHT
	NORTHING	EASTING	ELEV.				
MP 0.40	1132564.081	2308409.282	5947.076	37° 00' 20.01186"N	107° 52' 16.10818"W	5880.336	
MP 0.60	1133530.555	2308017.445	5974.815	37° 00' 29.46278"N	107° 52' 21.23818"W	5908.086	
MP 0.85	1134696.275	2307883.279	5980.390	37° 00' 40.94678"N	107° 52' 23.25563"W	5913.708	
MP 1.00	1135595.522	2307542.803	5996.019	37° 00' 49.74650"N	107° 52' 27.73257"W	5929.378	
MP 1.25	1136676.456	2307330.911	5991.774	37° 01' 00.37299"N	107° 52' 30.68208"W	5928.149	
MP 1.50	1138093.698	2306706.925	6031.294	37° 01' 14.21931"N	107° 52' 38.81495"W	5964.647	
MP 1.75	1139321.831	2306460.817	6043.252	37° 01' 26.29185"N	107° 52' 42.23271"W	5976.68	
MP 1.95	1140256.069	2306142.910	6050.066	37° 01' 35.44228"N	107° 52' 46.44368"W	5983.541	
MP 2.15	1141392.647	2306295.591	6043.282	37° 01' 46.71096"N	107° 52' 44.91914"W	5976.758	
MP 2.50	1142383.979	2307214.247	6001.736	37° 01' 56.73649"N	107° 52' 33.90876"W	5935.273	
MP 2.90	1145037.907	2307206.295	6024.506	37° 02' 22.95750"N	107° 52' 34.83849"W	5958.186	
MP 3.20	1146420.033	2307345.289	6036.610	37° 02' 36.64792"N	107° 52' 33.55889"W	5970.354	
MP 3.50	1147937.412	2307279.669	6037.039	37° 02' 51.62421"N	107° 52' 34.84428"W	5970.760	

BASIS OF BEARINGS: Bearings are based on a grid bearing from CDDT control point MP 1.50 to CDDT control point MP 1.75 of N 11° 19' 53" W. Both monuments are CDDT Type 2 monuments (3/4" dia. aluminum caps on 3' X 3/4" dia. finned aluminum rods).

BASIS OF ELEVATIONS: Elevations were established by differential leveling from J 404, a National Geodetic Survey First Order, Class II benchmark. The published orthometric height of J 404 is 1836.951 m (6026.73 ft.).

COORDINATE INFORMATION: Coordinates are modified state plane coordinates (NAD 83 -1992, Colorado South Zone). The combined scale factor used to modify the coordinates was 0.999666972. Coordinates on this project are for the exclusive use of CDDT for the construction of this project and are considered Project Coordinates only.

Control Point Monuments were set by CDDT. They are CDDT Type 2 monuments, a 3-1/4" dia. aluminum control monument cap on a 3' X 3/4" dia. finned aluminum rod.

This control survey is for the use of the Colorado Department of Transportation, and is not a complete Boundary Survey.

NOTICE: According to Colorado law you must commence any legal action based upon any defect in this survey within three years after you first discover such defect. In no event may any action based upon any defect in this survey be commenced more than ten years from the date of the certification shown hereon.

SURVEYOR'S CERTIFICATION (PROJECT CONTROL DIAGRAM)

I, John M. Willis, a professional land surveyor licensed in the State of Colorado, do hereby state to the Colorado Department of Transportation this Project Control Diagram was prepared and the field survey it represents was performed under my responsible charge and, based upon my knowledge, information and belief is in accordance with applicable standards of practice defined by Colorado Department of Transportation publications. This statement is not a guaranty or warranty, either expressed or implied.



Sheet Revisions

Date	Description	Initials
mm/yy	XXXXXXXX	XXX

Project Control Diagram

Plan Sheet

Project Number: NH 5501-011				
Project Location: NM Stateline to Durango				
Project Location:				
Project Code:	Last Mod. Date	Subset Sheets	Sheet No.	Total No. of Sheets
12979	02/08/2008	2 of 4	3A	

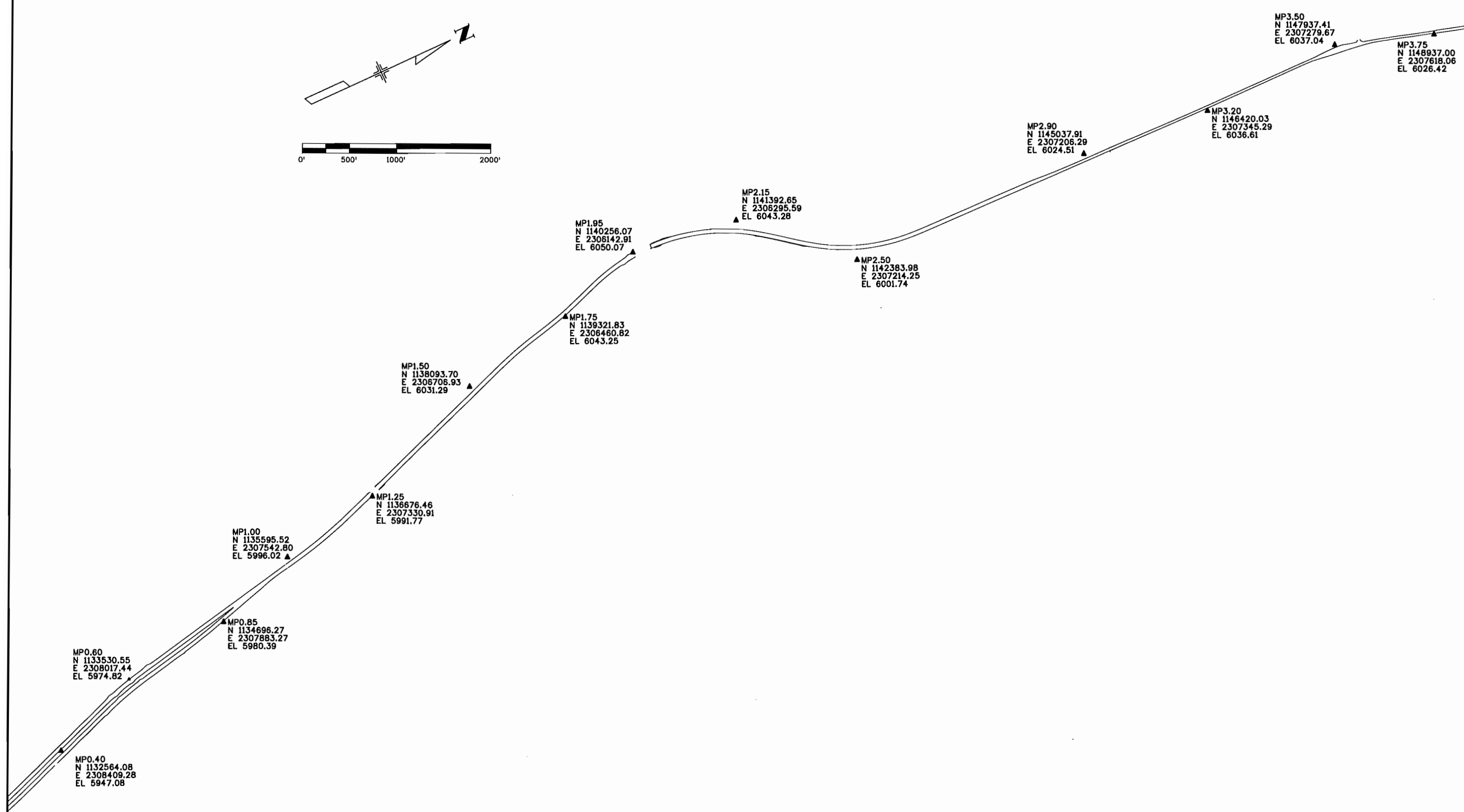
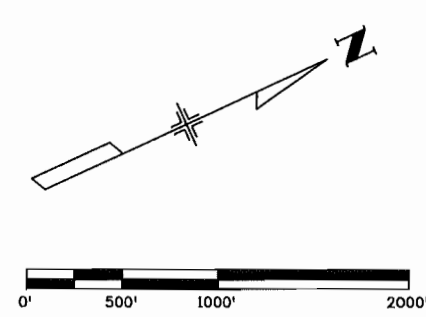



Sheet Revisions		
Date	Description	Initials
01/08	Deleted Pt's 486, 487, 489	JMW

Sheet Revisions		
Date	Description	Initials
	XXXXXXXX	XXX

Sheet Revisions		
Date	Description	Initials
	XXXXXXXX	XXX



Right of Way Plans				
Land Survey Control Diagram				
Project Number: NH 5501-011				
Project Location: NM Stateline to Durango				
Project Location:				
Project Code:	Last Mod. Date:	Subset Sheets:	Sheet No.:	Total No. of Sheets:
12979	02/08/2008	1 of 2	38	

LAND SURVEY CONTROL DIAGRAM

T. 32 N., R. 9 W., N.M.P.M. & T. 32 N., R. 10 W., N.M.P.M.

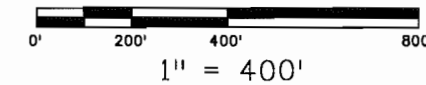

BASIS OF BEARING

Bearings are based on data provided on the Project Control Diagram.

The "State Plane" grid bearing from CDOT ControlPoint MP 1.50 to CDOT ControlPoint MP 1.75 is N. 11° 19' 53" W.
Both monuments are standard CDOT 3/4" aluminum caps on 3/4" finned rods.

NOTICE: According to Colorado law you must commence any legal action based upon any defect in this survey within three years after you first discover such defect. In no event may any action based upon any defect in this survey be commenced more than ten years from the date of the certification shown hereon.

LEGEND

- = Set Colorado Department of Transportation Right of Way Monument (3-1/4" Aluminum Cap), stamped P.L.S. NO. 29772
- = Found R.O.W. Marker
- ◆ = Found Section Corner Monument
- = Found 1/4 Section Corner Monument
- ⊙ = Found 1/16 Section Corner Monument

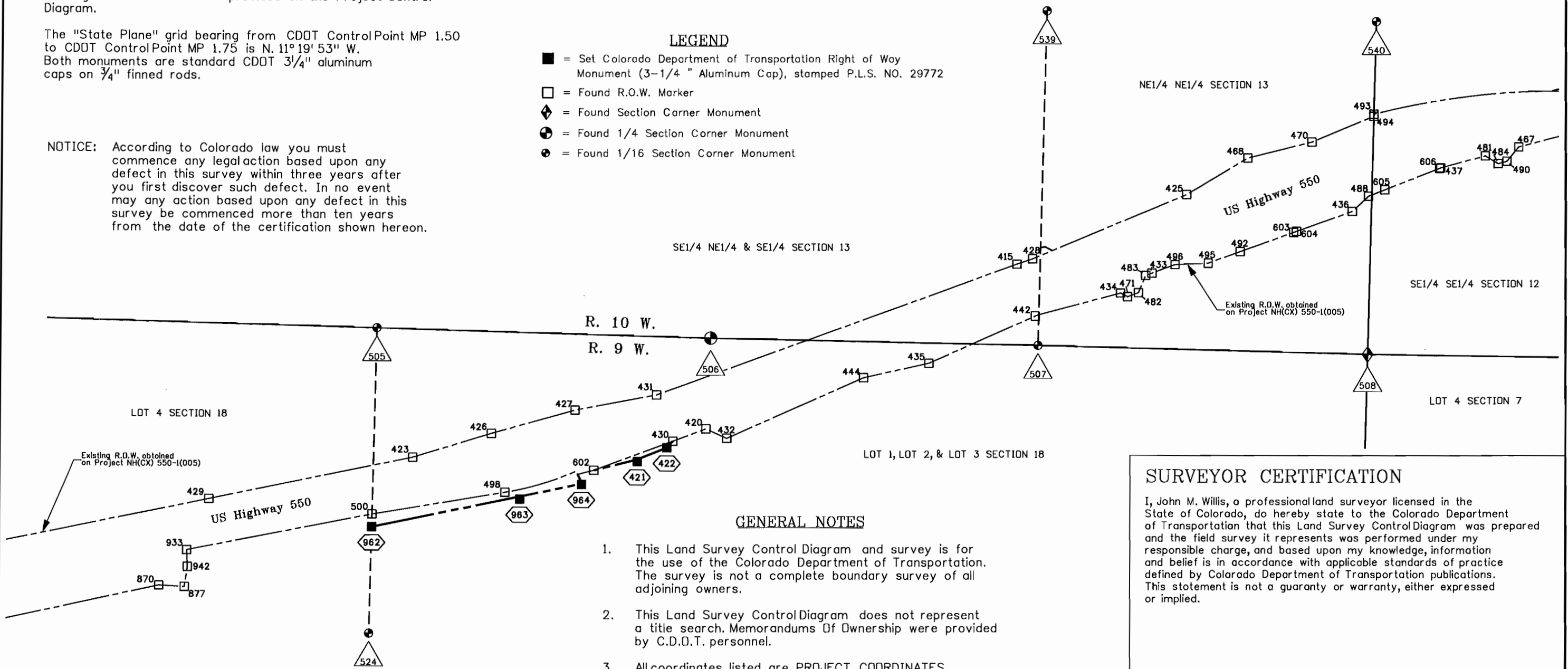

GENERAL NOTES

1. This Land Survey Control Diagram and survey is for the use of the Colorado Department of Transportation. The survey is not a complete boundary survey of all adjoining owners.
2. This Land Survey Control Diagram does not represent a title search. Memorandums Of Ownership were provided by C.D.O.T. personnel.
3. All coordinates listed are PROJECT COORDINATES only. Coordinates are carried out to 2 decimal places for calculation purposes and do not represent survey precision. Survey precision exceeds C.D.O.T. "B" order precision.

SURVEYOR CERTIFICATION

I, John M. Willis, a professional land surveyor licensed in the State of Colorado, do hereby state to the Colorado Department of Transportation that this Land Survey Control Diagram was prepared and the field survey it represents was performed under my responsible charge, and based upon my knowledge, information and belief is in accordance with applicable standards of practice defined by Colorado Department of Transportation publications. This statement is not a guaranty or warranty, either expressed or implied.



Sheet Revisions		
Date	Description	Initials
01/08	Deleted Pt's 447, 448, 449, 450, 453	JMW

Sheet Revisions		
Date	Description	Initials
mm/yy	XXXXXXXX	XXX

Sheet Revisions		
Date	Description	Initials
mm/yy	XXXXXXXX	XXX



Right of Way Plans				
Land Survey Control Diagram				
Project Number: NH 5501-011				
Project Location: NM Stateline to Durango				
Project Location:				
Project Code:	Last Mod. Date:	Subset Sheets:	Sheet No.:	Total No. of Sheets:
12979	02/08/2008	2 of 2	3C	

LAND SURVEY CONTROL DIAGRAM

T. 32 N., R. 9 W., N.M.P.M. & T. 32 N., R. 10 W., N.M.P.M.

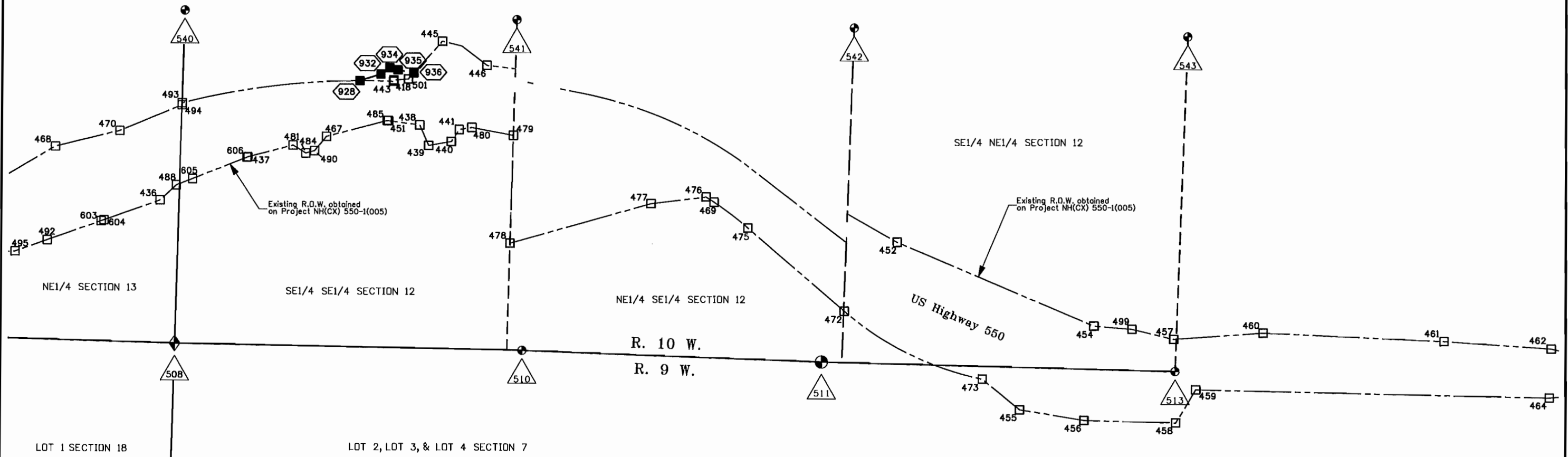
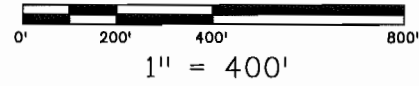

LEGEND

- = Set Colorado Department of Transportation Right of Way Monument (3-1/4" Aluminum Cap), stamped P.L.S. NO. 29772
- = Found R.O.W. Marker
- ◆ = Found Section Corner Monument
- = Found 1/4 Section Corner Monument
- ⊙ = Found 1/16 Section Corner Monument

Sheet Revisions		
Date	Description	Initials
mm/yy	XXXXXXXX	XXX

Sheet Revisions		
Date	Description	Initials
mm/yy	XXXXXXXX	XXX

Sheet Revisions		
Date	Description	Initials
mm/yy	XXXXXXXX	XXX

Right of Way Plans				
Tabulation of Boundary Evidence				
Project Number: NH 5501-011				
Project Location: NM Stateline to Durango				
Project Location:				
Project Code:	Last Mod. Date:	Subset Sheets	Sheet No.	Total No. of Sheets
12979	02/08/2008	1 of 1	3D	

TABULATION OF BOUNDARY EVIDENCE

FOUND BOUNDARY EVIDENCE (CONTROLLING MONUMENTS)

POINT	NORTHING	EASTING	DESCRIPTION
415	1137924.30	2306771.27	3 1/4" AC CDOT ROW MARKER PLS 9187
418	1140178.22	2306090.62	3 1/4" AC CDOT ROW MARKER PLS 9187
420	1136693.13	2307421.13	3 1/4" AC CDOT ROW MARKER PLS 9187
423	1135534.80	2307534.80	3 1/4" AC CDOT ROW MARKER PLS 9187
425	1138596.53	2306496.42	3 1/4" AC CDOT ROW MARKER PLS 9187
426	1135845.15	2307440.24	3 1/4" AC CDOT ROW MARKER PLS 9187
427	1136176.03	2307347.53	3 1/4" AC CDOT ROW MARKER PLS 9187
428	1137986.55	2306750.48	3 1/4" AC CDOT ROW MARKER PLS 9187
429	1134728.86	2307701.26	3 1/4" AC CDOT ROW MARKER PLS 9187
430	1136562.59	2307469.63	3 1/4" AC CDOT ROW MARKER PLS 9187
431	1136497.49	2307287.15	3 1/4" AC CDOT ROW MARKER PLS 9187
432	1136776.14	2307458.51	3 1/4" AC CDOT ROW MARKER PLS 9187
433	1138459.08	2306806.24	3 1/4" AC CDOT ROW MARKER PLS 9187
434	1138336.28	2306884.62	3 1/4" AC CDOT ROW MARKER PLS 9187
435	1137575.98	2307161.87	3 1/4" AC CDOT ROW MARKER PLS 9187
436	1139255.23	2306562.09	3 1/4" AC CDOT ROW MARKER PLS 9187
437	1139603.89	2306390.27	3 1/4" AC CDOT ROW MARKER PLS 9187
438	1140283.01	2306261.90	3 1/4" AC CDOT ROW MARKER PLS 9187
439	1140318.38	2306342.27	3 1/4" AC CDOT ROW MARKER PLS 9187
440	1140408.18	2306326.58	3 1/4" AC CDOT ROW MARKER PLS 9187
441	1140439.32	2306278.88	3 1/4" AC CDOT ROW MARKER PLS 9187
442	1137997.37	2306976.09	3 1/4" AC CDOT ROW MARKER PLS 9187
443	1140179.90	2306085.05	3 1/4" AC CDOT ROW MARKER PLS 9187
444	1137317.75	2307219.17	3 1/4" AC CDOT ROW MARKER PLS 9187
445	1140371.18	2305931.47	3 1/4" AC CDOT ROW MARKER PLS 9187
446	1140548.53	2306025.96	3 1/4" AC CDOT ROW MARKER PLS 9187
451	1140159.02	2306245.63	3 1/4" AC CDOT ROW MARKER PLS 9187
452	1142177.00	2306720.71	3 1/4" AC CDOT ROW MARKER PLS 9187
454	1142957.88	2307050.64	3 1/4" AC CDOT ROW MARKER PLS 9187
455	1142664.46	2307380.88	3 1/4" AC CDOT ROW MARKER PLS 9187
456	1142918.91	2307422.62	3 1/4" AC CDOT ROW MARKER PLS 9187
457	1143274.31	2307102.19	3 1/4" AC CDOT ROW MARKER PLS 9187
458	1143283.09	2307432.02	3 1/4" AC CDOT ROW MARKER PLS 9187
459	1143362.03	2307301.00	3 1/4" AC CDOT ROW MARKER PLS 9187
460	1143629.44	2307077.11	3 1/4" AC CDOT ROW MARKER PLS 9187
461	1144346.54	2307109.15	3 1/4" AC CDOT ROW MARKER PLS 9187
462	1144770.05	2307138.64	3 1/4" AC CDOT ROW MARKER PLS 9187
463	1145201.15	2307238.59	3 1/4" AC CDOT ROW MARKER PLS 9187
464	1144762.57	2307332.06	3 1/4" AC CDOT ROW MARKER PLS 9187
465	1144979.63	2307313.24	3 1/4" AC CDOT ROW MARKER PLS 9187
467	1139913.21	2306308.70	3 1/4" AC CDOT ROW MARKER PLS 9187
468	1138840.08	2306352.15	3 1/4" AC CDOT ROW MARKER PLS 9187
469	1141449.94	2306563.14	3 1/4" AC CDOT ROW MARKER PLS 9187
470	1139094.04	2306289.21	3 1/4" AC CDOT ROW MARKER PLS 9187
471	1138363.47	2306898.93	3 1/4" AC CDOT ROW MARKER PLS 9187
472	1141968.59	2306992.59	3 1/4" AC CDOT ROW MARKER PLS 9187
473	1142515.58	2307260.10	3 1/4" AC CDOT ROW MARKER PLS 9187
475	1141585.68	2306665.01	3 1/4" AC CDOT ROW MARKER PLS 9187

FOUND BOUNDARY EVIDENCE (CONTROLLING MONUMENTS)

POINT	NORTHING	EASTING	DESCRIPTION
476	1141418.11	2306542.85	3 1/4" AC CDOT ROW MARKER PLS 9187
477	1141200.18	2306569.25	3 1/4" AC CDOT ROW MARKER PLS 9187
478	1140643.85	2306726.71	3 1/4" AC CDOT ROW MARKER PLS 9187
479	1140655.12	2306301.58	3 1/4" AC CDOT ROW MARKER PLS 9187
480	1140489.61	2306271.02	3 1/4" AC CDOT ROW MARKER PLS 9187
481	1139781.59	2306343.41	3 1/4" AC CDOT ROW MARKER PLS 9187
482	1138406.73	2306883.49	3 1/4" AC CDOT ROW MARKER PLS 9187
483	1138434.62	2306815.23	3 1/4" AC CDOT ROW MARKER PLS 9187
484	1139831.96	2306374.23	3 1/4" AC CDOT ROW MARKER PLS 9187
485	1140154.56	2306245.05	3 1/4" AC CDOT ROW MARKER PLS 9187
488	1139318.70	2306502.29	3 1/4" AC CDOT ROW MARKER PLS 9187
490	1139866.86	2306365.03	3 1/4" AC CDOT ROW MARKER PLS 9187
492	1138810.00	2306721.11	3 1/4" AC CDOT ROW MARKER PLS 9187
493	1139339.50	2306178.88	3 1/4" AC CDOT ROW MARKER PLS 9187
494	1139339.30	2306187.06	3 1/4" AC CDOT ROW MARKER PLS 9187
495	1138682.42	2306766.68	3 1/4" AC CDOT ROW MARKER PLS 9187
496	1138550.78	2306772.50	3 1/4" AC CDOT ROW MARKER PLS 9187
498	1135899.91	2307672.44	3 1/4" AC CDOT ROW MARKER PLS 9187
499	1143108.70	2307062.68	3 1/4" AC CDOT ROW MARKER PLS 9187
500	1135375.16	2307759.74	3 1/4" AC CDOT ROW MARKER PLS 9187
501	1140236.58	2306081.14	3 1/4" AC CDOT ROW MARKER PLS 9187
505	1135390.67	2307024.46	Standard BLM Cap S 1/16 S13 S18 1996
506	1136710.98	2307063.02	Standard BLM Cap T32N R10W R9W 1/4 S13 S18 1996
507	1138008.26	2307091.59	Standard BLM Cap N1/16 S13 S18 1996
508	1139315.93	2307125.71	Standard BLM Cap T32N R10W R9W S12 S7 S13 S18 1996
510	1140693.13	2307148.79	Standard BLM Cap WC S 1/16 S12 S7 1996
511	1141878.90	2307192.77	Standard BLM Cap WC T32N R10W R9W 1/4 S12 S7 1996
513	1143279.84	2307229.20	PK Nail
524	1135365.07	2308230.29	Standard BLM Cap WC SW 1/16 SEC 18 1996
539	1138042.89	2305772.27	Standard BLM Cap NE 1/16 1996
540	1139348.71	2305813.50	Standard BLM Cap E 1/16 S12 S13 1996
541	1140667.20	2305845.50	Standard BLM Cap SE 1/16 S12 1996
542	1142004.45	2305876.03	Standard BLM Cap C-E 1/16 S12 1996
543	1143326.50	2305909.60	Standard BLM Cap NE 1/16 S12 1996
602	1136252.03	2307585.01	3 1/4" AC CDOT ROW MARKER PLS 9187
603	1139022.25	2306645.31	3 1/4" AC CDOT ROW MARKER PLS 9187
604	1139033.76	2306641.19	3 1/4" AC CDOT ROW MARKER PLS 9187
605	1139382.93	2306477.06	3 1/4" AC CDOT ROW MARKER PLS 9187
606	1139598.97	2306392.02	3 1/4" AC CDOT ROW MARKER PLS 9187
870	1134531.54	2308043.52	3 1/4" AC CDOT ROW MARKER PLS 9187
877	1134633.25	2308049.32	3 1/4" AC CDOT ROW MARKER PLS 9187
933	1134641.81	2307903.57	3 1/4" AC CDOT ROW MARKER PLS 9187
942	1134645.14	2307969.73	3 1/4" AC CDOT ROW MARKER PLS 9187

COLORADO DEPARTMENT OF TRANSPORTATION



Region 5
Address: 3803 North Main Avenue, Suite 300
Durango, CO 81301
Phone: (970) 385-1400 FAX: (970) 385-1410

Right of Way Plans Unit: JMW

Sheet Revisions		
06/07	REVISED PE 4 Points 915, 916, 917, 918	JMW
07/07	REVISED PARCEL 4 Point 421	JMW
07/07	REVISED TE 2A Point 913	JMW
07/07	ADD PARCEL TE21, POINTS 834, 835, 836, 837	JMW
09/07	DELETED TE2 & TE2A, POINTS 828, 829, 830, 831, 833, 913	JMW
10/07	REVISED POINTS 448, 486, 487	JMW
10/07	DELETED PTS 489, 491, ADDED PNTS 962, 963, 964	JMW
12/07	ADDED PNTS 838, 839, 840, 841	JMW

Sheet Revisions		
01/08	Deleted Pnts 838, 839, 840, 841	JMW
01/08	Deleted Pnts 447, 448, 449, 450, 453, 486, 487, 505	JMW

Sheet Revisions		
mm/yy	XXXXX	XXX

Right of Way Plans				
Monumentation Sheet				
Project Number: NH 5501--011				
Project Location: NM Stalene North to Durango				
Project Location:				
Project Code:	Last Mod. Date	Subset Sheets	Sheet No.	Total No. of Sheets
12979	02/08/2008	1 of 1	4	24

SURVEYORS CERTIFICATION

I, JOHN M. WILLIS, A PROFESSIONAL LAND SURVEYOR LICENSED IN THE STATE OF COLORADO, DO HEREBY STATE TO THE COLORADO DEPARTMENT OF TRANSPORTATION THAT BASED UPON MY KNOWLEDGE, INFORMATION AND BELIEF, THE RESEARCH, CALCULATIONS AND EVALUATION OF THE SURVEY EVIDENCE WERE PERFORMED AND THIS RIGHT-OF-WAY PLAN WAS PREPARED UNDER MY RESPONSIBLE CHARGE IN ACCORDANCE WITH APPLICABLE STANDARDS OF PRACTICE DEFINED BY COLORADO DEPARTMENT OF TRANSPORTATION PUBLICATIONS. THIS STATEMENT IS NOT A GUARANTY OR WARRANTY, EITHER EXPRESSED OR IMPLIED.

JOHN M. WILLIS

P.L.S. NO. 29772

SURVEYORS CERTIFICATION

I, JOHN M. WILLIS, A PROFESSIONAL LAND SURVEYOR LICENSED IN THE STATE OF COLORADO, DO HEREBY STATE TO THE COLORADO DEPARTMENT OF TRANSPORTATION THAT BASED UPON MY KNOWLEDGE, INFORMATION AND BELIEF, ADEQUATE RESEARCH, CALCULATIONS AND EVALUATION OF SURVEY EVIDENCE WERE PERFORMED AND THE RIGHT-OF-WAY MONUMENTS DEPICTED ON THIS RIGHT-OF-WAY PLAN WERE SET UNDER MY RESPONSIBLE CHARGE IN ACCORDANCE WITH APPLICABLE STANDARDS OF PRACTICE DEFINED BY COLORADO DEPARTMENT OF TRANSPORTATION PUBLICATIONS. THIS STATEMENT IS NOT A GUARANTY OR WARRANTY, EITHER EXPRESSED OR IMPLIED.

JOHN M. WILLIS

P.L.S. NO. 29772

MONUMENTATION SHEET

TABULATION OF R. O. W. MONUMENTS TO BE SET

Point	Northing	Easting	Manument Type	Description
421	1136446.081	2307535.961	1	
422	1136535.155	2307507.170	1	
928	1140044.718	2306088.433	1	
932	1140127.863	2306061.906	1	
934	1140163.043	2306036.834	1	
935	1140195.509	2306045.216	1	
936	1140258.303	2306056.990	1	
962	1135374.089	2307809.792	1	
963	1135955.515	2307684.133	1	
964	1136195.322	2307622.157	1	
985	1136186.978	2307601.625	1	

TABULATION OF TEMPORARY EASEMENT CORNERS

Point	Northing	Easting
800	1136846.190	2307427.552
801	1136854.273	2307445.846
803	1137000.622	2307381.176
805	1136992.538	2307362.883
806	1137272.703	2307239.080
807	1137293.652	2307286.486
808	1137333.080	2307282.401
809	1137387.760	2307203.639
817	1140175.348	2306015.299
818	1140203.747	2306024.193
820	1144484.163	2307118.728
821	1144503.120	2307092.433
822	1144547.702	2307093.371
823	1144568.920	2307124.630
824	1144482.859	2307325.858
825	1144498.364	2307354.126
826	1144537.410	2307355.529
827	1144553.814	2307327.431
832	1140279.964	2306033.201
834	1139912.834	2306092.230
835	1139912.191	2306082.250
836	1139932.168	2306081.293
837	1139932.811	2306091.274

TABULATION OF PERMANENT EASEMENT CORNERS

Point	Northing	Easting
813	1139670.749	2306114.728
814	1139671.405	2306088.888
815	1139839.487	2306065.000
816	1139838.682	2306096.972
819	1143260.824	2307098.973
914	1136465.040	2307563.497
915	1136528.098	2307550.884
916	1136606.115	2307480.520
917	1136691.340	2307451.503
918	1136707.884	2307468.321
919	1136736.164	2307440.509
920	1138017.662	2306737.517
925	1138018.497	2306706.080
926	1138037.049	2306703.094
927	1138064.603	2306717.966
941	1143285.717	2307062.850
944	1143297.154	2307046.254
945	1143340.733	2307070.767
947	1143284.351	2307101.483
961	1143358.743	2307096.230

QUANTITY OF MONUMENTS TO BE SET

CAP TYPE	MONUMENT TYPE									
	1	1A	2	2A	3	3A	4	4A	5	6
REFERENCE										
RIGHT OF WAY	11									
CONTROL										
MINING CLAIM										
PERMANENT EASEMENT										20
REFERENCE										
WITNESS POST										

NOTE: Type 1 Monuments are 3-1/4" aluminum caps with magnet set on 3/4" X 36" aluminum finned rods

Type 5 Monuments are 3-1/4" aluminum caps grouted in rock or concrete.



Region 5
 Address: 3803 North Main Avenue, Suite 300
 Durango, CO 81301
 Phone: (970) 385-1421 FAX: (970) 385-1410

Right of Way Plans Unit: JMW

Sheet Revisions		
05/07	REVISED PE 4	JMW
05/07	REVISED PARCEL 2, PARCEL 2A, TE 2 and Added TE 2A	JMW
09/07	DELETED TE2 & TE2A - ADDED PARCEL 2R	JMW
10/07	REVISED PE1, & PT's 448, 486, 487	JMW
10/07	REVISED PE 1, DELETED POINT 489	JMW
10/07	REVISED PARCEL 2, ADDED POINT 962, DELETED PARCEL 2A	JMW
12/07	ADDED TE1 & TE1A	JMW
12/07	Dimensioned easterly portion of Parcel 2R	JMW

Sheet Revisions		
01/08	DELETED PE1-REV, TE1 & TE1A	JMW

Sheet Revisions		
mm/yy	XXXXX	XXX

Right of Way Plans				
Plan Sheet				
Project Number: NH 5501-011				
Project Location: NM Stateline North to Durango				
Project Location:				
Project Code:	Lost Mod. Date	Subset Sheets	Sheet No.	Total No. of Sheets
12979	02/08/2008	1 of 8	5	24

T. 32 N., R. 9 W., N.M.P.M.

THE UNITED STATES OF AMERICA IN TRUST FOR THE
 SOUTHERN UTE INDIAN TRIBE
 (NO VESTING DEED)

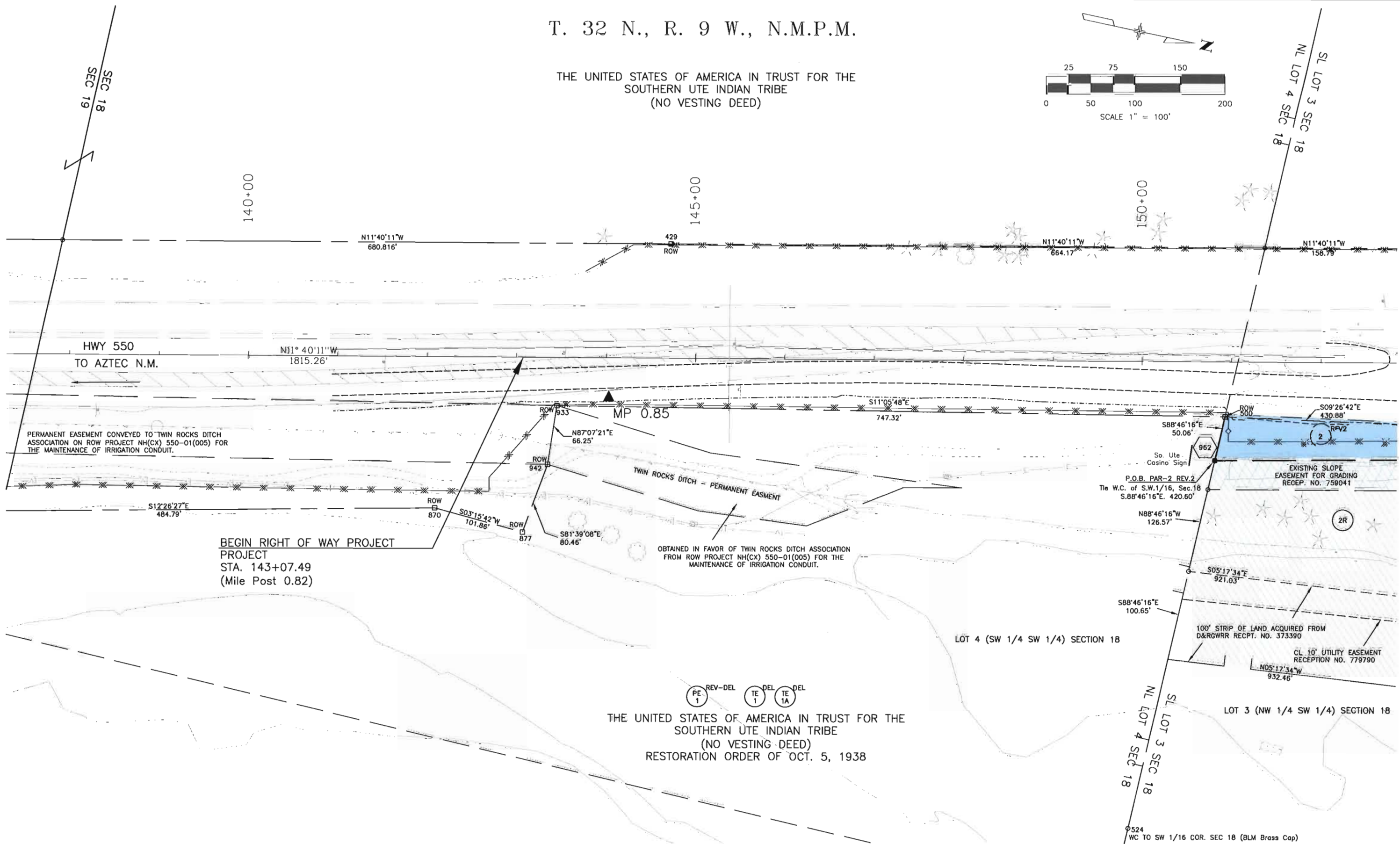
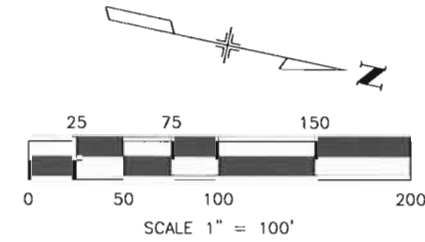

PERMANENT EASEMENT CONVEYED TO TWIN ROCKS DITCH ASSOCIATION ON ROW PROJECT NH(CX) 550-01(005) FOR THE MAINTENANCE OF IRRIGATION CONDUIT.

BEGIN RIGHT OF WAY PROJECT
 PROJECT
 STA. 143+07.49
 (Mile Post 0.82)

OBTAINED IN FAVOR OF TWIN ROCKS DITCH ASSOCIATION FROM ROW PROJECT NH(CX) 550-01(005) FOR THE MAINTENANCE OF IRRIGATION CONDUIT.

EXISTING SLOPE EASEMENT FOR GRADING RECEPT. NO. 758041

100' STRIP OF LAND ACQUIRED FROM D&RGWRR RECPT. NO. 373390

CL 10' UTILITY EASEMENT RECEPTION NO. 779790

REV-DEL PE 1
 DEL TE 1
 DEL TE 1A
 THE UNITED STATES OF AMERICA IN TRUST FOR THE
 SOUTHERN UTE INDIAN TRIBE
 (NO VESTING DEED)
 RESTORATION ORDER OF OCT. 5, 1938

WC TO SW 1/16 COR. SEC 18 (BLM Brass Cap)



Region 5
 Address: 3803 North Main Avenue, Suite 300
 Durango, CO 81301
 Phone: (970) 385-1421 FAX: (970) 385-1410

Right of Way Plans Unit: JMW

Sheet Revisions			Sheet Revisions			Sheet Revisions		
mm/yy	XXXXX	XXX	mm/yy	XXXXX	XXX	mm/yy	XXXXX	XXX

Right of Way Plans				
Plan Sheet				
Project Number: NH 5501-011				
Project Location: NM Stateline North to Durango				
Project Location:				
Project Code	Last Mod. Date	Subset Sheets	Sheet No.	Total No. of Sheets
12979	02/08/2008	3 of 8	7	24

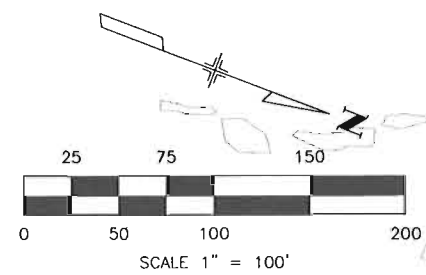
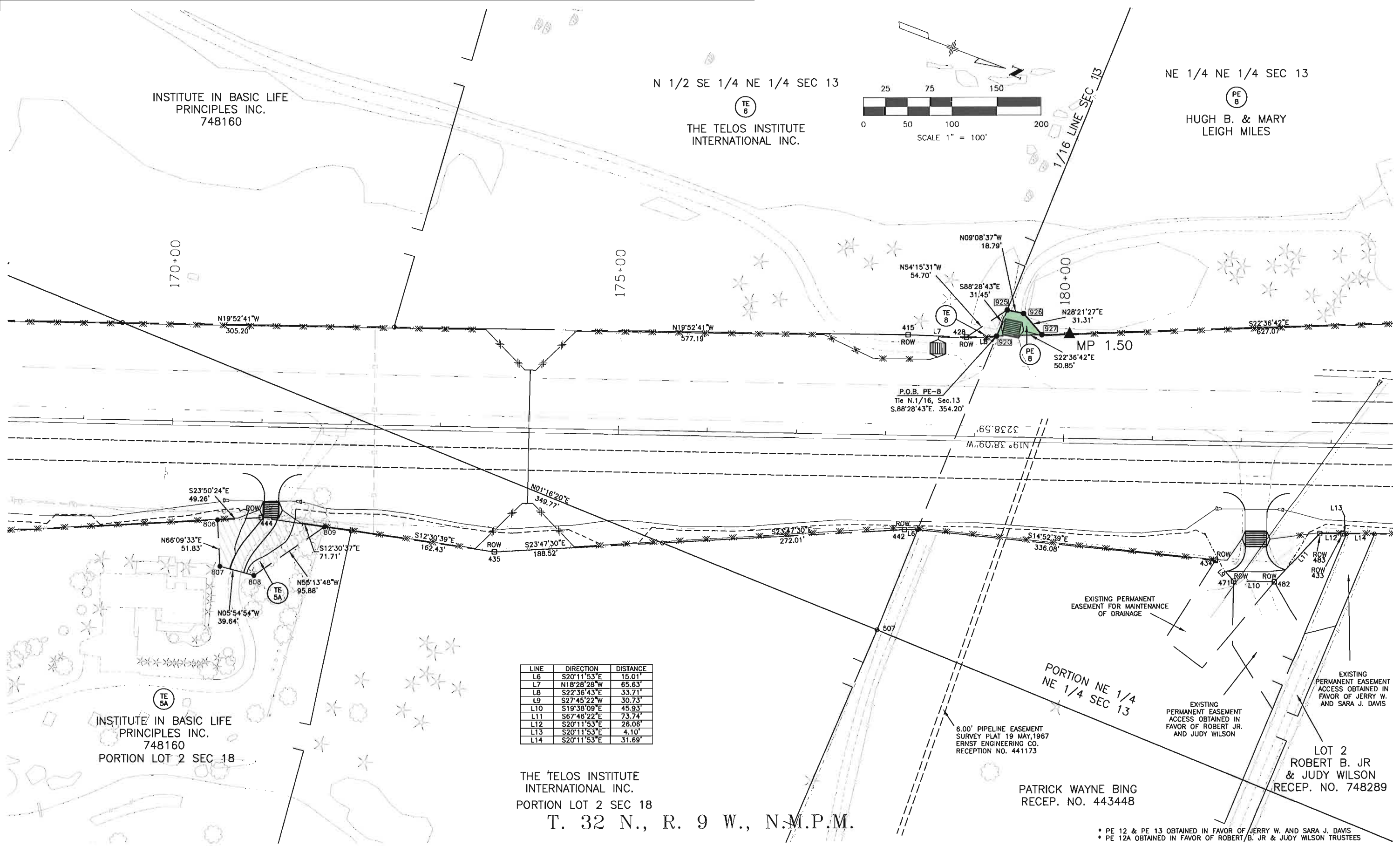

LINE	DIRECTION	DISTANCE
L6	S20°11'53"E	15.01'
L7	N18°28'28"W	65.63'
L8	S22°36'43"E	33.71'
L9	S27°45'22"W	30.73'
L10	S19°38'09"E	45.93'
L11	S67°48'22"E	73.74'
L12	S20°11'53"E	26.06'
L13	S20°11'53"E	4.10'
L14	S20°11'53"E	31.89'

THE TELOS INSTITUTE INTERNATIONAL INC.
 PORTION LOT 2 SEC 18
 T. 32 N., R. 9 W., N.M.P.M.

• PE 12 & PE 13 OBTAINED IN FAVOR OF JERRY W. AND SARA J. DAVIS
 • PE 12A OBTAINED IN FAVOR OF ROBERT/B. JR & JUDY WILSON TRUSTEES



Region 5
 Address: 3803 North Main Avenue, Suite 300
 Durango, CO 81301
 Phone: (970) 385-1421 FAX: (970) 385-1410

Right of Way Plans Unit: JMW

Sheet Revisions		
10/05	REVISED PE20 & DELETED PT 448	JMW
12/07	ADDED La Plata Electric Utility Easement	JMW
07/07	ADD PARCEL TE21, POINTS 834, 835, 836, 837	JMW
01/08	DELETED PE20 REV.	JMW

Sheet Revisions		
mm/yy	XXXXX	XXX

Sheet Revisions		
mm/yy	XXXXX	XXX

Right of Way Plans				
Plan Sheet				
Project Number: NH 5501-011				
Project Location: NM Staline North to Durango				
Project Location:				
Project Code:	Last Mod. Date:	Subset Sheets:	Sheet No.:	Total No. of Sheets:
12979	02/08/2008	5 of 8	9	24

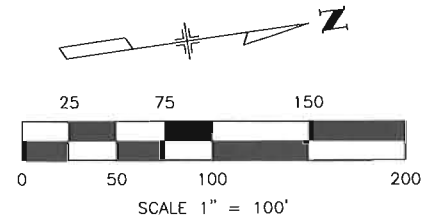
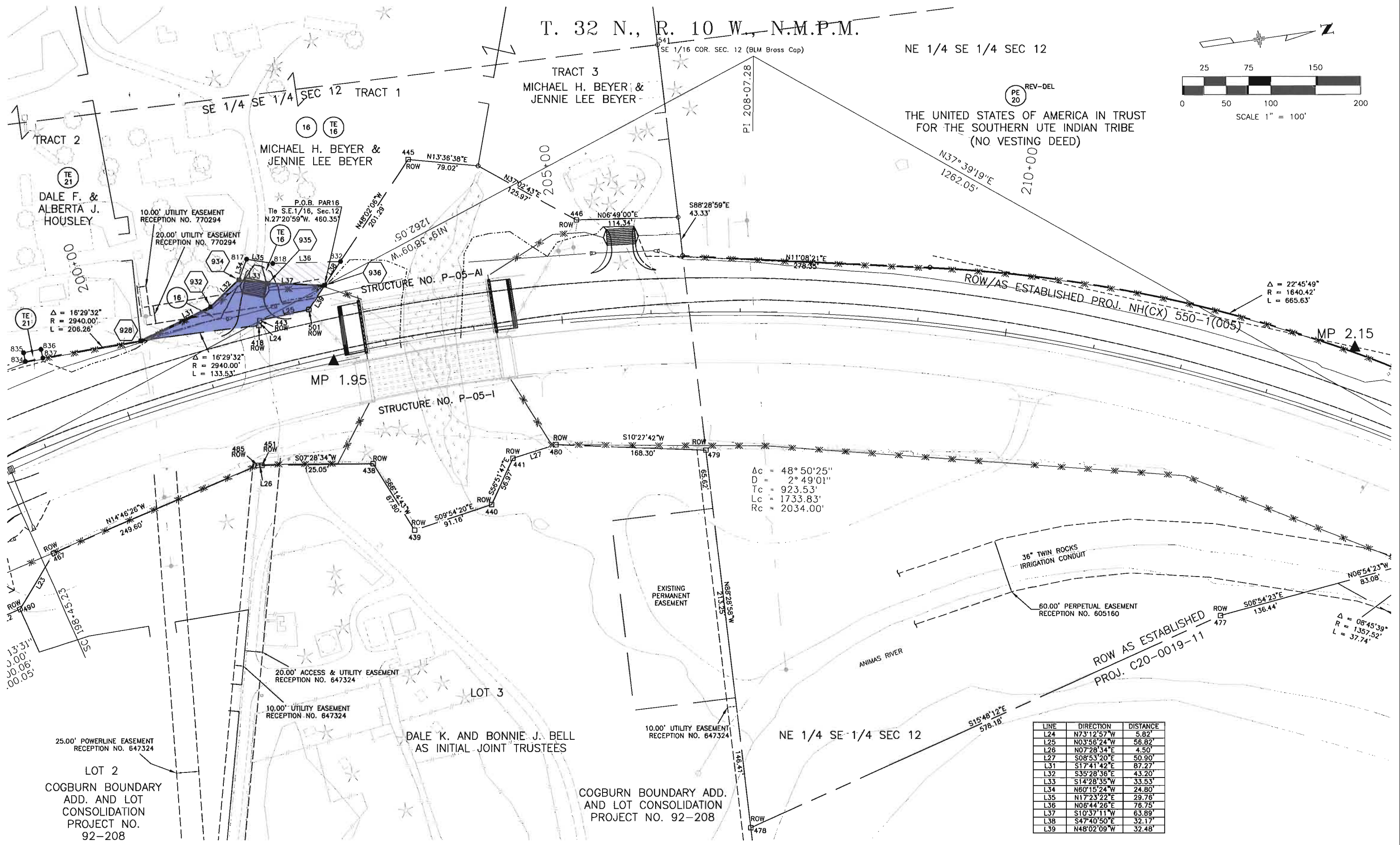

LINE	DIRECTION	DISTANCE
L24	N73°12'57"W	5.82'
L25	N03°56'24"W	56.82'
L26	N07°28'34"E	4.50'
L27	S08°53'20"E	50.90'
L31	S17°41'42"E	87.27'
L32	S35°28'36"E	43.20'
L33	S14°28'35"W	33.53'
L34	N60°15'24"W	24.80'
L35	N17°23'22"E	29.76'
L36	N06°44'26"E	76.75'
L37	S10°37'11"W	63.89'
L38	S47°40'50"E	32.17'
L39	N48°02'09"W	32.48'



Region 5
 Address: 3803 North Main Avenue, Suite 300
 Durango, CO 81301
 Phone: (970) 385-1421 FAX: (970) 385-1410

Right of Way Plans Unit: JMW

Sheet Revisions		
01/08	Deleted PE-20	JMW

Sheet Revisions		
mm/yy	XXXXX	XXX

Sheet Revisions		
mm/yy	XXXXX	XXX

Project Number: NH 5501-011				
Project Location: NM Stateline North to Durango				
Project Location:				
Project Code:	Last Mod. Date:	Subset Sheets:	Sheet No.:	Total No. of Sheets:
12979	02/08/2008	6 of 8	10	24

NE 1/4 SE 1/4 SEC 12

T. 32 N., R. 10 W., N.M.P.M.

SE 1/4 NE 1/4 SEC 12

REV-DEL
 PE 20

THE UNITED STATES OF AMERICA IN TRUST
 FOR THE SOUTHERN UTE INDIAN TRIBE
 (NO VESTING DEED)

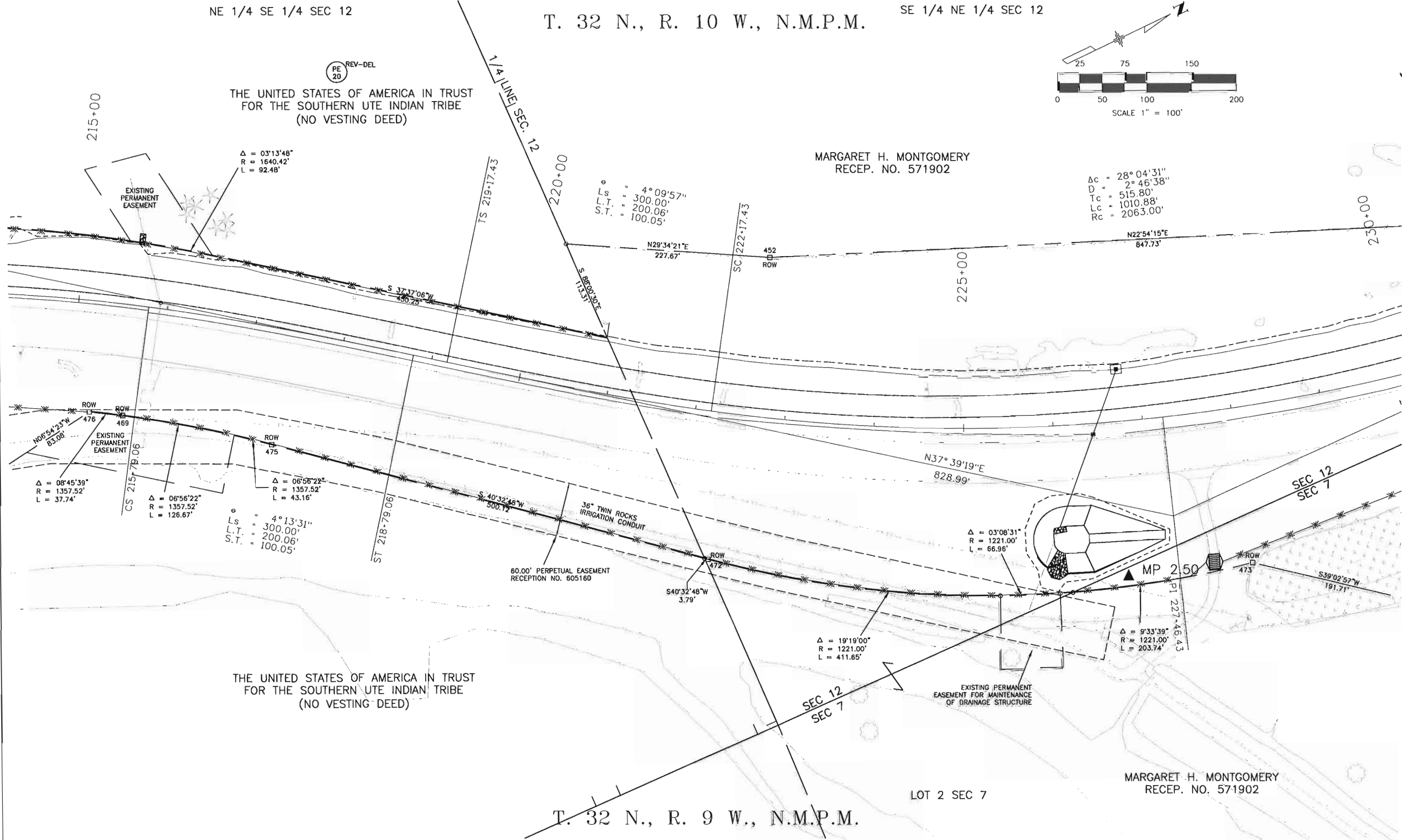
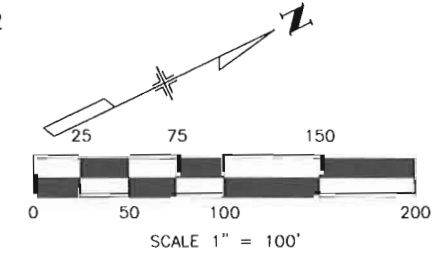

THE UNITED STATES OF AMERICA IN TRUST
 FOR THE SOUTHERN UTE INDIAN TRIBE
 (NO VESTING DEED)

T. 32 N., R. 9 W., N.M.P.M.

MARGARET H. MONTGOMERY
 RECEP. NO. 571902



Region 5
 Address: 3803 North Main Avenue, Suite 300
 Durango, CO 81301
 Phone: (970) 385-1421 FAX: (970) 385-1410

Right of Way Plans Unit: JMW

Sheet Revisions			Sheet Revisions			Sheet Revisions		
mm/yy	XXXX	XXX	mm/yy	XXXX	XXX	mm/yy	XXXX	XXX

Right of Way Plans				
Plan Sheet				
Project Number: NH 5501-011				
Project Location: NM StateLine North to Durango				
Project Location:				
Project Code:	Last Mod. Date	Subset Sheets	Sheet No.	Total No. of Sheets
12979	02/08/2008	7 of 8	11	24

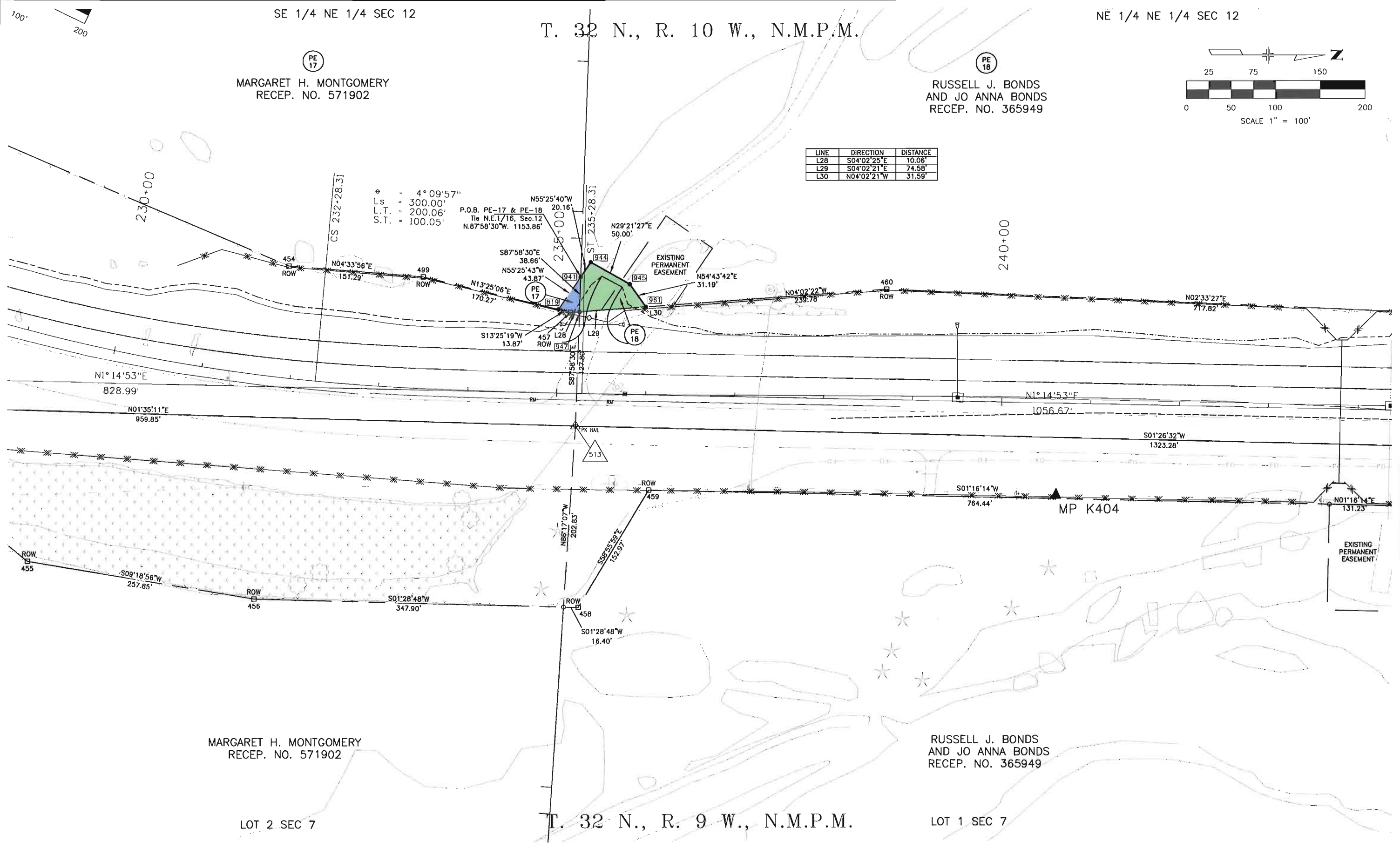

COLORADO DEPARTMENT OF TRANSPORTATION



Region 5
 Address: 3803 North Main Avenue, Suite 300
 Durango, CO 81301
 Phone: (970) 385-1421 FAX: (970) 385-1410

Right of Way Plans Unit: JMW

Sheet Revisions		
mm/yy	Description	Author
05/07	REVISED PARCEL 2, TE 2, PARCEL 2A and TE 2A	JMW
09/07	DELETED TE2 & TE2A - ADDED PARCEL 2R	JMW
10/07	REVISED PARCEL 1	JMW
10/07	REVISED PE1	JMW
10/07	REVISED PARCEL 2	JMW
12/07	ADDED TE1 & TE1A	JMW
01/08	DELETED PE1-REV., TE1 & TE1A	JMW

Sheet Revisions		
mm/yy	Description	Author
XXXX	XXXXX	XXX

Sheet Revisions		
mm/yy	Description	Author
XXXX	XXXXX	XXX

Right of Way Plans				
Ownership Map				
Project Number: NH 5501-011				
Project Location: NM Stalene North to Durango				
Project Location:				
Project Code:	Lost Mod. Date	Subset Sheets	Sheet No.	Total No. of Sheets
12979	02/08/2008	1 of 4	13	24

T. 32 N., R. 10 W., N.M.P.M.

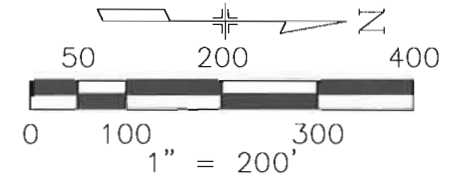

24
19
13
18

THE UNITED STATES OF AMERICA IN TRUST FOR THE SOUTHERN UTE INDIAN TRIBE

SHORT PROCEDURE NO. 104 TRACT "B"

DONALD & PAULINE GIBSON

SHO NO.

LOT 1 SEC 19

LOT 4 SEC 18

REV.2
2

2R

REV.2
2

2R

RICHARD E. BANES & JANE L. BANES

REV.-DEL
PE 1

DEL
TE 1

DEL
TE 1A

THE UNITED STATES OF AMERICA IN TRUST FOR THE SOUTHERN UTE INDIAN TRIBE

T. 32 N., R. 9 W., N.M.P.M.



Region 5
 Address: 3803 North Main Avenue, Suite 300
 Durango, CO 81301
 Phone: (970) 385-1421 FAX: (970) 385-1410

Right of Way Plans Unit: JMW

Sheet Revisions		
05/07	REVISED PE 4	JMW
07/07	REVISED PARCEL 4	JMW
07/07	REVISED PARCEL 2	JMW

Sheet Revisions		
mm/yy	XXXX	XXX

Sheet Revisions		
mm/yy	XXXX	XXX

Right of Way Plans				
Ownership Map				
Project Number: NH 5501-011				
Project Location: NM Stateline North to Durango				
Project Location:				
Project Code:	Last Mod. Date:	Subset Sheets:	Sheet No.:	Total No. of Sheets:
12979	02/08/2008	2 of 4	14	24

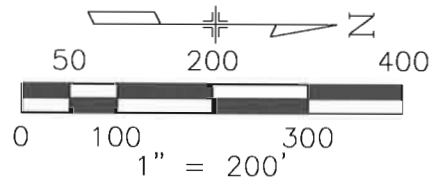

T. 32 N., R. 10 W., N.M.P.M.

INSTITUTE IN BASIC LIFE PRINCIPLES INC.

THE TELOS INSTITUTE INTERNATIONAL INC.

HUGH B. & MARY LEIGH MILES

RT PROCEDURE 104 TRACT "A" C.D.O.T. STATE OF COLORADO

PORTION LOT 2 SEC 18

PATRICK WAYNE BING

JERRY W. AND SARA J. DAVIS

INSTITUTE IN BASIC LIFE PRINCIPLES INC.

PORTION LOT 2 SEC 18

LOT 2

LOT 1

CYNTHIA L. KINSLOW

ROBERT B. JR & JUDY WILSON TRUSTEES

EAGLE PASS ESTATES MINOR EXCEPTION SUBDIVISION PROJECT NO. 94-95

T. 32 N., R. 9 W., N.M.P.M.



Region 5
 Address: 3803 North Main Avenue, Suite 300
 Durango, CO 81301
 Phone: (970) 385-1421 FAX: (970) 385-1410

Right of Way Plans Unit: JMW

Sheet Revisions		
mm/yy	DESCRIPTION	BY
07/07	ADD PARCEL TE21, POINTS 834, 835, 836, 837	JMW
07/07	Revised PE-20	JMW
01/08	Deleted PE-20Rev.	JMW

Sheet Revisions		
mm/yy	DESCRIPTION	BY
XXXXX		XXX

Sheet Revisions		
mm/yy	DESCRIPTION	BY
XXXXX		XXX

Right of Way Plans				
Ownership Map				
Project Number: NH 5501-011				
Project Location: NM Stateline North to Durango				
Project Location:				
Project Code:	Last Mod. Date	Subset Sheets	Sheet No.	Total No. of Sheets
12979	02/08/2008	3 of 4	15	24

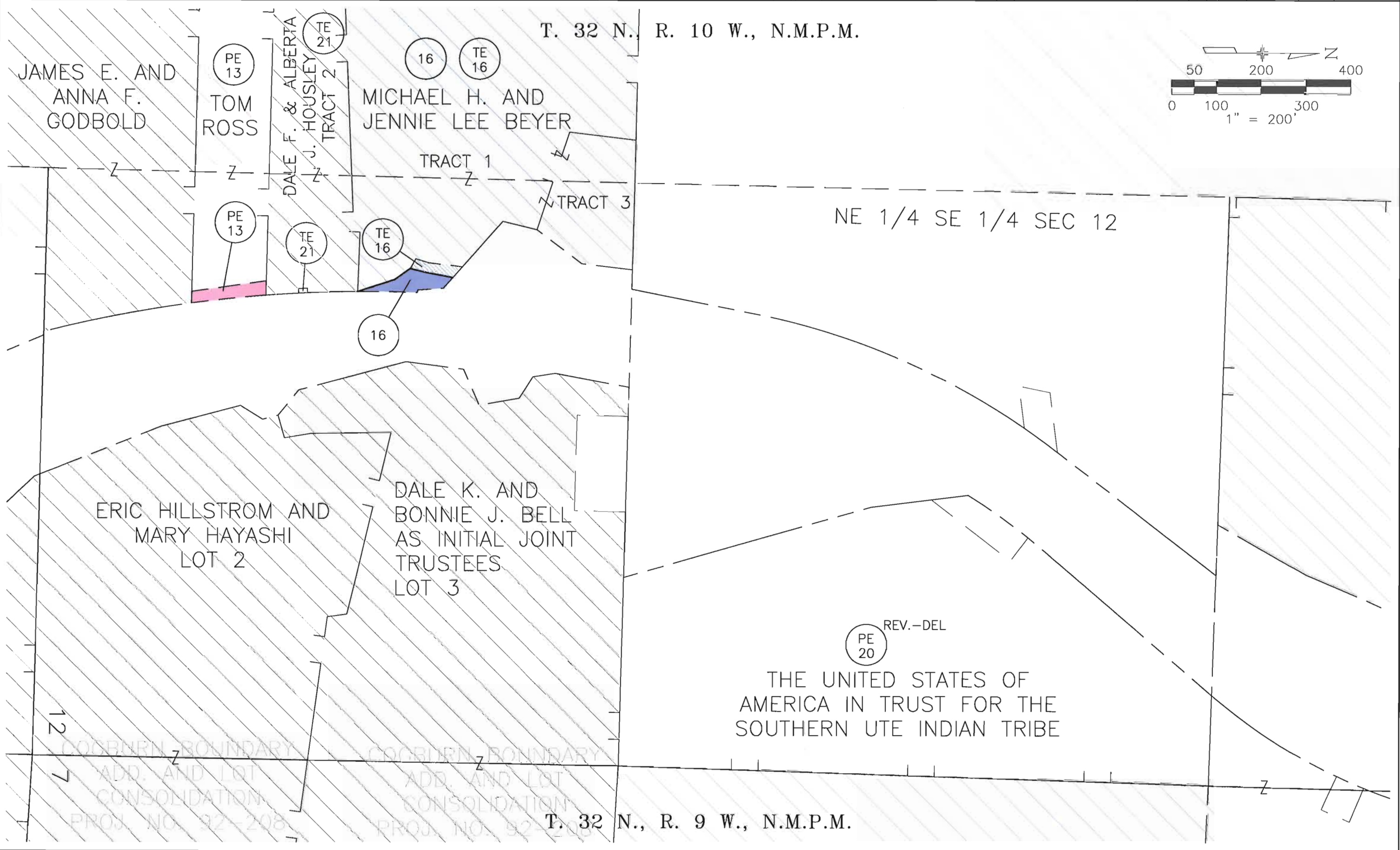



Region 5
 Address: 3803 North Main Avenue, Suite 300
 Durango, CO 81301
 Phone: (970) 385-1421 FAX: (970) 385-1410

Right of Way Plans Unit: JMW

Sheet Revisions		
mm/yy	XXXXX	XXX

Sheet Revisions		
mm/yy	XXXXX	XXX

Sheet Revisions		
mm/yy	XXXXX	XXX

Right of Way Plans				
Ownership Sheet				
Project Number: NH 5501-011				
Project Location: NM Stateline North to Durango				
Project Location:				
Project Code	Last Mod. Date	Subset Sheets	Sheet No.	Total No. of Sheets
12979	02/08/2008	4 of 4	16	24

T. 32 N., R. 10 W., N.M.P.M.

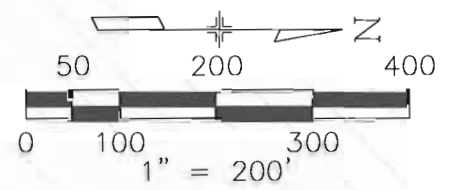

PE 18 TE 18

RUSSEL J. BONDS AND
 JO ANNA BONDS
 REC. NO. 365949

RUSSEL J. BONDS AND
 JO ANNA BONDS

PE 17 PE 18

TE 18

12 7

1 6

TE 19

PE 17

MARGARET H. MONTGOMERY
 RECEP. NO. 571902

LOT 2 SEC 7

TE 19

RUSSEL J. BONDS AND
 JO ANNA BONDS
 REC. NO. 365949

LOT 1 SEC 7

LOT 4 SEC 6

T. 32 N., R. 9 W., N.M.P.M.