

Sheet Revisions	
Date	Description
04/21/09	AC-42 -Removed 70' Opening
07/30/09	Add TE-42, AC-42Rev -Add 70' Opening

Sheet Revisions	
Date	Description
mm/dd/yy	XXXXXXXXXX
mm/dd/yy	XXXXXXXXXX

Sheet Revisions	
Date	Description
mm/dd/yy	XXXXXXXXXX
mm/dd/yy	XXXXXXXXXX

Advanced Acquisition Plan Sketch	
Project Number:	NH 5501-017
Project Location:	Bonded to Kirby Lane ROW Acquisition
Project Code:	Last Mod Date
18/93	07-30-09

Advanced Acquisition Plan Sketch	
Project Number:	NH 5501-017
Project Location:	Bonded to Kirby Lane ROW Acquisition
Project Code:	Last Mod Date
18/93	07-30-09

SEC 19, T33N, R9W OF N.M.P.M.

Note: This is not a ROW Plan, Land Survey Plat or Improvement Survey Plat and was prepared for CDDT purposes only.

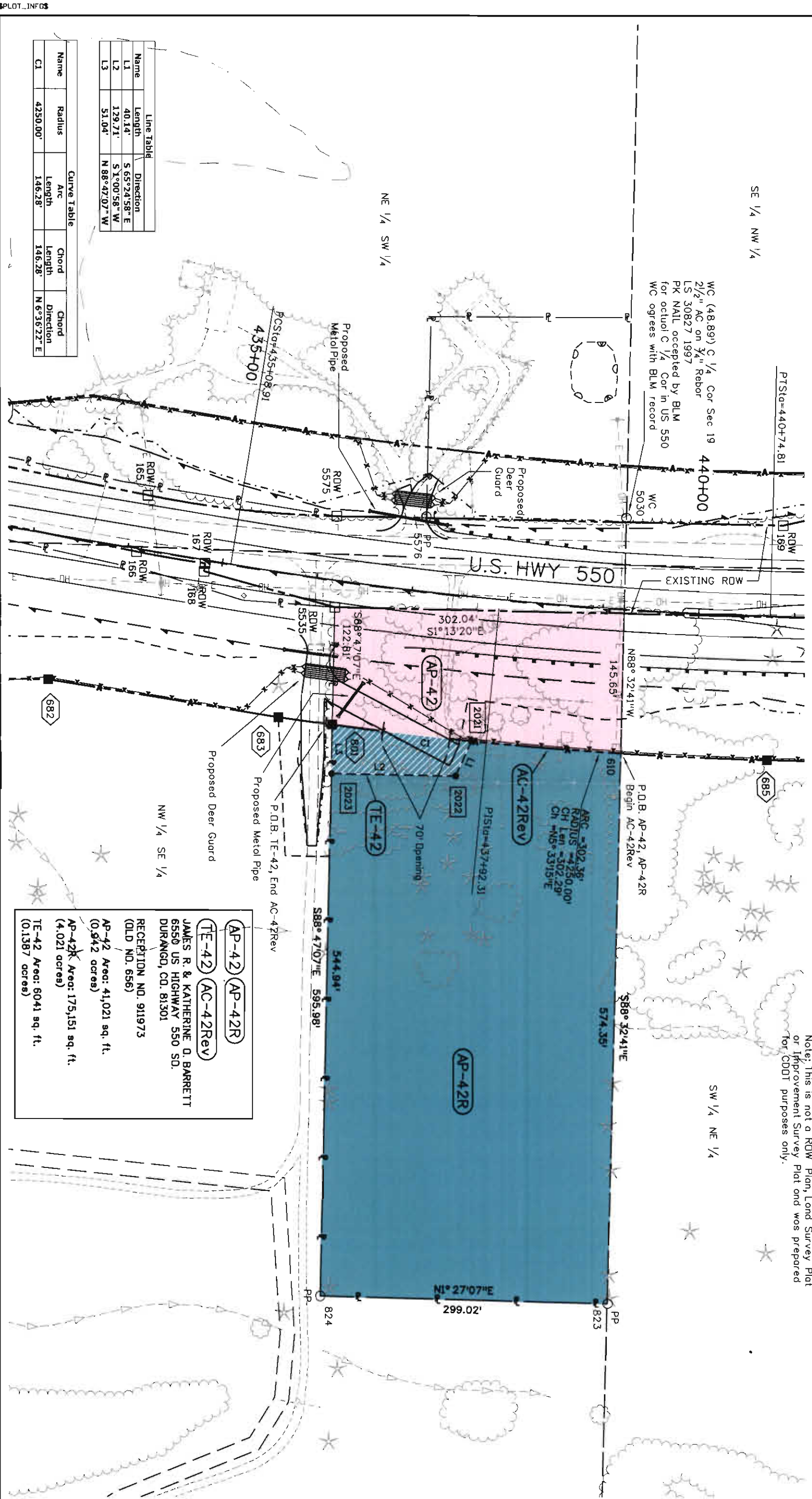

Line Table	
Name	Direction
L1	S 65°24'58" E
L2	S 1°00'58" W
L3	N 88°47'07" W

Curve Table	
Name	Radius
C1	4250.00'

AP-42 **AP-42R**
TE-42 **AC-42Rev**
JAMES R. & KATHERINE D. BARRETT
6550 US HIGHWAY 550 SO.
DURANGO, CO. 81301
RECEPTION NO. 911973
(OLD NO. 656)
AP-42 Arec: 41,021 sq. ft.
(0.942 acres)
AP-42R Arec: 175,151 sq. ft.
(4.021 acres)
TE-42 Arec: 6041 sq. ft.
(0.1387 acres)

Colorado Department of Transportation
 3803 North Main Avenue
 Suite 300
 Durango, CO 81301
 Phone: 970-385-1421 FAX: 970-385-1410
 Region 5 JMW

Date	Description	Initials
mm/dd/yy	XXXXXXXX	XXX

Date	Description	Initials
mm/dd/yy	XXXXXXXX	XXX

Date	Description	Initials
mm/dd/yy	XXXXXXXX	XXX

Advanced Acquisition Plan Sketch
 Project Number: NH 5501-017
 Project Location: Bondad to Kirby Lane ROW Acquisition
 Project Code: Last Mod. Date: 16793 03-19-09
 Subject: 1 of 1
 Sheet No. 1

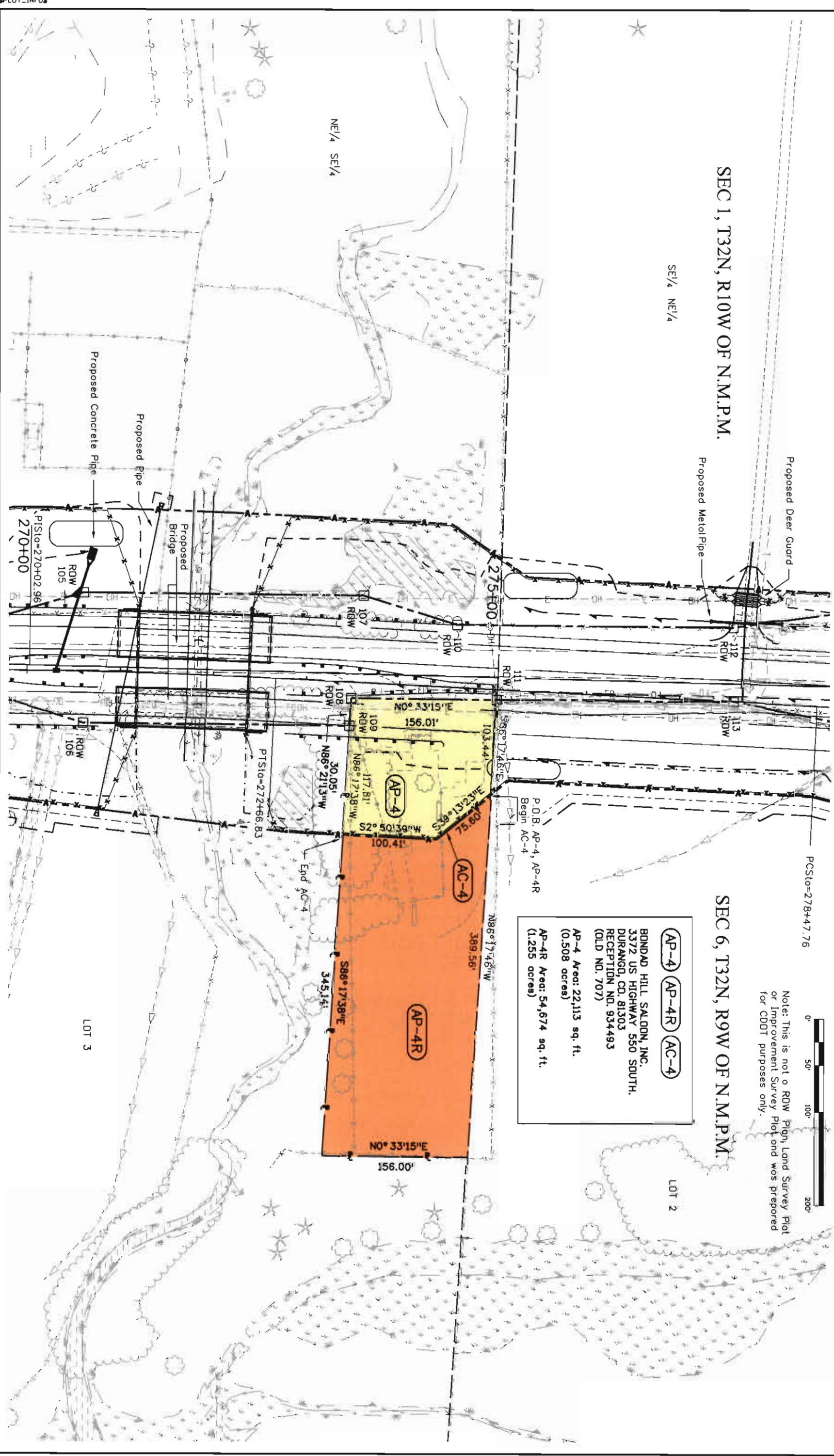

\$PLOT_INFO\$

Colorado Department of Transportation
 3803 North Main Avenue
 Suite 300
 Durango, CO 81301
 Phone: 970-385-1421 FAX: 970-385-1410
 Region 5
 JMW

Sheet Revisions		
Date	Description	Initials
mm/dd/yy	XXXXXXXXXX	XXX

Sheet Revisions		
Date	Description	Initials
mm/dd/yy	XXXXXXXXXX	XXX

Sheet Revisions		
Date	Description	Initials
mm/dd/yy	XXXXXXXXXX	XXX

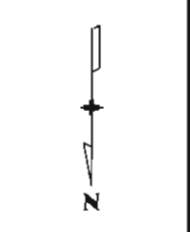

Advanced Acquisition Plan Sketch
 Project Number: NH 5501-017
 Project Location: Bonded to Kirby Lane ROW Acquisition
 Project Code: Last Mod. Date: 16793 03-19-09
 Subject: 1 of 1
 Sheet No. 1

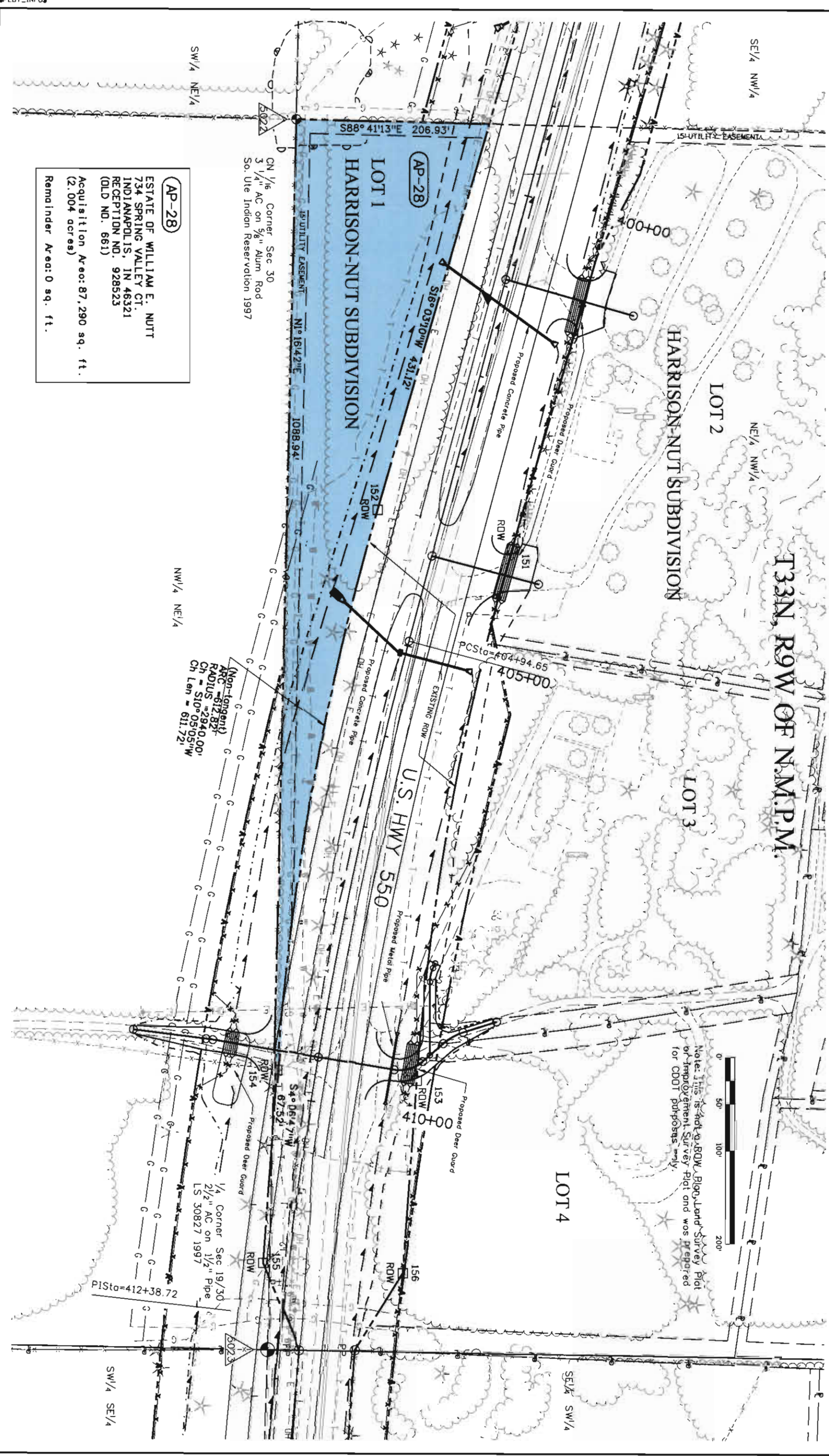

AP-28
 ESTATE OF WILLIAM E. NUTT
 734 SPRING VALLEY CT.
 INDIANAPOLIS, IN 46321
 RECEIPTION NO. 928523
 (OLD NO. 6611)
 Acquisition Area: 87,290 sq. ft.
 (2.004 acres)
 Remainder Area: 0 sq. ft.

\$PLOT_INFO\$

Date	Description	Initials
04/21/09	Revised AP-38 and AC-38, Add TE's	RAD
04/23/09	Added Pipeline Easement Rec. No. 764106	RAD
05/17/09	Revised AP-38 Rev, AC-38 Rev, TE-38A	RAD
	Added PE-38 and TE-38	

Date	Description	Initials
mm/dd/yy	XXXXXXXXXX	XXX

Date	Description	Initials
mm/dd/yy	XXXXXXXXXX	XXX

Project Code	Last Mod Date	Sheet No.
16793	05-17-09	1 of 1

Advanced Acquisition Plan Sketch

Project Number: NH 5501-017
 Project Location: Bonded to Kirby Lane ROW Acquisition

SEC 19, T33N, R9W OF N.M.P.M.

Note: This is not a ROW Plan, Land Survey Plot or Improvement Survey Plot and was prepared for CDDT purposes only.

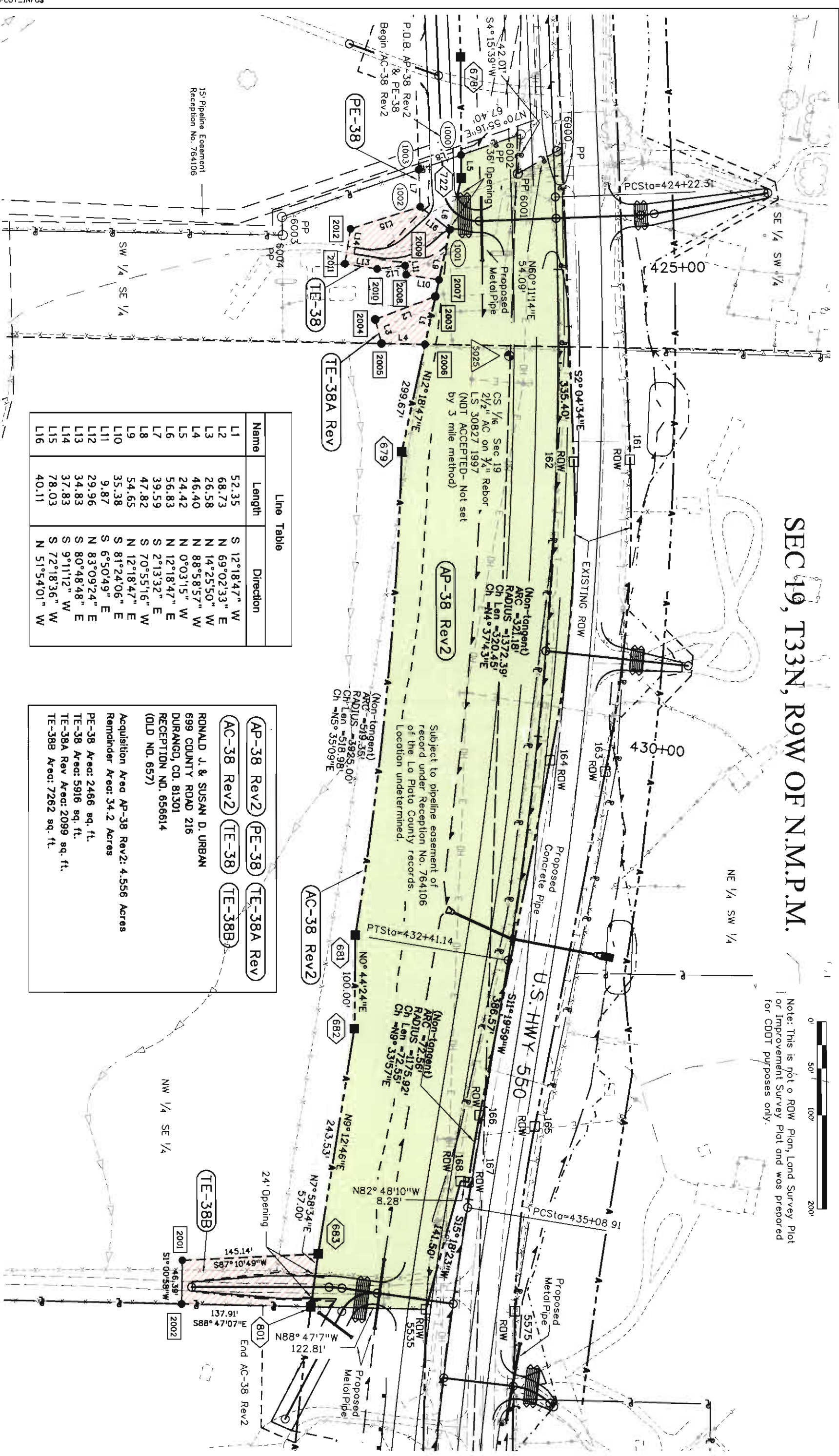
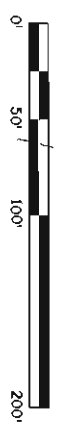

Line Table

Name	Length	Direction
L1	52.35	S 12°18'47" W
L2	68.73	N 69°02'33" E
L3	26.58	N 14°25'50" W
L4	46.40	N 88°58'57" W
L5	24.42	N 0°03'15" W
L6	56.83	N 12°18'47" E
L7	39.59	S 2°13'32" E
L8	47.82	S 70°55'16" W
L9	54.65	N 12°18'47" E
L10	35.38	S 81°24'06" E
L11	9.87	S 6°50'49" E
L12	29.96	N 83°09'24" E
L13	34.83	S 80°48'48" E
L14	37.83	S 9°11'12" W
L15	78.03	S 72°18'36" W
L16	40.11	N 51°54'01" W

Subject to pipeline easement of record under Reception No. 764106 of the La Plata County records. Location undetermined.

(Non-tangent)
 ARC = 519.36'
 RADIUS = 3825.00'
 Ch Len = 518.98'
 Ch = N5°35'09" E

(Non-tangent)
 ARC = 72.55'
 RADIUS = 1175.92'
 Ch Len = 72.55'
 Ch = N9°33'57" E

(Non-tangent)
 ARC = 321.18'
 RADIUS = 1372.39'
 Ch Len = 320.45'
 Ch = N4°37'43" E

CS 1/6 Sec 19
 2 1/2" AC on 3/4" Rebor
 LS 30827 1997
 (NOT ACCEPTED - Not set by 3 mile method)

AC-38 Rev2
 AC-38 Rev2
 TE-38
 TE-38A Rev
 TE-38B

RONALD J. & SUSAN D. URBAN
 699 COUNTY ROAD 216
 DURANGO, CO. 81301
 RECEPTION NO. 656614
 (OLD NO. 657)

Acquisition Area AP-38 Rev2: 4.556 Acres
 Remainder Area: 34.2 Acres

PE-38 Area: 2466 sq. ft.
 TE-38 Area: 5916 sq. ft.
 TE-38A Rev Area: 2099 sq. ft.
 TE-38B Area: 7262 sq. ft.

Colorado Department of Transportation
 3803 North Main Avenue
 Suite 300
 Durango, CO 81301
 Phone: 970-385-1421 FAX: 970-385-1410
 Region 5
 JMW

Date	Description	Initials
04/21/09	AC-42 -Removed 70' Opening	XXX
07/30/09	Add TE-42, AC-42Rev -Add 70' Opening	XXX

Date	Description	Initials
mm/dd/yy	XXXXXXXXXX	XXX

Date	Description	Initials
mm/dd/yy	XXXXXXXXXX	XXX

Advanced Acquisition Plan Sketch
 Project Number: NH 5501-017
 Project Location: Bonded to Kirby Lane ROW Acquisition
 Project Code: Last Mod Date
 16793 07-30-09 1 of 1

SEC 19, T33N, R9W OF N.M.P.M.

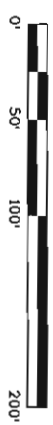

Note: This is not a ROW Plan, Land Survey Plot or Improvement Survey Plot and was prepared for CDDT purposes only.

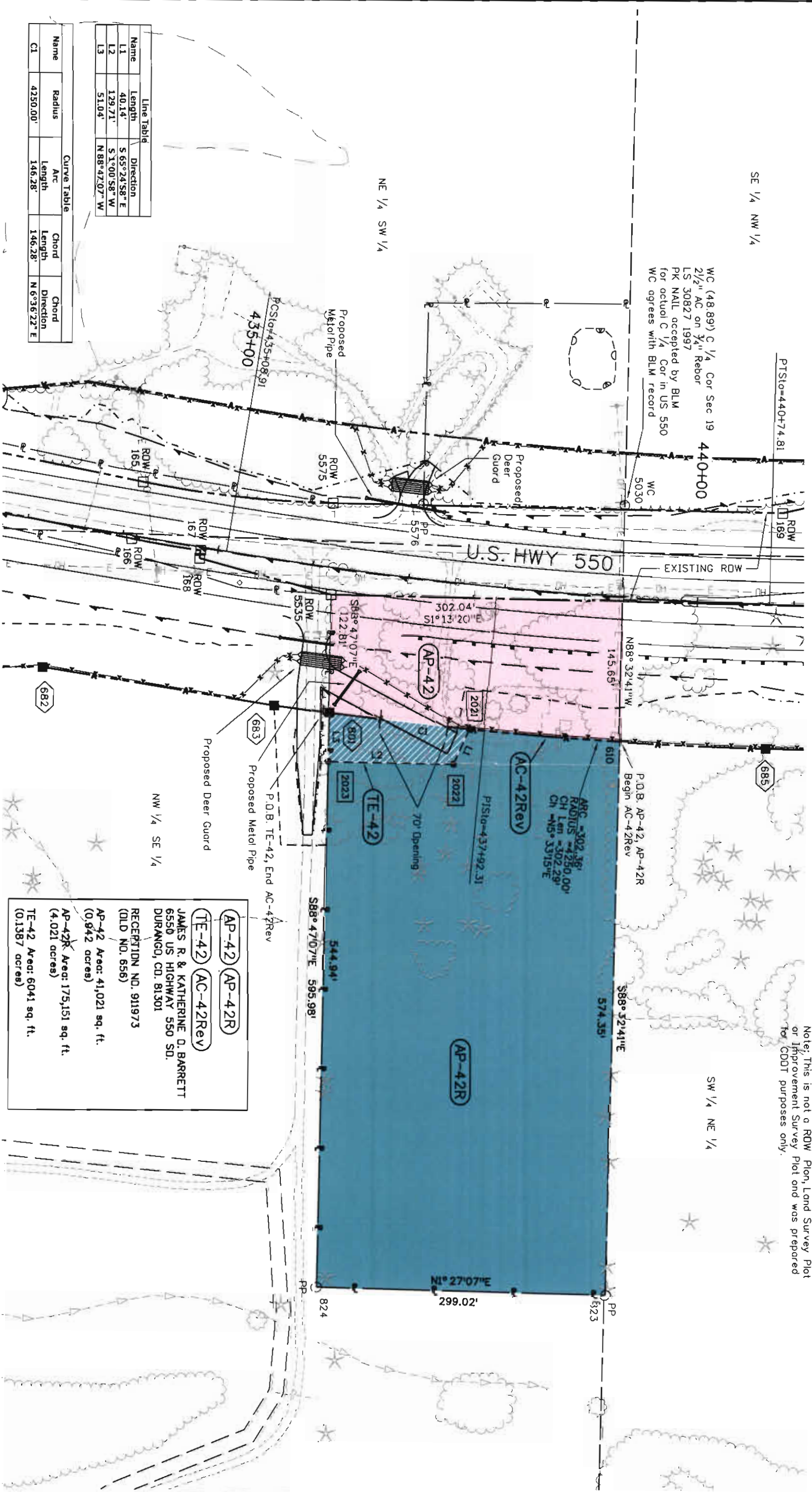

Name	Length	Direction
L1	40.14'	S 65°24'58" E
L2	129.71'	S 1°00'58" W
L3	51.04'	N 88°47'07" W

Name	Radius	Arc Length	Chord Length	Chord Direction
C1	4250.00'	146.28'	146.28'	N 6°36'22" E

AP-42 **AP-42R**
TE-42 **AC-42Rev**
 JAMES R. & KATHERINE D. BARRETT
 6550 US HIGHWAY 550 SD.
 DURANGO, CO. 81301
 RECEIPT NO. 911973
 (OLD NO. 656)
 AP-42 Area: 41,021 sq. ft.
 (0.942 acres)
 AP-42R Area: 175,151 sq. ft.
 (4.021 acres)
 TE-42 Area: 6041 sq. ft.
 (0.1387 acres)

Sheet Revisions		
Date	Description	Initials
mm/dd/yy	XXXXXXXX	XXX

Sheet Revisions		
Date	Description	Initials
mm/dd/yy	XXXXXXXX	XXX

Sheet Revisions		
Date	Description	Initials
mm/dd/yy	XXXXXXXX	XXX

Advanced Acquisition Plan Sketch			
Project Number: NH 5501-017			
Project Location: Bonded to Kirby Lane ROW Acquisition			
Project Code: 16793	Last Mod. Date: 03-19-09	Subset: 1 of 1	Sheet No. 1

SEC 19, T33N, R9W OF N.M.P.M.

WC (48.89) C 1/4 Cor Sec 19
 2 1/2" AC on 3/4" Rebar
 LS 30827 1997
 PK NAIL accepted by BLM
 for actual C 1/4 Cor in US 550
 WC agrees with BLM record

SE 1/4 NW 1/4

EQUATION
 449+56.93 BK.
 500+00.00 AH.

Note: This is not a ROW Plan, Land Survey Plat or Improvement Survey Plat and was prepared for CDOT purposes only.

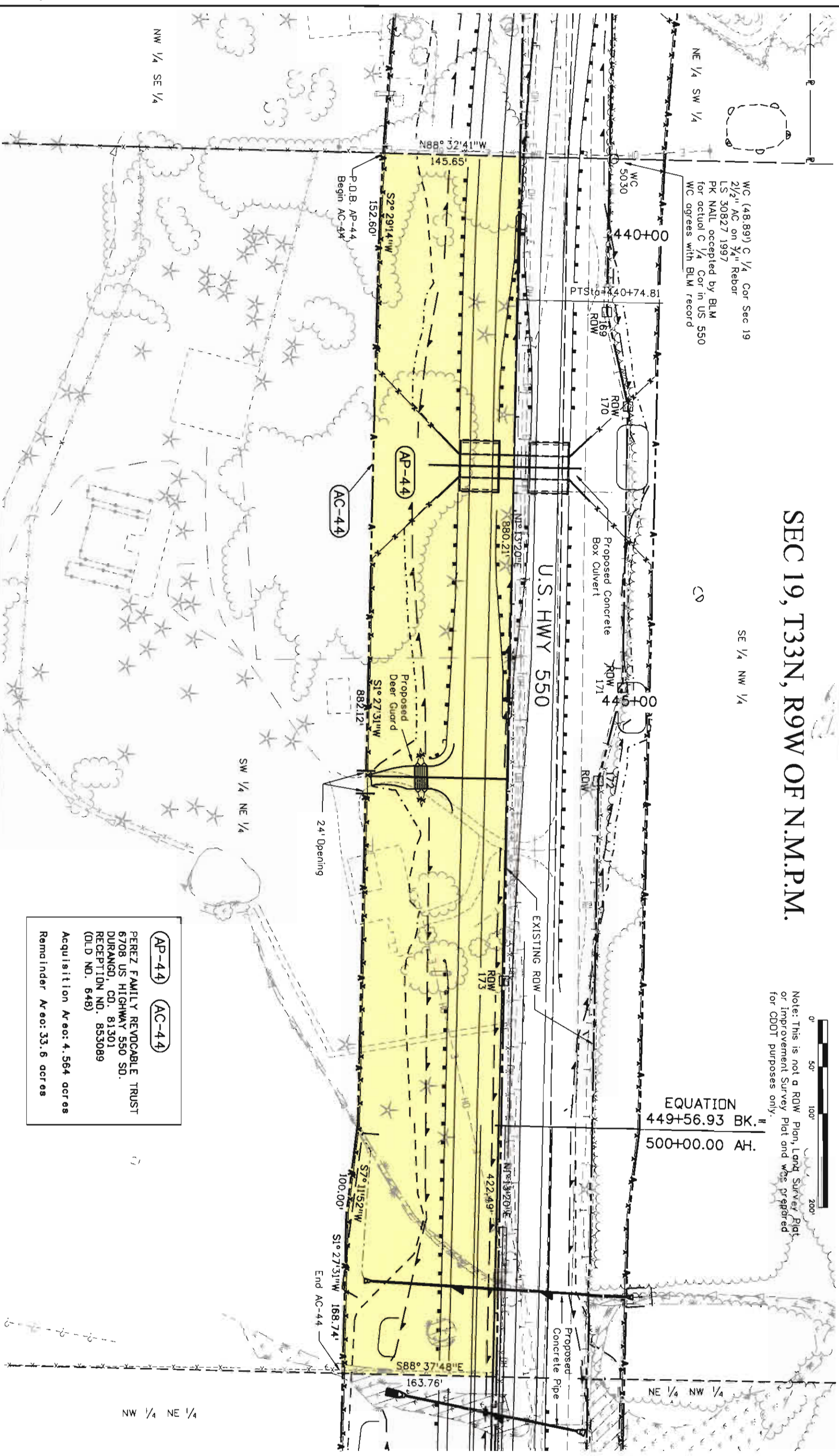
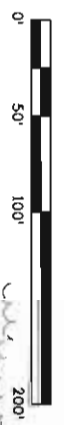

AP-44 AC-44
 PEREZ FAMILY REVOCABLE TRUST
 6708 US HIGHWAY 550 SD.
 DURANGO, CO. 81301
 RECEIPT NO. 853089
 (OLD NO. 648)
 Acquisition Area: 4.564 acres
 Remainder Area: 33.6 acres