

DEPARTMENT OF TRANSPORTATION STATE OF COLORADO

FEDERAL ROAD REGION NO.	DIVISION	PROJECT NO.	SHEET NO.	TOTAL SHEETS
33E	COLORADO	NH FR(CX) 160-2(46)	1	14

REVISIONS			
2-27-95	SHEETS 2H and 2L, 10, 11 and 14		R.C.
7-12-95	SHEETS 2F, 2F, and 8A		J.W.
7-13-95	SHEETS 2G, and 11B		J.W.
8-09-95	Added Parcel PE-21		D.M.
8-11-95	CHANGED PARCEL 37X TO PARCEL 37I		D.M.
1-07-96	ADDED PARCEL 5A		S.A.
1-07-97	ADDED PARCEL 3B		D.M.
5-20-97	CHANGED TE-38w. to PE-3		R.C.

CONVENTIONAL SIGNS

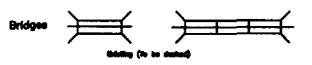
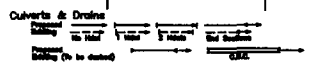
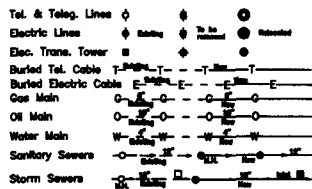
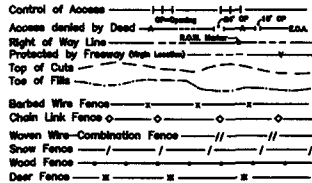
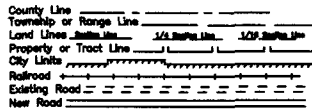

BASIS OF BEARINGS:
 A LINE BETWEEN THE S 1/4 COR. SEC. 33 (a.k.a. AP 2 TR 43), T. 40 N., R. 3 E., N.M.P.M. (a BLM brass cap) AND THE E 1/16 COR. OF SAID SEC. 33 (a BLM brass cap) BEARS S.89°18'37"E.

Date: 9/18/93
 Subaccount: 88174
 Region: 5

RIGHT OF WAY OF PROPOSED

FEDERAL AID-PROJECT NO. NH FR(CX) 160-2(46)

**STATE HIGHWAY NO. 160
RIO GRANDE COUNTY**

SCALE OF ORIGINAL DRAWINGS
 PLAN SHEETS NO. 4 - 9: 1 IN. = 100 FT.
 PLAN SHEETS NO. 10 - 12: 1 IN. = 50 FT.
 TOTAL OWNERSHIP MAPS: 1 IN. = 400 FT.
 R.O.W. LENGTH OF PROJECT 3.36 MILES

STA. 121+05.43 END R.O.W. PROJ. ON S.H. 149
 = STA. 226+78.08 ON PROJECT F.A.S. 397-B
 M.P. 0.400

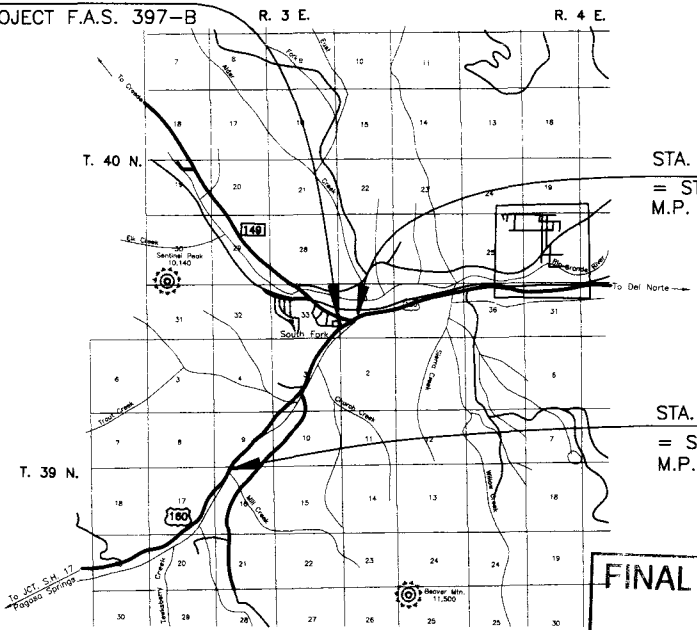

STA. 629+50 END R.O.W. PROJ. NO. NH FR(CX) 160-2(46)
 = STA. 629+58.53 ON FEDERAL AID PROJECT F 022-2(35)
 M.P. 186.239

STA. 452+00 BEGIN R.O.W. PROJ. NO. NH FR(CX) 160-2(46)
 = STA. 451+78.43 ON PROJECT F 022-2(4)
 M.P. 182.879

INDEX OF SHEETS	
SHEET NUMBER	TITLE SHEET
1.	TITLE SHEET
2. - 2J.	TABULATION OF PROPERTIES
3.	CONTROL AND MONUMENTATION
4. - 12.	PLAN SHEETS
13.- 14.	TOTAL OWNERSHIP MAPS

FINAL VOUCHER PLANS

DEPARTMENT OF TRANSPORTATION
FEDERAL HIGHWAY ADMINISTRATION

E. M. Jannollen

SIGNATURE

AUTHORIZED

DIVISION ADMINISTRATOR

DATE

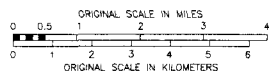

R.O.W. TABULATION OF PROPERTIES IN RIO GRANDE COUNTY U.S. 160

FEDERAL ROAD DISTRICT NO.	DIVISION	PROJECT NO.	SHEET NO.	TOTAL SHEETS
3233	COLORADO	NH FR(CX) 160-2(46)	2	14

RIGHT OF WAY WEST OF SOUTH FORK	REVISIONS		
	1-23-83	OWNERSHIP OF PARCELS 1 & 2	JAW
	2-24-84	ADDED TE-3B & TE-3C	JAW
	2-28-84	REVISED TE-3A DELETED TE-3A	JAW
	1-22-89	ADDED PARCEL 3A	SLA
5-22-97	CHANGED TE-3REV. to PE-3	RC	

PARCEL NO.	OWNER	ADDRESS	LOCATION	AREA IN ACRES				PARCEL NO.	REMARKS
				PARCEL	TO BE ACQUIRED	REMAINDER			
						LEFT	RIGHT		
			T. 39 N., R. 3 E., N.M.P.M.						
1	CHASE A. WILSON TRUST (1/2 interest)	P.O. BOX 271	TRACT 49, INDEPENDENT RESURVEY	0.384	0.384	59.2 ±		1	
	MARY M. WILSON TRUST (1/2 interest)	SOUTH FORK, CO 81154	T.39N., R.3E., N.M.P.M.						
2	"	"	"	1.042	1.042	18.6 ±		2	
3	U.S. FOREST SERVICE	1803 HWY. 160	SECTION 9	30.761	30.761			3	
	RIO GRANDE NATIONAL FOREST	MONTE VISTA, CO 81144							
3A	"	"	"	0.789	0.789			3A	
3B	"	"	"	0.312	0.312			3B	
PE-3	"	"	"	13.063				PE-3	PERMANENT EASEMENT REQUIRED FOR DISPOSAL OF EXCESS WASTE MATERIALS
TE-3A Del.	"	"	"	0.018				TE-3A Del.	
TE-3B	"	"	"	0.017				TE-3B	TEMPORARY EASEMENT REQUIRED FOR CULVERT INSTALLATION
TE-3C	"	"	"	0.019				TE-3C	TEMPORARY EASEMENT REQUIRED FOR CULVERT INSTALLATION
4	JOHN B. MILNE	c/o JOHN B. WILDER	TRACTS 42 AND 46, INDEPENDENT	3.066	3.066	23.3 ±		4	
		124 ADAMS ST.	RESURVEY T.39N., R.3E., N.M.P.M.	(133,542 sq. ft.)					
		MONTE VISTA, CO 81144							
TE-4	"	"	TRACT 46, INDEPENDENT RESURVEY	0.085				TE-4	TEMPORARY EASEMENT REQUIRED FOR ROAD APPROACH CONSTRUCTION
			T.39N., R.3E., N.M.P.M.	(3,715 sq. ft.)					
5	CARL A. HELFIN	8811 S. HWY. 285	TRACTS 42 AND 46, INDEPENDENT	5.931	5.931	20.6 ±		5	
		ALAMOSA, CO 81101	RESURVEY T.39N., R.3E., N.M.P.M.	(258,335 sq. ft.)					
TE-5	"	"	TRACT 46, INDEPENDENT RESURVEY	0.173				TE-5	TEMPORARY EASEMENT REQUIRED FOR ROAD APPROACH CONSTRUCTION
			T.39N., R.3E., N.M.P.M.	(7,545 sq. ft.)					

R.O.W. TABULATION OF PROPERTIES IN RIO GRANDE COUNTY U.S. 160

FEDERAL ROAD REGION NO.	DIVISION	PROJECT NO.	SHEET NO.	TOTAL SHEETS
XIII	COLORADO	NH FR(CX) 160-2(46)	2A	14

RIGHT OF WAY
WEST OF SOUTH FORK

REVISIONS		
2-2-84	ADDED PARCEL 7R, DELETED TE-7	JAW

PARCEL NO.	OWNER	ADDRESS	LOCATION	AREA IN ACRES				PARCEL NO.	REMARKS
				PARCEL	TO BE ACQUIRED	REMAINDER			
						LEFT	RIGHT		
			T. 39 N., R. 3 E., N.M.P.M.						
6	"	"	TRACTS 42 AND 46, INDEPENDENT	0.514	0.514		99.4 ±	6	
			RESURVEY T.39N., R3E., N.M.P.M.	(22,410 sq. ft.)					
7	CAROLINE RAE POAGE	162 JAMES RD. VALLEJO, CA 94587	TRACT 42, INDEPENDENT RESURVEY	0.924	0.924			7	
			T.39N., R3E., N.M.P.M.	(40,257 sq.ft.)			0		
7R	"	"	"	1.209	1.209			7R	
				(52.657 sq.ft.)					
TE-7 Del.	"	"	"	0.018				TE-7 Del.	TEMPORARY EASEMENT REQUIRED FOR CULVERT
				(800 sq.ft.)					INSTALLATION
8	"	"	"	0.902	0.902	14.5 ±		8	
				(39,304 sq.ft.)					
TE-8	"	"	"	0.009				TE-8	TEMPORARY EASEMENT REQUIRED FOR CULVERT
				(400 sq.ft.)					INSTALLATION
TE-8A	"	"	"	0.294				TE-8A	TEMPORARY EASEMENT REQUIRED FOR CULVERT
				(12786 sq.ft.)					INSTALLATION AND ROAD APPROACH CONSTRUCTION
TE-8B	"	"	"	0.055				TE-8B	TEMPORARY EASEMENT REQUIRED FOR CULVERT
				(2380 sq.ft.)					INSTALLATION
9	FREDERIC LITTLETON BUNCH	8700 S. RIVER RD. ALAMOSA, CO 81101	TRACT 42, INDEPENDENT RESURVEY	1.096	1.096	15.6 ±		9	
			T.39N., R3E., N.M.P.M.	(47,740 sq.ft.)					
TE-9	"	"	"	0.137				TE-9	TEMPORARY EASEMENT REQUIRED FOR SIPHON
				(5972 sq.ft.)					CONSTRUCTION
TE-9A	"	"	"	0.055				TE-9A	TEMPORARY EASEMENT REQUIRED FOR ROAD APPROACH
				(2400 sq.ft.)					AND SIPHON CONSTRUCTION

R.O.W. TABULATION OF PROPERTIES IN RIO GRANDE COUNTY U.S. 160

FEDERAL ROAD REGION NO.	DIVISION	PROJECT NO.	SHEET NO.	TOTAL SHEETS
XIII	COLORADO	NH FR(CX) 160-2(46)	28	14

RIGHT OF WAY			
WEST OF SOUTH FORK			
REVISIONS			
1-24-84	Revised Parcel 11		JAW
2-28-84	Revised TE-11		JAW

PARCEL NO.	OWNER	ADDRESS	LOCATION	AREA IN ACRES				PARCEL NO.	REMARKS
				PARCEL	TO BE ACQUIRED	REMAINDER			
						LEFT	RIGHT		
			T. 39 N., R. 3 E., N.M.P.M.						
TE-9B	FREDERIC LITTLETON BUNCH	8700 S. RIVER RD. ALAMOSA, CO 81101	TRACT 42, INDEPENDENT RESURVEY T.39N., R3E., N.M.P.M.	0.046 (1997 sq.ft.)				TE-9B	TEMPORARY EASEMENT REQUIRED FOR CULVERT INSTALLATION
10	U.S. FOREST SERVICE RIO GRANDE NATIONAL FOREST	1803 HWY. 160 MONTE VISTA, CO 81144	LOT 14, SECTION 3	0.907 (39,520 sq.ft.)	0.907			10	
TE-10	"	"	"	0.201 (8751 sq.ft.)				TE-10	TEMPORARY EASEMENT REQUIRED FOR ROAD APPROACH CONSTRUCTION
11 Rev.	WALTER L. HEIKES and LOIS A. HEIKES	P.O. BOX 473 SOUTH FORK, CO 81154	TRACT 41, INDEPENDENT RESURVEY T.39N., R3E., N.M.P.M.	0.229 (9964 sq.ft.)	0.229		29.9±	11 Rev.	
TE-11 Rev.	"	"	"	0.406 (17,678 sq.ft.)				TE-11 Rev.	TEMPORARY EASEMENT REQUIRED FOR ROAD APPROACH CONSTRUCTION
TE-11A	"	"	"	0.028 (1200 sq.ft.)				TE-11A	TEMPORARY EASEMENT REQUIRED FOR CULVERT INSTALLATION
12	LOG HAVEN PROPERTIES, INC.	P.O. BOX 571 SOUTH FORK, CO 81154	TRACT 41, INDEPENDENT RESURVEY T.39N., R3E., N.M.P.M.	0.611 (26,633 sq.ft.)	0.611		13.2±	12	
TE-13	LEE ANNE HUTCHESON	P.O. BOX 145 SOUTH FORK, CO 81154	LOT 2, LOG HAVEN - A SUBDIVISION IN TRACT 41, INDEPENDENT RESURVEY T.39N., R3E., N.M.P.M.	0.021 (916 sq.ft.)				TE-13	TEMPORARY EASEMENT REQUIRED FOR ROAD APPROACH CONSTRUCTION
TE-14	JOSEPH P. DEGRADO and JOYCE A. DEGRADO	2107 HOLLYWOOD PUEBLO, CO 81005	PARCEL 3, LOG HAVEN - A SUBDIVISION IN TRACT 41, INDEPENDENT RESURVEY OF T. 39 N., R. 3 E., N.M.P.M.	0.026 (1140 sq.ft.)				TE-14	TEMPORARY EASEMENT REQUIRED FOR ROAD APPROACH CONSTRUCTION

R.O.W. TABULATION OF PROPERTIES IN RIO GRANDE COUNTY U.S. 160

FEDERAL ROAD DISTRICT NO.	DIVISION	PROJECT NO.	SHEET NO.	TOTAL SHEETS
XXIII	COLORADO	NH FR(CX) 160-2(46)	2C	14

RIGHT OF WAY		REVISIONS	
WEST OF SOUTH FORK	3-9-85	Added P.C. 21	IN
	17-18-85	Corrected P.C. 21	IN

PARCEL NO.	OWNER	ADDRESS	LOCATION	AREA IN ACRES				PARCEL NO.	REMARKS
				PARCEL	TO BE ACQUIRED	REMAINDER			
						LEFT	RIGHT		
			T. 39 N., R. 3 E., N.M.P.M.						
TE-15	LOG HAVEN PROPERTIES, INC.	P.O. BOX 571	LOG HAVEN - A SUBDIVISION IN	0.008				TE-15	TEMPORARY EASEMENT REQUIRED FOR ROAD APPROACH
		SOUTH FORK, CO 81154	TRACT 41, INDEPENDENT RESURVEY OF	(343 sq.ft.)					CONSTRUCTION
			T. 39 N., R. 3 E., N.M.P.M.						
TE-16	"	"	"	0.004				TE-16	TEMPORARY EASEMENT REQUIRED FOR ROAD APPROACH
				(166 sq.ft.)					CONSTRUCTION
TE-17	JAKE E. ORTIZ and ROSALIA ORTIZ	2300 LANE 57	PARCEL 19, LOG HAVEN - A SUBDIVISION	0.052				TE-17	TEMPORARY EASEMENT REQUIRED FOR ROAD APPROACH
		BOONE, CO 81025	IN TRACT 41, INDEPENDENT RESURVEY OF	(2274 sq. ft.)					CONSTRUCTION
TE-18	BURLIN W. FRANKE	P.O. BOX 100	TRACT 41, INDEPENDENT RESURVEY OF	0.018				TE-18	TEMPORARY EASEMENT REQUIRED FOR CULVERT
		SOUTH FORK, CO 81154	T. 39 N., R. 3 E., N.M.P.M.	(800 sq. ft.)					INSTALLATION
TE-18A	"	"	"	0.041				TE-18A	TEMPORARY EASEMENT REQUIRED FOR ROAD APPROACH
				(1800 sq. ft.)					CONSTRUCTION
TE-19	L.B. MCCLUNG and WANDA V. MCCLUNG	P.O. BOX 183	LOT 19, SECTION 3	0.069				TE-19	TEMPORARY EASEMENT REQUIRED FOR ROAD APPROACH
		SOUTH FORK, CO 81154		(3000 sq. ft.)					CONSTRUCTION
TE-19A	"	"	"	0.018				TE-19A	TEMPORARY EASEMENT REQUIRED FOR CULVERT
				(800 sq. ft.)					INSTALLATION
20	WILLIAM J. FARLEY and LAURA E. FARLEY	P.O. BOX 2431	TRACT 43, INDEPENDENT RESURVEY OF	0.397	0.397		4.2±	20	
		LAUGHLIN, NV 89029	T. 39 N., R. 3 E., N.M.P.M.	(17,293 sq. ft.)					
21	JAMES D. COMPTON	P.O. BOX 863	TRACT 43, INDEPENDENT RESURVEY OF	0.044	0.044		6.9±	21	
		BENICIA, CA 94510	T. 39 N., R. 3 E., N.M.P.M.	(1908 sq. ft.)					
PE-21	"	"	"	0.045				PE-21	FOR THE PURPOSE OF INSTALLING A ROAD APPROACH
				(1947 sq. ft.)					IN FAVOR OF FORREST G. & ALICE HOMSHER

R.O.W. TABULATION OF PROPERTIES IN RIO GRANDE COUNTY U.S. 160

FEDERAL ROAD DISTRICT NO.	DIVISION	PROJECT NO.	SHEET NO.	TOTAL SHEETS
XIII	COLORADO	NH FR(CX) 160-2(46)	2D	14
RIGHT OF WAY				
WEST OF SOUTH FORK				
REVISIONS				
2-28-84	Deleted TE-21; Added TE-21A & TE-21B			

PARCEL NO.	OWNER	ADDRESS	LOCATION	AREA IN ACRES				PARCEL NO.	REMARKS
				PARCEL	TO BE ACQUIRED	REMAINDER			
						LEFT	RIGHT		
			T. 39 N., R. 3 E., N.M.P.M.						
TE-21 Del.	JAMES D. COMPTON	P.O. BOX 863	TRACT 43, INDEPENDENT RESURVEY OF	0.445				TE-21 Del.	
		BENICIA, CA 94510	T. 39 N., R. 3 E., N.M.P.M.	(19,380 sq. ft.)					
TE-21A	"	"	"	0.101				TE-21A	TEMPORARY EASEMENT REQUIRED FOR ROAD APPROACH CONSTRUCTION
				(4391 sq. ft.)					
TE-21B	"	"	"	0.114				TE-21B	TEMPORARY EASEMENT REQUIRED FOR ROAD APPROACH CONSTRUCTION
				(4978 sq. ft.)					
22	FORREST G. HOMSHER and ALICE HOMSHER	c/o POWDER CONNECTION	TRACT 43, INDEPENDENT RESURVEY OF	0.070	0.070	0.4 ±		22	
		P.O. BOX 435	T. 39 N., R. 3 E., N.M.P.M.	(3046 sq. ft.)					
		SOUTH FORK, CO 81154							
TE-22	"	"	"	0.030				TE-22	TEMPORARY EASEMENT REQUIRED FOR ROAD APPROACH CONSTRUCTION
				(1316 sq. ft.)					
23	WOLF CREEK SKI LODGE, INC.	P.O. BOX 803	LOTS 20 & 21, BLOCK 1, FOOTHILLS	0.187	0.187	2.5 ±		23	
		SOUTH FORK, CO 81154	ESTATES NO. 1 - A SUBDIVISION IN TRACT	(8152 sq. ft.)					
			43, INDEPENDENT RESURVEY T.39N., R.3E.						
			N.M.P.M.						
TE-23	"	"	"	0.046				TE-23	TEMPORARY EASEMENT REQUIRED FOR ROAD APPROACH CONSTRUCTION
				(2017 sq. ft.)					
TE-23A	"	"	"	0.002				TE-23A	TEMPORARY EASEMENT REQUIRED FOR ROAD APPROACH CONSTRUCTION
				(74 sq. ft.)					
TE-24	LAWRENCE L. FRANKE	31070 W. HWY. 160	TRACT 43, INDEPENDENT RESURVEY OF	0.037				TE-24	TEMPORARY EASEMENT REQUIRED FOR ROAD APPROACH CONSTRUCTION
		SOUTH FORK, CO 81154	T. 39 N., R. 3 E., N.M.P.M.	(1626 sq. ft.)					

R.O.W. TABULATION OF PROPERTIES IN RIO GRANDE COUNTY U.S. 160

FEDERAL ROAD REGION NO.	DIVISION	PROJECT NO.	SHEET NO.	TOTAL SHEETS
XIII	COLORADO	NH FR(CX) 160-2(46)	2E	14
REVISIONS				
12-16-83	Revised Parcel 29			JAW
1-06-84	Revised TE-26A			JAW
2-28-84	Added TE-25A			JAW
7-12-85	Added TE-25B & TE-26C			JAW

RIGHT OF WAY
WEST OF SOUTH FORK

PARCEL NO.	OWNER	ADDRESS	LOCATION	AREA IN ACRES				PARCEL NO.	REMARKS
				PARCEL	TO BE ACQUIRED	REMAINDER			
						LEFT	RIGHT		
			T. 39 N., R. 3 E., N.M.P.M.						
25	GEORGE R. WILKINSON	1313 N. 13TH DUNCAN, OK 72533	LOTS 1 & 12, BLOCK 2, FOOTHILLS ESTATES NO. 1 - A SUBDIVISION IN TRACT 43, INDEPENDENT RESURVEY T.39N., R.3E. N.M.P.M.	0.090 (3920 sq. ft.)	0.090	0.4 ±		25	
TE-25	"	"	"	0.003 (134 sq. ft.)				TE-25	TEMPORARY EASEMENT REQUIRED FOR ROAD APPROACH CONSTRUCTION
TE-25A	"	"	"	0.023 (1008 sq. ft.)				TE-25A	TEMPORARY EASEMENT REQUIRED FOR ROAD APPROACH CONSTRUCTION
TE-25B	"	"	"	0.007 (302 sq. ft.)				TE-25B	TEMPORARY EASEMENT REQUIRED FOR CONCRETE DITCH CONSTRUCTION
26	G. A. BOGLE and LOUISE BOGLE	P.O. BOX 229 SOUTH FORK, CO 81154	LOTS 1 & 2, BLOCK 1, FOOTHILLS ESTATES NO. 1 - A SUBDIVISION IN TRACT 43, INDEPENDENT RESURVEY T.39N., R.3E. N.M.P.M.	0.026 (1132 sq. ft.)	0.026	0.6 ±		26	
TE-26	"	"	"	0.015 (637 sq. ft.)				TE-26	TEMPORARY EASEMENT REQUIRED FOR ROAD APPROACH CONSTRUCTION
TE-26A Rev.	"	"	"	0.009 (374 sq. ft.)				TE-26A Rev.	TEMPORARY EASEMENT REQUIRED FOR ROAD APPROACH CONSTRUCTION
TE-26B	"	"	"	0.056 (2445 sq. ft.)				TE-26B	TEMPORARY EASEMENT REQUIRED FOR ROAD APPROACH CONSTRUCTION
TE-26C	"	"	"	0.015 (636 sq. ft.)				TE-26C	TEMPORARY EASEMENT REQUIRED FOR CONCRETE DITCH CONSTRUCTION

R.O.W. TABULATION OF PROPERTIES IN RIO GRANDE COUNTY U.S. 160

FEDERAL ROAD REGION NO.	DIVISION	PROJECT NO.	SHEET NO.	TOTAL SHEETS
XXIII	COLORADO	NH FR(CX) 160-2(46)	2F	14
REVISIONS				

RIGHT OF WAY
WEST OF SOUTH FORK

PARCEL NO.	OWNER	ADDRESS	LOCATION T. 40 N., R. 3 E., N.M.P.M.	AREA IN ACRES				PARCEL NO.	REMARKS
				PARCEL	TO BE ACQUIRED	REMAINDER			
						LEFT	RIGHT		
27	WADE L. LESTER and JOY K. LESTER	P.O. BOX 606 SOUTH FORK, CO 81154	SW 1/4 SE 1/4 SECTION 33	0.024 (1057 sq. ft.)	0.024	5.2 ±	27		
TE-27	"	"	"	0.273 (11908 sq. ft.)			TE-27	TEMPORARY EASEMENT REQUIRED FOR ROAD APPROACH CONSTRUCTION	
TE-27A	"	"	"	0.006 (249 sq. ft.)			TE-27A	TEMPORARY EASEMENT REQUIRED FOR CONCRETE DITCH CONSTRUCTION	
TE-28	L.B. McCLUNG and WANDA V. McCLUNG	P.O. BOX 183 SOUTH FORK, CO 81154	LOT 11, BLOCK 4, FOOTHILLS ESTATES NO. 2	0.023 (1000 sq. ft.)			TE-28	TEMPORARY EASEMENT REQUIRED FOR ROAD APPROACH CONSTRUCTION	
29 Rev.	"	"	LOTS 4, 5, 6, 7, 8 & 9 BLOCK 1, FOOTHILLS ESTATES NO. 2; LOT 40 SEC. 33	0.083 (3603 sq. ft.)	0.083	40.5 ±	29 Rev.		
TE-29 Rev.	L.B. McCLUNG and WANDA V. McCLUNG	P.O. BOX 183 SOUTH FORK, CO 81154	SE 1/4 SE 1/4 SECTION 33; LOT 40 SECTION 33; LOTS 4, 5, 6, 7, 8 & 9 BLOCK 1, FOOTHILLS ESTATES NO. 2	0.273 (11879 sq. ft.)			TE-29 Rev.	TEMPORARY EASEMENT REQUIRED FOR ROAD APPROACH CONSTRUCTION	
TE-29A	"	"	LOTS 4, 5, & 6, BLOCK 1, FOOTHILLS ESTATES NO. 2	0.096 (4200 sq. ft.)			TE-29A	TEMPORARY EASEMENT REQUIRED FOR ROAD APPROACH CONSTRUCTION	
30	BILL G. KEELING and DIANE K. KEELING	P.O. BOX 216 DEL NORTE, CO 81132	SE 1/4 SE 1/4 SECTION 33	0.021 (934 sq. ft.)	0.021	0.5 ±	30		
TE-30 Rev.	"	"	"	0.129 (5620 sq. ft.)			TE-30 Rev.	TEMPORARY EASEMENT REQUIRED FOR ROAD APPROACH CONSTRUCTION	
31 Rev.	"	"	"	0.018 (792 sq. ft.)	0.018	0.5 ±	31 Rev.	TO BE ACQUIRED IN FAVOR OF THE TOWN OF SOUTH FORK	
TE-32	DAVID L. COTTRELL and SUZANNE A. COTTRELL	P.O. BOX 474 SOUTH FORK, CO 81154	LOT 39, SECTION 33	0.036 (1569 sq. ft.)			TE-32	TEMPORARY EASEMENT REQUIRED FOR ROAD APPROACH CONSTRUCTION	

FEDERAL ROAD REGION NO.	DIVISION	PROJECT NO.	SHEET NO.	TOTAL SHEETS
XIII	COLORADO	NH FR(CX) 160-2(46)	2G	14

RIGHT OF WAY WEST OF SOUTH FORK				
REVISIONS				
10-22-83	Revised PE-34 and TE-34			AM
12-10-83	Remainder Area Parcel 34			AM
1-01-84	Deleted TE-36, Added PE-36			AM
7-12-85	Added PE-35			AM

R.O.W. TABULATION OF PROPERTIES IN RIO GRANDE COUNTY U.S. 160

PARCEL NO.	OWNER	ADDRESS	LOCATION	AREA IN ACRES				PARCEL NO.	REMARKS
				PARCEL	TO BE ACQUIRED	REMAINDER			
						LEFT	RIGHT		
			T. 40 N., R. 3 E., N.M.P.M.						
33X	DEPARTMENT OF TRANSPORTATION STATE OF COLORADO		NE 1/4 SE 1/4 SECTION 33 and NW 1/4 SW 1/4 SECTION 34	3.286 (143,154 sq. ft.) 0.768 (33,435 sq. ft.)			33X	TO BE SOLD TO TOWN OF SOUTH FORK PENDING TRANSPORTATION COMMISSION APPROVAL	
34	WILLIAM BURNS YOUNG and BONITA FERN YOUNG	11101 E. 29TH PL. TULSA, OK 74129	LOT 40 (SMALL TRACT), SECTION 33 SE 1/4 SE 1/4 SECTION 33	0.097 (4244 sq. ft.)	0.097	0.6 ±	34		
PE-34 REV.	-	-	LOT 40 (SMALL TRACT), SECTION 33 SE 1/4 SE 1/4 SECTION 33	0.075 (3254 sq. ft.)			PE-34 REV.	PERMANENT EASEMENT REQUIRED FOR INSTALLATION AND MAINTENANCE OF A STORM DRAIN	
TE-34 REV.	-	-	LOT 40 (SMALL TRACT), SECTION 33	0.138 (6007 sq. ft.)			TE-34 REV.	TEMPORARY EASEMENT REQUIRED FOR ROAD APPROACH CONSTRUCTION	
35	RAYMOND O. LEE and MARY JANE LEE	724 E. BROADWAY FAIRVIEW, OK 73737	NW 1/4 SW 1/4 SECTION 34	0.041 (1775 sq. ft.)	0.041	1.0 ±	35		
TE-35	-	-	-	0.169 (7369sq. ft.)			TE-35	TEMPORARY EASEMENT REQUIRED FOR ROAD APPROACH CONSTRUCTION	
PE-35	-	-	-	0.019 (817 sq. ft.)			PE-35	PERMANENT EASEMENT REQUIRED FOR INSTALLATION AND MAINTENANCE OF HIGHWAY DRAINAGE	
36	MELJINDA K. HEINZ 1/2 interest KENNETH E. MITCHELL and BEVERLY J. MITCHELL 1/2 interest	2622 16TH GREAT BEND, KS 67530 4490 PAYDIRT RD. HELENA, MT 59601	NW 1/4 SW 1/4 SECTION 34	0.126 (5472 sq. ft.)	0.126	0.9 ±	36		
TE-36 Del.	-	-	-	0.024 (1057 sq. ft.)			TE-36 Del.		

R.O.W. TABULATION OF PROPERTIES IN RIO GRANDE COUNTY U.S. 160

FEDERAL ROAD REGION NO.	DIVISION	PROJECT NO.	SHEET NO.	TOTAL SHEETS
3733	COLORADO	NH FR(CX) 160-2(46)	2H	14

RIGHT OF WAY WEST OF SOUTH FORK				
REVISIONS				
1-04-84	Deleted TE-36	Added PE-36		JML
2-28-84	Revised TE-40A			JML
2-21-85	Del. TE-38	Create TE-38A & PE-38		D.M.
2-27-85	Del. PE-38	Create TE-38B		D.M.
2-11-85	Changed Parcel 37L to 37L			D.M.

PARCEL NO.	OWNER	ADDRESS	LOCATION	AREA IN ACRES				PARCEL NO.	REMARKS
				PARCEL	TO BE ACQUIRED	REMAINDER			
						LEFT	RIGHT		
			T. 40 N., R. 3 E., N.M.P.M.						
PE-36 ^{DEL}	MELUNDA K. HEINZ 1/2 interest	2622 16TH	NW 1/4 SW 1/4 SECTION 34	0.024	0.024	0.9±		PE-36 ^{DEL}	PERMANENT EASEMENT REQUIRED FOR ROAD APPROACH
		GREAT BEND, KS 67530		(1057 sq. ft.)					TO BE ACQUIRED IN FAVOR OF RAYMOND O. LEE AND MARY JANE LEE
	AND								
TE-36A	KENNETH E. MITCHELL and BEVERLY J.	4490 PAYDIRT RD.	"	0.070				TE-36A	TEMPORARY EASEMENT REQUIRED FOR ROAD APPROACH
	MITCHELL 1/2 interest	HELENA, MT 59601		(3052 sq. ft.)					CONSTRUCTION
TE-36B	"	"	"	0.024	0.024			TE-36B	TEMPORARY EASEMENT REQUIRED FOR ROAD APPROACH
				(1057 sq. ft.)					
37L	DEPARTMENT OF TRANSPORTATION		NW 1/4 SW 1/4 SECTION 34	0.873				37L	TO BE LEASED PENDING TRANSPORTATION COMMISSION
	STATE OF COLORADO			(38,027 sq. ft.)					APPROVAL
TE-38 ^{DEL}	WILLIAM E. BURNS and BEVERLY SHAMBURGER	P.O. BOX 474	NW 1/4 SW 1/4 SECTION 34	0.069				TE-38 ^{DEL}	TEMPORARY EASEMENT REQUIRED FOR ROAD APPROACH
	BURNS	SOUTH FORK, CO 81154		(3024 sq. ft.)					CONSTRUCTION
PE-38	"	"	NW 1/4 SW 1/4 SECTION 34	0.021	0.021	0.64 ±		PE-38	A NON-EXCLUSIVE EASEMENT TO BE ACQUIRED
				(906 sq. ft.)	(906 sq. ft.)				IN FAVOR OF WAR EAGLE ENTERPRISES INC.
TE-38A	"	"	NW 1/4 SW 1/4 SECTION 34	0.025				TE-38A	TEMPORARY EASEMENT REQUIRED FOR ROAD APPROACH
				(1089 sq. ft.)					CONSTRUCTION
TE-39	LAWRENCE D. FLEMING, SR.	P.O. BOX 41	NW 1/4 SW 1/4 SECTION 34	0.055				TE-39	TEMPORARY EASEMENT REQUIRED FOR ROAD APPROACH
		SOUTH FORK, CO 81154		(2400 sq. ft.)					CONSTRUCTION
TE-39A	LAWRENCE D. FLEMING, SR.	P.O. BOX 41	NE 1/4 SW 1/4 SECTION 34	0.024				TE-39A	TEMPORARY EASEMENT REQUIRED FOR ROAD APPROACH
		SOUTH FORK, CO 81154		(1053 sq. ft.)					CONSTRUCTION
40	LAWRENCE D. FLEMING, JR. and HOWARD R.	P.O. BOX 224	NW 1/4 SW 1/4 SECTION 34	0.065	0.065	4.3 ±		40	
	FLEMING	SOUTH FORK, CO 81154		(2818 sq. ft.)					
TE-40	"	"	NW 1/4 SW 1/4 SECTION 34	0.044				TE-40	TEMPORARY EASEMENT REQUIRED FOR PARKING LOT
				(1914 sq. ft.)					CONSTRUCTION
TE-40A Rev.	"	"	NW 1/4 SW 1/4 SECTION 34	0.094				TE-40A Rev.	TEMPORARY EASEMENT REQUIRED FOR PARKING LOT
				(4073 sq. ft.)					LOT AND ROAD APPROACH CONSTRUCTION

R.O.W. TABULATION OF PROPERTIES IN RIO GRANDE COUNTY U.S. 160

FEDERAL ROAD REGION NO.	DIVISION	PROJECT NO.	SHEET NO.	TOTAL SHEETS
3033	COLORADO	NH FR(CX) 160-2(46)	21	14
RIGHT OF WAY WEST OF SOUTH FORK				
REVISIONS				
10-22-81	Revised	TE-44		JNW
12-16-81	Added	Parcel 47		JNW
1-05-84	Added	TE-47		JNW
1-14-84	Deleted	TE-46		JNW

PARCEL NO.	OWNER	ADDRESS	LOCATION	AREA IN ACRES				PARCEL NO.	REMARKS
				PARCEL	TO BE ACQUIRED	REMAINDER			
						LEFT	RIGHT		
			T. 40 N., R. 3 E., N.M.P.M.						
41	B.A.R. CATTLE CO.	P.O. BOX 38580 COLORADO SPRINGS, CO 80937	NE 1/4 SW 1/4 SECTION 34	0.017 (728 sq. ft.)	0.017	19.6 ±	41		
TE-41	"	"	NE 1/4 SW 1/4 SECTION 34	0.173 (7520 sq. ft.)			TE-41	TEMPORARY EASEMENT REQUIRED FOR ROAD APPROACH CONSTRUCTION	
TE-42	LAWRENCE D. FLEMING, JR. and CECIL DEE ANN FLEMING	P.O. BOX 793 SOUTH FORK, CO 81154	NE 1/4 SW 1/4 SECTION 34	0.036 (1569 sq. ft.)			TE-42	TEMPORARY EASEMENT REQUIRED FOR ROAD APPROACH CONSTRUCTION	
TE-43	LEWIS SAILEE, JR. and DONNA LEE SAILEE	3033 HWY 160 SOUTH FORK, CO 81154	NW 1/4 SW 1/4 SECTION 34	0.006 (246 sq. ft.)			TE-43	TEMPORARY EASEMENT REQUIRED FOR PARKING LOT CONSTRUCTION	
TE-44 REV.	L. D. FLEMING and HOWARD R. FLEMING Tenants in Common	30359 W. HWY 160 SOUTH FORK, CO 81154	NW 1/4 SW 1/4 SECTION 34	0.015 (637 sq. ft.)			TE-44 REV.	TEMPORARY EASEMENT REQUIRED FOR PARKING LOT CONSTRUCTION	
TE-45	ELIZABETH B. PARMLEY	116 S. PINECREST WICHITA, KS 67218	NW 1/4 SW 1/4 SECTION 34	0.014 (627 sq. ft.)			TE-45	TEMPORARY EASEMENT REQUIRED FOR PARKING LOT CONSTRUCTION	
TE-46 Del.	ARTHUR P. KRAFT and GLADYS C. KRAFT	98 HWY 149 SOUTH FORK, CO 81154	NW 1/4 SW 1/4 SECTION 34	0.009 (380 sq. ft.)			TE-46 Del.	TEMPORARY EASEMENT REQUIRED FOR CURB AND GUTTER CONSTRUCTION	
47	LEONARD C. MOLBERG, JR and MARY A. MOLBERG	P.O. BOX 334 SOUTH FORK, CO 81154	SE 1/4 SE 1/4 SECTION 33	0.011 (473 sq. ft.)	0.011	0.2 ±	47		
TE-47	"	"	"	0.049 (2135 sq. ft.)			TE-47	TEMPORARY EASEMENT REQUIRED FOR ROAD APPROACH CONSTRUCTION	

R.O.W. TABULATION OF PROPERTIES IN RIO GRANDE COUNTY U.S. 160

FEDERAL ROAD DISTRICT NO.	DIVISION	PROJECT NO.	SHEET NO.	TOTAL SHEETS
XIII	COLORADO	NH FR(CO) 160-2(16)	2J	14

RIGHT OF WAY WEST OF SOUTH FORK		REVISIONS	
1-16-64	Add Parcel 49 and R-48	AM	
2-20-64	Add R-46	AM	
3-06-64	Add Parcel 50	AM	
5-16-64	Add Parcel 51	AM	
2-21-68	Add R-52	DM	
1-02-68	Add R-53	S.L.A.	

PARCEL NO.	OWNER	ADDRESS	LOCATION	AREA IN ACRES				PARCEL NO.	REMARKS
				PARCEL	TO BE ACQUIRED	REMAINDER			
						LEFT	RIGHT		
			T. 40 N., R. 3 E., N.M.P.M.						
48	SOUTH FORK CHAMBER OF COMMERCE	254 HWY. 149 SOUTH FORK, CO 81154	NE 1/4 SE 1/4 SECTION 33	0.089 (3882 sq. ft.)	0.044 (1925 sq. ft.)		4.9 ±	48	TO BE ACQUIRED IN FAVOR OF THE TOWN OF SOUTH FORK, A MUNICIPAL CORPORATION
TE-48	"	"	"	0.082 (3567 sq. ft.)	0.037 (1603 sq. ft.) *				TEMPORARY EASEMENT REQUIRED FOR ROAD APPROACH CONSTRUCTION. * 1603 SQ. FT. IS THE AREA OUTSIDE OF PAVED ROAD SURFACE (AREA TO BE LEASED); 1964 SQ. FT. WITHIN PAVED ROAD SURFACE.
			T. 39 N., R. 3 E., N.M.P.M.						
TE-49	ARLENE M. SEABROOK	P.O. BOX 63 WIMBERLY, TX 78676	TRACT 43, INDEPENDENT RESURVEY OF T. 39 N., R. 3 E., N.M.P.M.	0.099 (4299 sq. ft.)				TE-49	TEMPORARY EASEMENT REQUIRED FOR ROAD APPROACH CONSTRUCTION.
50	CARL A. HELFIN	8811 S. HWY. 285 ALAMOSA, CO 81101	TRACTS 42 AND 46, INDEPENDENT RESURVEY T.39N., R3E., N.M.P.M.	PRIORITY 216 - 0.049 CFS	PRIORITY 360 - 0.001 CFS			50	CHURCH DITCH WATER RIGHTS
51	LOG HAVEN PROPERTIES, INC.	P.O. BOX 571 SOUTH FORK, CO 81154	TRACT 41, INDEPENDENT RESURVEY T.39N., R3E., N.M.P.M.					51	COST TO REMOVE AND RESET SPLIT RAIL FENCE
TE-52	WAR EAGLE ENTERPRISES, INC.	0573 COUNTY ROAD 18 SOUTH FORK, CO 81154	NW 1/4 SW 1/4 SEC. 34 T.40N., R3E., N.M.P.M.	0.062 (2721 sq. ft.)				TE-52	TEMPORARY EASEMENT REQUIRED FOR ROAD APPROACH CONSTRUCTION.
TE-53	ARTHUR P. KRAFT and GLADY'S C. KRAFT	98 HWY. 149 SOUTH FORK, CO 81154	NW 1/4 SW 1/4 SEC. 34 T.40N., R3E., N.M.P.M.	0.025 (1100 sq. ft.)				TE-53	TEMPORARY EASEMENT REQUIRED FOR PAVING CONSTRUCTION.

CONTROL AND MONUMENTATION SHEET

FEDERAL ROAD REGION NO.	DIVISION	PROJECT NO.	SHEET NO.	TOTAL SHEETS
100	COLORADO	NH FR(CX) 160-2(46)	3	14
REVISIONS				
RIGHT OF WAY WEST OF SOUTH FORK				
10-25-84	ADDED PNTS 207, 207, 209, 205.			
	PNTS 484, 485, 486			
6-26-85	CORRECTED COORDS. ON PNT 378			
1-28-86	DELETED POINT 422			
1-22-86	ADDED PNTS 466, 500, 501			
1-27-87	CONR. COORDS. ON PNT 370 & 438			

TABULATION OF R.O.W. MARKERS TO BE SET

POINT NO.	NORTHING	EASTING	COMMENTS	POINT NO.	NORTHING	EASTING	COMMENTS
PNT 145	354221.794	60800.410		PNT 465	361205.563	66501.057	
PNT 146	354165.957	60883.369		PNT 466	361351.573	66587.632	
PNT 147	354490.500	60929.529		PNT 468	361716.463	67062.673	
PNT 148	354387.155	61100.759		PNT 470	361769.148	67105.384	
PNT 149	354826.239	61132.378		PNT 471	361872.054	66957.700	
PNT 150	354823.818	61367.715		PNT 472	361877.771	66949.496	
PNT 339	363415.143	67804.724		PNT 473	362299.686	67216.500	
PNT 340	365514.370	69259.721		PNT 474	362281.847	67247.666	
PNT 341	363482.531	67998.537		PNT 475	362402.781	67308.717	
PNT 342	363742.442	67971.614		PNT 476	362385.749	67480.486	
PNT 343	363836.975	67965.459		PNT 477	363342.099	68018.575	
PNT 344	364442.657	68316.082		PNT 478	363388.383	68095.035	
PNT 345	364466.057	68367.982		PNT 479	367399.675	71494.440	
PNT 351	361159.991	66673.823		PNT 480	364131.125	68338.949	
PNT 352	361619.305	66996.236		PNT 482	365251.261	68911.589	
PNT 354	364470.101	68546.084		PNT 484	366322.611	69118.746	REMOVED BY CDOT FORCES
PNT 357	365232.789	69067.500		PNT 486	366599.602	69191.066	REMOVED BY CDOT FORCES
PNT 358	367226.388	69120.166		PNT 488	366830.383	69277.627	REMOVED BY CDOT FORCES
PNT 359	367232.988	71109.055		PNT 487	366639.281	70031.784	
PNT 360	367405.846	71209.337		PNT 488	366570.143	70117.357	
PNT 361	367524.206	72245.010		PNT 489	366757.353	70276.539	
PNT 364	364661.181	68646.523		PNT 492	360463.279	66283.828	
PNT 365	364660.122	68633.815		PNT 493	367307.384	70627.432	
PNT 366	364562.551	68569.774		PNT 494	367164.850	70609.786	
PNT 367	364547.640	68565.539		PNT 495	366839.658	70189.213	
PNT 370	367425.784	71591.487		PNT 496	367103.450	70753.573	
PNT 371	367478.571	71912.172		PNT 497	367159.742	70845.811	PLACED BY CDOT FORCES
PNT 372	366715.077	70086.908		PNT 499	365917.560	62758.258	PLACED BY CDOT FORCES
PNT 373	367704.813	69887.275		PNT 500	356076.416	62904.822	PLACED BY CDOT FORCES
PNT 374	367601.395	70332.424		PNT 501	356268.550	62964.556	PLACED BY CDOT FORCES
PNT 378	367472.131	71913.232		PNT 908	365550.407	69152.429	
PNT 379	367375.309	71346.415		PNT 910	366551.644	69961.014	
PNT 385	361412.883	66851.339		PNT 940	365514.370	69259.721	
PNT 387	361450.930	66878.046		PNT 941	365577.153	69181.886	
PNT 397	365540.367	68152.338		PNT 1403	366133.881	69759.430	
PNT 399	366549.656	68986.324		PNT 1404	366131.190	69782.807	
PNT 400	354823.200	61427.676		PNT 1450	367371.637	71281.011	
PNT 401	354826.838	61074.178		PNT 1451	367325.522	71000.860	
PNT 413	355001.950	61186.554		PNT 1452	367365.729	70759.624	
PNT 414	355122.537	61688.345		PNT 1453	367467.724	70569.982	
PNT 415	355343.810	61485.766		PNT 1454	367529.897	70480.634	
PNT 416	355276.731	61872.438					
PNT 417	355510.779	61884.765					
PNT 420	355792.262	62250.956					
PNT 421	356027.299	62326.023					
PNT 422	356125.318	62947.957	REMOVED BY CDOT FORCES				
PNT 423	356320.910	62620.484					
PNT 428	356924.354	63498.415					
PNT 429	357123.495	63274.043					
PNT 430	357104.652	63683.849					
PNT 431	357334.528	63491.088					
PNT 437	357677.492	63928.851					
PNT 438	357919.890	64086.957					
PNT 439	358173.726	64274.737					
PNT 442	358332.835	64642.203					
PNT 444	357686.893	64444.274					
PNT 445	358630.288	64425.367					
PNT 446	358682.886	64724.002					
PNT 447	358959.930	64800.726					
PNT 448	358977.805	64929.709					
PNT 449	359135.092	64735.388					
PNT 450	359891.076	65737.619					
PNT 452	359547.820	65070.892					
PNT 453	359943.661	65433.469					
PNT 454	360027.799	65605.685					
PNT 455	360376.651	65967.201					
PNT 456	360254.319	66085.248					
PNT 457	360573.980	66076.544					
PNT 458	360667.135	66423.427					
PNT 459	360791.363	66275.760					
PNT 462	360997.390	66572.556					

SURVEY CONTROL POINT TABULATION

PNT. NO.	NORTHING	EASTING	ELEV.	LOCATION
1	356734.61	63209.68	8374.80	47.1' RT OF STA 486+97.1
2	357591.04	64141.21	8354.34	58.9' RT OF STA 499+72.1
3	360489.59	66115.74	8370.70	64.5' LT OF STA 535+10.3
4	367354.40	70565.60	8205.19	47.9' LT OF STA 113+42.0 ON S.H. 149
69	353750.94	60511.05	8365.03	28.1' RT OF STA 446+49.8
70	354814.67	61281.49	8388.40	32.7' RT OF STA 459+60.2
101	355991.24	62433.65	8378.83	52.1' LT OF STA 476+20.7
102	357149.97	63426.65	8362.73	57.2' LT OF STA 491+50.8
103	359953.13	64923.45	8306.48	110.7' RT OF STA 515+62.7
104	359736.50	65438.61	8291.04	2.8' LT OF STA 524+94.9
105	361328.36	66775.45	8254.05	78.6' RT OF STA 545+91.6
106	362852.77	67572.28	8250.09	52.7' RT OF STA 561+30.0
107	363824.17	67957.01	8242.19	112.1' LT OF STA 573+51.9
108	364707.64	68546.70	8235.24	32.8' LT OF STA 584+02.8
109	365918.00	69447.68	8220.05	56.2' LT OF STA 599+08.5
110	367575.72	73141.66	8190.11	M.P. 186.5 U.S. 160
111	367343.06	71708.20	8190.99	35.3' RT OF STA 626+99.8
113	368843.37	67967.76	8213.14	M.P. 0.8 S.H. 149
114	368188.09	69228.58	8209.14	M.P. 0.5 S.H. 149

GENERAL NOTES

1. This Right of Way plan is not a complete boundary survey of all adjoining owners and is prepared for Highway Department purposes only.
2. Field survey control precision computed to exceed 1:20000.
3. NOTICE: According to Colorado law you must commence any legal action based upon any defect in this survey within three years after you first discover such defect. In no event, may any action based upon any defect in this survey be commenced more than ten years from the date of the certification shown hereon.
4. All R.O.W. Markers set from survey control points.
5. All centerline and offset stationing is theoretical only and may not represent the centerline as constructed in the field.
6. All coordinates listed are PROJECT COORDINATES ONLY.

QUANTITY OF MONUMENTS TO BE SET

CAP TYPE	MONUMENT TYPE							
	1	1A	2	2A	3	3A	4	5
REFERENCE								
RIGHT OF WAY	107							
CONTROL								
ALIQUOT CORNER								
WITNESS POST								

CONTRACT SURVEYOR'S STATEMENT

Right of Way monumentation was done under my supervision and checking.

NAME _____ P.L.S. NO. _____
DATE _____

C.D.O.T. SURVEYOR'S STATEMENT

R.O.W Plans and Legal Descriptions were prepared under my supervision and checking.

NAME _____ P.L.S. NO. _____
DATE _____

FEDERAL ROAD REGION NO.	DIVISION	PROJECT NO.	SHEET NO.	TOTAL SHEETS
XXXIII	COLORADO	NH FR(CX) 160-2(46)	4	14

REVISIONS		
11-03-83	OWNERSHIP OF PARCELS 1 & 2	JAW
1-22-84	REVISED TE-3	JAW
1-31-84	ADDED PARCEL 3A	SLA
5-20-87	CHANGED TE-3 FROM TO PE-3	AC

RIGHT OF WAY
WEST OF SOUTH FORK

T.39N., R.3E., N.M.P.M.
SECTION 9

① ② CHASE A. WILSON TRUST 1/2 interest
MARY M. WILSON TRUST 1/2 interest
P.O. BOX 271
SOUTH FORK, CO 81154

③ ③A ⑤ U.S. FOREST SERVICE
RIO GRANDE NATIONAL FOREST
1803 HWY. 160
MONTE VISTA, CO 81144

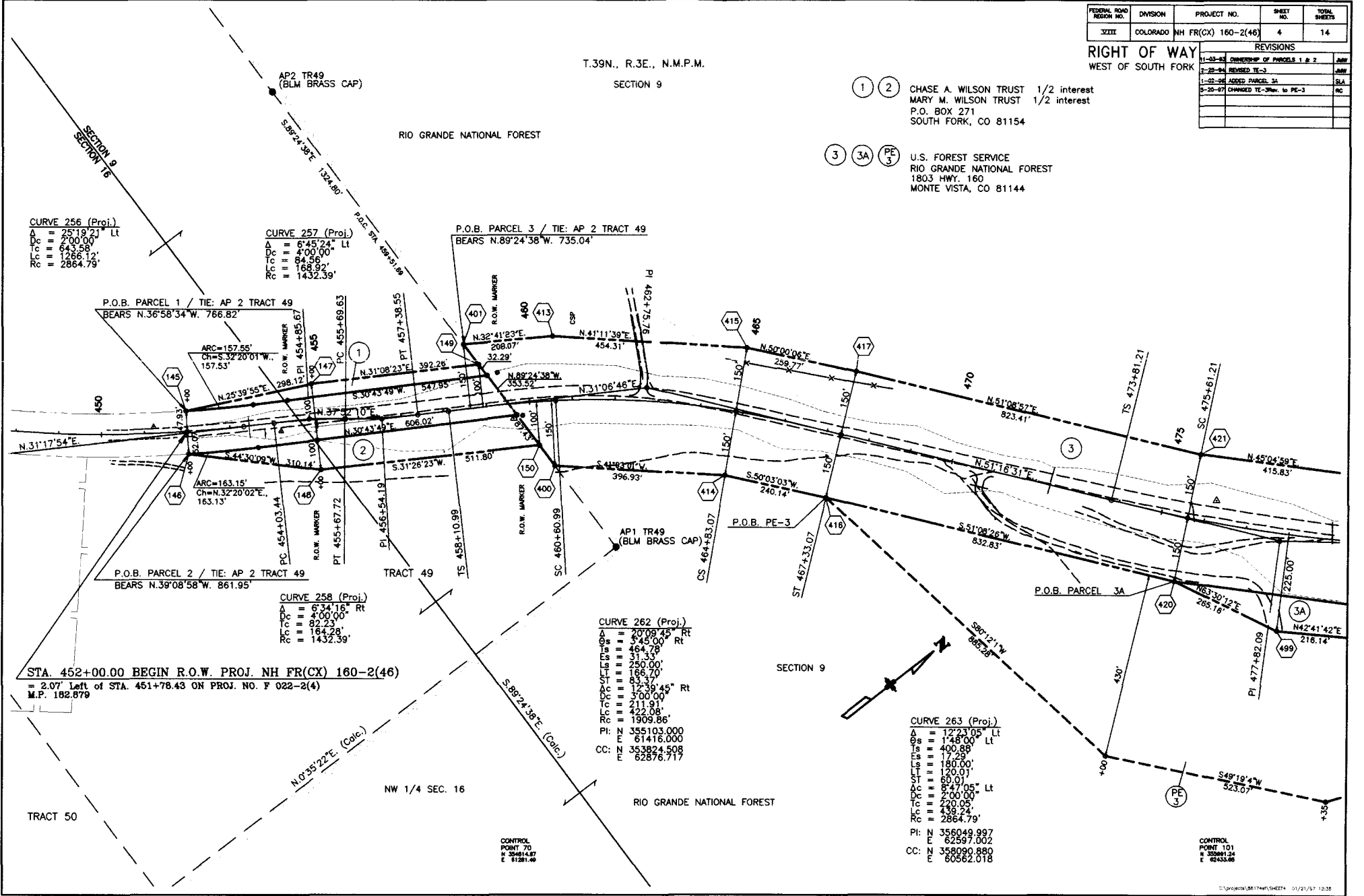

CURVE 256 (Proj.)
 $\Delta = 2519.21'$ Lt
 $Dc = 200.00'$
 $Lc = 643.58'$
 $Rc = 1286.12'$
 $Rc = 2864.79'$

CURVE 257 (Proj.)
 $\Delta = 6'45.24''$ Lt
 $Dc = 4'00.00''$
 $Lc = 84.56'$
 $Rc = 168.92'$
 $Rc = 1432.39'$

CURVE 258 (Proj.)
 $\Delta = 6'34.16''$ Rt
 $Dc = 4'00.00''$
 $Lc = 82.23'$
 $Rc = 164.23'$
 $Rc = 1432.39'$

CURVE 262 (Proj.)
 $\Delta = 2070.45'$ Rt
 $Dc = 545.00'$ Rt
 $Lc = 464.78'$
 $Lc = 31.35'$
 $Lc = 250.00'$
 $Lc = 168.70'$
 $ST = 83.37'$
 $Dc = 1239.45'$ Rt
 $Lc = 300.00'$
 $Dc = 211.91'$
 $Rc = 422.08'$
 $Rc = 1909.86'$
 $PI = N 355103.000$
 $E = 61416.000$
 $CC = N 353874.508$
 $E = 62876.717$

CURVE 263 (Proj.)
 $\Delta = 1223.05'$ Lt
 $Dc = 178.00'$ Lt
 $Lc = 400.88'$
 $Lc = 17.29'$
 $Lc = 180.00'$
 $Lc = 170.01'$
 $ST = 80.01'$
 $Dc = 847.05'$ Lt
 $Dc = 200.00'$
 $Lc = 720.05'$
 $Lc = 438.24'$
 $Rc = 2864.79'$
 $PI = N 356049.997$
 $E = 62597.002$
 $CC = N 358090.880$
 $E = 60562.018$

STA. 452+00.00 BEGIN R.O.W. PROJ. NH FR(CX) 160-2(46)
 = 2.07' Left of STA. 451+78.43 ON PROJ. NO. F 022-2(4)
 M.P. 182.879

CONTROL POINT 70
 N 32814.07
 E 81281.40

CONTROL POINT 101
 N 32891.24
 E 82438.86

T.39N., R.3E., N.M.P.M.

FEDERAL ROAD DISTRICT NO.	DIVISION	PROJECT NO.	SHEET NO.	TOTAL SHEETS
XXXX	COLORADO	NH FR(CX) 160-2(46)	5	14

REVISIONS				
2-24-84	ADDED	TE-3B & TE-3C		JMW
2-28-84	REVISED	TE-3S, DELETED TE-3A		JMW
1-02-84	ADDED	PARCEL 3A		SJA
1-02-84	DELETED	ROW PNT 422		SJA
1-02-84	ADDED	ROW PNTs 406, 500, & 501		SJA
5-20-87	CHANGED	TE-3B to PE-3		RC

SECTION 9

(3) (3A) (PE 3) (TE 3A) (TE 3B)

U.S. FOREST SERVICE
RIO GRANDE NATIONAL FOREST
1803 HWY. 160
MONTE VISTA, CO 81144

RIO GRANDE NATIONAL FOREST

CURVE 263 (Proj.)

Δ = 12723.05' Lt
 Os = 1448.00' Lt
 Ls = 400.88'
 Es = 17.29'
 Lf = 180.00'
 Lc = 120.01'
 Lp = 60.01'
 Dc = 8747.05' Lt
 Dc' = 270.00'
 Tc = 270.05'
 Rc = 438.24'
 R = 2864.79'

PI: N 358049.997
 MZ 62597.002
 CC: N 358090.880
 E 60562.018

CURVE 264 (Proj.)

Δ = 13449.41' Rt
 Os = 242.00' Rt
 Ls = 321.67'
 Es = 14.78'
 Lf = 180.00'
 Lc = 120.01'
 Lp = 60.01'
 Dc = 8725.41' Rt
 Dc' = 300.00'
 Tc = 140.72'
 Rc = 280.94'
 R = 1909.86'

PI: N 357136.000
 MZ 63473.000
 CC: N 355756.154
 E 64814.627

CURVE 262 (Proj.)

Δ = 2009.45' Rt
 Os = 345.00' Rt
 Ls = 494.75'
 Es = 31.33'
 Lf = 250.00'
 Lc = 166.70'
 Lp = 83.37'
 Dc = 12339.45' Rt
 Dc' = 300.00'
 Tc = 211.91'
 Rc = 422.08'
 R = 1909.86'

PI: N 355103.000
 MZ 81418.000
 CC: N 353824.508
 E 62876.717

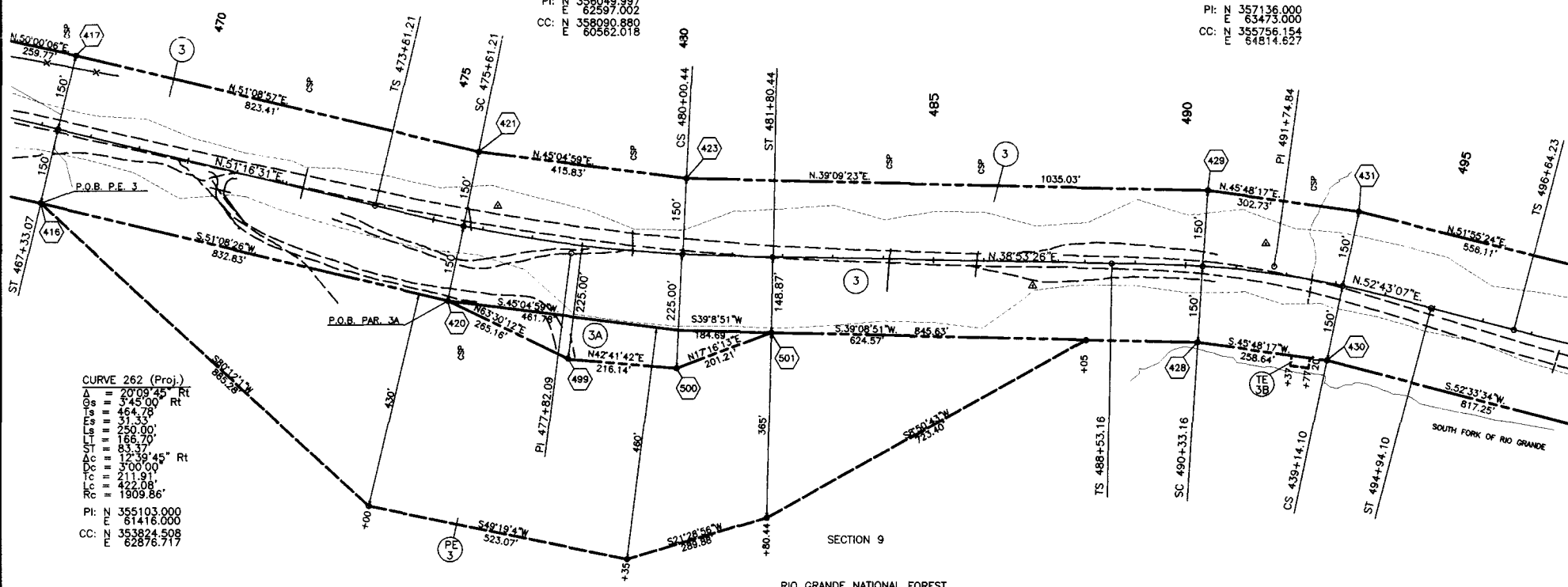

CONTROL POINT 101
 N 350691.24
 E 62433.86

CONTROL POINT 1
 N 30724.61
 E 63209.86

CONTROL POINT 102
 N 30724.61
 E 63428.86

RIO GRANDE NATIONAL FOREST

SECTION 9

- 3B 3 TE 3B TE 3C
- 4 TE 4
- 5 6

U.S. FOREST SERVICE
RIO GRANDE NATIONAL FOREST
1803 HWY. 160
MONTE VISTA, CO 81144

JOHN B. MILNE
c/o JOHN B. WILDER
124 ADAMS ST.
MONTE VISTA, CO 81144

CARL A. HELFIN
8811 S. HWY. 285
ALAMOSA, CO 81101

FEDERAL BORO REGION NO.	DIVISION	PROJECT NO.	SHEET NO.	TOTAL SHEETS
3-34-44	COLORADO	FR (CX) 160-2(46)	6	14
REVISIONS				
1-38-44	ADDED TE-38 & TE-3C			
1-38-44	ADDED PAR 30			

RIGHT OF WAY
WEST OF SOUTH FORK

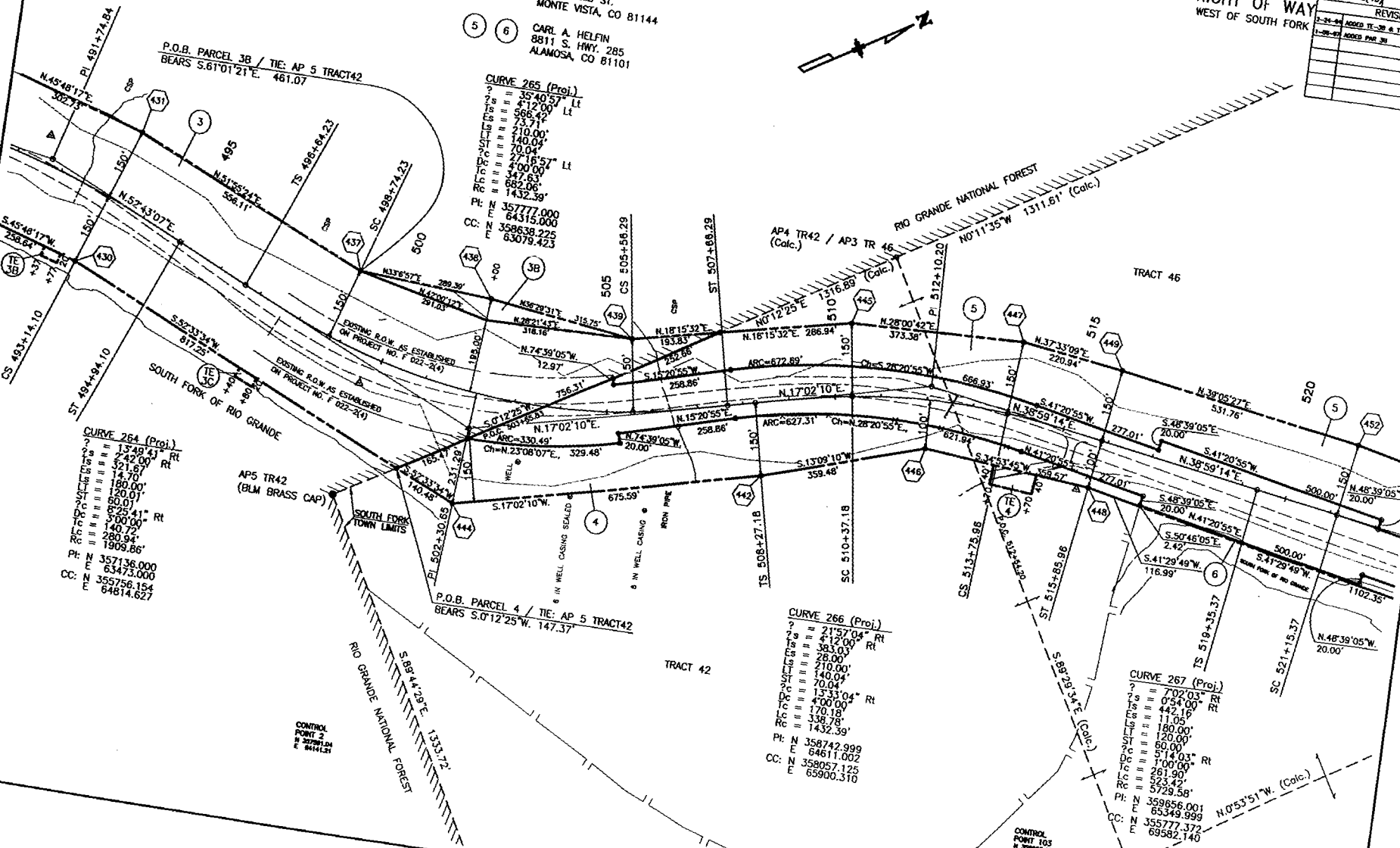
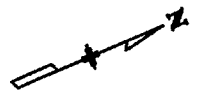

P.O.B. PARCEL 3B / TIE: AP 5 TRACT42
BEARS S.61°01'21"E. 461.07

CURVE 265 (Proj.)
 Ts = 357.4057' Rt
 Tc = 412.00' Rt
 P = 566.400' Rt
 L = 73.71' Rt
 L = 110.00' Rt
 L = 140.00' Rt
 L = 70.04' Rt
 L = 27.18'57" Lt
 L = 347.00' Lt
 L = 682.06' Lt
 L = 1432.59' Lt
 P: N 357777.000
 E 64315.000
 CC: N 398638.225
 E 83079.423

CURVE 264 (Proj.)
 Ts = 1349.41' Rt
 Tc = 242.00' Rt
 P = 321.87' Rt
 L = 14.70' Rt
 L = 180.00' Rt
 L = 20.01' Rt
 L = 60.01' Rt
 L = 825.41' Rt
 L = 300.00' Rt
 L = 140.72' Rt
 L = 280.94' Rt
 L = 1909.86' Rt
 P: N 357136.000
 E 63473.000
 CC: N 355756.154
 E 64814.627

CURVE 266 (Proj.)
 Ts = 2157.04' Rt
 Tc = 412.00' Rt
 P = 383.03' Rt
 L = 28.00' Rt
 L = 210.00' Rt
 L = 140.04' Rt
 L = 70.04' Rt
 L = 1533.04' Rt
 L = 400.00' Rt
 L = 170.18' Rt
 L = 338.78' Rt
 L = 1432.59' Rt
 P: N 358742.999
 E 5144.002
 CC: N 358057.125
 E 65900.310

CURVE 267 (Proj.)
 Ts = 702.03' Rt
 Tc = 054.00' Rt
 P = 442.16' Rt
 L = 11.05' Rt
 L = 180.00' Rt
 L = 120.00' Rt
 L = 60.00' Rt
 L = 114.03' Rt
 L = 100.00' Rt
 L = 281.90' Rt
 L = 523.42' Rt
 L = 5729.58' Rt
 P: N 359856.001
 E 65349.999
 CC: N 355777.377
 E 69582.140

CONTROL POINT 102
N 03148.827
E 62628.6

CONTROL POINT 2
N 87814.121
E 84412.1

CONTROL POINT 103
N 28843.11
E 84623.46

T.39N., R3E., N.M.P.M.

FEDERAL ROAD REGION NO.	DIVISION	PROJECT NO.	SHEET NO.	TOTAL SHEETS
XXX	COLORADO	NH TR(CX) 160-2(46)	7	14

REVISIONS	
2-2-84	Added Portals 7R, Dammed TE-7

RIGHT OF WAY
WEST OF SOUTH FORK

LOT 14, SEC. 3

STA. 547+20
EXIST. 87'x137'x112' ARCH CULVERT
STA. 547+65
REC'D 2 - 72' CULVERTS

CURVE 269 (Proj.)
 $\Delta = 10718.09^\circ$ Rt
 $\Theta_s = 742.00^\circ$
 $Es = 261.67'$
 $Ls = 38.40'$
 $Lt = 180.00'$
 $St = 120.01'$
 $Tc = 60.01'$
 $Dc = 452.09^\circ$ Rt
 $Ts = 300.00'$
 $Rc = 81.20'$
 $Tp = 162.31'$
 $Rc = 1909.86'$
 PI: N 361238.000
 E 66612.999
 CC: N 360260.536
 E 68263.545

CURVE 268 (Proj.)
 $\Delta = 2031.18^\circ$ Lt
 $\Theta_s = 412.00^\circ$ Lt
 $Es = 364.51'$
 $Ls = 24.58'$
 $Lt = 210.00'$
 $St = 140.04'$
 $Tc = 70.04'$
 $Dc = 1207.18^\circ$ Lt
 $Ts = 400.00'$
 $Tp = 152.09'$
 $Rc = 334.04'$
 $Rc = 1432.39'$
 PI: N 360565.001
 E 66291.999
 CC: N 361416.458
 E 65109.710

P.O.B. PARCELS 9 & 10 / TIE:
 AP 3 TRACT 41 W.C. 100' BEARS
 S.69°26'17"E. 273.89'

5 TE 5 6 CARL A. HELFIN
 8811 S. HWY. 285
 ALAMOSA, CO 81101

9 TE 9 9A FREDERIC LITTLETON BUNCH
 8700 S. RIVER RD.
 ALAMOSA, CO 81101

7 7R TE 7 CAROLINE RAE POAGE
 162 JAMES RD.
 VALLEJO, CA 94587

10 TE 10 U.S. FOREST SERVICE
 RIO GRANDE NATIONAL FOREST
 1803 HWY. 160
 MONTE VISTA, CO 81144

TRACT 46

TRACT 45

TRACT 42

EXISTING R.O.W. AS ESTABLISHED
 ON PROJECT NO. F. 022-2(4)

EXISTING R.O.W. AS ESTABLISHED
 ON PROJECT NO. F022-2(4)

CURVE 267 (Proj.)
 $\Delta = 702.03^\circ$ Rt
 $\Theta_s = 054.00^\circ$ Rt
 $Es = 442.16'$
 $Ls = 11.05'$
 $Lt = 180.00'$
 $St = 120.00'$
 $Tc = 60.00'$
 $Dc = 514.03^\circ$ Rt
 $Ts = 100.00'$
 $Tp = 261.90'$
 $Rc = 245.49'$
 $Rc = 5729.58'$
 PI: N 359656.001
 E 65349.999
 CC: N 355777.372
 E 69582.140

CONTROL
 POINT 104
 N 309736.50
 E 65468.61

CONTROL
 POINT 3
 N 380489.50
 E 26113.74

CONTROL
 POINT 105
 N 361328.36
 E 46775.45

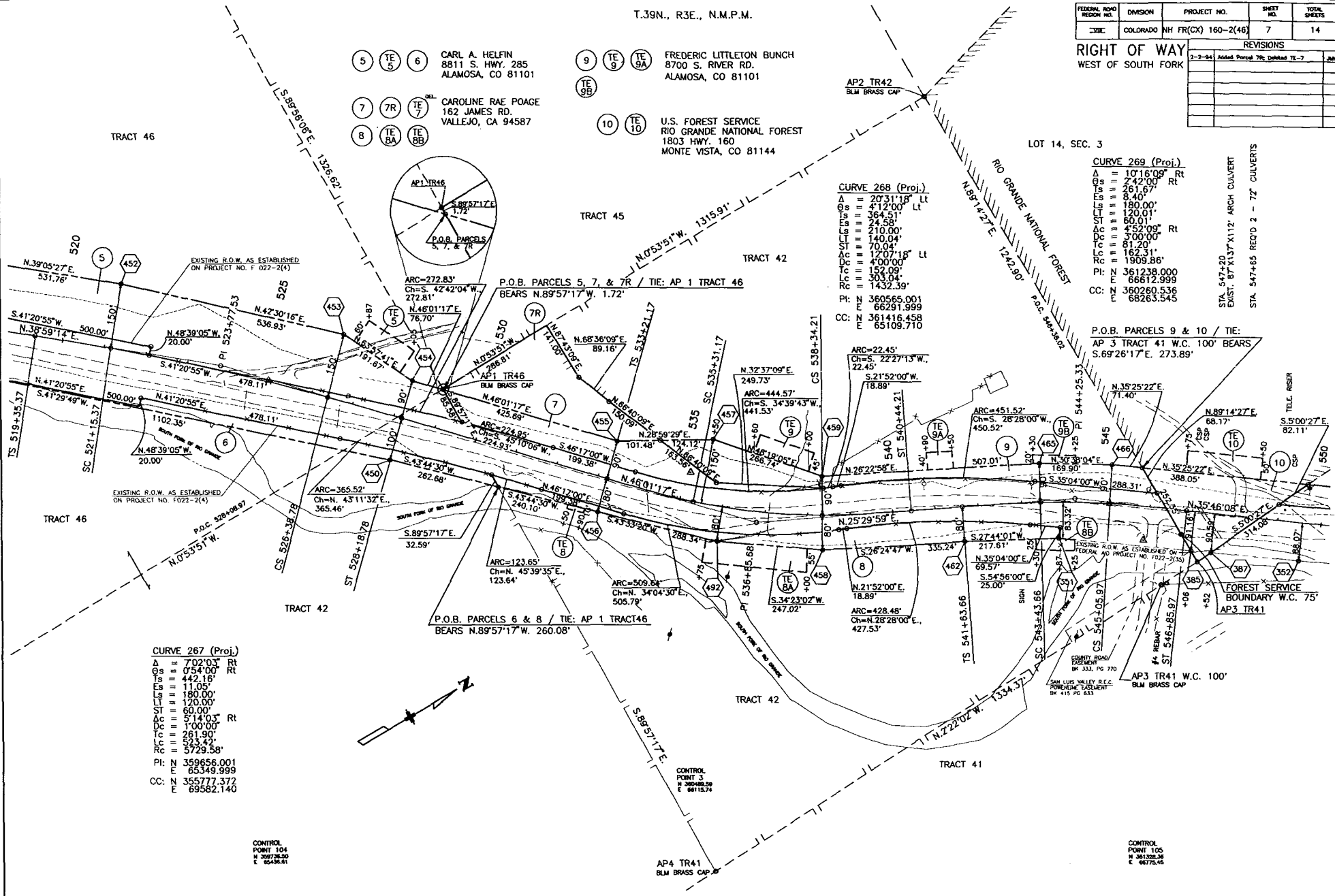
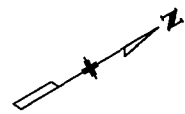

FEDERAL ROAD RECORD NO.	DIVISION	PROJECT NO.	SHEET NO.	TOTAL SHEETS
10	COLORADO	NH FR(CX) 160-2(46)	8	14

REVISIONS	
1-24-84	Revised Parcel 11
1-24-84	Revised TE-11
1-28-84	Deleted TE-21; Added TE-21A
	TE-21B, & TE-49

RIGHT OF WAY
WEST OF SOUTH FORK

- (10) TE 10 U.S. FOREST SERVICE
RIO GRANDE NATIONAL FOREST
1803 HWY. 160
MONTE VISTA, CO 81144
- (11) TE 11 WALTER L. HEIKES & LOIS A. HEIKES
P.O. BOX 473
SOUTH FORK, CO 81154
- (12) TE 15 LOG HAVEN PROPERTIES INC.
P.O. BOX 571
SOUTH FORK, CO 81154
- (13) TE 16 LEE ANNE HUTCHESON
P.O. BOX 145
SOUTH FORK, CO 81154
- (14) TE 17 JOSEPH P. DEGRADO and JOYCE A. DEGRADO
2300 HOLLYWOOD
PUEBLO, CO 81005
- (15) TE 18 JAKE E. ORTIZ and ROSALIA ORTIZ
2300 LANE 57
BOONE, CO 81025
- (16) TE 18A BURLIN W. FRANKE
P.O. BOX 100
SOUTH FORK, CO 81154
- (19) TE 19A L. B. MCCLUNG and WANDA V. MCCLUNG
P.O. BOX 183
SOUTH FORK, CO 81154
- (20) WILLIAM J. FARLEY & LAURA E. FARLEY
P.O. BOX 2431
LAUGHLIN, NV 89029
- (21) TE 21A JAMES D. COMPTON
6243 W. OREGON
GLENDALE, AZ 85301
- TE 49 ARLENE M. SEABROOK
P.O. BOX 63
WIMBERLY, TX 78676

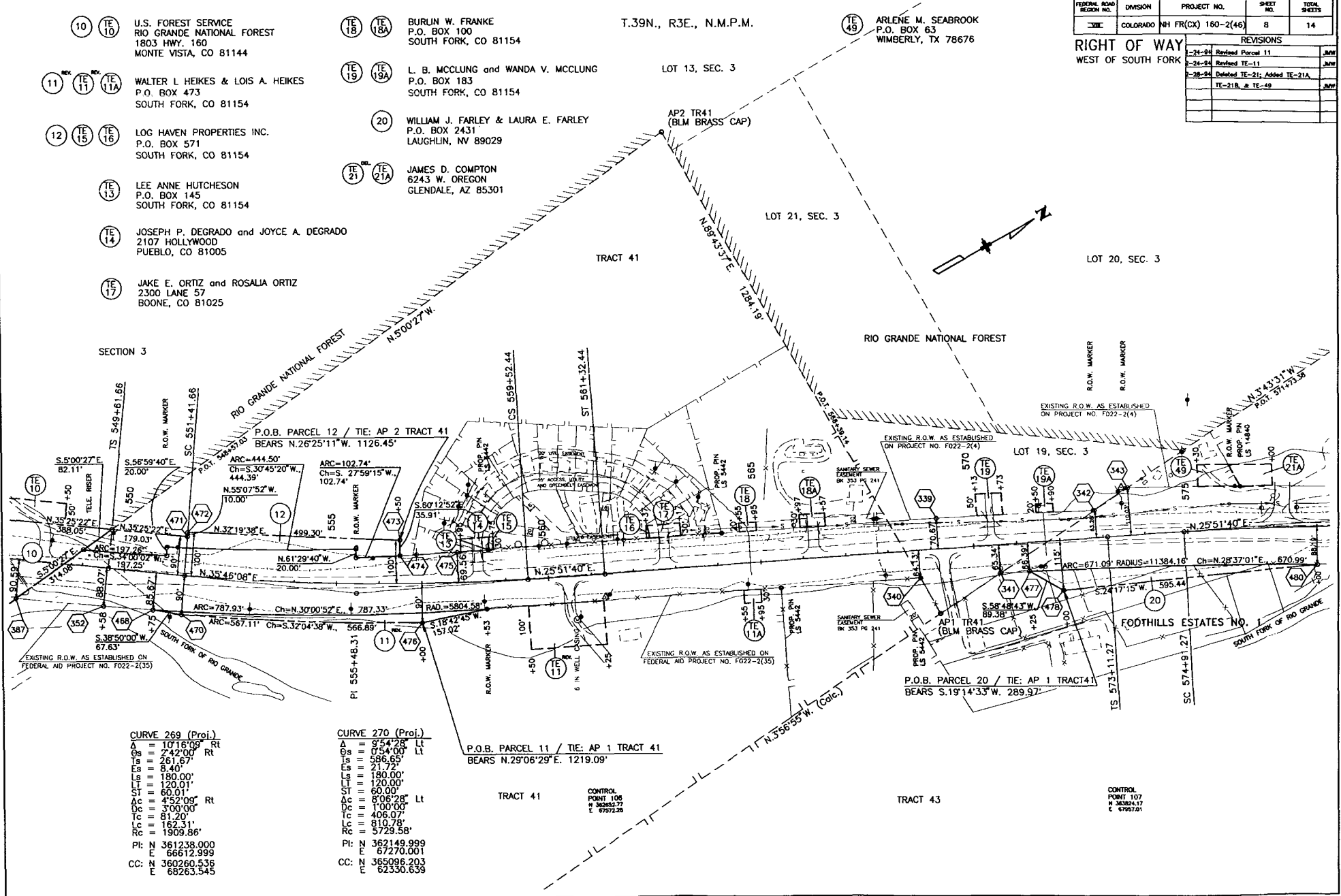

CURVE 269 (Proj.)
 A = 10716.98 Rt
 Gs = 742.00 Rt
 Ts = 261.67
 Es = 8.40
 Ls = 180.00
 Lt = 120.01
 ST = 60.01
 Ac = 452.09 Rt
 Dc = 300.00
 Tc = 81.20
 Lc = 162.31
 Rc = 1909.86
 PI: N 361238.000
 E 66612.999
 CC: N 360260.536
 E 68263.545

CURVE 270 (Proj.)
 A = 954.28 Lt
 Gs = 054.00 Lt
 Ts = 586.65
 Es = 21.72
 Ls = 180.00
 Lt = 120.00
 ST = 60.00
 Dc = 806.28 Lt
 Tc = 100.00
 Lc = 406.07
 Rc = 810.78
 Rc = 5729.58
 PI: N 362149.999
 E 67270.001
 CC: N 365096.203
 E 62330.639

P.O.B. PARCEL 11 / TIE: AP 1 TRACT 41
BEARS N.29°06'29" E. 1219.09'

P.O.B. PARCEL 20 / TIE: AP 1 TRACT 41
BEARS S.19°14'33" W. 289.97'

CONTROL POINT 106
N 362832.77
E 67572.28

CONTROL POINT 107
N 362824.17
E 67572.51

T.39N., R.3E., N.M.P.M.

SE1/4 SW1/4 SEC. 33

T.40N., R.3E., N.M.P.M.

FEDERAL ROAD REGION NO.	DIVISION	PROJECT NO.	SHEET NO.	TOTAL SHEETS
XIII	COLORADO	NH FR(CX) 180-2(46)	9	14

REVISIONS				
12-18-84	Added Parcel 47; Revised Parcel 29	JE		
08-04	Added TE-47	JE		
2-24-84	Added TE-25A	JE		
2-25-84	Added TE-25B	JE		
2-28-84	Deleted TE-21; Added TE-21A & TE-21B	JE		
10-28-84	Added TE-25A	JE		

(21) (IE 21) JAMES D. COMPTON
6243 W. OREGON
GLENDALE, AZ 85301

(22) (IE 22) FORREST G. HOMSHER & ALICE HOMSHER
c/o POWDER CONNECTION
P.O. BOX 435
SOUTH FORK, CO 81154

(23) (IE 23) WOLF CREEK SKI LODGE, INC.
P.O. BOX 803
SOUTH FORK, CO 81154

(24) LAWRENCE L. FRANKE
31070 W. HWY 160
SOUTH FORK, CO 81154

(25) (IE 25) (IE 25A) GEORGE R. WILKINSON
1313 N. 13th
DUNCAN, OK 72533

(26) (IE 26) (IE 26A) G. A. BOGLE and LOUISE BOGLE
P.O. BOX 229
SOUTH FORK, CO 81154

(27) (IE 27) WADE L. LESTER & JOY K. LESTER
P.O. BOX 606
SOUTH FORK, CO 81154

(28) (IE 28) (IE 28A) L. B. MCCLUNG and WANDA V. MCCLUNG
P.O. BOX 183
SOUTH FORK, CO 81154

(47) (IE 47) LEONARD C. MOLBERG, JR. and
MARY A. MOLBERG
P.O. BOX 334
SOUTH FORK, CO 81154

RIGHT OF WAY
WEST OF SOUTH FORK

SE 1/16 COR. SEC. 33
(BLM BRASS CAP)

SW1/4 SE1/4 SEC. 33

SE1/4 SE1/4 SEC. 33

RIO GRANDE NATIONAL FOREST

FOOTHILLS ESTATES NO. 1

FOOTHILLS ESTATES NO. 2

FOOTHILLS ESTATES NO.2

CURVE 271 (Proj.)
 A = 1304.02' Rt
 Os = 0'40.30' Rt
 Is = 964.96'
 Es = 50.12'
 Ls = 180.00'
 Ts = 120.00'
 St = 60.00'
 Ac = 11'43.02' Rt
 Dc = 0'45.00'
 Tc = 783.89'
 Lc = 1562.30'
 Rc = 7638.44'

PH: N 364607.001
E 68460.997
CC: N 360487.329
E 74953.883

CONTROL POINT 108
N 364702.84
E 88846.70

CONTROL POINT 109
N 36618.00
E 88447.88

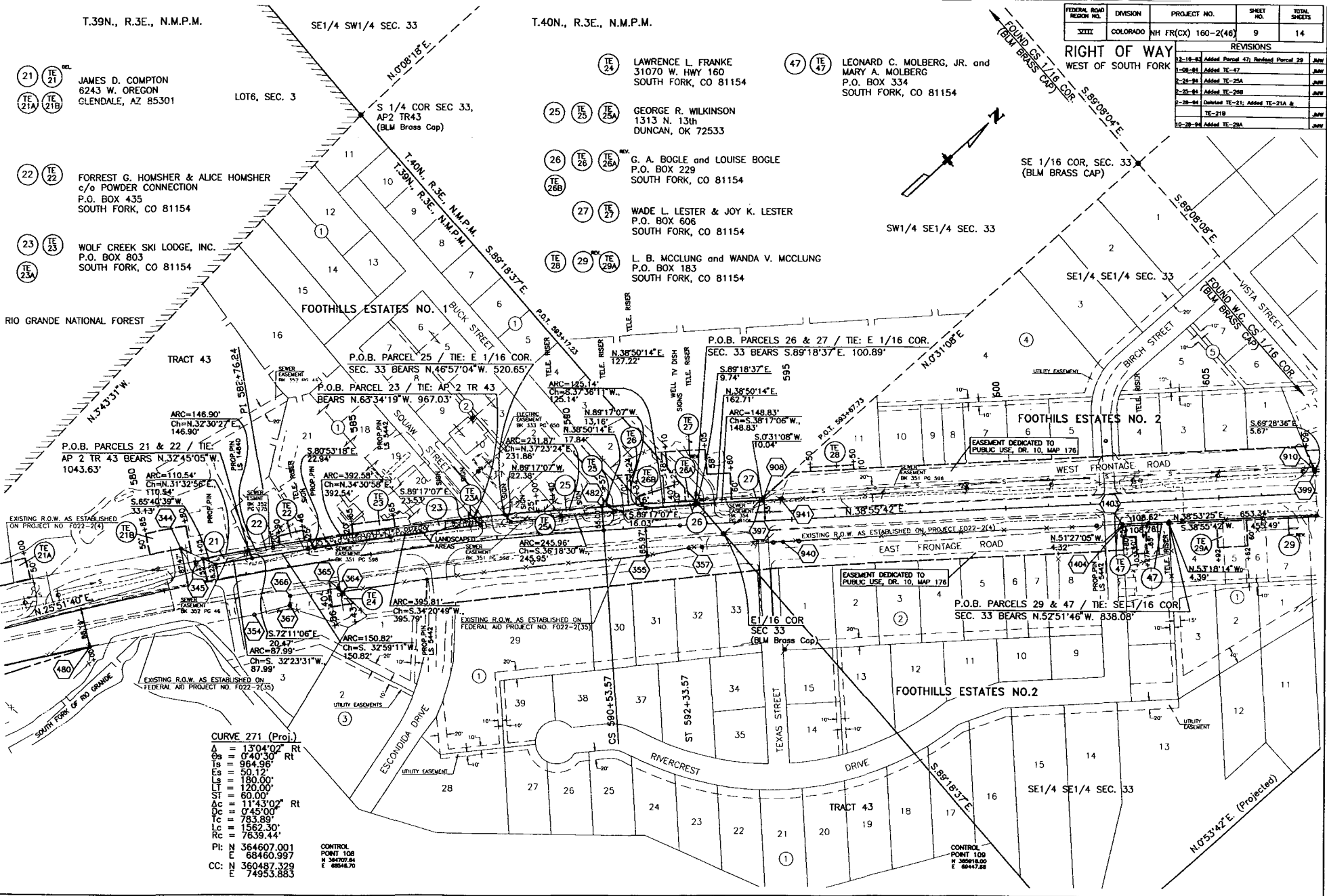

DETAIL OF PE-21

ORIGINAL SCALE: 1" = 100'

FEDERAL ROAD REGION NO.	DIVISION	PROJECT NO.	SHEET NO.	TOTAL SHEETS
3201	COLORADO	NH FR(CX) 160-2(46)	9A	14

RIGHT OF WAY
WEST OF SOUTH FORK

REVISIONS		BY	DATE
1-9-95	ADD PE-21		
12-18-95	CORRECT PE-21		

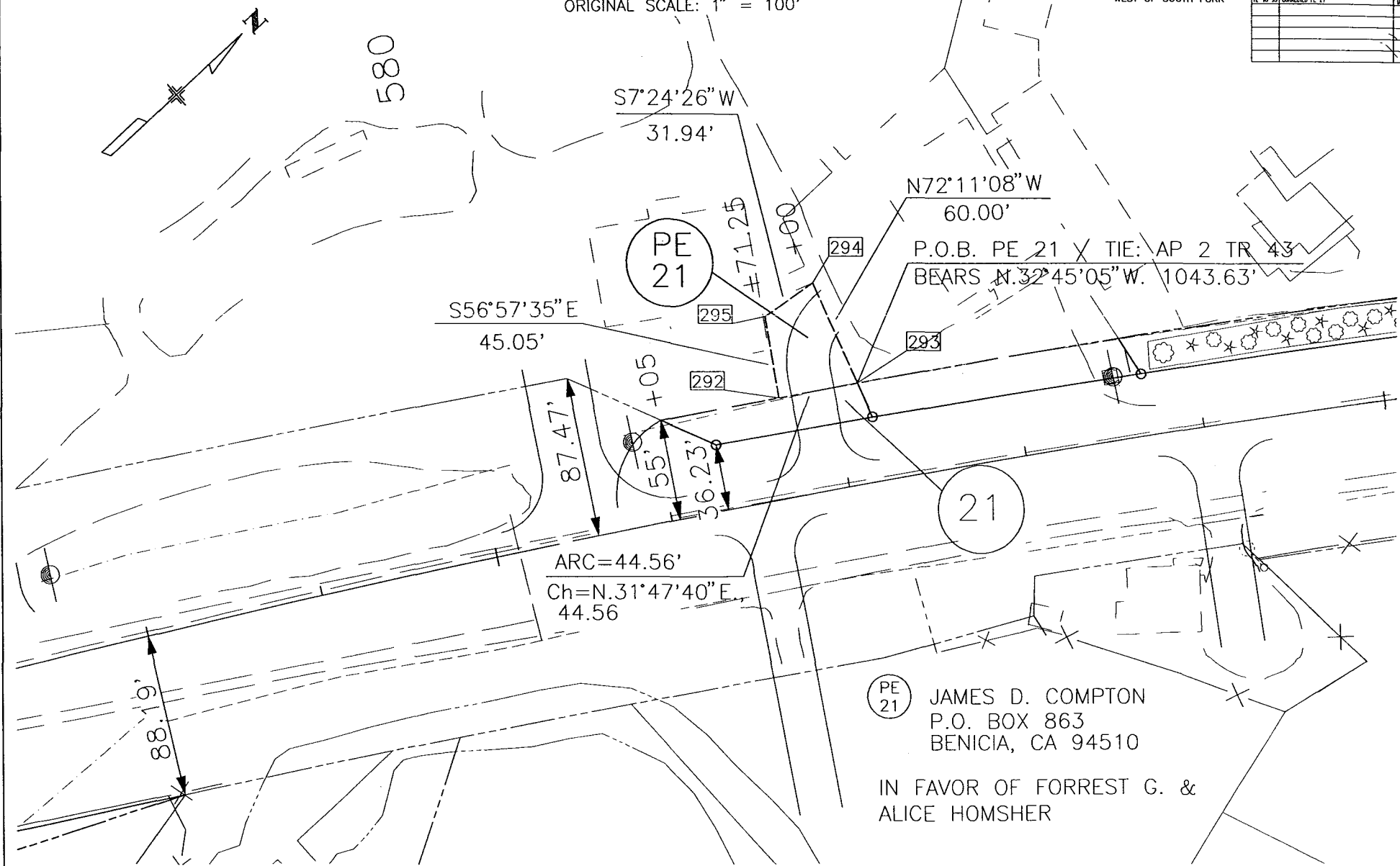

PE
21 JAMES D. COMPTON
 P.O. BOX 863
 BENICIA, CA 94510

 IN FAVOR OF FORREST G. &
 ALICE HOMSHER

DETAIL OF TE-25B, TE-26C, & TE-27A

ORIGINAL SCALE 1"=20'

FEDERAL ROAD REGION NO.	DIVISION	PROJECT NO.	SHEET NO.	TOTAL SHEETS
100	COLORADO	NH FR(CX) 160-2(46)	9B	14

RIGHT OF WAY

REVISIONS	
7-12-88	AMEND TE-25B, TE-26C, & TE-27A JMW

- 25
TE
25B
 GEORGE R. WILKINSON
 1313 N. 13th
 DUNCAN, OK 72533
- 26
TE
26C
 G. A. BOGLE and LOUISE BOGLE
 P.O. BOX 229
 SOUTH FORK, CO 81154
- 27
TE
27A
 WADE L. LESTER & JOY K. LESTER
 P.O. BOX 606
 SOUTH FORK, CO 81154

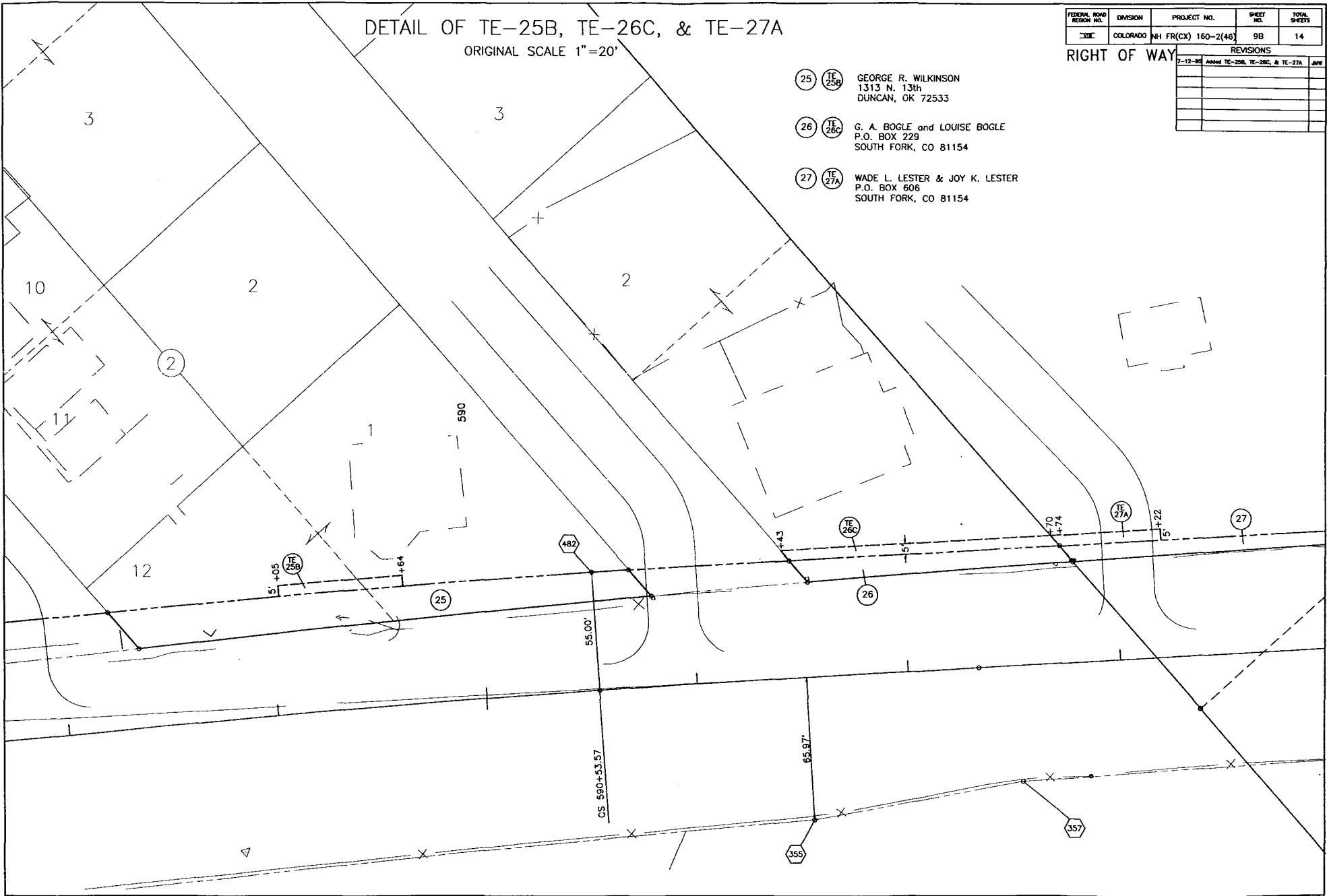

FEDERAL ROAD REGION NO.	DIVISION	PROJECT NO.	SHEET NO.	TOTAL SHEETS
001	COLORADO	NH FR(CX) 160-2(46)	10A	14

REVISIONS		
10-22-83	Revised PE-34 and TE-34	JMW

DETAIL OF PE-34
ORIGINAL SCALE 1"=10'

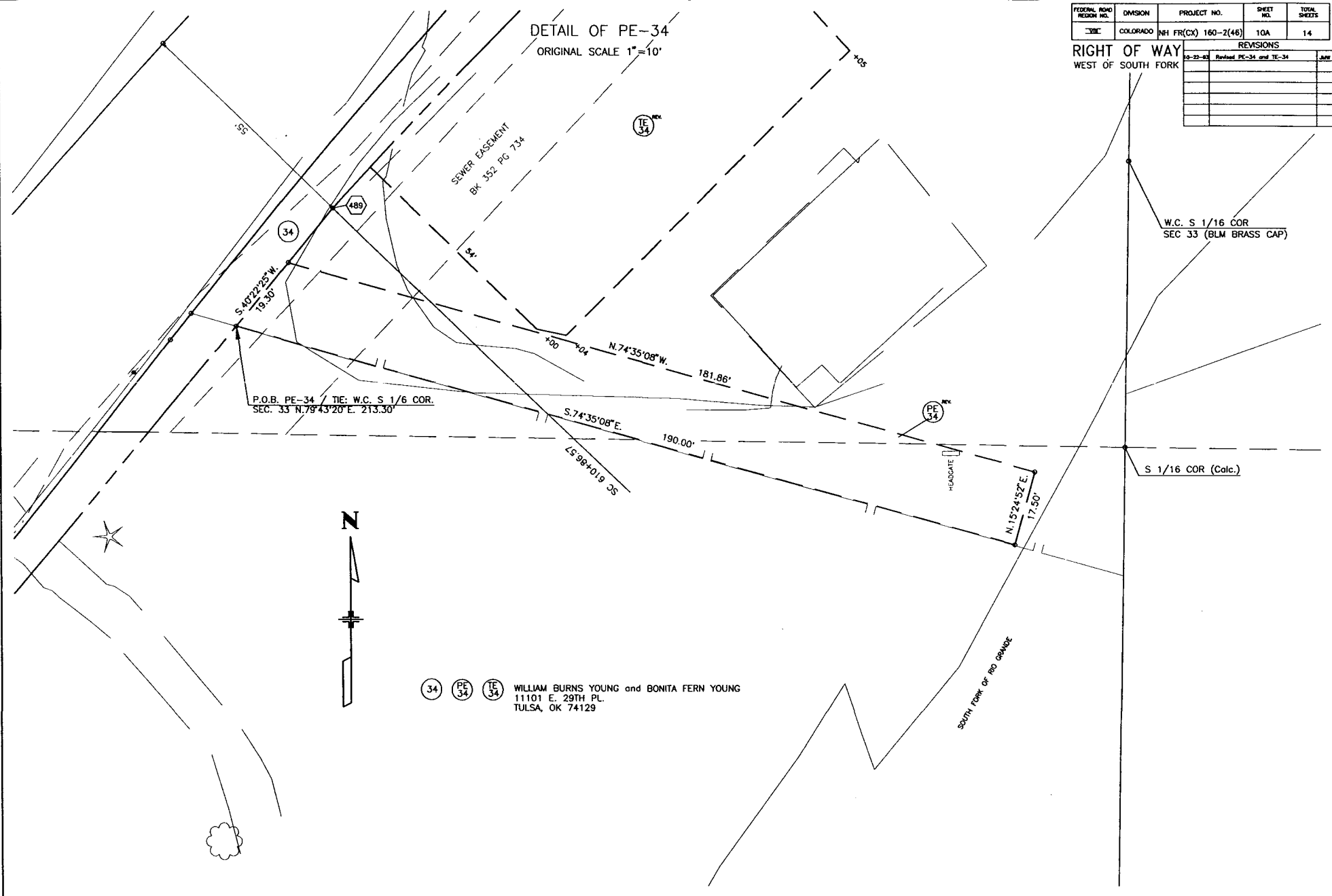

P.O.B. PE-34 / TIE: W.C. S 1/16 COR.
SEC. 33 N.79°43'20" E. 213.30'



34 PE 34 TE 34
WILLIAM BURNS YOUNG and BONITA FERN YOUNG
11101 E. 29TH PL.
TULSA, OK 74129

NE1/4 SE1/4
SEC. 33

NW1/4 SW1/4 SEC. 34

(33X) DEPARTMENT OF TRANSPORTATION T. 40 N., R. 3 E., N.M.P.M.
STATE OF COLORADO
(To be conveyed to the Town of South Fork)

(37L) DEPARTMENT OF TRANSPORTATION STATE OF COLORADO
(To be leased to the Town of South Fork)

(35) RAYMOND O. LEE and MARY JANE LEE
FAIRVIEW, OK 73737

(36) MELINDA K. HEINZ(1/2)
2622 16th
GREAT BEND, KS 67530

(36A) KENNETH E. MITCHELL and
BEVERLY J. MITCHELL (1/2)
4490 PAYDIRT RD.
HELENA, MT 59601

(36B) WILLIAM E. BURNS and
BEVERLY SHAMBURGER BURNS
P.O. BOX 474
SOUTH FORK, CO 81154

PE-38 a non-exclusive easement to be
acquired in favor of War Eagle Enterprises Inc.
WAR EAGLE ENTERPRISES, INC.
0573 COUNTY ROAD 18,
SOUTH FORK, CO 81154

(35) ARTHUR E. KRAFT and
GLADYS C. KRAFT
98 HWY. 149
SOUTH FORK, CO 81154

P.O.B. PARCEL 37L / TIE: W 1/4 COR.
SEC. 34 BEARS N.51°55'55"W. 1014.33'

(39) LAWRENCE D. FLEMING, SR.
P.O. BOX 41
SOUTH FORK, CO 81154

(40) LAWRENCE D. FLEMING, JR. and
HOWARD R. FLEMING
P.O. BOX 224
SOUTH FORK, CO 81154

(41) B.A.R. CATTLE CO.
P.O. BOX 38580
COLO. SPRINGS, CO 80937

(42) LAWRENCE D. FLEMING, JR. and
CECIL DEE ANN FLEMING
P.O. BOX 793
SOUTH FORK, CO 81154

(46) ARTHUR P. KRAFT and
GLADYS C. KRAFT
98 HWY 149
SOUTH FORK, CO 81154

FEDERAL ROAD REGION NO.	DIVISION	PROJECT NO.	SHEET NO.	TOTAL SHEETS
202	COLORADO	NH FR(CX) 160-2(46)	11	14

RIGHT OF WAY		WEST OF SOUTH FORK	
REVISIONS			
10-22-83	Revised	TE-44	JAW
1-20-84	Added	TE-36, Added	PC-36
1-14-84	Deleted	Parcel 45 and TE-45	JAW
1-14-84	Deleted	TE-44	JAW
2-25-84	Deleted	TE-44	JAW
2-21-84	Added	TE-38	JAW
2-21-84	Added	TE-38A, TE-38B & TE-52	DAL
2-27-84	Deleted	PC-36 Added	TE-36B
4-11-84	Changed	Parcel 37L to 37L	DAL
1-02-85	Added	TE-43	SJA

SEE SHEET 11A FOR DETAIL
OF TE-40, TE-40A, TE-43,
TE-44, AND TE-45

NW1/4 SW1/4 SEC. 34

NE1/4 SW1/4
SEC. 34

P.O.B. PARCELS 40 & 41 / TIE: W 1/4 COR.
SEC. 34 BEARS N.67°55'37"W. 1426.84'

CONTROL POINT 111
N 367543.06
E 71706.20

EXISTING R.O.W. AS
ESTABLISHED ON FEDERAL
AID PROJECT NO. F022-2(35)

CURVE 272 (Prof.)

Δ = 414.327' Rt
Dc = 725.000' Rt
Ts = 749.46'
Ls = 116.55'
E = 250.00'
St = 186.70'
S = 83.38'
Dc = 37.5827' Rt
Lc = 73.0700' Rt
Tc = 484.51'
Rc = 942.12'
Rc = 1637.02'

PI: N 367187.731
E 70545.491
CC: N 365672.306
E 71427.829

STA. 629+50.00 END R.O.W. PROJ. NH FR(CX) 160-2(46)
=1.47' Left of STA. 629+58.63 ON FEDERAL AID PROJECT F 022-2(35)
M.P. 186.239

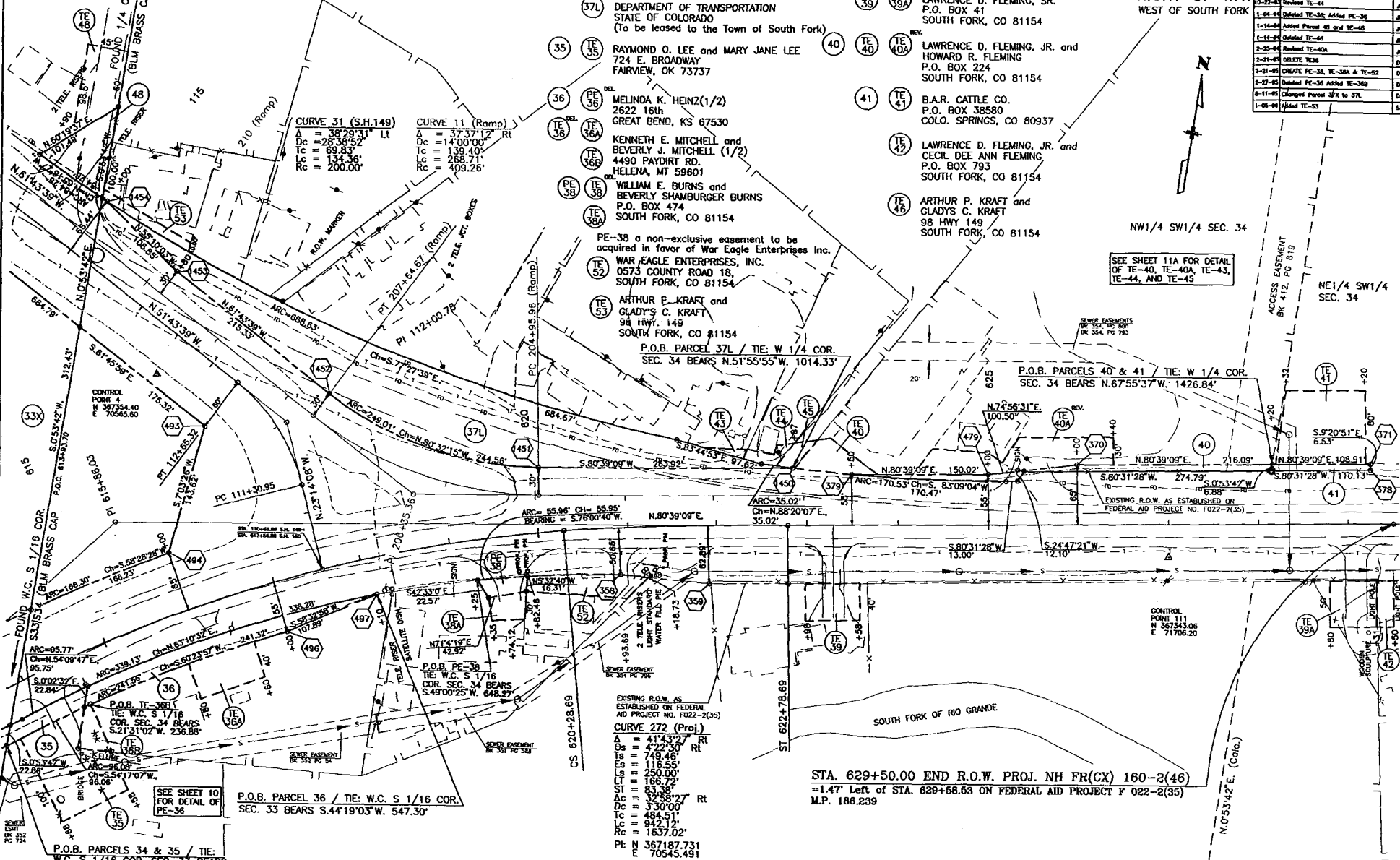

FEDERAL ROAD DISTRICT NO.	DIVISION	PROJECT NO.	SHEET NO.	TOTAL SHEETS
331E	COLORADO	NH FR(CX) 160-2(46)	11A	14
RIGHT OF WAY WEST OF SOUTH FORK				
REVISIONS				
10-22-88	Revised	TE-44		JAW
10-25-84	Revised	TE-40A		JAW

DETAIL TE-40, TE-40A, TE-43, TE-44, & TE-45

ORIGINAL SCALE 1" = 20'

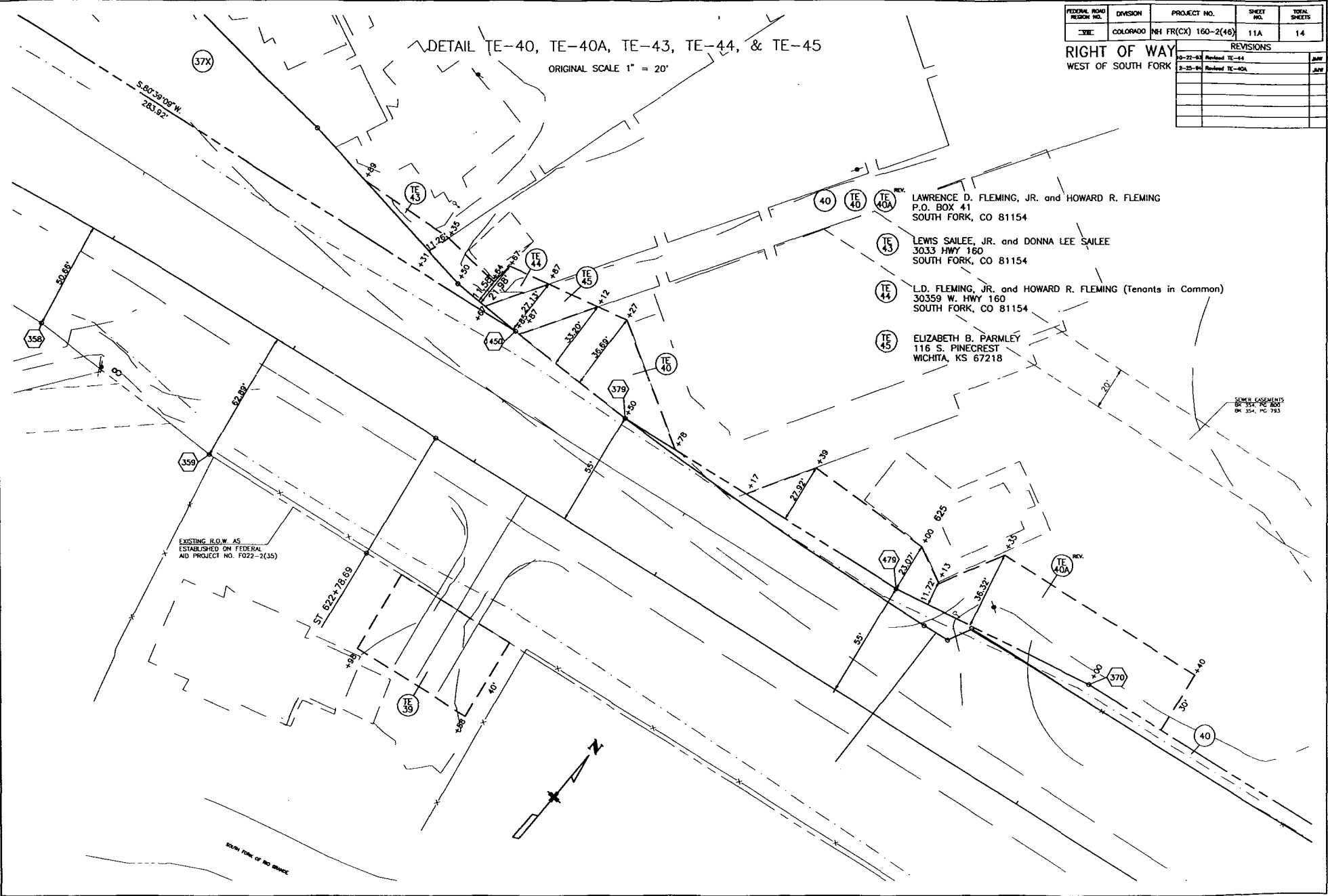

- TE 40A REV. LAWRENCE D. FLEMING, JR. and HOWARD R. FLEMING
P.O. BOX 41
SOUTH FORK, CO 81154
- TE 45 LEWIS SAILEE, JR. and DONNA LEE SAILEE
3033 HWY 160
SOUTH FORK, CO 81154
- TE 44 L.D. FLEMING, JR. and HOWARD R. FLEMING (Tenants in Common)
30359 W. HWY 160
SOUTH FORK, CO 81154
- TE 45 ELIZABETH B. PARMLEY
116 S. PINECREST
WICHITA, KS 67218

EXISTING R.O.W. AS
ESTABLISHED ON FEDERAL
AID PROJECT NO. F022-2(35)

SEMIER EASEMENTS
BR 354 PC 805
DM 354 PC 793

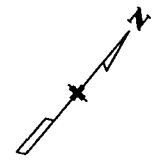

SOUTH FORK OF RD BRIDGE

FEDERAL ROAD REGION NO.	DIVISION	PROJECT NO.	SHEET NO.	TOTAL SHEETS
022	COLORADO	NH FR(CX) 160-2(46)	12	14

RIGHT OF WAY
WEST OF SOUTH FORK

REVISIONS	

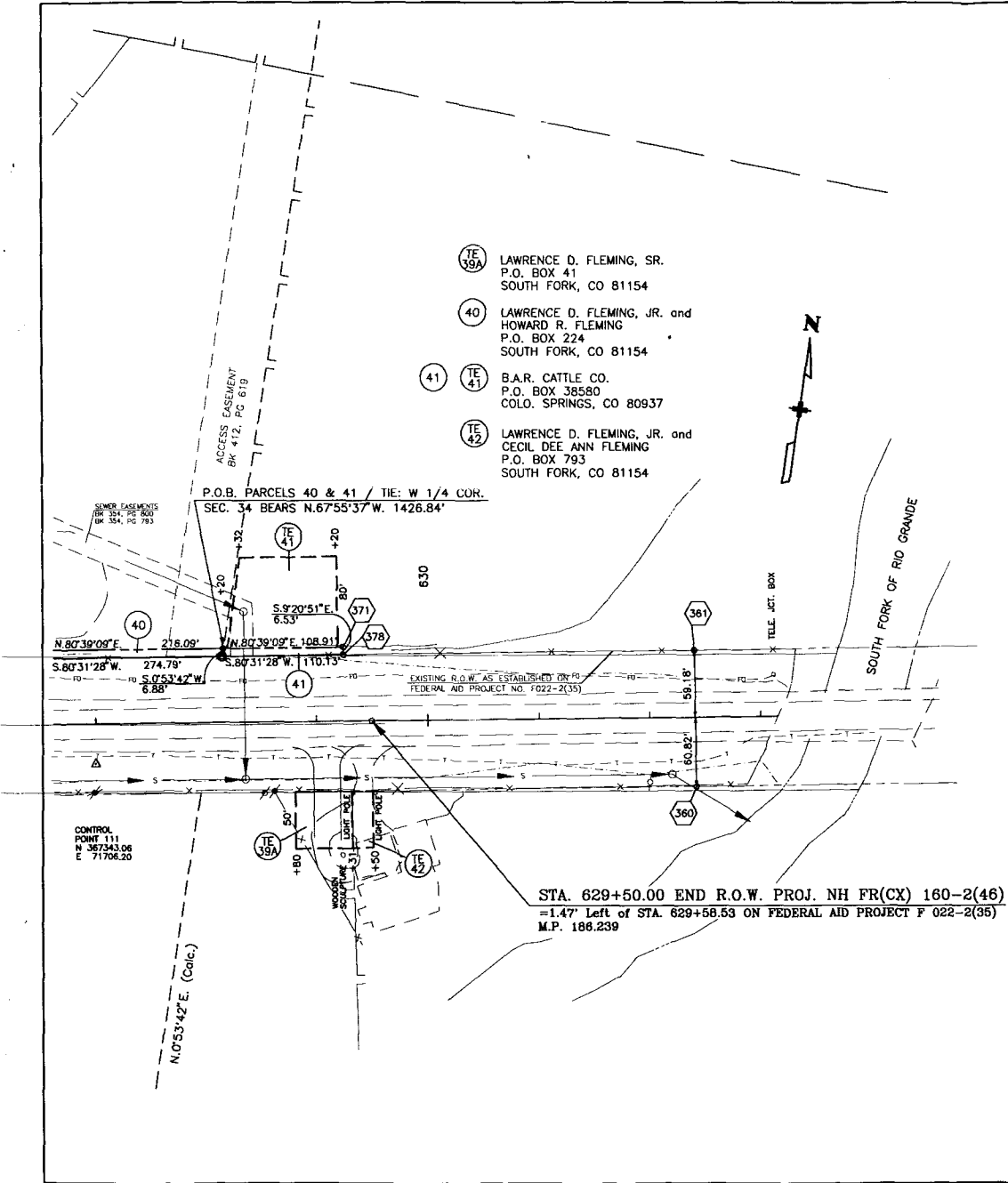

TOTAL OWNERSHIP MAP

FEDERAL ROAD SECTION NO.	DIVISION	PROJECT NO.	SHEET NO.	TOTAL SHEETS
302	COLORADO	NH FR(CX) 160-2(46)	13	14

REVISIONS	
1-03-63	CORRECTED OWNERSHIP OF PARCELS 1 & 2
1-03-63	CHANGED AREA SHOWN BY MAP
2-02-64	ADDED PARCEL 7R
1-02-66	ADDED PARCEL 3A
1-07-67	ADDED PARCEL 3B
3-25-67	CHANGED TE-3RDY. TO PE-3

RIGHT OF WAY
WEST OF SOUTH FORK

① ② CHASE A. WILSON TRUST 1/2 interest
MARY M. WILSON TRUST 1/2 interest

⑤ ⑥ CARL A. HELFIN

③ ③A ③B ⑩ U.S. FOREST SERVICE
RIO GRANDE NATIONAL FOREST

⑦ ⑧ CAROLINE RAE POAGE

③C

⑨ FREDERIC LITTLETON BUNCH

④ JOHN B. MILNE

⑪ WALTER L HEIKES & LOIS A. HEIKES

⑤ ⑥ CARL A. HELFIN

⑫ LOG HAVEN PROPERTIES INC.

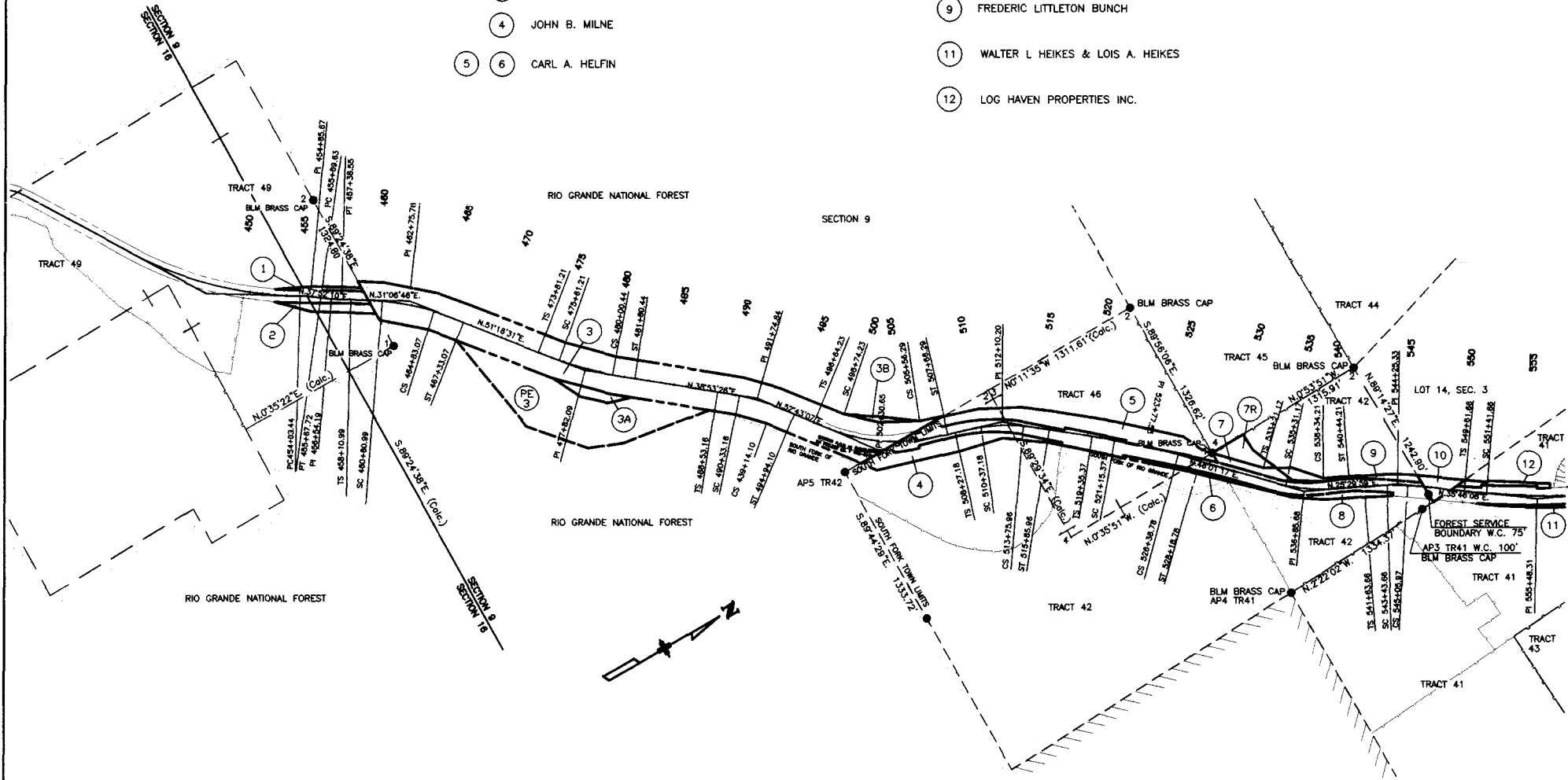

TOTAL OWNERSHIP MAP

FEDERAL ROAD REGION NO.	DIVISION	PROJECT NO.	SHEET NO.	TOTAL SHEETS
202	COLORADO	NH FR(CX) 160-2(46)	14	14

RIGHT OF WAY
WEST OF SOUTH FORK

REVISIONS		
1-23-83	CHANGED AREA SHOWN BY MAP	JAW
2-18-83	Added Parcel 47	JAW
1-24-84	Added PE-34	JAW
1-14-84	Added Parcel 48	JAW
2-21-85	Added PE-36	D.M.
2-27-85	Del. PE-36	D.M.
6-11-85	Changed Parcel 37X to 37L	D.M.
6-8-85	Added PE-21	D.M.

- | | | | |
|--|--|---|--|
| (10) U.S. FOREST SERVICE
RIO GRANDE NATIONAL FOREST | (22) FORREST G. HOMSHER & ALICE HOMSHER
c/o POWDER CONNECTION | (29) L. B. MCCLUNG and WANDA V. MCCLUNG | (36) ^{DEL} PE 36
MELINDA K. HEINZ(1/2 interest) |
| (11) WALTER L HEIKES & LOIS A. HEIKES | (23) WOLF CREEK SKI LODGE, INC. | (30) (31) BILL G. KEELING | KENNETH E. MITCHELL and
BEVERLY J. MITCHELL (1/2 interest) |
| (12) LOG HAVEN PROPERTIES INC. | (25) GEORGE R. WILKINSON | (33X) DEPARTMENT OF TRANSPORTATION
STATE OF COLORADO
(To be conveyed to the Town of South Fork) | (38) PE 38
WILLIAM E. BURNS and
BEVERLY SHAMBURGER BURNS
P.O. BOX 474
SOUTH FORK, CO 81154 |
| (20) WILLIAM J. FARLEY & LAURA E. FARLEY | (26) G. A. BOGLE and LOUISE BOGLE | (37L) DEPARTMENT OF TRANSPORTATION
STATE OF COLORADO
(To be leased to the Town of South Fork) | (40) LAWRENCE D. FLEMING, JR. and
HOWARD R. FLEMING |
| (21) JAMES D. COMPTON | (27) WADE L. LESTER & JOY K. LESTER | (34) PE 34
WILLIAM BURNS YOUNG and BONITA FERN YOUNG | (41) B.A.R. CATTLE CO. |
| (PE 21) | | (35) RAYMOND O. LEE and
MARY JANE LEE | (47) LEONARD C. MOLBERG, JR. and
MARY A. MOLBERG
P.O. BOX 334
SOUTH FORK, CO 81154 |
| | | (PE 35) | (48) SOUTH FORK CHAMBER OF COMMERCE
254 HWY. 149
SOUTH FORK, CO 81154 |

